

**MAY
DIVISION**

**CLASS OF
1958**

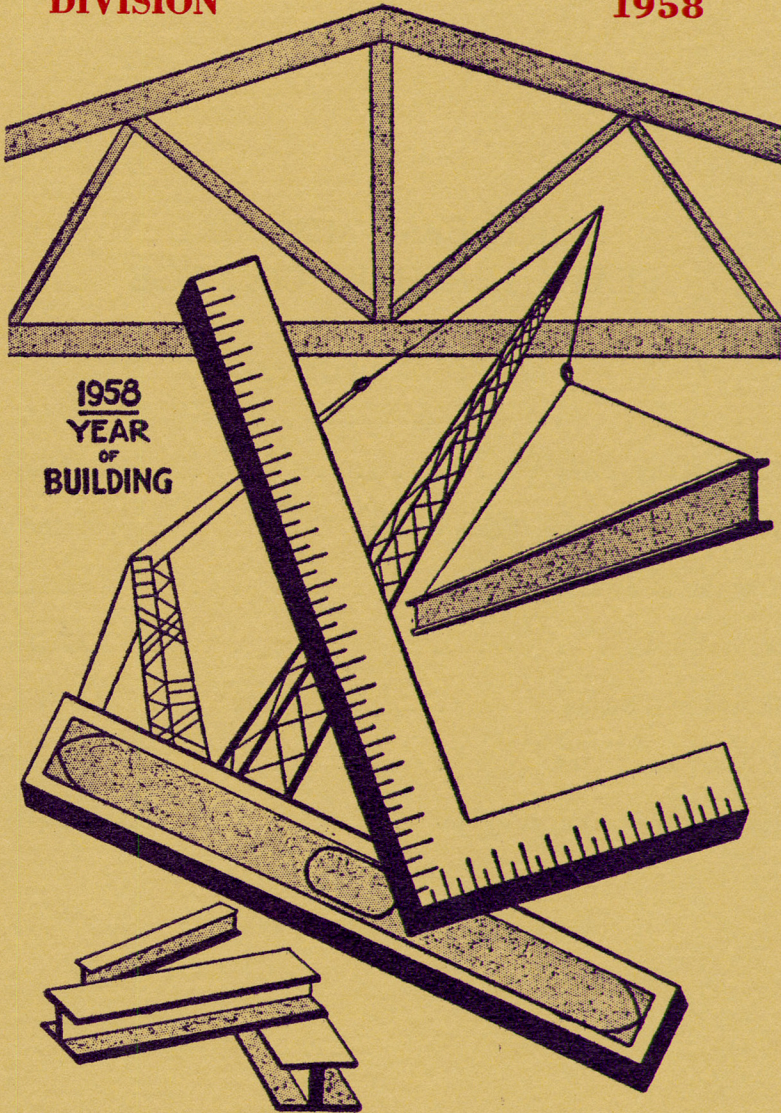

**1958
YEAR
OF
BUILDING**

**NORTHEAST MISSOURI
STATE TEACHERS COLLEGE
COMMENCEMENT PROGRAM**

NORTHEAST MISSOURI
STATE TEACHERS COLLEGE

BOARD OF REGENTS

P. M. MARR, <i>President</i>	Milan
WILLIAM A. BAGLEY, <i>Vice President</i>	Shelbina
EDWARD E. SWAIN, <i>Secretary</i>	Kirksville
W. A. CABLE	Hannibal
HERBERT I. SEARS	La Plata
J. ANDY ZENGE, JR.	Canton
HUBERT WHEELER, <i>ex officio</i>	Jefferson City

WALTER H. RYLE, Ph.D., *President*

ACTIVITIES OF THE MAY DIVISION
OF THE CLASS OF 1958

SENIOR TEA WEDNESDAY, MARCH 19

SENIOR ASSEMBLY WEDNESDAY, MAY 7

BACCALAUREATE SERVICE SUNDAY, MAY 18

SENIOR BANQUET MONDAY, MAY 19

COMMENCEMENT FRIDAY, MAY 23

BACCALAUREATE SERVICE

SUNDAY, MAY 18, 1958

8:00 P.M.

DR. WRAY M. RIEGER, *Marshal*

PROCESSIONAL—"MARCH OF THE PRIESTS" *Mozart*
DR. FREDERIC A. KIRCHBERGER, Organist

INVOCATION THE REVEREND HARRY E. MAURER
Vicar, Trinity Episcopal Church, Kirksville

GLORIA FROM "TWELFTH MASS"—*Mozart* }
"GO NOT FAR FROM ME, O GOD"—*Zingarelli* } COLLEGE CHORUS
PHRADIE WELLS, Director

INTRODUCTION OF SPEAKER PRESIDENT RYLE

ADDRESS—"TO SERVE THE PRESENT AGE"—
THE REVEREND HERBERT MANNING
Minister, First Presbyterian Church, Kirksville

BENEDICTION

RECESSIONAL—"MARCH" FROM "TANNHAUSER" *Wagner*

THE ACADEMIC PROCESSION

FRIDAY, MAY 23, 1958, 9:00 A.M.

FROM BALDWIN HALL

TO THE BREWER HALL CORNERSTONE

TO KIRK AUDITORIUM

DR. WRAY M. RIEGER, *Marshal*

THE PRESIDENT AND THE COMMENCEMENT SPEAKER

THE BOARD OF REGENTS AND THE LIEUTENANT GOVERNOR

MR. AND MRS. BASIL BREWER

THE DEAN OF INSTRUCTION AND THE MINISTER

THE FACULTY

CANDIDATES FOR DEGREES—

BACHELOR OF SCIENCE IN EDUCATION

BACHELOR OF SCIENCE

BACHELOR OF ARTS

MASTER OF ARTS

OUTDOOR PROCESSIONAL—"MANITEAU HEIGHTS"—

COLLEGE BAND

DR. PAUL STRUB, Director

LAYING OF WREATH AT THE FOUNDER'S MEMORIAL—

RICHARD E. FLASPOHLER, Senior President

AUDITORIUM PROCESSIONAL—"WAR MARCH OF THE PRIESTS"—

Mendelssohn

DR. FREDERIC A. KIRCHBERGER, Organist

LAYING OF THE CORNERSTONE OF BREWER HALL

BONSACK AND PEARCE, ARCHITECTS

THE HONORABLE P. M. MARR, PRESIDENT OF THE BOARD OF
REGENTS, PRESIDING

PROCESSION TO THE SITE

INVOCATION GLENN F. LESLIE
Grand Chaplain, A.F. & A.M. of Missouri

LAYING OF THE CORNERSTONE OF BREWER HALL—
THE HONORABLE FRANK P. BRIGGS
M. W. Grand Master, A.F. & A.M. of Missouri

PRESENTATION OF THE SPEAKER MR. MARR

ADDRESS THE HONORABLE EDWARD V. LONG
Lieutenant Governor of Missouri

PRESENTATION OF DISTINGUISHED GUESTS MR. MARR

BENEDICTION GRAND CHAPLAIN

PROCESSION TO THE AUDITORIUM

COMMITTEE ON ARRANGEMENTS

DR. WRAY M. RIEGER, Chairman; MR. OTHO L. BARNETT;
MR. HUGH GARDNER; DR. LEON KAREL; DR. PAULINE D. KNOBBS;
DR. NORMAN E. WHITE

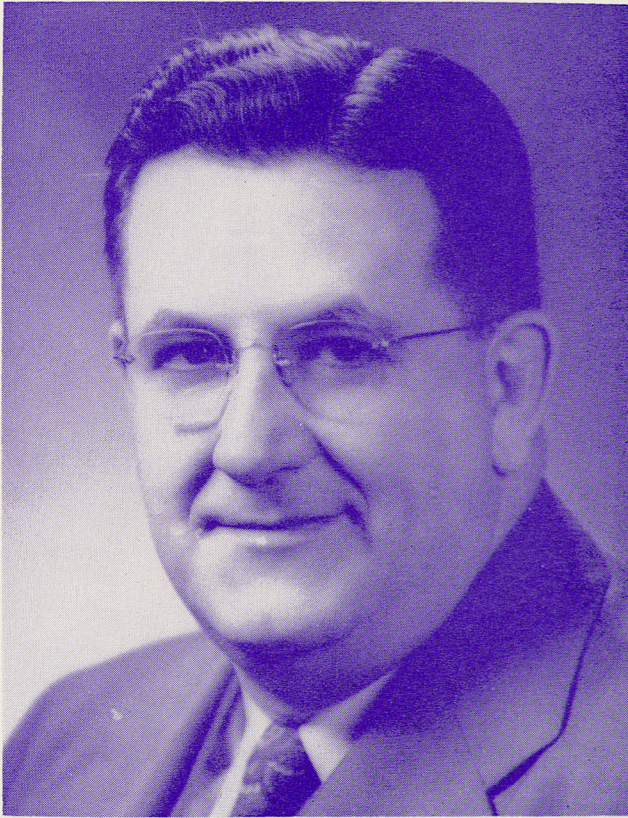

EDWARD V. LONG

Lieutenant Governor Edward V. Long, official representative of the Governor at the cornerstone laying, is a native of Lincoln County. His education was in Lincoln County rural schools, Eolia High School, and the University of Missouri. He is a trustee of Culver-Stockton College.

Mr. Long began the practice of law at Bowling Green in 1936 and was prosecuting attorney for Pike County for four years. From 1941 to 1945 he served as city attorney of Bowling Green. From 1945 to 1957 he was state senator from the Twenty-first District, consisting of Audrain, Callaway, Cole, Lincoln, and Pike Counties. In the Sixty-fifth General Assembly he was majority floor leader and in the Sixty-eighth General Assembly he was the senate's president pro tem. He is president of the Canton State Bank; the Farmers State Bank of Greenfield, Illinois; of Long & Company; the Tower Loan Company; the Federal Loan Company; and the Long Theatre Company. He owns and operates several farms in Missouri.

Mr. Long has been a district governor of Rotary International; is a member of the Baptist Church, the Masons, the Odd Fellows, the Elks, Sons of the American Revolution, and the Missouri Bar Association. He was married to Miss Florence Secor in 1935; they have one daughter. He maintains a law office in Bowling Green and resides at Brookhill Farms, Clarksville. In Mr. Long's first year as lieutenant governor he spent more days as acting governor than any previous occupant of the office had done in a term of four years.

COMMENCEMENT

FRIDAY, MAY 23, 1958

10:00 A.M.

INVOCATION THE REVEREND JAMES F. MARTIN
Minister, First Christian Church, La Belle

SOLO—"AVE MARIA"—*Schubert* MYRA HEALD, '58

INTRODUCTION OF DISTINGUISHED
GUESTS AND SPEAKER PRESIDENT RYLE

ADDRESS—"TALENTS" . . . THE HONORABLE JOHN M. DALTON
Attorney General, Missouri

ANNOUNCEMENT OF HONORS DEAN SELBY

PRESENTATION AND ACCEPTANCE OF CLASS GIFT

CONFERRING OF DEGREES PRESIDENT RYLE

COLLEGE HYMN—"OLD MISSOU" *Brewer*
CLASS OF 1958

BENEDICTION

RECESSIONAL—"MARCH" FROM *Aida* *Verdi*
DR. FREDERIC A. KIRCHBERGER, Organist



JOHN M. DALTON

John M. Dalton, serving his second term as Missouri's attorney general, was born in Vernon County, educated in Columbia, and is now a resident of Kennett in Southeast Missouri. He is a cotton and soybean farmer and was a member of a law firm in Kennett.

He was graduated from the University of Missouri School of Law with an LL.B. degree. His fraternities were Phi Gamma Delta (social) and Phi Delta Phi (legal).

The Attorney General was for twelve years a member of the Board of Education at Kennett. He is a former governor of Lions International, a Mason, a past president of the Board of Visitors of the University of Missouri, a past president of the National Association of Attorneys General, and is an elder in the Presbyterian Church. He is a member of the Board of Trustees of Westminster College, the Board of Curators of Stephens College, and the Governor's Committee on Interstate Co-operation.

In 1925 Mr. Dalton married Miss Geraldine Hall, of Dunklin County. They have a son, John Hall Dalton, who practices law at Kennett, and a daughter, Mrs. John Walton Hyland, of St. Louis.

As Missouri's attorney general, Mr. Dalton has been vigilant in reducing the costs of running his office; has recovered for the state over two million dollars in delinquent taxes and various penalties. He has been most vigorous in actions to see that county officials carry out their responsibilities and give the people fair and impartial law enforcement.

MAY DIVISION OF THE CLASS OF 1958

OFFICERS

RICHARD E. FLASPOHLER, *President*
PAUL P. PRICE, *Vice President*
JUDITH A. VERONESI, *Secretary*
PATRICIA L. SMITH, *Councilwoman*
GARY W. GARTON, *Councilman*

COMMITTEES

TEA

BARBARA B. KERLS, *Chairman*
MARJORIE J. GORDY
ELAINE T. GOTO
ELISABETH HENRICH
SANDRA S. HOLMAN
GAYLENE A. JACOBS
LEWIS J. MADDEX
JAMES MILLER

BANQUET

ROBERT E. CAPP, *Chairman*
MARY WATTS CAPP
SUYE MORIWAKE
LYNNE ANNE PETERSON
ENGIN M. URALMAN
SHIRLEY Y. URALMAN

BACCALAUREATE

MASON C. BENN, JR., *Chairman*
DONALD L. BASKETT
JANE C. BRIDGES
DAISY B. SEVITS

ASSEMBLY

ROBERT J. TANNER, *Chairman*
ROBERT G. DILLINGER
GARY W. GARTON
BARBARA J. CRAIG
BARBARA N. MOLES

CAP AND GOWN

JO ANN DODGE, *Chairman*
AUDREY JEAN ANSON
PHYLLIS ANN BROBST
ELAINE T. GOTO
NONA LEONARD
ANNA GRACE MITTEN

COMMENCEMENT

PATRICIA L. SMITH, *Chairman*
GARY W. GARTON
BARBARA B. KERLS
RONNIE LEE THOMAS

SPONSORS

DR. PAUL O. SELBY, *Dean of Instruction*
MRS. LULA M. ALLEN, *Personnel Counselor*

“OLD MISSOU”

“OLD MISSOU” AND “OLD MISSOURI,”

AND THOU OUR LOVE HATH WON,
FONDLY CLING THEE TO THE MEM’RY
OF OLD “MISSOURI’S SON.”
GLADLY THEE OUR HEARTS WE TENDER
BY THE DIM AND FLICK’RING LIGHT,
EVERY LAD A PROUD DEFENDER
OF THE PURPLE AND THE WHITE.

—BASIL BREWER, '01.

