

Announcement  
of the  
**Fiftieth Anniversary**  
**Celebration**

August 2 and 3

and an

**Alumni Directory**

of the

**First District Normal School**

**Kirksville, Missouri**



# BULLETIN

OF THE

FIRST DISTRICT NORMAL SCHOOL

KIRKSVILLE, MISSOURI

---

ANNOUNCEMENT

OF THE

FIFTIETH ANNIVERSARY

---

VOLUME XVII

APRIL, 1917

NUMBER 4

---

Entered as second class mail matter April 29, 1915, at the post office at Kirksville, Missouri,  
under the Act of Congress of August 24, 1912.



THE FIRST DISTRICT NORMAL SCHOOL

ORIGINAL BUILDING, BALDWIN HALL, IN CENTER, COMPLETED IN JANUARY, 1873

LIBRARY HALL, AT LEFT, COMPLETED IN DECEMBER, 1901

SCIENCE HALL, AT RIGHT, COMPLETED IN MAY, 1906

MODEL RURAL SCHOOL, MANUAL ARTS HALL, SCHOOL FARM, GREENHOUSE AND SCHOOL GARDENS AT THE REAR.

## HISTORICAL SKETCH

Early in 1867 Joseph Baldwin, then of Indiana, decided to establish a private normal school at Kirksville, Missouri. Accordingly on September 2d of that year he opened the North Missouri Normal School in a building known as Cumberland Academy which had been built by the Cumberland Presbyterian Church just before the outbreak of the Civil War. This building stood in the northern part of town on the site of Judge Cooley's private residence, formerly known as the Ringo place. Associated with President Baldwin in the original faculty were Professors F. L. Ferris, W. P. Nason, J. M. Greenwood, Mrs. F. L. Ferris and Mrs. J. M. Greenwood.

From the moment President Baldwin decided upon establishing a normal school at Kirksville, he began to labor in behalf of the creation of a system of state normal schools in Missouri, and it was his ambition to build at Kirksville a school of such a character as to commend itself to the State for adoption when a system of normal schools for Missouri should be established. In three years and a half his labor and ambitions were realized. Early in 1870 the Missouri legislature provided for the erection of two state normal schools, and on Dec. 29 of that year the Board of Regents adopted the North Missouri Normal School at Kirksville as the First District Normal School.

President Baldwin continued as the head of the school until 1881. The succeeding Presidents have been W. P. Nason (pro tem), 1881-82; Joseph Blanton, 1882-1891; W. D. Dobson, 1891-1899; John R. Kirk, since 1899.

The growth of the School during the past half century of its existence has been very gratifying, especially in recent years. The enrollment last year was 1678. The faculty exclusive of assistants now numbers 51. But more important than increase in either the enrollment of students or the faculty has been the raising of the standards of work. All the Normal Schools in Missouri are now Teachers' Colleges, each of them requiring 120 semester hours or four years of college work above the approved 15 units or four years of high school work for the degree of B. S. in Education. Twenty years ago a graduate from the four years high schools of the State could get the highest diploma then granted by any of the Normal School in one year's time. Nowadays they can get the highest Normal School diploma only after four years of study. In the effort to bring about the raising of the standards of work in the Normal Schools of Missouri, the one at Kirksville has taken a leading part.

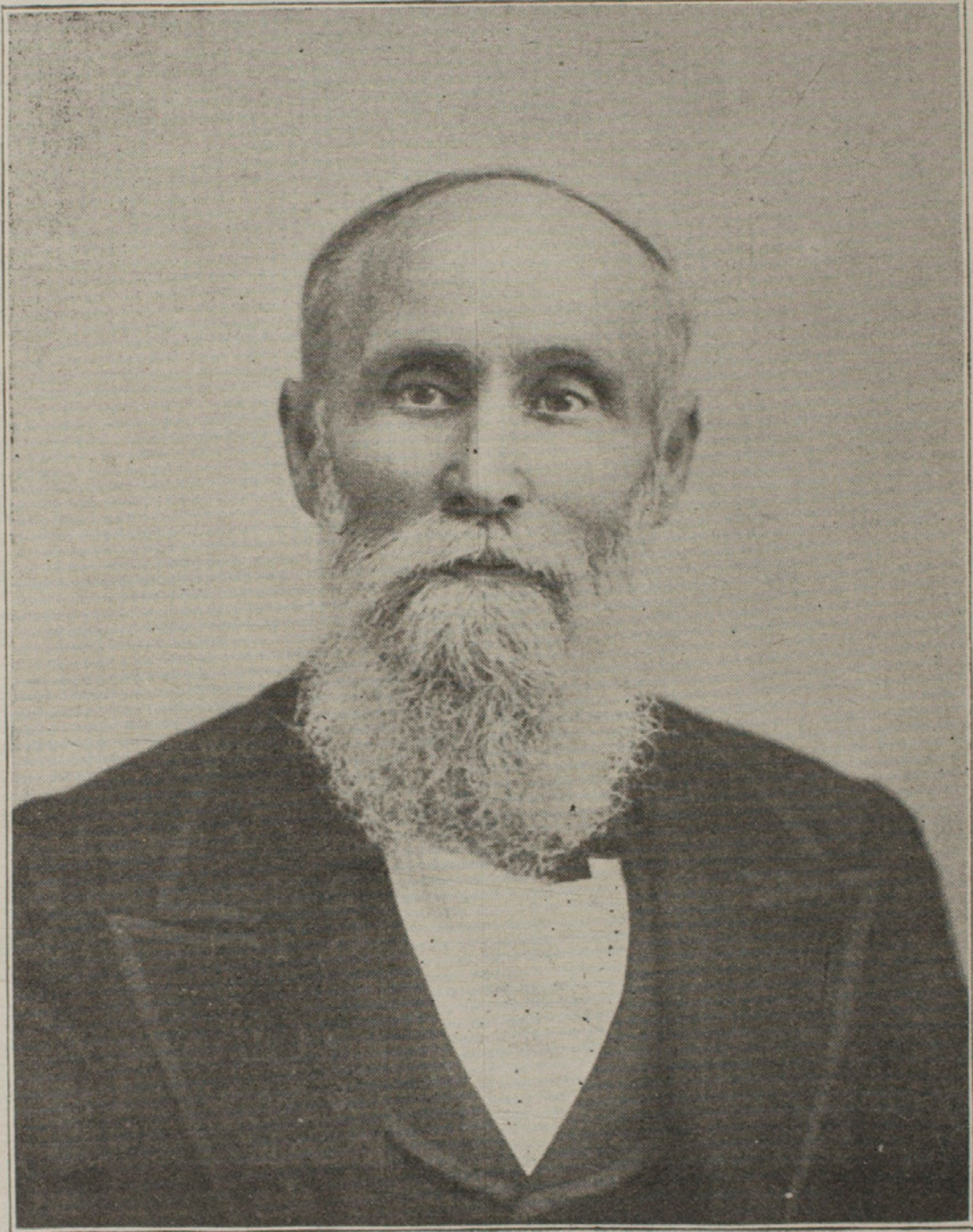

JOSEPH BALDWIN,  
FOUNDER

## **AN INVITATION**

To all graduates, all former students and teachers, and all the friends of the First District Normal School an invitation is extended to be present in Kirksville August 2 and 3, 1917, to take part in the celebration of the School's Fiftieth Anniversary.

### **PURPOSE OF THE CELEBRATION**

The purpose of this semi-centennial celebration is:

1. To commemorate the labors and efforts of the founders of the School.
2. To give formal recognition of the growth and development of the institution and to mark the influence it has had upon education in the state.
3. To enable the former students to join one another in a grand reunion and thus renew old friendships and form new ones.
4. To give an additional impetus to the cause of education in the State.

### **TENTATIVE PROGRAM**

#### **Thursday, August 2**

Morning—Opening Ceremonies.

Noon—Basket Dinner on the Campus.

Afternoon—Athletic Contests; Band Concert.

Evening—

#### **Friday, August 3**

Morning—Addresses.

Afternoon—Procession of Alumni and Students thru the town;  
Dedication of Student Memorial.

Evening—Opera.

During the Celebration, a historical collection illustrating the growth and development of the School, will be on exhibition.

## **FINAL PROGRAM] LATER**

The schedule of events on the preceding page is only temporary and is subject to change thruout, nearly everything is yet to be workt out. Final programs will be sent out later.

## **WILL YOU BE HERE?**

Please consider this invitation personal. The committees who have in charge the celebration extend it in that spirit. Every person who attends will add to the success of the occasion. Do everything you can in order to be here.

If you desire to have rooms reserved at hotel or boarding-house when you come to Kirksville, please communicate to Professor E. M. Violette as soon as you know you are coming. Prompt reservation will be made. Write and say whether you can come or not, even tho you do not need reservations made. The committee would be glad to hear from every former graduate and student.

## **COMMITTEES**

The committees in charge of the celebration are:

For the Faculty: Mr. Violette, Miss Fidler, Miss Gill, Miss Kirkham, Miss Patterson, Mr. Seitz, Miss Snowden, Mr. Wise.

For the Student Council: Miss Inez Perley, Mr. Earl F. Morris, Mr. Roy Inbody.

For the Alumni: (To be selected later.)

# ALUMNI DIRECTORY

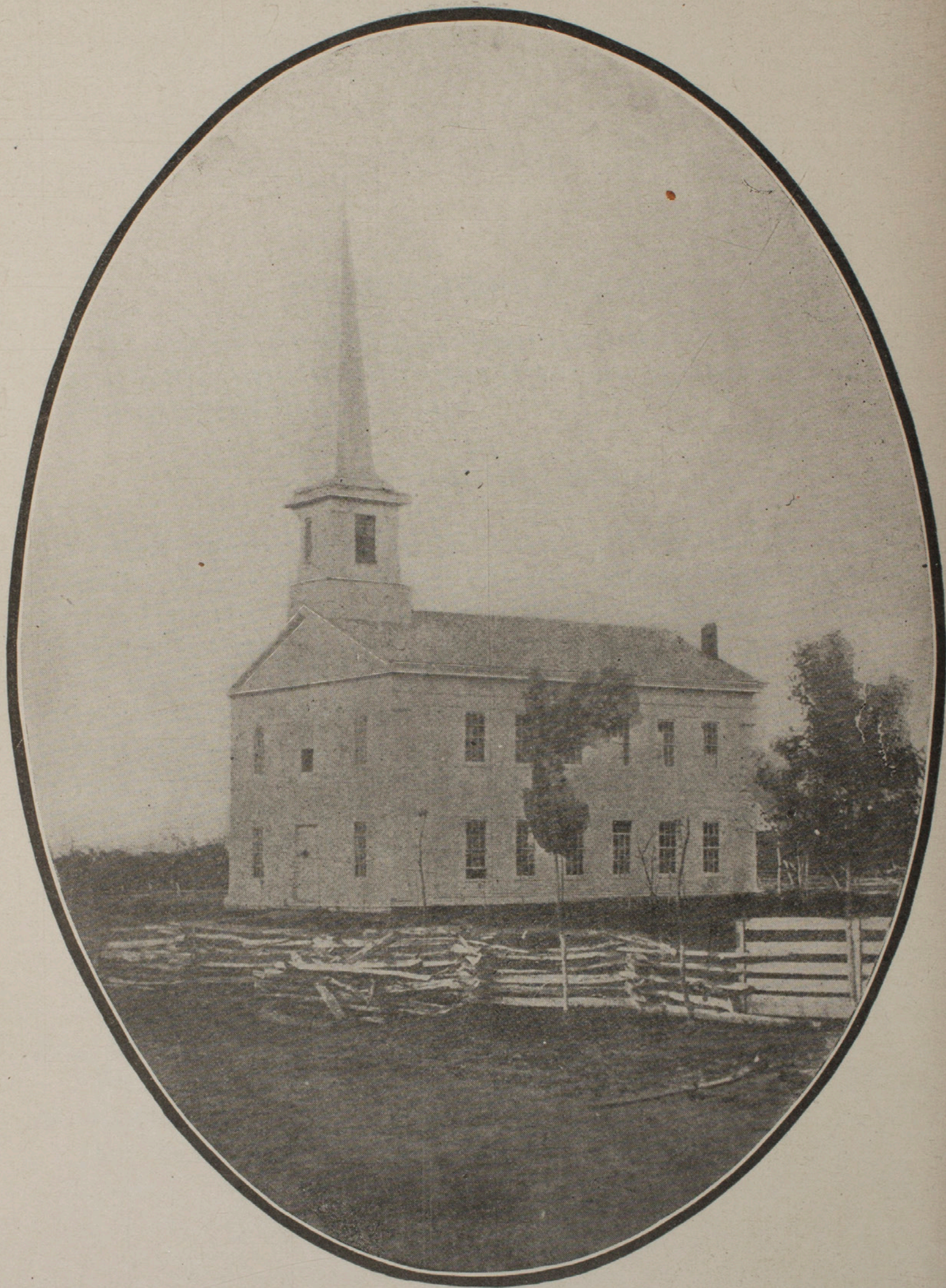

THE FIRST BUILDING  
FIRST KNOWN AS THE CUMBERLAND ACADEMY

# ALPHABETICAL LIST OF THE GRADUATES OF THE FIRST DISTRICT NORMAL SCHOOL

It is now eighteen years since a publication was made of the names of the graduates of the First District Normal School with their present occupations and addresses. The collecting of them has been difficult and is not as yet complete. Some of the addresses, too, have not been verified, and there are probably many errors. This directory in its incompleteness is published with the idea that it is the forerunner of a directory which shall be complete and accurate.

There has been some question as to what constitutes a graduate of this Normal School since there have been many different certificates and diplomas. It has been decided that one shall be counted as a graduate who receives a diploma authorizing the holder to teach in any of the public schools of Missouri for life.

It is earnestly desired that errors in this directory will be reported promptly; that every one who chances to scan it will endeavor to assist in making a more nearly perfect list. **Kindly report errors and changes at once to P. O. Selby, Registrar, First District Normal School, Kirksville, Mo.**

YEAR OF GRADUATION	
1900	Alice Adams, Mrs. W. J. Shepard, Columbia
1905	Coral Adams, Mrs. Kube (widow), Teacher Greenwood School, Kirksville.
1913	Eunice V. Adams, Teacher in high school, Kirksville.
1902	Mattie Adams, Mrs. W. T. Bovie, Boston, Mass.
1910	Nell V. Adams, Teacher in high school, Butler.
1907	Wallace Adams, Adams Bros. Hardware, Kirksville.
1908	Will R. Adams, Adams Bros. Hardware, Kirksville.
1913	Ola Cleo Ader, Teacher in high school, Cincinnati, Ia.
1916	Mary E. Alderton, Rural school teacher, Canton.
1890	J. T. Aldridge
1895	Fred William Alexander; former address, Moberly.
1906	Nell Alexander, Teacher in high school, Paris.
1905	Thomas Alexander, Professor of Elementary Education, George Peabody College for Teachers, Nashville, Tenn.
1908	Daisy Alkire, Teacher; address, 3672 Massachusetts St., Gary, Ind.
1905	Maude Alkire, Mrs. Wright, Forbes, Holt Co.
1892	Catherine Eleanor Allen
1902	Effa Alta Allen, Mrs. Ed Grim, Kirksville.
1903	Grover C. Allen, Druggist, Moundville.
1902	H. T. Allen, Publisher, Dawson County Review, Glendive, Mont.
1910	Ross C. Allen, Dentist, Kirksville.
1903	Bertha Allison, Mrs. C. E. Tompkins, Prescott, Wash.
1908	Fern B. Allison, Mrs. Black, Kahoka.
1882	J. O. Allison, Lawyer, New London; Member Board of Regents of First District Normal School.
1890	Emma Ammerman
1900	Susan Luella Anderson, died.
1881	W. B. Anderson, Superintendent, Monticello.
1914	Katherine Elizabeth Andrews, Teacher in high school, Troy.
1916	James Thomas Angus, Principal of elementary school, Fulton.
1916	Wilmer Kendall Armstrong, Superintendent, Meadville.
1916	Bertha Eleanor Arni, Primary teacher, Okmulgee, Okla.
1885	R. B. Arnold, died.
1902	S. W. Arnold, Mills & Arnold Lumber Co., Kirksville.
1899	Cordelia Ashlock, Mrs. John G. Brown, Helena, Mont.
1903	Kate Ashlock, Mrs. J. H. Seigfried, Kenawick, Wash.
1894	George Washington Atterberry
1880	I. F. Atterbury
1909	Bertha Autenreith, Mrs. Earl Meeks, 5900 McPherson Ave., St. Louis, Mo.
1893	Charles Bagg
1882	Nellie Bagg, Mrs. Glaize
1911	Florence Bailey, Mrs. T. C. Carpenter, Des Moines, Iowa.
1911	Jessie E. Bailey, Teacher in high school, Moberly.
1903	Loa E. Bailey, Librarian, Portland, Ore.
1912	S. Leonard Bailey, Osteopath, Carthage.
1904	Charlotte Bain, Webster Groves.
1893	Susan Adelia Baird, Elementary school teacher, Kirksville.
1901	Edna Baker, Mrs. A. P. Dralle, Fresno, Cal.
1900	Florence Baker

- 1899 Gwyn H. Baker, Fresno, Cal.  
 1879 W. B. Baker, California.  
 1874 W. H. Baker, California.  
 1878 Anna Baldwin, Mrs. G. W. Sublette, 1929  
 3d Ave. S., Minneapolis, Minn.  
 1879 Cora B. Baldwin, Mrs. Haston, Kindergarten  
 teacher, 6105 York Blvd., Los Angeles, Cal.  
 1880 Olivia A. Baldwin, Missionary, 246 Cedar St.,  
 San Diego, Cal.  
 1915 Flora E. Ballard, Teacher in high school,  
 Bethany.  
 1905 Zula A. Ballenger  
 1905 Harriet H. Ballenger  
 1911 Ina G. Baltzell, Teaching near Elsberry.  
 1909 James E. Baltzell, Superintendent, Worden,  
 Montana.  
 1907 Charles Banks, Superintendent, Kirksville.  
 1904 W. J. Banning, Farmer, Route 1, Kirksville.  
 1909 Pearle Elizabeth Barker, Mrs. Earl Johnson,  
 Browning.  
 1903 Ray Barker, Elementary school teacher,  
 Kirksville.  
 1913 Vergil H. Barker, Superintendent, Glasgow.  
 1874 J. U. Barnard, died.  
 1885 R. E. Barnard, Teaching in high school, Ca-  
 bool.  
 1900 Susie Barnes, Student, Columbia University,  
 New York City.  
 1888 E. E. Barnett, Arrow Rock.  
 1913 Paul W. Barnett, Principal of high school, De  
 Soto.  
 1884 R. W. Barrow, Lawyer, Macon.  
 1907 Mabel A. Bartholomew  
 1876 John Barton  
 1912 George V. Baskett, Furniture and Under-  
 taking Business, Gorin.  
 1904 Clara Belle Bassett, Mrs. Koblitz, 311 1-2 W.  
 Rollins St., Moberly.  
 1894 William Batchelar  
 1907 Mabel Bates, Teaching in elementary school,  
 Palo Alto, California.  
 1906 John Baum, Farming, Savannah.  
 1914 Marvin F. Beach, Teaching in high school,  
 Moberly.  
 1906 Mary Beatty, Mrs. Harry L. Kitselman,  
 Muncie, Ind.  
 1908 H. S. Beckner, Farming, Rutledge.  
 1887 Adaline Bell  
 1912 Maude Bell, Teacher of eighth grade, Macon.  
 1887 G. Bellamy, died.  
 1907 John Claybourn Beattie, Farming, Hamilton.  
 1910 G. F. Bennett, Farming, Bement, Ill.  
 1909 Emma Benning, Moberly.  
 1907 Allen Berger, Teaching Manual Arts in Okla.  
 A. & M. College, Stillwater.  
 1910 Eolian Baird Berger, Teaching rural school,  
 Middletown.  
 1910 Sarah Elvira Berger, Middletown.  
 1873 C. W. Bigger, Lawyer, Carthage.  
 1915 Ruth Hall Billington, Kirksville.  
 1903 Clara Blackwell, Teaching in Whittier School,  
 Address R. 1, Box 55A, Mt. Washington,  
 Kansas City.
- 1894 Hubbard Blair, Superintendent, Earle, Ark.  
 1904 Vera Blake, Home address, Rockport.  
 1893 Clarence Alva Blocher, Principal Morse  
 School, Address 3132 Euclid, Kansas City.  
 1897 Christopher Columbus Blue, Florida, Mo.  
 1897 John Carlyle Bohne  
 1897 Elmer Clinton Bohon, Superintendent, Sa-  
 vannah.  
 1907 Mertie E. Bohon, Mrs. Elmer Gardhouse,  
 Ewing.  
 1900 A. Grace Bohrer, Mrs. Oliver McCardell,  
 132 A St., Washington, D. C.  
 1913 Ira Everett Boley, Principal of elementary  
 school, Fort Madison, Ia.  
 1915 James Clarence Bond, Superintendent,  
 Keytesville.  
 1893 L. Alice Bond, Mrs. W. B. Christy, Kirksville.  
 1910 Adda Bondurant, Mrs. Noah Kapper, Wya-  
 conda.  
 1906 C. E. Bonnett, Professor of Political Science  
 in University of New Mexico, Albuquerque.  
 1909 Stephen Fish Bonney, Superintendent, Shel-  
 bina.  
 1913 Jackson A. Boucher, Principal, Mooresville.  
 1909 Manly D. Boucher, Superintendent, Monroe  
 City.  
 1914 S. Morris Boucher, Teacher in high school,  
 Paris.  
 1915 Wiley Reeves Boucher, Superintendent,  
 Smithville.  
 1900 Genevieve Bovard, Home address, Monroe  
 City.  
 1890 C. W. Bowen, Proprietor Bowen's Drug  
 Store and conductor of the Bowen Institute  
 of Pharmacy, Brunswick.  
 1899 Pansy Bowen, Mrs. H. H. Laughlin, Cold  
 Spring Harbor, L. I.  
 1892 Ruby Dorothy Bowen, Mrs. J. A. Cooley,  
 Kirksville.  
 1885 A. M. Boyd, Milan.  
 1895 James Perry Boyd, Attorney, Paris.  
 1897 Walter Scott Boyd, Former address, Vandalia.  
 1904 M. A. Boyes, Osteopath, 1024 Market St.,  
 Parkersburg, W. Va.  
 1912 Florence Bradley, Assistant director of phys-  
 ical education, public schools of Kansas  
 City, Address, South Side Inn.  
 1911 Helen Bradley, Teacher in Karnes School,  
 Kansas City, Address, South Side Inn.  
 1875 J. R. Bradley, Merchant, Bucoda, Wash.  
 1886 S. P. Bradley, Superintendent, Rolla.  
 1905 Ida Ione Bradshaw, Mrs. Valliere.  
 1886 A. J. Bradsher, Farmer, Clifton Hill.  
 1899 Delos Austin Bragg, Farming, La Plata.  
 1908 Minnie Bragg, Mrs. McClellan, Dwight, Ill.  
 1908 Louise H. Brandes, Moscow Mills.  
 1907 Florence Brasfield, Teacher, Indianapolis,  
 Ind.  
 1896 Ida Brashear, Mrs. Geo. R. Barker, Boise,  
 Idaho.  
 1892 Minnie Brashear, Professor of English, Uni-  
 versity of Idaho, Moscow.  
 1904 Roma Brashear, Librarian, Galveston, Texas.

- 1916 Neita Brawford, Elementary school teacher, Unionville.
- 1912 Cora Brennenstuhl, Trenton.
- 1901 Basil Brewer, Cincinnati, Ohio.
- 1903 Jessie Brewer, Pasadena, Cal.
- 1904 Margaret Brewer, Mrs. O. D. McKasson, Kirksville.
- 1916 Anna Elizabeth Brewington, Student University of Chicago.
- 1915 Eula Grace Bridges, Teacher, St. Charles, Ill.
- 1909 F. E. Bridwell, Superintendent, Marceline.
- 1904 Eleanor Brier, Mrs. Robert Minton, Mound City.
- 1904 Samuel Charles Brightman, Superintendent, Lamar.
- 1904 De Etta Broadbent, Joplin.
- 1911 Fred E. Brooks, Minister, Mineola, L. I.
- 1898 Claude S. Brother
- 1898 Amy Brown, St. Joseph.
- 1884 J. D. Brown
- 1903 Leona Brown, Mrs. Thorpe, Dallas, Tex.
- 1906 M. O. Brown, Superintendent, Miller.
- 1904 Sallie Brown, County superintendent of Lincoln County, Troy.
- 1912 Sylva G. Browne, Assistant librarian, K. S. N. S.
- 1907 Corintha Bruce, Teaching rural school, Chillicothe.
- 1889 H. S. Bruce, Oklahoma.
- 1886 J. J. Brummitt, Ogden, Utah.
- 1914 Fred Bruner, Teacher in high school, Unionville.
- 1899 Cora Clyde Buchanan, died 1916.
- 1907 Mattie Buchanan
- 1902 Sara F. Buchanan, Mrs. McBee, Greentop.
- 1905 Ernest H. Buck, St. Maries, Idaho.
- 1905 Jesse V. Buck, Superintendent, Couer d'Alene, Idaho.
- 1896 Frank Fitzhugh Buckner, From Paris.
- 1915 Christine Editha Bunch, Teacher in high school, Frankford.
- 1904 Joseph E. Burch, Superintendent, Kemmerer, Wyoming.
- 1894 Mary Porter Burk, From Trenton.
- 1905 Sarah Bliss Burkeholder, Teacher in high school, Lees Summit.
- 1907 Alice Burnham, Teacher in high school, Neosho.
- 1913 William Elwood Burnham, Teacher in high school, Sikeston.
- 1897 Pius Elmer Burns
- 1911 J. A. Burnside, Superintendent, Huntsville.
- 1914 W. H. Burress, Principal of high school, Bethany.
- 1908 Ora Franklin Burris, Kirksville.
- 1891 George Finley Burton
- 1875 Jennie Burton, died.
- 1908 Clyde Busby, Superintendent, Canton.
- 1916 Carey Pharaba May Butler, Student of music, Northwestern University, Evanston, Illinois.
- 1911 Cecil Letitia Belle Butler, Lexington.
- 1911 T. Vergil Buzard, Shipping clerk, Taylor Paper Co., Memphis, Tenn.
- 1876 Sallie C. Callaway, Mrs. Larkins, Visalia, Cal.
- 1904 Sidney E. Calvert, Student Washington State College, Pullman, Wash.
- 1912 Arlie G. Capps, Student University of Missouri, Columbia.
- 1917 Ora Lee Capps, Farming, Stahl.
- 1900 J. A. Carmack, Student, University of Chicago.
- 1899 Adra Carnahan, From Economy.
- 1877 Ella Carothers, Mrs. T. H. B. Dunnegan, Bolivar.
- 1896 Manville Carothers, Post Office clerk, Kirksville.
- 1908 Lucy Grant Carpenter, Mrs. Bly, Centralia.
- 1876 William Thomas Carrington, President, State Normal School, Springfield.
- 1880 A. B. Carroll, Chicago, Ill.
- 1884 Beryl F. Carroll, Ex-Governor of Iowa, President Provident Life Insurance Co., Des Moines, Iowa.
- 1915 Senora Lucille Carsten, Teacher in high school Kirksville.
- 1903 Clay L. Carter, Farming, Hallsville.
- 1907 Ethyl Carter, From Moberly.
- 1911 Isabelle Carter, Student, University of Chicago.
- 1913 Jennie V. Case, Elementary school teacher, Humphreys.
- 1911 Susan Case, Mrs. Paul Phipps, Princeton.
- 1916 Amy Casebeer, Chula.
- 1900 Adah Caskey, Mrs. Irvin Cockrell, 2310 Andrews Ave., New York City.
- 1887 Mollie Chambliss
- 1888 Mollie Chancellor, Mrs. . . . . ., New Franklin.
- 1915 Anna Byrd Chapman, Hunnewell.
- 1914 Nellie G. Chevront, Principal of high school, Emerson.
- 1916 Nellie Beatrice Childers, Teacher in high school, Cincinnati, Iowa.
- 1885 C. C. Childress, Superintendent, Willows, Cal.
- 1900 Lottie Christine, Mrs. Caryl Smith, Aberdeen, Wash.
- 1917 Edith Elizabeth Christy, Student, K. S. N. S.
- 1911 Edith Clarkson, Teacher in high school, Memphis.
- 1916 Glen Uriel Cleeton, Principal, Kinloch.
- 1901 Artie Keller Cleveland, Teaching, Santa Ana, Cal.
- 1915 Mabel Claire Clough, Mrs. H. M. Patterson, St. Louis.
- 1916 Madalin Clough, Wyaconda.
- 1912 Robert S. Clough, Student, University of Missouri, Columbia.
- 1874 Thomas Cloyd
- 1913 A. B. Cluster, Middletown.
- 1909 Susan Almira Clymans, Mrs. M. M. Ramsey, Trumbull, Neb.
- 1908 Ada Cochran, Mrs. Fred E. Brooks, Mineola, L. I.

- 1914 Lois Dean Cochran, Teacher in high school, Knox City.
- 1912 Sina Inez Cochran, Teacher in high school, Knox City.
- 1900 W. Lemuel Cochrane
- 1916 Lowell Ercell Cockrill, Teaching rural school, Edgerton.
- 1911 Belle Cockrum, Teacher in high school, Armstrong.
- 1907 Mary Ethel Cockrum, Mrs. Leslie, Bartlesville, Okla.
- 1900 Alexander Brainard Coffey, died 1915.
- 1911 Bessie L. Coffey, Mrs. John Megown, Big Timber, Mont.
- 1904 S. A. Coffman, From Rush, Andrew Co.
- 1914 Charley C. Cokerham, Superintendent, Udell, Iowa.
- 1892 Jennie E. Cole
- 1873 William E. Coleman, died 1893.
- 1913 Hubert Lee Collett, Insurance agent, Kirksville.
- 1916 Ruth Faustina Collett, Novinger.
- 1904 Cora B. Collier, From Trenton.
- 1882 S. A. Conway
- 1888 E. L. Cooley, Physician, Lister Bldg.; home, 937 Hamilton Ave., St. Louis.
- 1905 A. E. Coppers, Teacher in high school; address, 214 Washington Ave., Batavia, Ill.
- 1913 Luna Corbin, Mrs. Farmer, Evanston, Wyo.
- 1916 Orlando Clell Corbin, Teacher in high school, Kirksville.
- 1899 Lida Corken
- 1887 Charles W. Cornelius, Osteopath, 485 Cherbroke St., Winnipeg, Ont., Canada.
- 1908 B. L. Cornmesser, Teacher in high school, Pine Bluff, Ark.
- 1911 G. W. Corporon, Editor, Arcadia, Kansas.
- 1906 Thomas Albert Costolow, Lawyer, 3735 Wayne Ave., Kansas City.
- 1911 William Evert Costolow, Student, Johns Hopkins University, Baltimore, Md.
- 1916 Lura Cowan, Teacher in high school, Gorin.
- 1881 T. S. Cox, Texas.
- 1915 Ben Rudy Craig, Teacher in high school, Kirksville.
- 1909 Carrie Craig, Walnut, Ill.
- 1916 John William Craig, Teacher in high school, Kirksville.
- 1915 Malcolm Everette Craig, Student in Cornell University, Ithaca, N. Y.
- 1910 Wade Stanley Craig, Teacher in Manual Arts high school, Los Angeles, Cal.
- 1895 Thomas Austin Craighead, Superintendent, Krebs, Okla.
- 1914 Nola Crandall, Teacher in high school, Green City.
- 1906 Clara N. Crawford, Teacher; address, Y. W. C. A., Jacksonville, Fla.
- 1904 Daphne Crawford, Teacher in high school, Monroe City.
- 1893 Lydia Margaret Crawford, died.
- 1916 Lula J. Crecelius, Assistant librarian, K. S. N, S,
- 1908 Margaret Crecelius, Porter School, Kirksville.
- 1906 Edna L. Creek, Mrs. Alfred Seyb, Kahoka.
- 1916 Mary Crigler, Teacher in elementary school, Novinger.
- 1899 Ellen J. Crockett, Kingston.
- 1902 George Crockett, Contractor, Kingston.
- 1913 Herman Lee Crookshank, Superintendent, Laclede.
- 1913 John A. Crookshank, Principal of high school, Excelsior Springs.
- 1913 Luther Vincent Crookshank, Superintendent, Braymer.
- 1884 S. A. Crookshanks, Dinuba, Cal.
- 1912 Bessie Crystal, Teacher in high school, Marceline.
- 1906 Frank Culler, Lawyer, Palmyra.
- 1874 G. W. Cullison, Lawyer, Harlan, Iowa.
- 1877 Irene Cumberland, Mrs. Murphin, Moulton, Iowa.
- 1911 Bertha Cummins, Student, K. S. N. S.
- 1908 Dimple Cupp, Mrs. Wallace Adams, Kirksville.
- 1879 A. O. Daman
- 1903 George Nelse Dance, Lawyer, W. Paden St., Blackwell, Okla.
- 1904 Cannie Damron, Mrs. Bert Harry, Doniphan.
- 1910 Ora M. Daniel, Clarence, Mo.
- 1911 Bessey L. Daugherty, Teacher in elementary school, Cameron.
- 1907 Blanche C. Daugherty, Mrs. Lewis Sims, Cameron.
- 1873 C. B. Daughters, Manhattan, Kansas.
- 1915 Joseph M. Davidson, Superintendent, Greencastle.
- 1893 Allie Davis, Teacher in elementary school, Shoshone, Wyo.
- 1910 Fanny Davis, Mrs. Allee, Bloomfield, Iowa.
- 1913 Glen Davenport Davis, Farming, Princeton.
- 1916 India Davis, Teacher in high school, Cincinnati, Iowa.
- 1904 Lucie Davis, Mrs. A. G. French, 135 Onondaga St., Syracuse, N. Y.
- 1915 Martha E. Davis, Teacher of a rural school, Willow Creek, Mont.
- 1884 Miriam Davis, Mrs. Frank Mitchell, Mound City.
- 1872 O. P. Davis, died.
- 1898 Sallie Frances Davis, Mrs. Wilson (widow), Kirksville.
- 1911 Lenora Davisson, Bethany.
- 1914 Flossie Deaver, Principal of high school, Wyaconda.
- 1902 Morris Edwin Derfler, Physician, Novinger.
- 1899 John A. De Tienne, Osteopath, New York City.
- 1916 Ethel M. Devier, Mrs. Grover T. Bennett, Teacher in high school, Novelty.
- 1893 Mae De Witt, Mrs. Warren Hamilton (widow), Kirksville.
- 1893 Martha De Witt, Mrs. Andrew Wilson, Ness City, Kans.
- 1909 L. Jennie Deyoe, From Lucerne.
- 1902 C. E. Dickson, Banker, Collinsville, Okla.

- 1907 Grace Dickson, Mrs. Ralph R. Campbell, Gibbs.
- 1905 Virgil E. Dickson, Director practice school, State Normal School, Cheney, Wash.
- 1911 George W. Diemer, Superintendent, Excelsior Springs.
- 1916 George Earl Dille, Superintendent, Lewistown.
- 1895 Samuel Rodgers Dillman, Minister.
- 1885 Silas Dinsmoor, Osteopath, 232 Little St., Sewickley, Pa.
- 1911 Walter N. Dobson, Osteopath, Century Bldg., St. Louis.
- 1907 Vivian Dobys, Mrs. George, Chicago, Ill.
- 1898 Ethel Ardella Dockery, Mrs. Geo. A. Still, Kirksville.
- 1904 Julia Estelle Dockery, Kirksville.
- 1900 Leota Lillian Dockery, Mrs. Geo. McCole, Great Falls, Mont.
- 1896 Jeanie Dodson, Mrs. Foster, San Francisco, Cal.
- 1912 Lillian I. Doll, Teacher, Fay, Nevada.
- 1907 Dagmar Doneghy, Scholar, Bryn Mawr College, Bryn Mawr, Pa.
- 1913 Adolph Dooley, Principal, Eagleville.
- 1878 J. C. Dooley, 1947 E. Grand Ave., Des Moines, Ia.
- 1915 Laurie Doolittle, Director of practice schools, K. S. N. S.
- 1911 Clyde A. Dorsey, With J. F. Dorsey's dry goods and grocery store, Kirksville.
- 1905 Elbert M. Dorsey, High school principal, Pasco, Wash.
- 1915 Letha Dorsey, Primary teacher, Tulsa.
- 1914 Gladys Doss, Teacher in high school, Lancaster.
- 1900 Joseph C. Dougherty, Teacher, Fort Smith, Ark.
- 1912 Ada F. Douglas, Teacher of rural school, Centralia.
- 1895 Alva Erastus Dowell, From Granger.
- 1894 Alice Elzira Downing, From Trenton.
- 1904 Clyde V. Downing, Civil engineer, Kansas City.
- 1913 S. Carrie Downing, Newark.
- 1914 Elva Doyle, Mrs. Chas. Reed, died 1916.
- 1891 Edwin Oswald Doyle, Attorney, Moberly.
- 1872 W. N. Doyle, Texas.
- 1872 W. F. Drake, died.
- 1904 Fred W. Dralle
- 1911 Loretta Dralle, Principal of high school, Canton.
- 1895 Enoch Marvin Drinkard
- 1894 Warren Mitchell Duffie, Osteopath, Hamilton.
- 1902 Fanny Dulaney, From Hurdland.
- 1908 Nora E. Dunham, Traveling in Europe; Address, 7 Shaftsbury Square, Belfast, Ireland.
- 1902 Bert L. Dunnington, Osteopath, Springfield.
- 1913 Mattie Dutton, Columbia.
- 1916 Claude N. Dye, Student, K. S. N. S.
- 1879 Anne Dysart
- 1899 Jean Eames
- 1901 Anna Margaret Earhart
- 1901 Cassius V. Eaton, Shelbyville.
- 1878 Charles L. Ebaugh, Washington, D. C.
- 1892 Robert Lee Eberts, Hardware Dealer, Plattsburg.
- 1894 Lena Edelen, Teacher, Gorin.
- 1914 Glenn S. Edwards, Teacher in Lenox Hall, St. Louis.
- 1886 Jennie Edwards, From Troy.
- 1914 S. B. Edwards, Superintendent, Camden Point.
- 1887 W. B. Edwards, Elementary school principal, St. Louis.
- 1890 Charles Eiring, From Salisbury.
- 1889 William Eiring, From Salisbury.
- 1905 C. C. Eisiminger, Farmer and stockman, Bolckow.
- 1904 Hallie Eisiminger, Mrs. Geo. P. Linden, Iliolo, P. I.
- 1913 A. G. Elam, Banker, Perry.
- 1894 William Samuel Eller, Cashier in a bank, Mexico.
- 1910 Olive Ellis, Teaching in high school, Palmyra.
- 1878 S. D. Ellis, died.
- 1889 Isabel Ellison, Mrs. A. M. Vinsonhaler, 3540 Harney St., Omaha, Neb.
- 1890 Julia B. Ellison, Mrs. Uri J. Hill, 1027 W. 56th St., Kansas City.
- 1915 Albert Felix Elsea, Superintendent, Novelty.
- 1902 Sadie M. Elwood, died.
- 1901 Anna Ely, From Monroe City.
- 1915 Buel F. Enyeart, Superintendent, Caliptaria, Cal.
- 1908 Effie P. Enyeart, Mrs. A. P. Shibley, El Centro, Cal.
- 1912 Grace C. Enyeart, Mrs. A. S. Hill, Shelbyville.
- 1887 Andrew Erickson, Formerly superintendent at Canon City, Colo.
- 1902 Alice F. Erwin, From Houston.
- 1883 J. S. Erwin, 2613 E. Seventh St., Kansas City.
- 1915 Leota Eubanks, Mrs. Ralph W. Hayward, Plattsburg.
- 1914 M. Leolin Eubanks, Mrs. A. J. McIntyre, Searchlight, Nevada.
- 1897 Aida Evans, Mrs. Buckmaster, Covington, Ky.
- 1902 Bertha Evans, 112 Lincoln St., Denver, Colo.
- 1886 Ella Evans
- 1900 Ella Evans
- 1898 Minnie May Evans, Mrs. Will Boat, St. Louis.
- 1892 Nellie Matilda Evans, Osteopath, Miami, Fla.
- 1901 T. M. Evans, Physician, Chemical Bldg., St. Louis.
- 1913 Anna E. Fahrni, Mrs. A. S. Hollis, Detroit, Mich.
- 1901 Eugene Fair, Professor of American History, K. S. N. S.
- 1897 Fred Fair, Attorney, Gallatin.
- 1915 John Goode Farmer, Superintendent, La Grange.
- 1898 Andrew Samuel Faulkner, Professor of Education, State Normal School, Durant, Okla.

- 1893 Emmeline A. Fee, Teaching, Gray, Okla.  
 1912 W. Brice Fell, Teacher, Alexis, Ill.  
 1907 Nelle Fenn, Teaching in elementary school, Joplin.  
 1907 Mathias Callaway Ferguson, Principal of elementary school, Evanston, Wyo.  
 1876 W. C. Ferrell, Lawyer, Denver, Colo.  
 1914 Mary Ann Fidler, Teaching in high school, Sturgeon.  
 1915 Thurba Fidler, Teacher Demonstration Rural School, K. S. N. S.  
 1916 Mabel Jennie Fields, Teaching in high school, Ironton.  
 1916 Bertha Fife, Unionville.  
 1906 Ava Finegan, Mrs. C. G. Gaberdiel, Eldorado, Kansas.  
 1911 Clive M. Finegan, Teaching in high school, Madison, Wis.  
 1899 Ida May Finegan, Mrs. Abner Jones, died 1906.  
 1913 Ina V. Finegan, Teaching in high school, Ridgeway.  
 1907 Vera Finegan, Associate Professor of Commerce, K. S. N. S.  
 1878 H. A. Fink, died.  
 1911 Clarence M. Fish, Teacher in Missouri Wesleyan College, Cameron.  
 1910 Elsie M. Fish, Mrs. Stephen Blackhurst, Avalon.  
 1912 Melvin E. Fish, Teacher in high school, Sulphur, Okla.  
 1887 G. W. Fisher, St. Joseph.  
 1902 Marcy Carmen Fisher, Teacher, Frederick, Okla.  
 1894 Mary Marguerite Fisher  
 1915 Hazel Fletcher, Teacher in high school, Centralia.  
 1912 Julia M. Foght, Mrs. Osborne, Evanston, Wyoming.  
 1905 Jennie Foglesong, Greentop.  
 1900 Alice Foncanon, Mrs. G. W. Deegan, Red Lodge, Mont.  
 1895 Dorothea Caroline Foncanon, Mrs. E. C. Grim, Kirksville.  
 1909 Grace Foncanon, Mrs. Brewer, Imperial, Cal.  
 1897 Mayme Foncanon, with Drs. Grim & Grim, Kirksville.  
 1907 Grace Fones, Mrs. Goddard, Joplin.  
 1904 James Everett Ford, Attorney and State Senator, Trenton.  
 1915 Goldie Forrest, Mrs. Weber, Dewitt.  
 1874 Sue Forsythe, Mrs. Eaton, Shelbyville.  
 1898 Asa Dillard Foster  
 1880 C. E. Foster  
 1916 Gladys Fowler, Teaching in high school, Unionville.  
 1911 Philip J. Fowler, Adair County superintendent of schools, Kirksville.  
 1904 Leon Fraizer, Teacher, Torrington, Wyo.  
 1882 Ida Frankland  
 1911 S. T. Frazier, Principal of high school, Springdale, Wash.  
 1916 Mrs. Love Frederick, Elsberry.  
 1894 Julia Emma Freeland, Lakenan.  
 1906 Lena Fuller, Mrs. H. Pollard, Espanola, N. M.  
 1907 Nelle Fuller, Student in Physical Education School, Indianapolis, Ind.  
 1913 Wayne R. Fuller, Student University of Missouri, Columbia.  
 1916 Arthur Lee Funk, Principal of high school, Queen City.  
 1907 Ebbert A. Funk, Principal of high school, Caney, Kansas.  
 1897 Eugene E. Funk, died.  
 1887 Ella Funk, Gower.  
 1906 Florence H. Funk, Principal of Greenwood school, Kirksville.  
 1888 George R. Funk, Attorney, Portland, Ore.  
 1887 Georgie Funk, Mrs. Meyers, Gower.  
 1886 Kate Funk, Mrs. J. M. Simpson, Spokane, Wash.  
 1888 Lisse Funk, Kirksville.  
 1911 Earl A. Funkhouser, Teacher of Manual Arts, Jonesboro, Ark.  
 1896 Maggie Furtney, From Trenton.  
 1897 James Lewis Gallatin, Principal, Archie.  
 1912 Beulah E. Gammon, Dareborn.  
 1914 Marion Francis Gardner, Mrs. Roy Blackwell, Kirksville.  
 1903 Roy L. Gardner, County superintendent Wapello County, Ottumwa, Iowa.  
 1886 Nannie Garrett  
 1908 John P. Gass, Superintendent, Sedalia.  
 1915 Ada Gentry, Vinita, Okla.  
 1915 Esther Gentry, Vinita, Okla.  
 1890 Fannie Gentry, Mrs. Lobban, San Antonio, Texas.  
 1914 Frankie Gentry, Teacher, Frederick, Okla.  
 1912 Mary B. V. Gentry, Mrs. Eugene S. Briggs, Trenton.  
 1891 Mary Lavinia Gerard  
 1890 George Gex, Strother.  
 1888 Sallie Gex, Mrs. D. L. Roberts, died.  
 1913 Walter W. Gibbany, Student, University of Missouri, Columbia.  
 1902 Francis J. Gibbons, Assayer and mining engineer, Cortland, Ariz.  
 1899 Mabel Gibbons, Osteopath, Scranton, Pa.  
 1908 Estelle Gibson, Mrs. Wm. Paul, Oakhurst, Cal.  
 1910 Hazel Gibson, Elsberry.  
 1914 Le Nell Gibson, Student, University of Chicago.  
 1914 Logan M. Gilbreath, Teaching in high school, La Plata.  
 1904 Lura Gilbreath, Mrs. W. O. Daniel, La Plata.  
 1901 Mabel Gilhousen, died.  
 1901 Alta Lee Gill, Mrs. I. E. Taylor, Waupaca, Wis.  
 1911 Meta Gill, Library assistant and professor, K. S. N. S.  
 1877 Sereda Gilstrap, Mrs. C. W. Thomas, Woodland, Cal.  
 1893 Meade Robert Ginnings, Professor of Mathematics, State Normal School, Macomb, Ill.  
 1900 Ennis Hubert Gipson, Lawyer, Sayre, Okla.

- 1909 Senta M. Goldberg, Mrs. John Titsworth, Knoxville, Tenn.
- 1915 Emory L. Gooch, Principal of high school, Glasgow.
- 1904 C. T. Goodale, Teaching in Westport High School, Kansas City.
- 1899 J. A. Goodwin, Superintendent, Ridgeway.
- 1894 Benjamin Franklin Gordon
- 1894 Lina Gore, Paris.
- 1913 Shirley Gorrell, Mrs. C. M. Wise, Kirksville.
- 1886 Fannie Graer, Mrs. J. W. Martin, died.
- 1914 Claudia Marie Gray, Student, University of Illinois, Urbana.
- 1911 Helen Gray, Library assistant, K. S. N. S.
- 1911 Irma Mary Gray, 301 Richmond, San Antonio, Texas.
- 1879 Addie M. Green
- 1897 Harry L. Green, Lawyer, Kansas City.
- 1891 Jennie Green, Professor of Latin, K. S. N. S.
- 1890 Sue Greenleaf, From Monroe City.
- 1881 Ada M. Greenwood, Mrs. McLaughlin, Pekin, Ill.
- 1901 Mary C. Greenwood, Mrs. S. J. Miller, Kirksville.
- 1902 Ottie M. Greiner, Elementary school teacher, Kirksville.
- 1884 Mary Griffith
- 1885 W. W. Griffith, Superintendent, Ferguson.
- 1895 Ezra Clarence Grim, Physician and surgeon, Kirksville.
- 1914 Georgia R. Grimes, Teaching in high school, Armstrong.
- 1884 J. H. Grove, Furniture dealer, Brownwood, Texas.
- 1885 William D. Grove, Superintendent, Poplar Bluff.
- 1893 Benjamin F. Guthrie
- 1891 Churchill Phillips Guthrie
- 1882 F. W. Guthrie
- 1882 J. A. Guttery
- 1909 Grace Guy, Mrs. C. M. Weyand, 14 Sacramento St., Cambridge, Mass.
- 1911 Clara Habermeyer, Principal of high school, Cainesville.
- 1905 Bessie E. Hale, Mrs. Loetz, Lake City, Fla.
- 1874 Helen Haliburton, Mrs. Sam McReynolds, Carthage.
- 1900 Blanche Hall
- 1904 Harry Hall, Lawyer, Lancaster.
- 1878 Manlove Hall, Albany.
- 1901 Wannee A. Hall, Mrs. Earl Gillespie, Trenton.
- 1889 C. W. Haman.
- 1914 Lula E. Hamilton, Mrs. Mark DeGraff, Cedar Rapids, Iowa.
- 1900 Robert Emmett Hamilton, Professor in A. S. O., Kirksville.
- 1891 Mary Katherine Hammond
- 1890 Frank Wisdom Hannah, Osteopath, 704 Traction Terminal Bldg., Indianapolis, Ind.
- 1887 Mattie Hannah, Mrs. U. G. Humphreys, Galt.
- 1913 Paul Lacey Hardesty, Supervisor of Music; address, 55 Freeman St., Battle Creek, Mich.
- 1875 Ben T. Hardin, Lawyer, 822 Scarritt Bldg., Kansas City.
- 1913 Jessie Harding, Teaching in elementary school, Savannah.
- 1897 Ada Lee Harlan, died 1910.
- 1897 Myrtle Della Harlan, Mrs. C. V. Kerr, 2208 Grandview Ave., Cleveland, Ohio.
- 1896 August Harman, Greencastle.
- 1903 Ada O. Harmon
- 1876 L. E. Harpham, Lawyer, Chicago.
- 1893 Mamie Harrington, Mrs. Schwarz, Kirksville.
- 1907 Ertle Leslie Harrington, Professor of Science in State Normal School, Maryville.
- 1907 G. May Harris, Mrs. Lovell, Waco, Texas.
- 1888 H. Clay Harvey, Superintendent, McAllen, Texas.
- 1890 Lizzie Harvey, died.
- 1881 E. H. Hatch, Chicago, Ill.
- 1895 Jessie Bird Hatcher, From Shelbyville.
- 1908 Della Havenor, Partner in a general store, Coleman.
- 1906 Edna Hawkins, Mrs. A. C. McDaniel, 401 E. 21st St., Oakland, Cal.
- 1895 Kate Bell Hawkins, From Paris.
- 1901 G. L. Hawkins, Principal of an elementary school, St. Louis.
- 1911 Edna Opal Hays, Teacher in high school, Butler.
- 1892 Thomas Alonzo Hays
- 1889 Fannie Heald, Mrs. L. M. Ottofy, 5228 Vernon Ave., St. Louis.
- 1891 Lillian Hunter Heald, Mrs. J. Richmond, 529 Hanley Road, Clayton.
- 1890 Nina Heald, Mrs. Arthur McClure, O'Fallon.
- 1905 O. E. Heaton, Principal of Sherman School, Spokane, Wash.
- 1911 H. E. Heinberg, University of Missouri, Columbia.
- 1891 Blanche Heiny, Teacher, Milwaukee, Wis.
- 1897 Frank Raymond Heiny (Heine), Osteopath, Ottari Sanitarium, Asheville, N. C.
- 1913 Eliza J. Henderson, Mrs. W. W. Gibbany, Columbia.
- 1903 Gertrude Heller, Teacher, in high school Lancaster.
- 1900 Davella Hendricks, From Monroe City.
- 1902 Clyde Hennon, Stenographer and clerk, Wabash Railroad office, 1428 Railway Exchange Bldg., St. Louis.
- 1891 James Cunningham Hennon, Teacher, Route 5, Grandfield, Okla.
- 1901 Vena Hennon, Mrs. G. E. Hawkins, 459 Providence, St. Louis.
- 1876 Nelson B. Henry, Minister, M. E. Church South, Ironton.
- 1915 Walter R. Henry, Superintendent, Green City.
- 1880 T. L. Herbert
- 1903 Charles A. Heryford, From Hale.
- 1902 Frank Heyd, Contractor, Tillamook, Ore.
- 1900 Jacob Wilhelm Heyd, Professor of German, K. S. N. S.

- 1916 Emilie Hickerson, Teacher in High School Moberly.
- 1908 Lula Hicks, Principal of high school, Wellston.
- 1910 Zella L. Higbee, Mrs. Ralph Crum, Tiffin, O.
- 1896 Homer A. Higgins, Milan.
- 1916 Joseph Vincent Robert Hilgert, Teacher in Rast High School, Des Moines, Iowa.
- 1913 Ambrose S. Hill, Superintendent, Shelbyville.
- 1895 Anna C. Hill, Mrs. Wright, From Novelty.
- 1900 Essie Hill, Teacher; address 604 Conley Ave., Columbia.
- 1909 Olivia Hill, Mrs. T. A. Costolow, Kansas City
- 1911 Arthur A. Hoech, Superintendent, Wells-ville.
- 1897 John Henry Hoefner, Osteopath, 1332 Lib-erty St., Franklin, Pa.
- 1911 Ralph M. Hogan, Student, University of Chi-cago.
- 1897 Virginia Holderman, Teacher, Salisbury.
- 1898 Kate Holdsworth, From Paris.
- 1887 A. L. Holliday, From New Market, Iowa.
- 1886 G. M. Holliday, From New Market, Iowa.
- 1884 J. E. Holliday, From New Market, Iowa.
- 1877 E. E. Hollipeter
- 1907 Ina Holloway, Mrs. Warner Mills, Kirksville.
- 1882 J. L. Holloway, Osteopath, 435 Wilson Bldg., Dallas, Texas.
- 1907 Ola K. Hqlloway, Mrs. Ellis Parsons, Okemah, Okla.
- 1903 Russell E. Holloway, Lawyer, Columbia.
- 1887 W. L. Holloway, Trenton.
- 1881 W. R. Holloway, Minister, Proprietor of Variety Store, Henrietta, Okla.
- 1908 Minnie Holman, Mrs. Bousman, Springfield.
- 1897 Essie Holmes, Mrs. O. B. Smith, Kirksville.
- 1913 Ethel Hook, Teaching in high school, Kirks-ville.
- 1896 James Arthur Hooke, Assistant engineer sewer department, 311 City Hall, St. Louis.
- 1912 Walter A. Hopkins, Superintendent, Grayson.
- 1913 Gertrude K. Horn, Glenwood.
- 1906 I. M. Horn, Clerk of Scotland County, Mem-phis.
- 1912 E. L. Horton, Superintendent, Parkston, S. D.
- 1910 Gertrude Hosey, Teaching in high school, Montgomery City.
- 1914 Harriet Emma Howard, Teacher of kinder-garten, State Normal School, LaCrosse, Wis.
- 1912 John Wesley Howe, University of Colorado, Boulder.
- 1915 Edward Newland Howell, Teaching in high school, Unionville.
- 1885 Mary Howell, Mrs. Geo. Finegan, died 1909.
- 1908 Roberta Howell, Teaching in elementary school, Columbia.
- 1892 Cassandra Emma Hubbard.
- 1889 E. T. Hubbard, St. Joseph.
- 1878 Rebecca E. Hubbell, died 1914.
- 1896 Edwin E. Huffman, From Bolekow.
- 1910 G. A. Hulen, Teaching in Ark. Agri. & Mech. College, Jonesboro, Ark.
- 1904 Eula Hull
- 1901 M. Braxie Hull, Mrs. Alsdorf.
- 1908 M. Eugene Humphrey, Farming, Galt.
- 1906 P. B. Humphrey, Superintendent, Caney, Kansas.
- 1887 U. G. Humphreys, Galt.
- 1915 Shirley Adelaide Hunt, Principal of high school, Bowling Green.
- 1910 Laura Lute Hurd, Mrs. A. C. Ross, Bedford, N. Y.
- 1904 Lena Hutcherson, Mrs. W. B. Hardesty, 1819 S. Clarkson, Denver, Colo.
- 1911 C. E. Hutton, Superintendent, Hinton, Okla.
- 1911 Minta Hutton, Mrs. C. E. Hutton, Hinton, Okla.
- 1875 R. S. Iles, Lawyer, President of Hamilton Club, Chicago, Ill.
- 1902 T. W. Imbler, Farming, Kirksville.
- 1917 Roy Inbody, Student, K. S. N. S.
- 1895 Louis Ingold, Assistant Professor of Mathe-matics, Univ. of Missouri, Columbia.
- 1899 Oscar Ingold, Professor of Mathematics, Christian University, Canton.
- 1912 George B. Israel, Mail carrier, Kirksville.
- 1899 William Horace Ivie, Osteopath, Berkeley, Cal.
- 1913 Courtney Jackson, Teaching in high school, Huntsville.
- 1875 A. H. Jamison, died.
- 1887 G. E. Jamison, Portland, Ore.
- 1908 George Harold Jamison, Associate Professor of Mathematics, K. S. N. S.
- 1893 Ruth Jeffers, From New Florence.
- 1909 Mary Jenkins, Teacher in high school, Poplar Bluff.
- 1900 Vida Jenkins, From Harris.
- 1904 Ida Adele Jewett, Associate Professor of English, K. S. N. S.
- 1905 Phoebe John, From Golden City.
- 1903 Cloe F. Johns, Superintendent, Versailles.
- 1913 Ora Johns, Kirksville.
- 1886 Etta L. Johnson, Mrs. Kiggins.
- 1880 H. Johnson
- 1904 Louise Johnson, Teacher in high school, Rich-mond.
- 1884 R. E. Johnson
- 1915 Stella May Johnson, Teaching in high school, Edina.
- 1906 Caltha A. Johnston, Mrs. A. D. Pierson, Co-lumbia.
- 1907 Cecil Y. Johnston, Lieutenant in U. S. Navy, Address c-o Postmaster, New York City.
- 1905 Dora E. Johnston, Teacher in Metropolitan Business College; address, 1694 W. 25th St., Cleveland, Ohio.
- 1901 E. Gertrude Johnston, Mrs. Oliver Stigall, 3608 Wabash, Kansas City.
- 1907 Leon S. Johnston, Student, University of Missouri, Columbia.
- 1902 Mary Elizabeth Johnston, Teaching in high school, Carthage.
- 1914 Benjamin Harrison Jolly, St. Charles County superintendent, St. Charles.
- 1915 Benj. C. Jones, Teaching in high school, McAllen, Texas.

- 1906 Elmer Orlando Jones, Attorney, La Plata.  
 1892 Evan Richard Jones  
 1903 Grace Jones  
 1908 James L. Jones, Lawyer, 3107 E. 27th St.,  
 Kansas City.  
 1882 J. W. Jones  
 1911 R. H. Jones, Representative of The Macmil-  
 lan Co., Chicago, Ill.  
 1905 Roberta Jones, Student, University of Chi-  
 cago; address, 6032 Ellis Ave., Chicago.  
 1900 Roxana Howard Jones, Sullivan County sup-  
 erintendent, Milan.  
 1911 Edith J. Jordan, Teacher in high school, Ka-  
 hoka.  
 1904 Rubie Kay, Mrs. Robert Nicholas (widow),  
 Bookkeeper, Savings Bank, Kirksville.  
 1916 Josephine Christina Kaye, Mrs. Earl Dille,  
 High school principal, Lewistown.  
 1886 Arch E. Kennedy, Tulsa, Okla.  
 1902 Maud M. Kennen, Mrs. Vincent Waddock,  
 1363 Semple Ave., St. Louis.  
 1914 James R. Kerr, Superintendent, La Belle.  
 1901 Nelson Kerr, Superintendent, Kirkwood.  
 1887 Nannie Key, Mrs. Dufur.  
 1903 I. Allen Keyte, Teacher, Gunnison, Colo.  
 1910 Lena Keyte  
 1886 C. M. Kiggins  
 1907 Henry J. King, Teacher in Placer Union High  
 School, East Auburn, Cal.  
 1905 W. N. King, From Thompson.  
 1907 Nina M. Kintner, 3635 Bell St., Kansas City.  
 1903 Lucy C. Kirby, Mrs. H. C. Mix, Steelperock,  
 N. M.  
 1914 Elsie Lucretia Kirk, Matron, State Normal  
 School, Cheney, Wash.  
 1878 John R. Kirk, President K. S. N. S.  
 1912 Laura Pauline Kirk, Teacher in high school,  
 California, Mo.  
 1913 Mary Elizabeth Kirk, Teacher in high school,  
 California, Mo.  
 1901 Robert L. Kirk, Superintendent, Springfield,  
 Oregon.  
 1901 Thomas J. Kirk, died 1915.  
 1916 Todd Kirk, Teacher in high school, Quincy,  
 Ill.  
 1912 Victor Kirk, Teacher in high school, Chero-  
 kee, Iowa.  
 1911 Iva Kirtley, Mrs. A. G. Minnick, Lock  
 Springs.  
 1906 D. Kittel, Teaching, Desloge.  
 1906 L. Fay Knight, Principal of high school,  
 Milan.  
 1879 Rice Knox, Texas.  
 1915 Helene G. Koenemann, Elementary school  
 teacher, Ferguson; home address, 2634 Hord  
 Ave., St. Louis.  
 1911 Louise W. Koenemann, Elementary school  
 teacher, Jennings; home address, 2634 Hord  
 Ave., St. Louis.  
 1904 Lydia Koenemann, Mrs. J. A. Macknight,  
 505 E. 121 St., New York City.  
 1893 James Alva Koontz, Student, Columbia Un-  
 iversity, New York City.  
 1913 Herbert William Kretzmeier, Superintendent,  
 Harris.  
 1911 Eldina Kropf, Student, University of Mis-  
 souri, Columbia.  
 1897 Eugene Lake, From Bayfield.  
 1876 E. O. Larkins, Visalia, Cal.  
 1910 Anna B. Larson, Monroe City.  
 1910 Caroline Larson, Mrs. C. L. Wadsworth,  
 Monroe City.  
 1894 George Mark Laughlin, Dean, A. S. O.,  
 Kirksville.  
 1900 Harry M. Laughlin, Director Eugenics Rec-  
 ords Office, Cold Spring Harbor, L. I.  
 1910 Mary E. Lear, Professor of Chemistry, Lin-  
 denwood College, St. Charles.  
 1911 Boone P. Leatherman, died 1912.  
 1904 Bessie Leazenby, Mount Moriah.  
 1896 Arthur Lee, Superintendent, Clinton.  
 1904 H. A. Lemon, From Clearmont.  
 1900 N. June Lemon, From Clearmont.  
 1900 Sadie Lemon, Mrs. Dowell, From Clearmont,  
 1874 Julia Lester, Mrs. Bosworth (widow), Kirks-  
 ville.  
 1909 Laura Ellen Lewis, Elementary school teach-  
 er, St. Louis.  
 1912 William A. Lewis, President Fort Hays Kan-  
 sas State Normal School, Hays, Kansas.  
 1915 Josephine Lillard, Mrs. Lowell Cockrill;  
 Principal, Maywood (1916-17).  
 1898 Orrin Henry Lind, died.  
 1885 Allie Link, Mrs. J. F. Whitacre, Kirksville.  
 1899 Bess Hannah Link, Mrs. E. L. Longpre,  
 Kankakee, Ill.  
 1887 Eugene Link, Osteopath, 87 Broad St., Stam-  
 ford, Conn.  
 1903 Eunice Virginia Link, Mrs. Percy W. Bon-  
 foey, Oklahoma City, Okla.  
 1881 W. F. Link, Osteopath, Knoxville, Tenn.  
 1898 Robery Neely Linville  
 1912 Mrs. Rose L. Lisenby, Student, University  
 of Chicago.  
 1916 E. Margaret Little, Teacher in elementary  
 school, New London.  
 1916 Margaret Lloyd, Teacher, Herndon, Va.  
 1900 Emma Long, Teacher in Washington School,  
 Kirksville.  
 1916 Essie Louise Long, Teacher in high school,  
 Gower.  
 1906 Lura Hope Loomis, Mrs. A. B. Cramb, Uni-  
 versity Place, Neb.  
 1901 Alta Lorenz, Mrs. Eugene Fair, Kirksville.  
 1899 Mayme Lorenz, Mrs. Ed Sloop, Queen City.  
 1904 Anna Lotter, Mrs. C. R. Stone, 3890 Juniata,  
 St. Louis.  
 1881 Robert B. Loudon  
 1907 Belle Lowe, Teacher in high school, Chilli-  
 cothe.  
 1887 E. D. Luckey (MacKenzie), Superintendent,  
 Des Plaines, Ill.  
 1916 Merle Lutes, Teaching in high school, Grant  
 City.  
 1898 John Daniel Luther, Clayton.  
 1911 Grace Lyle, Professor of Fine Arts, K. S. N. S.

- 1898 Hattie Agnes Lyon, Teacher in high school, Kirksville
- 1888 Fannie K. Mackoy, died.
- 1895 Joe Shelby Maddox, Hatter, Columbus, Ohio.
- 1916 Lanius Waldemar Madsen, Principal of high school, Greencastle.
- 1916 Nellie Madsen, Mrs. Lloyd J. Graham, Teaching in elementary school; address, 209 N. Morton, Okmulgee, Okla.
- 1911 Carl E. Magee, Banker, Plevna.
- 1909 Viola Magee, Teacher in high school, Brookfield.
- 1913 William Leslie Magruder, Principal of high school, California, Mo.
- 1910 Seth Leslie Mapes, Superintendent, Kahoka.
- 1907 Opal Markey, Mrs. Will R. Adams, Kirksville.
- 1903 Rolla Varnon Markland, Teacher of Manual Training, Springfield, Ill.
- 1909 Ida Lee Marks, Supervisor of art in high school, Imperial, Cal.
- 1903 Thomas Marksbury, From Emerson.
- 1915 Mellie May Marlow, Teacher of Domestic Science, Farmington, N. M.
- 1893 John Davis Marr, Proprietor of book store, Clarence.
- 1908 Elton Lewis Marshall, Attorney, Chillicothe,
- 1912 Agnes Marston, 729 Elm Ave., Long Beach, Cal.
- 1909 Edith Marston, Principal of high school, Brunswick.
- 1900 Elsie Mae Martin, died.
- 1906 Ruth Martin, Mrs. David Shambaugh, Norwalk, Conn.
- 1894 Sadie Martin
- 1915 Aldena J. Mason, Teaching in elementary school, Kirksville.
- 1909 Bertha E. Mason, Teaching fourth grade, Freewater, Ore.
- 1901 Mittie W. Mason, Mrs. H. L. Day, Cairo.
- 1872 I. N. Matlick, died.
- 1906 Bertha Matthews, Teaching in State Normal School, Edmond, Okla.
- 1906 Irma Matthews, Mrs. McLennan, 313 W. Lowrey Ave., Hugo, Okla.
- 1909 Samuel F. Mauck, Cooper County Superintendent of Schools, Boonville.
- 1913 Charles C. Maxwell, Teaching in high school Macon.
- 1898 Julia McBeth, From Clinton.
- 1892 Mattie May (Metta) McCall, Teacher, St. John, Kansas.
- 1888 Morgan H. McCall, Novelty.
- 1915 Muriel McCandless, Principal of high school, Stanberry.
- 1915 Margaret E. McCaul, High school principal, Keytesville.
- 1906 Ella McClain
- 1911 Hattie R. McClain, Osteopath, La Belle.
- 1904 W. M. McClain
- 1905 Maude McClanahan, Mrs. H. S. Beckner, Rutledge.
- 1908 Mary Elizabeth McCool, Mrs. F. W. Tinker, Linwood, Utah.
- 1909 Ocie B. McCool, Teaching in elementary school, Hammond, Ind.
- 1887 Charles K. McCoy, In California.
- 1899 Zoa Lee McDowell, Kirksville.
- 1909 George E. McFadden, Principal of high school, Charleston.
- 1878 H. McGary
- 1909 Amy McGee, California.
- 1901 F. L. McGee, Farmer, Molino.
- 1912 Guy F. McGee, Farmer, Osgood.
- 1895 James Thomas McGee, Banker New Cambria.
- 1875 J. S. McGhee, died.
- 1913 Juanita McGuire, Supervisor of Music and Art, Kirksville.
- 1903 Mabel McHendry, Teacher, Robidoux School, St. Joseph.
- 1901 Elmer A. McKay, Springfield.
- 1895 Lyda McKay, Mrs. Joe Cary, Carrollton.
- 1910 May McKee
- 1888 A. L. McKenzie, President Central College of Osteopathy, Kansas City.
- 1907 Edna McKenzie, Mrs. E. E. Tucker, 448 8th Ave. E., Twin Falls, Idaho.
- 1907 James Herbert McKinney, Attorney, Linneus.
- 1910 Ada Fay McKnight, Milan.
- 1897 Milton Ira McMurry, Live Stock Dealer, Stettler, Alta., Canada.
- 1900 N. F. McMurry
- 1875 J. S. McPhail, Visalia, Cal.
- 1907 Essie A. McQuoid, Arizona.
- 1906 Leila Bell McReynolds, Mrs. Floyd Beckner, Colorado Springs, Colo.
- 1916 Mary Dale McReynolds, Teaching in elementary school, Cincinnati, Iowa.
- 1907 Ralph McReynolds, Physician, Quincy, Ill.
- 1909 Harvey Lee McWilliams, Director of Physical Education for Men, K. S. N. S.
- 1912 Stella L. McWilliams, Mrs. Nathan E. Wells, Lucerne.
- 1913 Catherine Nelson Meade, Mrs. Munster, San Pedro, Cal.
- 1916 W. Everett Meals, Student assistant in History, K. S. N. S.
- 1896 Mabel Mennie, From Macon.
- 1906 Edna Middleton, Teaching in high school, Unionville.
- 1911 Fred S. Milam, Principal Sutton School, Maplewood.
- 1913 Gladys Millay, Mrs. S. L. Bailey, Carthage.
- 1914 Ada Lenore Miller, Rural school teacher, Route 2, Milan.
- 1910 Anna R. Miller, Mrs. A. L. Threlkeld, Unionville.
- 1898 Birdie Forest Miller, Mrs. Taubman, Deputy County Recorder, Kirksville.
- 1902 Clara Miller, From Greentop.
- 1913 Evalena Miller, Teaching, Seattle, Wash.
- 1895 Frances Miller

- 1911 Golda T. Miller, Mrs. J. A. Miller, Sand Springs, Okla.
- 1904 J. A. Miller
- 1910 James Albert Miller, Superintendent, Sand Springs, Okla.
- 1884 Libbie K. Miller, Mrs. Frank Travers, Des Moines, Iowa.
- 1904 Iowa Miller
- 1905 Margaret Virginia Miller, Mrs. O. R. Fairbrother, Luray.
- 1914 Marie F. Miller, Teaching in high school, Wellsville.
- 1900 Mary Miller, From Memphis.
- 1909 Ola E. Miller, Teaching in Washington School Kirksville.
- 1884 W. H. Miller
- 1911 Anna Mary Mills, Mrs. Paul Simmons, 5833 Jackson Ave., St. Louis.
- 1903 Carrie Mills, Mrs. Mott, died.
- 1915 Horace A. Mills, with Mills & Arnold Lumber Co., La Plata.
- 1909 John Courtland Mills, Jr., Prosecuting Attorney of Adair County, Kirksville.
- 1907 Mabelle A. Mills, Mrs. Harry C. Kirkbride, Norristown, Pa.
- 1900 Myra Mills, Mrs. S. W. Arnold, Kirksville.
- 1908 Warner Mills, Mills & Arnold Lumber Co., Kirksville
- 1911 H. E. Millsap, Dallas, Texas.
- 1909 Roberta Minter, Kirksville.
- 1903 R. L. Minton, Mound City.
- 1904 Herbert Mitchell, Veterinarian.
- 1881 Lon S. Mitchell, 4426 Lindell Blvd., St. Louis.
- 1885 O. M. Mitchell
- 1901 T. M. Mitchell, Grocery clerk, 3822 Front St., San Diego, Cal.
- 1915 Edna Montgomery, Mrs. Noah Hull, Kirksville.
- 1903 Blanche Moore, Primary teacher, Bozeman, Mont.
- 1907 Evelyn Moore, Mrs. Chas. E. Getchell, Festus.
- 1914 F. Lillian Moore, Mrs. Herman Miller Craig, 920 Princeton Ave., Lansing, Mich.
- 1909 Hattie M. Moore, Festus.
- 1907 J. C. Moore, Doctor of Medicine, Brimfield, Ill.
- 1916 Myrtle Robinson Moore, Teaching in high school, Milan.
- 1916 Willis Everette Moore, Principal of high school, Bethel.
- 1910 W. K. Moore, Teacher in high school, La Grange.
- 1900 J. C. Moorman, Maysville.
- 1903 Leonidas Augustus Moorman, died.
- 1902 A. R. Morgan, Principal of an elementary school; 3632 Blaine Ave., St. Louis.
- 1913 Barton S. Morgan, Principal of high school, Wilson Creek, Wash.
- 1904 Fred Buckner Morgan, Assistant in Botany, University of Missouri, Columbia.
- 1910 James Grover Morgan, Editor Unionville Republican, Representative from Putnam County in General Assembly, Unionville.
- 1903 S. E. Morlan, Druggist, Pollock.
- 1909 Evalina Moser, Teacher; address Box 116, University Station, Seattle, Wash.
- 1909 Genevieve Moses, Mrs. Richard Tumley, Great Bend, Kansas.
- 1894 Francis Marion Motter, 416 W. End Ave., Chicago, Ill.
- 1901 Pearl Moulton, Mrs. K. J. Cardy, Flandreau, S. D.
- 1910 Robert J. Mulford, Publisher Spickard Gazette, Spickard.
- 1891 William Allen Muir, died.
- 1905 Bessie Munn
- 1910 John R. Murdock, Professor of History in State Normal School, Tempe, Arizona.
- 1912 Myrtle M. Murdock, Mrs. John R. Murdock, Tempe, Ariz.
- 1916 Lora Murfin, Principal of high school, De Witt.
- 1893 Charles Murphy
- 1897 Clarence Washington Murphy, Apdo. 36 Bis, Mexico City, D. F.
- 1905 Minnie E. Murphy, Mrs. W. N. Tolman, Macon.
- 1905 John Patrick Murphy, Lawyer, Jefferson City.
- 1905 William Charles Murphy, Lawyer, Springfield.
- 1906 Jessie Murray, Teacher in the Musser School; address, 1008 S. 15th St., St. Joseph.
- 1893 John Roy Musick, died 1901.
- 1907 Maude Myers, Teacher in elementary school, Kirksville.
- 1917 Merle Myers, Student, K. S. N. S.
- 1915 Nelle Catharine Myers, Teaching in high school, Appleton City.
- 1908 James R. Nagel
- 1912 Eva Nance, Teacher in Panhandle Agricultural Institute, Goodwell, Okla.
- 1906 F. B. Nance, Superintendent, Orville, Wash.
- 1887 George P. Nason, Minister, New Rochelle, N. Y.
- 1916 David Edward Neale, Traveling representative of Lyons & Carnahan, Kirksville.
- 1902 Lillian Neale, Teaching in elementary school, Vandalia.
- 1897 Henry Extra Neese, From Bay, Mo.
- 1915 Roy T. Neff, Teacher in high school, Hannibal
- 1883 Aven Nelson, Dean and Professor of Botany, University of Wyoming, Laramie.
- 1893 Camile Nelson, Mrs. Swan, Osteopath, King Bldg., Johnson City, Tenn.
- 1913 Harriet Nelson, Teacher in high school, Lincoln.
- 1915 Louis Francis Nelson, Teacher in high school, Palmyra.
- 1913 Julia Bernice Netherton, Gilman City.
- 1913 Pearle Netherton, Gilman City.
- 1908 A. J. Newman, Student, University of California, Berkeley.
- 1913 Berdie Newmyer, Mrs. V. H. Barker, Glasgow.
- 1911 Ethel Newmyer, Mrs. W. W. Alexander, Trenton.

- 1916 Lena Newmyer, Elementary school teacher, La Plata.
- 1913 Lola Newton, Teacher in high school, La Plata.
- 1904 Jessie Nicholas, Mrs. W. E. Shirley, Kirksville.
- 1905 Robert M. Nicholas, died 1915.
- 1901 Susan Nicholas, Mrs. B. L. Dunnington, Springfield.
- 1906 Bertha Nichols, Webb City.
- 1916 Helen Marie Nichols, Teacher in elementary school, Kahoka.
- 1914 T. G. Nichols, Superintendent, Knox City.
- 1910 J. L. Nierman, Superintendent, Hopkins.
- 1907 Blanche May Nixon, Teacher, Gary, Ind.
- 1909 Bertha Noel, Twin Falls County Superintendent of Schools, Twin Falls, Idaho.
- 1889 Genie Nolan, Eugenia Frances Nolen, Teacher in high school, Webster Groves.
- 1895 John Henry Nolen, State Commissioner of Land Reclamation, Jefferson City.
- 1911 Allethea Norfolk, Mrs. S. K. Burley, Monterey, La.
- 1907 Elizabeth Northcraft
- 1907 Lettie Northcraft
- 1898 Lilly Lee Northcut, Mrs. L. F. Dare, St. Louis.
- 1886 Mary L. Northcutt, Mrs. Locke, Laddonia.
- 1900 May E. Northcutt, Mrs. Tom Hinkson, La Belle.
- 1880 Flora Northrup, Mrs. Scheurer, Long Beach, Cal.
- 1911 Josephine Norwood, Teacher in high school, Ada, Okla.
- 1913 Lois Mabel Norwood, Ridgeway.
- 1896 George Byron Novinger, died.
- 1916 Mabel Lois Nulton, Teacher in high school, Brookfield.
- 1910 Linnie Hazel Nutter, Mrs. Amspaugh, Maryville.
- 1907 Grant Oberg, Farming, Norborne.
- 1907 W. C. Ogier, Superintendent, Alice, Texas.
- 1876 Ada C. Oldham, Jefferson City.
- 1879 Ralph E. Oldham, Jefferson City.
- 1877 W. D. Oldham, Lawyer, Kearney, Neb.
- 1915 Rena Garriott Olds, Delaware, Ohio.
- 1894 John Wilfley Oliver
- 1875 A. R. Orr, Visalia, Cal.
- 1913 Joseph O. Otterson, Superintendent, Gorin.
- 1895 Fred Benjamin Owen, Lawyer, 609 Terminal Bldg., Oklahoma City, Okla.
- 1889 George H. Owen, Dentist, Metropolitan Bldg. St. Louis
- 1883 Lura Owen, Mrs. Lon Mitchell, 4426 Lindell Blvd., St. Louis.
- 1894 Martha Owen
- 1895 Maud Owen, Teacher in high school, Oklahoma City, Okla.
- 1903 N. Mabel Owen
- 1914 Winifred Owens, Mrs. C. H. Rice, Independence.
- 1913 J. Frank Page, Asso. Prof. of English, Kan. State Agri. College, Manhattan, Kan.
- 1912 Ophelia A. Parrish, Died 1915.
- 1897 Earl Victor Parrish, Secretary Commercial Club, Omaha, Neb.
- 1915 Ruth Conrad Parsons, Mrs. Walter Henry, Green City.
- 1913 Fred E. Patrick, Superintendent, Lancaster.
- 1885 F. M. Patterson
- 1893 Henry E. Patterson, died.
- 1914 Henry Milton Patterson, Principal of elementary school, St. Louis.
- 1913 Ida May Patterson, Mrs. Jack Hart, Corydon, Iowa.
- 1889 Lucy Patterson, Mrs. Jesse Motter, 316-15th ave. W., Calgary, Alta, Canada.
- 1888 Lula Patterson
- 1888 Marie W. Patterson
- 1891 Rosa Patterson, Mrs. E. A. West, Pardeeville, Wis.
- 1910 William Leslie Patterson, Principal of elementary school, Normandy.
- 1913 Jene B. Patton, Richmond.
- 1893 Calvin Henry Paul, Brashear.
- 1899 G. W. Pauly, Osteopath, Colordao Springs, Colo.
- 1899 Leona Pauly, Mrs. G. W. Pauly, Osteopath, Colorado Springs, Colo.
- 1887 Walter A. Payne, Examiner, University of Chicago.
- 1912 Anna E. Pearson, Teaching in high school, Carrollton.
- 1914 Linnie E. Pearson, Teaching in Ashland high school; address, Fayette.
- 1916 Mancil Earl Peltz, Teacher in high school, Malad City, Idaho.
- 1883 J. N. Pemberton, Osteopath.
- 1900 Walker S. Pemberton, Superintendent, Mendon.
- 1909 W. Guy Pence, Superintendent, Cincinnati, Iowa.
- 1897 George Washington Pendergraft
- 1879 C. P. Perham, Merchant, New York City.
- 1917 Elinor Inez Perley, Student, K. S. N. S.
- 1917 Mary Deane Perley, Student, K. S. N. S.
- 1916 Margaret Perry, Elementary School teacher, Tulsa, Okla.
- 1891 John Ernest Petree, Farming, Kidder.
- 1916 Leo H. Petree, Student assistant in Music, K. S. N. S.
- 1901 Lettie Petree, Mrs. Delos Bragg, La Plata.
- 1892 Louis Edward Petree, Lawyer, San Jose, Cal.
- 1897 Martha Petree, Osteopath, Paris, Ky.
- 1897 McDonald Petree, died.
- 1916 Noel Harper Petree, Superintendent, Cainesville.
- 1901 Nora Elma Petree, Mrs. Traughber, Los Angeles, Calif.
- 1897 Oran Adrian Petree, Farmer, Lemoore, Cal.
- 1913 Harrison Sumner Pfeiffer, Teacher, Green City
- 1915 Helen Pfeiffer, Teacher, Green City.
- 1876 Iowa Phelps, Mrs. Murdy.
- 1916 Tulsye Phelps, Teaching in high school, Cincinnati, Iowa.

- 1895 Gertrude Phillips
- 1897 Nora Belle Phillips, Teacher, Salt Lake City, Utah.
- 1886 L. M. Phipps, Grant City.
- 1908 Paul E. Phipps, Superintendent, Princeton.
- 1913 J. G. Pierce, Farmer, Lone Dell.
- 1909 Clara Frances Pierson, Teacher in high school, Ridgeway.
- 1905 Demar Pierson, Fellow, University of Missouri, Columbia.
- 1898 Anna Margaret Pile, Teacher in Northeast High School, Kansas City.
- 1916 Harva Pitts, Teacher in high school, Montgomery City.
- 1887 Belle Plumb, From Kidder.
- 1890 Emma Poe, died 1910.
- 1878 C. M. Polley, died.
- 1910 Egbert M. Polley, Student, University of California, Berkeley.
- 1916 Herman B. Polson, Ice cream manufacturer and poultry dealer, Maryville, Cal.
- 1910 Reba Polson, Teacher in high school, Yorktown, Ind.
- 1906 W. O. Pool, Osteopath, Wynnewood, Okla.
- 1903 Lelah Popplewell, Teacher in high school, Oklahoma City, Okla.
- 1899 Julia Louise Porter, Mrs. F. M. Garth, Kirksville.
- 1901 Mary Porter, died 1906.
- 1886 Stacy G. Porter, Mrs. Frank Miller, Kirksville.
- 1886 W. T. Porter
- 1907 Frances E. Post, Teacher in high school, Kent, Wash.
- 1897 Frank Henry Potter, home address, Palmyra
- 1912 Myrtle V. Potter, Mrs. Frank Shulze, Cicero, Ill.
- 1908 Bessie Gertrude Powell, Mrs. Silas Winn, Kirksville.
- 1904 E. J. Powell, Chautauqua and lyceum lecturer, 702 Midland Bldg., Kansas City.
- 1900 Lida Powell, From Mexico.
- 1915 Richard W. Powell, Superintendent, Hurland.
- 1903 Tilden Powell, Connected with a business college, St. Louis.
- 1904 Mrs. Tilden Powell, St. Louis.
- 1898 Albert Benton Pratt, Helferstine & Pratt, Loans, Abstracts, and Insurance, Unionville.
- 1886 A. L. Pratt
- 1886 J. F. Pratt
- 1883 Mary Trimble Prewitt, Fayette.
- 1886 I. A. Price, died.
- 1875 Frank P. Primm
- 1904 Julia Proctor, Mrs. Charles Gould, 18 Cedar St., Schenectady, N. Y.
- 1913 Alonzo Lee Prosser, Army Y. M. C. A., Edinburg, Texas.
- 1909 Ola Pryor, Teaching in elementary school, Moberly.
- 1886 J. A. Pulliam
- 1887 Marguerite Pumphrey, Mrs. Smith.
- 1907 Grace Quigley, Student, Columbia University, New York City.
- 1913 Elizabeth Carmelita Quinn, Teaching in Benton School, Kirksville.
- 1915 Leo Rachford, McAllen, Texas.
- 1892 George Arthur Radford
- 1897 Saida Vivian Ragsdale, Mrs. Roy Noel, Paris.
- 1905 Jess W. Rainwater, died 1908.
- 1913 Calvin Henry Ramsey, Principal of high school, Bellflower.
- 1915 Grover Cleveland Ramsay, Principal of high school, Memphis.
- 1884 Carrie Randall, Mrs. Thwing.
- 1907 Macie Randall, Mrs. J. G. Lutz, 1100 Monroe Kansas City.
- 1908 Nellie Randall, Teacher, Ventura, Cal.
- 1902 N. H. Randall, Real estate and insurance business, Marceline.
- 1915 Minnie Rank, Teacher, Aline.
- 1902 Ida F. Ray, Mrs. Muller, Teacher, Frederick, Okla.
- 1899 Jessie Ray
- 1912 George W. Reavis, University of Missouri, Columbia.
- 1912 Louise Reckard, Mrs. Harry Allen, Kirksville.
- 1916 Lucy Reddish, Teacher in high school, Frankford.
- 1914 A. G. Reed, Student, A. S. O., Kirksville.
- 1888 Minnie Reed
- 1901 Minnie Reed, Kirksville.
- 1888 Mollie Reed, Mrs. E. L. Cooley, 937 Hamilton Ave., St. Louis.
- 1901 Erma Reedal
- 1909 Madge Reese, Demonstration Work in Home Economics, Bureau of Education, Washington, D. C.
- 1912 Cora A. Reid, Deming, N. M.
- 1909 Bessie M. Renner, Mrs. Asa G. Woodward, Los Angeles, Cal.
- 1896 Louise Bartlett Rex
- 1916 Floyd Reyner, Superintendent, Browning.
- 1897 Carrie Reynolds, Mrs. Robert Conner New Orleans, La.
- 1913 Dora L. Reynolds, High school principal, Shelbyville.
- 1909 Eva Reynolds, Elementary school teacher, Riverside, Cal.
- 1915 Lester Farrar Reynolds, Assistant supervisor of Music, Topeka, Kan.
- 1980 Adelia Richmond, Mrs. J. Reese Vails, Grand Junction, Colo.
- 1882 Charles Riggle
- 1885 Fannie Riggs, Mrs. H. C. Long, Boston, Mass.
- 1901 N. Reuben Riggs, Farmer, Lawson.
- 1889 W. L. Riggs, died.
- 1911 W. L. Rinaman, Principal of an elementary school, Tulsa, Okla.
- 1893 Alethea Ringo, Kirksville.
- 1898 Ethel Sarah Ringo, Mrs. J. E. Weatherly, Hannibal.

- 1903 Eugenia Ringo, Mrs. L.A. Moorman (widow), Kirksville.
- 1902 Audrey D. Risdon, Adair County Collector, Kirksville.
- 1888 Prudie Risdon, Mrs. Tillery.
- 1902 Eva Robbins, Red Lodge, Mont.
- 1909 Olive Robbins, Mrs. E. L. Harrington, Maryville.
- 1904 C. A. Roberts, Teaching in high school, Webster Groves.
- 1888 D. L. Roberts, Hardware merchant, Centralia.
- 1885 Isom Roberts, died.
- 1903 L. D. Roberts, Teacher in high school, Colorado Springs, Colo.
- 1900 Susan Roberts, Baptist missionary, Ongole, Guntur District, South India.
- 1904 William Robertson, Superintendent, Webster Groves.
- 1915 Elsie Missouri Robinson, Student, K. S. N. S.
- 1913 Esther Robinson, South Gifford.
- 1910 Nellie B. Rockhold, Teacher; address, 125 N. F St., Muskogee, Okla.
- 1905 Ethel Rodgers, High school principal, Newtown.
- 1875 Lizzie Roe, Mrs. Carpenter.
- 1912 Floyd B. Rogers, Salesman, Fort Collins, Colo.
- 1914 James Buford Rogers, Superintendent, Milan.
- 1915 James Burton Rogers, Superintendent, Elsberry.
- 1887 Ella Rolofson
- 1914 Edna M. Rolston, Teacher, State Normal School, Conway, Ark.
- 1900 Mathilde B. Rombauer, Mrs. E. H. Henry, Kirksville.
- 1893 J. T. Ronald, Ex-mayor, Seattle, Wash.
- 1917 Cophine Rook, Student, K. S. N. S.
- 1911 C. C. Roselle, Principal of an elementary school, Mexico.
- 1891 Allie Ross, Mrs. Suggett.
- 1910 James Edward Rouse, Student, University of Wisconsin, Madison.
- 1903 Grace Rucker, Student, University of Missouri, Columbia.
- 1908 Leta D. Rudasill, Mrs. Earl Sloan, Yale, Okla.
- 1901 Lucy Rudasill, Mrs. Nelson Sears, Seattle, Wash.
- 1905 Minnie Ruffer, Teacher of second grade, Crystal City; address, Festus.
- 1906 Lena Rule, Rural school teacher, Smithville.
- 1905 Beth G. Rutherford, Mrs. J. H. McKinney, Linneus.
- 1876 H. Clay Rutherford
- 1896 Ledrew Esper Ryals
- 1916 Walter Harrington Ryle, High school principal, Clifton Hill.
- 1912 Ernest H. Salisbury, Principal, Pollock.
- 1881 R. F. Sallee
- 1903 Susie Salling, Mrs. S. P. Meadors, Homer, La.
- 1913 Ruth E. Sanders, Mrs. Philip J. Fowler, Kirksville.
- 1912 Bertha E. Sandry, Teaching, Overton, Nev.
- 1912 Clara Sanford; Supervisor of Music. St. Joseph.
- 1909 O. G. Sanford, Superintendent, Palmyra.
- 1886 Paul Sanford, Palmyra.
- 1900 Perry O. Sansberry, Wyaconda.
- 1891 C. A. Savage, Jamesport.
- 1914 Eudora Helen Savage, Director practice schools' K. S. N. S.
- 1911 Fran Savage, Pattonsburg.
- 1881 D. D. Sayer
- 1911 V. A. Schiefelbusch, High school principal, Sand Springs, Okla.
- 1908 Eunice L. Schofizld, 526 So. Guthrie St., Tulsa, Okla.
- 1900 Elea B. Scott, From Monticello.
- 1906 E. Lillian Scott, From Canton.
- 1901 Robert A. Scott, From Evansville.
- 1904 Daisy Seaber, Teacher in high school, Jefferson City.
- 1887 Laura Seals
- 1909 Mayme Sears, Mrs. W. J. Sandry, Greencastle.
- 1896 Sylvester Eugene Seaton, Superintendent, Macon.
- 1913 Georgia Sebring, Mrs. James W. Walsh, St. Catharine.
- 1917 Otis Andrew See, Student, K. S. N. S.
- 1905 S. C. See, Teaching in Westport High School, Kansas City.
- 1907 Walter G. See, Teaching in high school, Sedalia.
- 1904 W. J. See, Principal of elementary school, St. Louis.
- 1901 Enoch Beery Seitz, Contractor, 319 Prospect, Alton, Ill.
- 1898 Raymond E. Seitz, Representative of Lyons & Carnahan, Caruthersville.
- 1913 June Selby, Teacher in high school, Kirksville.
- 1911 Paul Owen Selby, Registrar and Professor of Commerce, K. S. N. S.
- 1877 R. V. Seward, Hardin.
- 1884 Hopkins B. Shain, Judge of Thirtieth Judicial Circuit, Sedalia.
- 1912 Nellie Shanks, Teaching in high school, McAllen, Texas.
- 1900 Rose A. Shantz, Mrs. Watkins, Ruston, La.
- 1881 Lulu B. Sharp, Mrs. Corley, died 1917.
- 1908 Mamie Sharp, Teacher in high school, La Belle.
- 1884 Minnie Sharp
- 1908 Ethel Shaw, Mrs. Frank Owens, Arizona.
- 1917 Florence Shaw, Student, K. S. N. S.
- 1916 Mary Emma Shearer, Teaching in elementary school, Castle Rock, N. M.
- 1907 Arleigh P. Shibley, Imperial County Superintendent of Schools, El Centro, Cal.
- 1898 William Elsworth Shirley, Attorney, Q. O. & K. C. R. R., Kirksville.
- 1904 Raymond Shoop, Superintendent, Ironton.
- 1913 William W. Shoop, Publishing house representative; address, 242 N. 16th St., Lincoln Neb.

- 1892 Lida Athleen Shultz, Mrs. Risdon.
- 1910 Frank Shulze, Engineer, Western Electric Co., Address, 2308 S. 50th St., Cicero, Ill.
- 1886 J. M. Simpson, Lawyer, Spokane, Wash.
- 1913 Grover W. Sims, Director of Music, Oakland City, Ind.
- 1907 E. M. Sipple, Superintendent, Moberly.
- 1911 L. B. Sipple, Professor of Rural Education, State Normal School, Kearney, Neb.
- 1914 Beulah Jewel Sires, Teacher in elementary school, Higbee.
- 1901 Billie Pearl Six, Clerk, Department of Interior, U. S. Service, White Earth, Minn.
- 1915 Leon E. Slavens, Superintendent, Middletown.
- 1907 A. E. Sloan, Yale, Okla.
- 1907 Georgia May Sloan, Mrs. W. G. Twyman, Collinsville, Okla.
- 1912 Fred L. Sloop, Student, University of Missouri, Columbia.
- 1914 Ruth E. Sloop, Queen City.
- 1916 Clara Lucille Smelser, Elementary school teacher, Tulsa, Okla.
- 1897 Alfred Hannah Smith, Auditor Parker-Washington Co., 2309 Penn., Kansas City.
- 1888 Alma Smith, Mrs. J. B. Dodson, died.
- 1912 Bess Smith, Teaching in high school, Wyconda.
- 1916 Bessye May Smith, Teaching rural school, Clarence.
- 1892 Caddie Smith, died.
- 1913 Clarence Arthur Smith, Superintendent, Moundville.
- 1899 E. Claude Smith, Osteopath, Mills Bldg., Topeka, Kansas.
- 1908 Frank Barton Smith, High school principal, Rio Vista, Cal.
- 1879 G. A. Smith, Humphreys.
- 1872 J. T. Smith, Nevada.
- 1902 Libbie Smith, From O'Fallon.
- 1892 Lundy Byron Smith, Osteopath, Goldendale, Wash.
- 1906 Margaret Easton Smith, Mrs. C. B. Burus, Brookfield.
- 1915 Martha W. Smith, High school principal, Powersville.
- 1886 Minnie Smith, Mrs. J. I. Fowler, Kirksville.
- 1913 Neva Sue Smith, Mrs. Henry V. Roberts, Auxvasse.
- 1910 Ralph Benjamin Smith, Agriculture teacher in high school and farm adviser, Maple Lake, Minn.
- 1900 Rosa May Smith, From Monroe City.
- 1911 Saloma Smith, Mrs. John C. Stewart, Basin, Wyo.
- 1902 Isadore Smoot, Mrs. John G. Grossenbacher, Washington, D. C.
- 1876 Minnie Smoot, died.
- 1896 Zorada Snelling, Teacher in elementary school, Edina.
- 1888 Sam M. Snodgrass, Pharmacist, Eldorado Springs.
- 1912 W. Howard Snyder
- 1880 S. H. Soper, died.
- 1911 Rolla Southern, Teaching in Arkansas.
- 1915 Julia Sparks, University of Missouri, Columbia.
- 1908 Minta Sparks, Shelbina.
- 1910 M. W. Sparks, 5117 Walnut St. Kansas City.
- 1916 Enoch Albert Sparling, High school principal, Chillicothe.
- 1902 Martha E. Sparling, Mrs. Andrew Hansen, Kirksville.
- 1883 Lottie T. Spencer, Mrs. Patrick O'Neil, Kansas City.
- 1904 May Spivey, Mrs. R. B. Williamson, 1124 N. Denver, Tulsa, Okla.
- 1908 Sara Loree Sprecher, Teaching in high school, Kirksville.
- 1891 Ida Stafford, Mrs. Geo. F. Burton.
- 1906 Bert Allen Stagner, Teacher in high school; address, 335 Calaveras St., Fresno, Cal.
- 1915 Hortense Standley, Dalton.
- 1902 David Stanley, Cainsville.
- 1907 Leona Stanley, From La Plata.
- 1909 Lena M. Starrett, Teaching in elementary school, Lawrence, Neb.
- 1911 Eda B. Stautermann, Teaching, Clark.
- 1915 Ernest Estle St. Clair, Principal, Luray.
- 1914 Lawrence L. St. Clair, Student, University of Missouri, Columbia.
- 1909 Robert St. Clair, Principal of Harney Heights School, St. Louis.
- 1885 J. J. Steele, Farming, Route 4, Tarkio.
- 1882 R. R. Steele, Teacher; address, 760 E. Taylor St., Portland, Ore.
- 1906 Wm. L. Steiner, Superintendent, Owensville.
- 1902 J. M. Stelle, In oil business, Kansas City.
- 1912 Claude Stephens, Student, University of Missouri; address, 805 Missouri Ave., Columbia.
- 1872 J. C. Stevens, died.
- 1899 John B. Stigall, Representative of Silver, Burdette & Co.; address, Des Moines, Iowa.
- 1892 Oliver Stigall, Representative of Silver, Burdett & Co.; address, 3608 Wabash, Kansas City.
- 1872 Vincent Stine, died 1891.
- 1914 Bennie Stone, Teaching in high school, Bowling Green.
- 1906 C.R. Stone, Principal of Horace Mann School, address, 3890 Juniata, St. Louis.
- 1888 Pauline C. R. Stone, Mrs. Rozelle, died.
- 1916 Ruth Stone, Teaching in high school, Lewis town.
- 1900 Stella Stone, Mrs. Sweet.
- 1906 Julia Storm, Teaching in high school, Salisbury.
- 1895 Lena Lucile Storm, Mrs. W. E. Green, 51 Commerce Bldg., Kansas City.
- 1915 Barrett Stout, Stout & Wells, Music Dealers, Kirksville.
- 1916 Mae Wells Stout, Mrs. Barrett Stout, Kirksville.
- 1902 Geo. J. Stringer

- 1913 Lee Chapman Stuart, Superintendent, Ellington.
- 1913 Eva Hester Stuck, Teacher in elementary school; address, 1109 Oak St., Oakland, Cal.
- 1908 Grover Cleveland Stukey, Student, K. S. N. S.
- 1907 L. L. Sturgeon, County superintendent of Seminole County, Wewoka, Okla.
- 1872 Selden Sturges, San Francisco, Cal.
- 1878 G. W. Sublette, Civil Engineer, 1929 3d Ave. S., Minneapolis, Minn.
- 1878 Thomas E. Sublette, Publisher Weekly Graphic, Kirksville.
- 1898 Mary Sullivan, From Mexico.
- 1899 Frank K. Surbeck, Live Stock Commission Firm, Chicago.
- 1904 Tress Surbeck, Teaching in elementary school, Davenport, Iowa.
- 1884 F. A. Swanger, Salt Lake City, Utah.
- 1905 Arthur Malcolm Swanson, Farming, Greentop.
- 1912 Harvey Guy Swanson, In charge of Demonstration School, George Peabody College for Teachers, Nashville, Tenn.
- 1915 Anna L. Swartz, High school principal, Edina.
- 1910 Mary Sweeney, Mrs. A. J. Newman, Berkeley, Cal.
- 1896 Arthur T. Sweet, With U. S. Dept. of Agriculture, Washington, D. C.
- 1910 Nettie Swift, Grant City.
- 1900 Mary A. Talbot, Teaching, Fayette.
- 1903 Christine Tall.
- 1899 Britton Payne Taylor, Pastor of Central Church (M. E. South); Address, 3232 Euclid Ave., Kansas City.
- 1901 J. A. Taylor
- 1905 C. E. Temple, State Plant Pathologist and Professor of Plant Pathology in Maryland State College of Agriculture, College Park, Md.
- 1897 Earl Stanley Terpening, Farmer, Ewing.
- 1911 Claire Terrill, Teaching in high school, Moberly.
- 1916 Jennie Terrill, Teaching in Goshen College, Goshen, Ind.
- 1874 Sally Thatcher, Mrs. McKinney, Teacher in Thacher School, Kansas City.
- 1875 C. W. Thomas, Lawyer, Woodland, Cal.
- 1907 Dorothea Thomas, Music supervisor, Woodland, Cal.
- 1899 Nannie Thomas
- 1903 Sarah E. Thomas, Mrs. A. S. Hamilton, De Ridder, La.
- 1916 Vera Thomas, Teacher in Washington School, Kirksville.
- 1874 Emmir Thompson, Mrs. C. E. Hannah, died.
- 1916 Floyd Allen Thompson, High school principal, Brookfield.
- 1887 Ida Thompson, Mrs. Price, died.
- 1901 Leonard M. Thompson, Traveling salesman, Osborn.
- 1876 Maggie Thompson, Mrs. Henry.
- 1876 O. M. Thompson, Fresno, Cal.
- 1894 William Charles Thompson, Teacher, 511 Ann St., Columbia.
- 1898 William Benton Thornburg, Owatonna, Minn.
- 1911 A. L. Threlkeld, Superintendent, Unionville.
- 1907 Lillie Throckmorton, La Belle.
- 1905 James Sterling Tippet, Superintendent, Fayette.
- 1880 W. E. Tipson, Iowa.
- 1911 Allen D. Towne, Student, A. S. O., Kirksville.
- 1915 Ruth L. Towne, Kirksville.
- 1902 Jennie Townsend.
- 1907 Leta Knox Townsend, Mrs. Guy Bailey, Kansas City, Kansas.
- 1897 Lilah Townsend, Mrs. S. E. Lee, Editor, Savannah, Mo., Reporter.
- 1914 Opal Frank Townsend, Mrs. Warren Chadwick, Billings, Mont.
- 1912 William Henry Trainum, Ada, Ohio.
- 1903 Myrtle Traughber, From Centralia.
- 1905 James Franklin Treasure, County Farm Adviser, Muncie, Ind.
- 1890 Louise M. Trimble
- 1894 Lena Minerva Trowbridge, Mrs. C. H. Payson, Macon.
- 1905 Cyrus G. Truitt, From La Plata.
- 1909 La Claire Tucker, From Mexico.
- 1914 Everett M. Turner, Farming, Goldsberry.
- 1900 James Harrison Turner, Weston.
- 1912 Ruth Turner, Teacher in high school, La Plata.
- 1915 Hiram Ulysses Grant Turnmire, Putnam County Superintendent of schools, Unionville.
- 1910 W. E. Tydings, Representative of Bobbs-Merrill Co., Moberly.
- 1913 Elizabeth K. Uhe, Student, University of Missouri, Columbia.
- 1886 T. J. Updyke, died.
- 1900 Fred W. Urban, Associate Professor of Mathematics, State Normal School, Warrensburg.
- 1900 William C. Urban, Superintendent, Cameron.
- 1916 Lizzie Utterback, Student, K. S. N. S.
- 1911 Earl Van Horne, Principal of high school, Sikeston.
- 1892 Ellen Eliza Van Horne
- 1916 Lucille Marie Van Pelt, Student, K. S. N. S.
- 1910 Margaret Varney, Mrs. J. M. Horton, Paris.
- 1913 Alice Vaughn, Teacher in high school, Fulton.
- 1913 Alma Vaughn, Principal of high school, Meadville.
- 1897 A. P. Vaughn, Superintendent, Rosedale, Kansas.
- 1907 Chester A. Vaughn, died.
- 1900 Jessie B. Vaughn, From Paris.
- 1915 Mabel Vaughn, Elementary school teacher, Paris.
- 1912 Maurice B. Vaughn, Superintendent, Montgomery City.
- 1908 Victor Vaughn, Shelbina.
- 1877 W. H. Vaughn, died.

- 1895 Ambrose Dudley Veatch, Professor in Drake University, Des Moines, Iowa.
- 1913 Viola Vogel, home address, Pattonsburg.
- 1912 H. D. Voss, Alexandria.
- 1902 June Wack, From Ferguson.
- 1914 Clyde Harman Wady, Teacher in high school, Trenton.
- 1907 Leslie J. Wagner, Teacher, Middletown.
- 1901 Cora L. Walker
- 1877 E. H. Walker
- 1905 Ethel E. Walkup, From Colorado Springs, Colo.
- 1916 Sadie May Walters, Elementary school teacher, Trenton.
- 1889 Wm. Wade Walters, Principal of elementary school; address, 5859 De Giverville Ave., St. Louis.
- 1911 Frank Ward, Teacher in high school, Cedar Falls, Iowa.
- 1895 Julia Alberta Wardner
- 1879 Arthur B. Warner, Proprietor, Good Cheer Farm, Route 1, Kirksville.
- 1914 Earl Oliver Watkins
- 1890 Emily Watson
- 1902 Gertrude Watson, Red Lodge, Mont.
- 1886 J. J. Watson
- 1892 Sophia Campbell Watson, From St. Charles.
- 1910 Eunice Wattenbarger, Student, University of Chicago.
- 1915 Marion Wattenbarger, Student, University of Missouri, Columbia.
- 1910 Olave Wayman, Princeton.
- 1910 Estelle Webb, Supervisor of Art, Chillicothe.
- 1906 Hugh Webber, died 1916.
- 1900 Inez Webber
- 1908 Mollie Weber, North Yakima, Wash.
- 1903 Lillian Louise Weedon, Shelbyville.
- 1908 May Weldon, Teacher in Lowell School; address, 4924 Wise Ave., St. Louis.
- 1903 Bessie Wells, Mrs. E. E. Grant, 5419 Meridian Ave., Seattle, Wash.
- 1914 Nathan E. Wells, Farming, Lucerne.
- 1913 Nelle Wells, Teacher in Greenwood School, Kirksville.
- 1916 Phradie Alice Wells, Student Assistant in Music, K. S. N. S.
- 1905 Rosabel Wells, Mrs. C. W. Snyder, Kirksville.
- 1905 W. M. Wells, Farming, Lucerne.
- 1875 Alta Wescott, Mrs. McLaury.
- 1892 Anna Stafford Western
- 1900 Sadie Westrope, Mrs. John R. Gibbs, Muskogee, Okla.
- 1906 Charles M. Weyand, Field Secretary Massachusetts Anti-Saloon League and Student in Theology, Boston University; address, 14 Sacramento St., Cambridge, Mass.
- 1906 Mary Weyand, Mrs. B. F. Martin, Billings, Mont.
- 1909 Florence Weyand, Monticello, Ark.
- 1914 Lillian G. Whaley, Teacher of domestic science; address, 36 Main St., Winsted, Conn.
- 1879 Z. Fletcher Wharton, 824 Twentieth St., Sacramento, Cal.
- 1888 Eva White
- 1912 Evan D. White, died 1915.
- 1908 Frank E. White, died 1915
- 1874 J. M. White, died 1914
- 1900 Virginia Louise White, Mrs. Graham.
- 1890 John A. Whiteford, Superintendent, Oklahoma City, Okla.
- 1912 Jewell Whitelock, Teaching in high school, Hannibal.
- 1908 Addie Wilcox, Webster Groves.
- 1911 Louise Wilcox, Supervisor of Music, Elgin, Ill.
- 1913 Carrie Ellen Wiley
- 1910 Sadie Wiley, Mrs. Alonzo White, Palmyra.
- 1902 Eunice Wilkes, Elementary school teacher, Tulsa, Okla.
- 1900 Lena Wilkes, Elementary school teacher, Tulsa, Okla.
- 1912 Louise A. Willard, Teaching in Greenwood School, Kirksville.
- 1901 Mamie Willard, Elementary school teacher, Missoula, Mont.
- 1884 Nettie Willard, Mrs. Port Hovey, Kansas City.
- 1915 Jeanne Willett, Teacher in high school, Gorin.
- 1908 Anna Laura Wilson, Teacher in public school, Moscow, Idaho.
- 1911 Edna Wilson, Teacher in high school, Otterville.
- 1903 Edna Edith Wilson, died.
- 1886 J. D. Wilson, Student, University of Missouri, Columbia.
- 1912 Mabel Wilson, Teacher in high school, Windsor.
- 1912 Mabel M. Wilson, Principal of high school, Green City.
- 1916 Kathryn Barbara Wirth, Student, K. S. N. S.
- 1911 Claude Merton Wise, Associate Professor of English, K. S. N. S.
- 1915 Russell Lawson Wise, Principal of Missouri School for the Blind, St. Louis.
- 1901 Bessie S. Wittmer, Mrs. McLain, Bigarm, Mont.
- 1894 Anna M. Wood, Principal Central School, Moberly.
- 1889 Ella Woods
- 1905 S. Birchie Woods
- 1897 William Irvin Woodson, Professor of Education, Southwest Texas Normal School, San Marcos, Tex.
- 1911 L. Avis Woodward, Mrs. Lawrence St. Clair, Columbia.
- 1914 Olive Woodward, Teacher in high school, Cainsville.
- 1914 Connie Jeanette Wright, Mrs. Reed, Bellefontaine, Ohio.
- 1915 Edgar Arthur Wright, Associate Professor of Agriculture, K. S. N. S.
- 1880 Edmonia D. Wright, Mrs. Albert Herron, died.
- 1916 Flora Alma Wright, Teacher in high school, Monroe City.

- |   |  |
|---|--|
| 1901 Jessie M. Wright, Mrs. Robert L. Kirk,<br>Springfield, Oregon. | 1914 Maye S. Yeager, Mrs. H. J. Jaquiss, Teaching<br>in consolidated school, Magnolia, Iowa. |
| 1916 Clara Etta Yadon, Student, K. S. N. S.                         | 1909 Pauline Faye Yeager, Mrs. O. L. Moffitt,<br>Teaching in high school, Milton, Iowa.      |
| 1916 Mary E. Yates, Teacher in high school,<br>Prairie Hill.        | 1910 Dale Zeller, Student, K. S. N. S.   |
|   | 1904 Catherine Zimmerman   |

Send birth, death, and marriage notices and other items of news to the Kirksville Normal School Index or to P. O. Selby, Registrar, First District Normal School, Kirksville, Mo.

# LIST OF GRADUATES BY CLASSES

## DEGREE—MASTER OF ARTS AND OF PHILOSOPHIC DIDACTICS

1874—O. P. Davis.

1875—W. E. Coleman, C. B. Daughters, W. N. Doyle, J. C. Stevens.

## DEGREE—MASTER OF ARTS AND PROFESSIONAL TEACHER

1876—J. U. Barnard, C. W. Bigger, Thomas Cloyd, J. M. White.

1879—Jennie Burton, Ella Carothers, W. T. Carrington, G. W. Cullison, N. B. Henry, E. E. Hollipeter, R. S. Iles, A. R. Orr, Maggie Thompson, W. H. Vaughn.

1880—John Barton, Serilda Gilstrap, Manlove Hall, John R. Kirk, Julia Lester, Iowa Phelps, F. P. Primm, Thos. E. Sublette.

1881—J. C. Dooley, C. L. Ebaugh, S. D. Ellis, H. McGary, C. M. Polley, G. A. Smith.

1882—A. B. Carroll, J. A. Guttery, I. N. Matlick, J. S. McGhee, Flora Northrup, S. H. Soper, W. E. Tipton, A. B. Warner, Edmonia D. Wright.

1883—T. S. Cox, C. E. Foster, W. R. Holloway, Lulu Sharp.

## DEGREE—MASTER OF SCIENTIFIC DIDACTICS

1884—W. B. Anderson, Olivia Baldwin, S. A. Conway, F. W. Guthrie, Charles Riggle, R. R. Steele.

1885—Cora Baldwin, Seldon Sturges.

1888—H. C. Long.

1889—Aven Nelson.

1892—William D. Grove, Mary Trimble Prewitt, F. A. Swanger.

1893—Adaline Bell, Frank Wisdom Hannah, Marguerite Pumphrey, Walter A. Payne, Louise M. Trimble, John A. Whiteford.

1894—R. B. Arnold, C. W. Bowen, Fannie Gentry.

1896—Minnie Brashear, J. H. Grove, J. A. Koontz, W. L. Riggs.

1897—Fannie K. McCoy, Sophia C. Watson.

1899—Z. Fletcher Wharton.

1900—A. B. Coffey, George M. Laughlin, Anna M. Wood.

1901—Thos J. Kirk, G. W. Pendergraft, A. P. Vaughn.

1902—Essie Holmes, H. H. Laughlin.

## DEGREE—MASTER OF PEDAGOGY

1903—E. Alta Allen, Mayme Foncannon, Mabel Gibbons, R. Emmett Hamilton.

1904—Mabel McHendry, Ada Greenwood McLaughlin, Frances Miller, Nora B. Phillips, Alethea Ringo.

1905—Susie Barnes, C. S. Brother, R. N. Linville, J. F. Treasure.

1907—Tom Alexander, E. H. Buck, Florence Funk, P. B. Humphrey, I. Allen Keyte, Beth Rutherford, Raymond Shoop, Jas. Tippet.

1908—Lula Brandes.

1910—Charles Banks, B. L. Cornmesser, E. A. Funk, Ella McClain, L. H. McWilliams, J. C. Moore, A. J. Newman, Ora Rutherford.

1911—Ada Cochran, H. E. Millsap, W. G. Pence, Reba Polson, Robert St. Clair, Allen D. Towne.

## DEGREE—BACHELOR OF PEDAGOGY

(FOUR YEARS TEACHERS COLLEGE COURSE)

1912—W. Evert Costolow, Clyde A. Dorsey, Florence H. Funk, Eldina Kropf, Edith Marston, H. E. Millsap, John R. Murdock, J. E. Rouse, George W. Reavis, W. H. Trainum, Frank Ward.

## DEGREE—BACHELOR OF ARTS

1907—J. F. Treasure.

1908—Susie Barnes.

## DEGREE—BACHELOR OF ARTS IN EDUCATION

1911—E. A. Funk, James S. Tippet.

1912—Ada Cochran, Ophelia A. Parrish, W. Guy Pence, Robert St. Clair, W. H. Trainum.

1913—Eolian Baird Berger, M. A. Boyes, Fred Emerson Brooks, Clive M. Finegan, Melvin E. Fish, Laura Pauline Kirk, C. H. Ramsay, Clara Sanford, O. G. Sanford, Frank Ward, C. M. Wise.

1914—Eunice V. Adams, Belle M. Cockrum, Ina V. Finegan, Vera Finegan, Lula E. Hamilton, Mary Elizabeth Kirk, Eldina Kropf, Edith Marston, George E. McFadden, Evalena Miller, John R. Murdock, Leslie B. Sipple, Earl O. Watkins, Mabel M. Wilson, Pauline Faye Yeager.

1915—Nell Adams, James Clarence Bond, Stephen Fish Bonney, Lois Dean Cochran, John Goode Farmer, Irma Mary Gray, Georgia R. Grimes, Paul Hardesty, Harriet Emma Howard, Shirley Adelaide Hunt, Benj. C. Jones, Fred E. Patrick, Sylvester Eugene Seaton, Hortense Standley, H. G. Swanson.

1916—Mary E. Alderton, Senora Lucille Carsten, Emilie Hickerson, Lester Farrar Reynolds, Elsie Missouri Robinson, Vera Thomas.

#### DEGREE—BACHELOR OF SCIENCE IN EDUCATION

1910—Charles Banks, H. H. Laughlin, J. C. Moore, A. J. Newman.

1911—E. H. Buck, B. P. Humphrey, H. J. King, Reba Polson.

1912—Grover C. Allen, W. A. Lewis.

1913—B. L. Cornmesser, Glen D. Davis, Wayne R. Fuller, John R. Murdock, Frank Ward.

1914—Sylva G. Browne, Arlie G. Capps, John A. Crookshank, J. A. Goodwin, Elsie Lucretia Kirk, James E. Rouse, Clyde Harman Wady, Pauline Faye Yeager.

1915—Paul Wilson Barnett, Malcolm Everette Craig, Herman Lee Crookshank, Luther Vincent Crookshank, Laurie Doolittle, Elsie May Fish, Edna Opal Hays, Walter A. Hopkins, John Wesley Howe, Stella May Johnson, Herbert William Kretzmeier, Eudora Helen Savage, Ruth E. Sloop, Opal Frank Townsend, Lillian G. Whaley.

1916—Ira Everett Boley, Wiley Reeves Boucher, Neita Brawford, Fred Bruner, Carey Pahraba May Butler, Sina Inez Cochran, Hubert Lee Collett, Martha E. Davis, Gladys Fowler, Joseph Vincent Robert Hilgert, Edward Newland Howell, Todd Kirk, Victor Kirk, Bertha E. Mason, Seth Leslie Mapes, Roy T. Neff, Mabel Lois Nulton, Grover Cleveland Ramsey, Floyd Reyner, James Burton Rogers, Enoch Albert Sparling, Grover Cleveland Stuke, Floyd Allen Thompson, Carrie Ellen Wiley, Edgar Arthur Wright.

February, 1917—Edith Elizabeth Christy, Thurba Fidler, Phradie Alice Wells.

#### DEGREE—BACHELOR OF PHILOSOPHIC DIDACTICS

1872—O. P. Davis, W. N. Doyle, W. F. Drake, I. N. Matlick, J. T. Smith, J. C. Stevens, Vincent Stine, Seldon Sturges.

1873—C. W. Bigger, W. E. Coleman, C. B. Daughters.

#### DEGREE—BACHELOR OF ARTS AND PHILOSOPHIC DIDACTICS

1874—W. H. Baker, J. U. Barnard, G. W. Cullison, Thomas Cloyd, Sue Forsythe, Helen Halliburton, Julia Lester, Emmir Thompson, J. M. White.

1875—J. R. Bradley, Jennie Burton, B. T. Hardin, R. S. Iles, A. H. Jamison, J. S. McGee, J. S. McPhail, A. R. Orr, F. P. Primm, Lizzie Roe, C. W. Thomas, Alta Wescott.

1876—John Barton, J. F. Chandler, Sallie C. Callaway, W. T. Carrington, W. C. Ferrell, N. B. Henry, L. E. Harpham, E. O. Larkins, Ada C. Oldham, Lowa Phelps, H. C. Rutherford, Minnie Smoot, O. M. Thompson, Maggie Thompson.

1877—Ella Carothers, Irene Cumberlin, Serelda Gilstrap, E. E. Hollipeter, W. D. Oldham, R. V. Seward, W. H. Vaughn, W. H. Walker.

1878—Anna Baldwin, J. C. Dooley, Charles L. Ebaugh, S. D. Ellis, H. A. Fink, Manlove Hall, Rebecca E. Hubbell, John R. Kirk, H. McGary, C. M. Polley, G. W. Sublette, Thomas E. Sublette.

1879—W. H. Baker, Cora B. Baldwin, A. O. Daman, Anne Dysart, Addie M. Green, Rice Knox, R. E. Oldham, C. P. Perham, G. A. Smith, A. B. Warner, Z. F. Wharton.

1880—I. F. Atterbury, Olivia A. Baldwin, A. B. Carroll, C. E. Foster, T. L. Herbert, H. Johnson, Flora Northrup, S. H. Soper, W. E. Tipton, Edmonia D. Wright.

1881—W. B. Anderson, T. S. Cox, Ada M. Greenwood, E. H. Hatch, W. R. Holloway, W. F. Link, R. B. Loudon, L. S. Mitchell, R. F. Sallee, D. D. Sayer, Lulu B. Sharp.

1882—J. O. Allison, Nellie Bagg, S. A. Conway, Ida Frankland, F. W. Guthrie, J. L. Holloway, J. W. Jones, C. Riggle, R. R. Steele.

1883—J. S. Erwin, Anna Dysart, Aven Nelson, Lura Owen, J. N. Pemberton, Mary T. Prewitt, Lottie T. Spencer.

#### DEGREE—BACHELOR OF SCIENTIFIC DIDACTICS

1884—R. W. Barrow, J. D. Brown, B. F. Carroll, S. A. Crookshanks, Miriam Davis, Mary Griffith, J. H. Grove, J. E. Holliday, R. E. Johnson, H. C. Long, W. H. Miller, Libbie K. Miller, Carrie Randall, H. B. Shain, Minnie Sharp, F. A. Swanger, Nettie Willard.

1885—R. B. Arnold, R. E. Barnard, A. M. Boyd, C. C. Childress, Silas Dinsmoor, W. W. Griffith, W. D. Grove, Mary Howell, Allie Link, O. M. Mitchell, F. M. Patterson, Fannie Riggs, Isom Roberts, J. J. Steele.

- 1886—S. P. Bradley, A. J. Bradsher, J. J. Brummitt, Jennie Edwards, Ella Evans, Kate Funk, Nannie Garrett, Fannie Graer, G. M. Holliday, Etta L. Johnson, A. E. Kennedy, C. M. Kiggins, Mary L. Northcutt, L. M. Phipps, Stacy G. Porter, W. T. Porter, A. L. Pratt, J. F. Pratt, I. A. Price, J. A. Pulliam, Paul Sanford, J. M. Simpson, Minnie Smith, T. J. Updyke, J. J. Watson, J. D. Wilson.
- 1887—Adaline Bell, G. Bellamy, Mollie Chambliss, Charles Cornelius, W. B. Edwards, Andrew Erickson, G. W. Fisher, Ella Funk, Georgie Funk, Mattie Hannah, A. L. Holliday, W. L. Holloway, U. G. Humphreys, G. E. Jamison, Nannie Key, Eugene Link, E. D. Luckey, C. K. McCoy, Geo. P. Nason, Walter A. Payne, Belle Plumb, Marguerite Pumphrey, Ella Rolofson, Laura Seals, Ida Thompson.
- 1888—E. E. Barnett, H. S. Bruce, Mollie Chancellor, E. L. Cooley, George R. Funk, Lisse Funk, Sallie Gex, H. C. Harvey, Fannie MacKoy, Morgan H. McCall, A. L. McKenzie, Lula Patterson, Marie W. Patterson, Minnie Reed, Mollie Reed, Prudie Risdon, D. L. Roberts, Alma Smith, S. M. Snodgrass, Pauline C. R. Stone, Eva White.
- 1889—Wm. Eiring, Isabel Ellison, C. W. Haman, Frank Hannah, Fannie Heald, E. T. Hubbard, Genie Nolan, George H. Owen, Lucy Patterson, W. L. Riggs, W. W. Walters, Ella Woods.
- 1890—J. T. Aldridge, Emma Ammerman, C. W. Bowen, Charles Eiring, Julia B. Ellison, Fannie Gentry, George Gex, Sue Greenleaf, Lizzie Harvey, Nina Heald, Emma Poe, Adelia Richmond, Louise M. Trimble, Emily Watson, John A. Whiteford.
- 1891—Geo. Finley Burton, E. O. Doyle, Mary Gerard, Jennie Green, C. P. Guthrie, Kate Hammond, Lillian H. Heald, Blanche Heiny, J. C. Hennon, W. A. Muir, Rosa Patterson, J. E. Petree, Allie Ross, C. A. Savage, Ida Stafford.
- 1892—Catherine Allen, Ruby Dorothy Bowen, Minnie Brashear, Jennie E. Cole, Robert Lee Eberts, Nellie Matilda Evans, Thomas Alonzo Hays, Cassandra Emma Hubbard, Evan Richard Jones, Mattie May McCall, Louis Edward Petree, Geo. Arthur Radford, Caddie Smith, Oliver Stigall, Lida Athleen Shultz, Lundy Byron Smith, Eliza Van Horne, Sophia Campbell Watson, Anna Stafford Western.
- 1893—Charles Bagg, Della Baird, Clarence Alva Blocher, L. Alice Bond, Maggie Crawford, Allie Davis, Mae DeWitt, Martha DeWitt, Emmeline Fee, Meade Ginnings, Benjamin F. Guthrie, Mamie Harrington, Ruth Jeffers, James Alva Koontz, John Davis Marr, Chas. Murphy, John R. Musick, Camile Nelson, Henry E. Patterson, Calvin Henry Paul, Alethea Ringo, J. T. Ronald.
- 1894—George Washington Atterberry, William Batchelar, Hubbard Blair, Mary Porter Burk, Alice Elzira Downing, Warren Mitchell Duffie, Lena Edelen, William Samuel Eller, Mary Marguerite Fisher, Julia Emma Freeland, Benjamin Franklin Gordon, Lina Gore, George Mark Laughlin, Sadie Martin, Francis Marion Motter, John Wilfley Oliver, Martha Owen, William Charles Thompson, Lena Minerva Trowbridge, Anna Wood.
- 1895—Fred William Alexander, James Perry Boyd, Thomas Austin Craighead, Samuel Rodgers Dillman, Alva E. Dowell, Enoch Marvin Drinkard, Dorothea Caroline Foncanon, Ezra Clarence Grim, Jessie Bird Hatcher, Kate Bell Hawkins, Anna C. Hill, Louis Ingold, Joe Shelby Maddox, James Thomas McGee, Lyda McKay, Frances Miller, John Henry Nolen, Fred Benjamin Owen, Maud Owen, Gertrude Phillips, Lena Lucile Storm, Ambrose Dudley Veatch, Julia Alberta Wardner.
- 1896—Ida Brashear, Frank Buckner, Manville Carothers, Jeanie Dodson, Maggie Furtney, August Harman, Homer A. Higgins, J. A. Hook, Edwin E. Huffman, Arthur Lee, Mabel Mennie, George Byron Novinger, Louise Bartlett Rex, Ledrew Esper Ryals, S. E. Seaton, Zorada Snelling, Nell Stone, Arthur T. Sweet.
- 1897—W. S. Boyd, C. C. Blue, John C. Bohne, E. C. Bohon, P. E. Burns, Aida Evans, Fred Fair, May Foncanon, E. E. Funk, J. L. Gallatin, Harry L. Green, Myrtle Harlan, Ada Harlan, Frank Heiny, John H. Hoefner, Virginia Holderman, Essie Holmes, Eugene Lake, Milton McMurry, C. W. Murphy, H. E. Neese, Victor Parrish, Martha Petree, McDonald Petree, Oran A. Petree, Nora Phillips, F. H. Potter, G. W. Pendergart, Saida Ragsdale, Carrie Reynolds, A. H. Smith, S. E. Terpening, Lilah Townsend, A. P. Vaughn, W. I. Woodson.
- 1898—Claude S. Brother, Amy Brown, Ardella Dockery, Sallie Davis, May Evans, A. S. Faulkner, A. D. Foster, Kate Holdsworth, Hattie Lyon, R. N. Linville, J. D. Luther, O. H. Lind, Julia McBeth, Birdie Miller, Lilly Northcutt, Anna Pile, Albert Pratt, Ethel Ringo, Ray Seitz, W. E. Shirley, Mary Sullivan, W. B. Thornburg.
- 1899—Cordelia Ashlock, Gwyn H. Baker, Pansy Bowen, Delos Austin Bragg, Cora C. Buchanan, Lottie Christine, Lida Corken, Adra Carnahan, Ellen J. Crockett, John A. DeTienne, Jean Eames, Ida May Finegan, Mabel Gibbons, J. A. Goodwin, Oscar Ingold, Wm. Horace Ivie, Bess Hannah Link, Mayme Lorenz, Zoa McDowell, G. W. Pauly, Julia Louise Porter, Jessie Ray, E. Claude Smith, John B. Stigall, Frank K. Surbeck, Britt Payne Taylor, Nannie Thomas, Jas. Hornbuckle Turner.
- 1900—Alice Adams, Susan Luella Anderson, Florence Baker, Susie Barnes, A. Grace Bohrer, Genevieve Bovard, J. A. Carmack, Adah Caskey, W. Lemuel Cochrane, Leota Lillian Dockery, Joseph C. Dougherty, Ella Evans, Alice Foncanon, E. H. Gipson, Blanche Hall, Robert Emmett Hamilton, Davella Hendricks, Jacob Wilhelm Heyd, Essie Hill, Vida Jenkins, Roxana Howard Jones, Harry

- H. Laughlin, N. June Lemon, Sadie Lemon, Emma Long, Elsie Mae Martin, N. F. McMurry, Mary Miller, J. C. Moorman, Myra Mills, May E. Northcutt, Walker S. Pemberton, Lida Powell, Sunie Roberts, Mathilde B. Rombauer, Elea B. Scott, Rose A. Shantz, Rosa May Smith, Stella Stone, P. O. Sansberry, Mary A. Talbot, James Harrison Turner, Fred W. Urban, William C. Urban, Jessie B. Vaughn, Inez Webber, Sadie Westrope, Virginia Louise White, Lena Wilkes.
- 1901—Effa Allen, Edna Baker, Basil Brewer, Artie Keller Cleveland, Anna Margaret Earhart, Cassius V. Eaton, Anna Ely, T. M. Evans, Eugene Fair, Alta Lee Gill, Mary C. Greenwood, Mabel Gilhousen, Wannee A. Hall, G. L. Hawkins, Vena Hennon, M. Braxie Hull, E. Gertrude Johnston, Nelson Kerr, Robt. L. Kirk, Thos. J. Kirk, Alta Lorenz, Mittie W. Mason, F. L. McGee, Elmer A. McKay, T. M. Mitchell, Pearl Moulton, Susan Nicholas, Lettie Petree, Nora Elma Petree, Mary Porter, Minnie Reed, Erma Reedal, N. Reuben Riggs, Lucy Rudasill, Robert A. Scott, Enoch B. Seitz, B. P. Six, J. A. Taylor, Leonard M. Thompson, Cora L. Walker, Mamie Willard, Bessie S. Wittmer, Jessie M. Wright.
- 1902—Mattie Adams, E. Alta Allen, H. T. Allen, S. W. Arnold, Sara F. Buchanan, George Crockett, M. E. Derfler, C. E. Dickson, Fanny Dulaney, Bert L. Dunnington, Sadie M. Elwood, Bertha Evans, Marcy Carmen Fisher, Francis J. Gibbons, Ottie M. Greiner, Alice F. Erwin, Clyde Hennon, Frank Heyd, T. W. Imbler, M. Elizabeth Johnston, Maud M. Kennen, Clara Miller, A. R. Morgan, Lillian Neale, N. H. Randall, Ida F. Ray, Audrey D. Risdon, Eva Robbins, Libbie Smith, Isadore Smoot, Martha E. Sparling, David Stanley, J. M. Stelle, Geo. J. Stringer, Jennie Townsend, June Wack, Gertrude Watson, Eunice Wilkes.

#### DEGREE—BACHELOR OF PEDAGOGY

- 1903—Grover C. Allen, Bertha Allison, Kate Ashlock, Loa F. Bailey, Ray Barker, Clara Blackwell, Jessie Brewer, Leona Brown, Clay L. Carter, G. N. Dance, Roy L. Gardner, Ada O. Harmon, Gertrude Heller, Chas. A. Heryford, Russell E. Holloway, Cloe F. Johns, Grace Jones, I. Allen Keyte, Lucy C. Kirby, Eunice Virginia Link, R. V. Markland, Thos. Marksbury, Mabel McHendry, Carrie Mills, R. L. Minton, Blanche Moore, L. A. Moorman, S. E. Morlan, N. Mabel Owen, Lelah Popplewell, Tilden Powell, Eugenia Ringo, L. D. Roberts, Grace Rucker, Susie Salling, Christine Tall, Sarah E. Thomas, Myrtle Traughber, Lillian Louise Weedon, Bessie Wells, Edna Edith Wilson.
- 1904—Charlotte Bain, W. J. Banning, Clara Belle Bassett, Vera Blake, M. A. Boyes, Roma Brashear, Eleanor Brier, Margaret Brewer, Sam C. Brightman, DeEtta Broadbent, Sallie Brown, J. E. Burch, S. E. Calvert, S. A. Coffman, Cora Collier, Daphne Crawford, Cannie Damron, Lucie Davis, Julia Estelle Dockery, C. V. Downing, F. W. Dralle, Hallie Eisiminger, E. J. Ford, Leon Fraizer, Lura Gilbreath, C. T. Goodale, Harry Hall, Eula Hull, Lena Hutcherson, Ida Jewett, Louise Johnson, Rubie Kay, D. Kittel, Lydia Koenemann, Bessie Leazenby, Anna Lotter, H. A. Lemon, W. M. McClain, J. A. Miller, Lora Miller, Herbert Mitchell, Fred Morgan, Jessie Nicholas, E. J. Powell, Mrs. Tilden Powell, Julia Proctor, C. A. Roberts, William Robertson, W. J. See, Daisy Seaber, Raymond Shoop, Tress Surbeck, May Spivey, Catherine Zimmerman.
- 1905—Coral Adams, Thomas Alexander, Maude Alkire, Zula A. Ballenger, Harriet H. Bartlett, Ida Ione Bradshaw, Ernest H. Buck, Jesse V. Buck, Sarah Bliss Burkeholder, A. E. Coppers, Virgil E. Dickson, Elbert M. Dorsey, C. C. Eisiminger, Jennie Foglesong, Bessie E. Hale, O. E. Heaton, Phoebe John, Dora E. Johnston, Roberta Jones, W. N. King, Maude McClanahan, Margaret Virginia Miller, Bessie Munn, John Patrick Murphy, Minnie E. Murphy, William Charles Murphy, Robert M. Nicholas, Demar Pierson, Jess W. Rainwater, Ethel Rodgers, Minnie Ruffer, Beth G. Rutherford, S. C. See, Arthur Malcolm Swanson, C. E. Temple, James Sterling Tippet, J. F. Treasure, Cyrus G. Truitt, Ethel E. Walkup, Rosabel Wells, W. M. Wells, S. Birchie Woods.
- 1906—Nell Alexander, Grover C. Allen, John Baum, Mary Beatty, C. E. Bonnett, M. O. Brown, T. A. Costolow, Clara N. Crawford, Edna L. Creek, Frank Culler, Ava Finegan, Lena Fuller, Florence H. Funk, Edna Hawkins, I. M. Horn, P. B. Humphrey, Caltha A. Johnston, E. O. Jones, L. Fay Knight, Lura Hope Loomis, Ruth Martin, Bertha Mathews, Irma Mathews, Ella McClain, Leila Bell McReynolds, Edna Middleton, Jessie Murray, F. B. Nance, Bertha Nichols, W. O. Pool, Lena Rule, E. Lillian Scott, Margaret E. Smith, B. A. Stagner, Wm. L. Steiner, C. R. Stone, Julia Storm, Hugh Webber, Charles M. Weyand, Mary Weyand.
- 1907—Wallace Adams, Charles Banks, Mabel A. Bartholomew, Mabel Bates, J. C. Beattie, Allen Berger, Mertie E. Bohon, Florence Brasfield, Corintha Bruce, Mattie Buchanan, E. H. Buck, Alice Burnham, Ethyl Carter, Mary E. Cockrum, Blanche C. Daugherty, Grace Dickson, Vivian Dobyns, Dagmar Doneghy, Nelle Fenn, Mathias Callaway Ferguson, Vera Finegan, Grace Fones, Nellie Fuller, E. A. Funk, E. L. Harrington, G. May Harris, Ina Holloway, Ola K. Holloway, Cecil Y. Johnston, Leon S. Johnston, H. J. King, Nina M. Kintner, Belle Lowe, Opal Markey, Edna McKenzie, J. H. McKinney, Essie A. McQuoid, Ralph McReynolds, Mabelle A. Mills, Evelyn Moore, J. C. Moore, Maude Meyers, Blanche May Nixon, Elizabeth Northcraft, Lettie Northcraft, Grant Oberg, W. C. Ogier, Frances E. Post, Grace Quigley, Macie Randall, Walter G. See, A. P.

Shibley, E. M. Sipple, A. E. Sloan, Georgia May Sloan, Leona Stanley, L. L. Sturgeon, Dorothea Thomas, Lillie Throckmorton, Leta Knox Townsend, Chester A. Vaughn, Leslie J. Wagner.

1908—Will Adams, Daisy Alkire, Fern B. Allison, H. S. Beckner, Allen Berger, Maurine Bragg, Louise H. Brandes, Ora Franklin Burris, Clyde Busby, Lucy Grant Carpenter, Ada Cochran, B. L. Cornmesser, Margaret Crecelius, Dimple Cupp, Nora E. Dunham, Effie Pearl Enyeart, John P. Gass, Estelle Gibson, Della Havenor, Lula Hicks, Minnie Holman, Roberta Howell, M. Eugene Humphrey, G. H. Jamison, James L. Jones, Elton Lewis Marshall, Mary Elizabeth McCool, Warner Mills, Jas. R. Nagel, A. J. Newman, Paul E. Phipps, Bessie Gertrude Powell, Nellie Randall, Leta D. Rudasill, Eunice L. Schofield, Mamie Sharp, Ethel Shaw, Frank B. Smith, Minta Sparks, Sara Loree Sprecher, Grover Stukey, Victor Vaughn, Mollie Weber, May Weldon, Frank E. White, Addie Wilcox, Anna Laura Wilson.

1909—Bertha Autenreith, Jas. E. Baltzell, Pearle Elizabeth Barker, Emma Benning, S. F. Bonney, Manly D. Boucher, F. E. Bridwell, Susan Almira Clymans, Carrie Craig, L. Jennie Deyoe, Grace Foncanon, Senta M. Goldberg, Grace Guy, Olivia Hill, Mary Jenkins, Laura Ellen Lewis, Viola Magee, Ida Lee Marks, Edith Marston, Bertha E. Mason, S. F. Mauck, Ocie B. McCool, Amy McGee, H. L. McWilliams, Ola E. Miller, John C. Mills, Jr., Roberta Minter, Hattie M. Moore, Evalina Moser, Genevieve Moses, Bertha Noel, W. G. Pence, Ola Pryor, Bessie M. Renner, Madge Reese, Eva Reynolds, Olive Robbins, O. G. Sanford, Mayme Sears, Lena Starrett, Robt. St. Clair, La Claire Tucker, Florence Weyand, Faye Yeager.

1910—Nell Vivien Adams, Ross C. Allen, George Francis Bennett, Eolian Berger, Sarah Elvira Berger, Adda Bondurant, T. V. Buzard, Edith Clarkson, Bessie L. Coffey, Wade Stanley Craig, Ora Martha Daniel, Fanny Davis, Olive E. Ellis, Elsie May Fish, Hazel N. Gibson, Zella L. Higbee, Gertrude Hosey, G. A. Hulen, Laura Lute Hurd, Lena Keyte, Anna B. Larson, Caroline Larson, Mary E. Lear, S. L. Mapes, May McKee, Ada Fay McKnight, Anna R. Miller, James Albert Miller, H. E. Millsap, W. K. Moore, James Grover Morgan, Robert J. Mulford, John R. Murdock, J. L. Nierman, Linnie Hazel Nutter, Wm. Leslie Patterson, Egbert M. Polley, Reba Polson, Nellie B. Rockhold, James E. Rouse, Ora Rutherford, Frank Shulze, Ralph B. Smith, M. W. Sparks, Mary Sweeney, Nettie Swift, William Emmet Tydings, Margaret Varney, Eunice Wattenbarger, Olave Wayman, Estelle Webb, Sadie Wiley, Dale Zeller.

1911—Jessie E. Bailey, Ina G. Baltzell, Florence Bailey, Helen Bradley, Fred E. Brooks, J. A. Burnside, Cecil L. B. Butler, Isabelle Carter, Susan Case, Belle Cockrum, G. W. Corporon, W. E. Costolow, Bertha Cummins, Bessey L. Daugherty, Lenora Davisson, Geo. W. Diemer, Walter N. Dobson, Clyde A. Dorsey, Loretta Dralle, Clive M. Finegan, Clarence M. Fish, Philip J. Fowler, S. T. Frazier, E. A. Funkhouser, Meta Gill, Helen Gray, Irma Gray, Clara Habermeyer, Edna O. Hays, H. E. Heinberg, Arthur A. Hoech, Ralph M. Hogan, C. E. Hutton, (Mrs.) Minta Hutton, Myrtle Helm, R. H. Jones, Edith J. Jordan, Iva Kirtley, Louise W. Koenemann, Eldina Kropf, B. P. Leatherman, Grace Lyle, Carl E. Magee, Hattie R. McClain, Fred S. Milam, (Mrs.) Golda T. Miller, Anna Mary Mills, H. E. Millsap, Ethel Newmyer, Allethea Norfolk, Josephine Norwood, W. L. Rinaman, C. C. Roselle, Frances Savage, V. A. Schiefelbusch, Paul Owen Selby, A. P. Shibley, L. B. Sipple, Saloma Smith, Rolla Southern, Eda B. Stauterman, Claire Terrill, A. L. Threlkeld, Earl Van Horne, Frank Ward, Louise Wilcox, Edna Wilson, C. M. Wise, L. Avis Woodward.

1912—S. Leonard Bailey, Geo. V. Baskett, Maude Bell, Florence Bradley, Cora Brennenstuhl, Sylva Glenn Browne, Arlie G. Capps, Robert S. Clough, Sina Inez Cochran, Bessie Crystal, Lillian Isabel Doll, Ada Florence Douglas, Grace C. Enyeart, W. Brice Fell, Melvin E. Fish, Julia M. Foght, Beulah E. Gammon, Mary B. V. Gentry, Walter A. Hopkins, E. L. Horton, J. W. Howe, G. B. Israel, Laura Pauline Kirk, Victor Kirk, Rose L. Lisenby, Agnes Marston, Guy F. McGee, Stella L. McWilliams, Mrs. Myrtle M. Murdock, Eva Nance, Anna E. Pearson, Myrtle V. Potter, Louise Reckard, Cora A. Reid, Floyd B. Rogers, E. H. Salisbury, Bertha E. Sandry, Clara Sanford, Nellie Shanks, Fred L. Sloop, Bess Smith, W. Howard Snyder, Claude E. Stephens, H. G. Swanson, Ruth Turner, M. B. Vaughn, H. D. Voss, Evan D. White, Jewell Whitelock, Louise A. Willard, Mabel Wilson, Mabel M. Wilson.

1913—Eunice V. Adams, Ola Cleo Ader, Vergil H. Barker, Paul Wilson Barnett, Ira Everett Bolcy, Jackson A. Boucher, William Elwood Burnham, Jennie V. Case, A. B. Cluster, Hubert Lee Collett, Luna Corbin, Herman Lee Crookshank, John A. Crookshank, Luther Vincent Crookshank, Adolph Dooley, S. Carrie Downing, Mattie Dutton, A. G. Elam, Anna E. Fahrni, Ina V. Finegan, Wayne R. Fuller, Walter W. Gibbany, Shirley Gorrell, Paul L. Hardesty, Jessie Harding, Eliza J. Henderson, Ambrose S. Hill, Ethel Hook, Gertrude K. Horn, Courtney Jackson, Ora Johns, Mary Elizabeth Kirk, Herbert William Kretzmeier, William Leslie Magruder, Charles C. Maxwell, Juanita McGuire, Catherine Nelson Meade, Gladys Millay, Evalena Miller, Barton S. Morgan, Harriet Nelson, Julia Bernice Netherton, Pearle Netherton, Berdie Newmyer, Lola Newton, Lois Mabel Norwood, Joseph O. Otterson, J. Frank Page, Fred E. Patrick, Ida May Patterson, Jene B. Patton, Harrison Sumner Pfeiffer, J. G. Pierce, Clara Frances Pierson, Alonzo Lee Prosser,

Elizabeth Carmelita Quinn, Calvin Henry Ramsay, Dora L. Reynolds; Esther Robinson, Ruth E. Sanders, Georgia Sebring, June Selby, William W. Shoop, Grover W. Sims, Clarence Arthur Smith, Neva Sue Smith, Lee C. Stuart, Eva Hester Stuck, Elizabeth K. Uhe, Alice Vaughn, Alma Vaughn, Viola Vogel, Nelle Wells, Carrie Ellen Wiley.

#### GRADUATES OF THE 90-HOUR COURSE

- 1914—Katherine Elizabeth Andrews, Marvin F. Beach, S. Morris Boucher, Fred Bruner, W. H. Burress, Nellie G. Chevront, Lois Dean Cochran, Charley C. Cokerham, Nola Crandall, Flossie Deaver, Gladys Doss, Elva Doyle, Glenn S. Edwards, S. B. Edwards, Leota Eubanks, M. Leolin Eubanks, Nellie G. Chevront, Lois Dean Cochran, Charley C. Cokerham, Nola Crandall, Flossie Deaver, Gladys Doss, Elva Doyle, Glenn S. Edwards, S. B. Edwards, Leota Eubanks, M. Leolin Eubanks, Mary Ann Fidler, Marion Frances Gardner, Frankie Gentry, Le Nell Gibson, Logan M. Gilbreath, Claudia Marie Gray, Georgia R. Grimes, Lula E. Hamilton, Benjamin Harrison Jolly, James R. Kerr, Elsie Lucretia Kirk, Ada Lenore Miller, Marie F. Miller, F. Lillian Moore, T. G. Nichols, Winifred Owens, H. M. Patterson, Linnie E. Pearson, A. G. Reed, Jas. Buford Rogers, Edna M. Rolston, R. A. Scoggin, Beulah Jewel Sires, Ruth E. Sloop, Lawrence L. St. Clair, Bennie Stone, Dorothea Thomas, Opal Townsend, E. M. Turner, Clyde Harman Wady, E. O. Watkins, Nathan E. Wells, Louise Wilcox, Lillian G. Whaley, Olive B. Woodward, Connie Jeanette Wright, Maye S. Yeager.
- 1915—Flora E. Ballard, Ruth Hall Billington, Wiley Reeves Boucher, Eula Grace Bridges, Christine Editha Bunch, Senora Lucille Carsten, Anna Byrd Chapman, Mabel Claire Clough, Ben R. Craig, Malcolm Everette Craig, Joseph N. Davidson, Martha E. Davis, Letha Dorsey, Albert Felix Elsea, Buel F. Enyeart, Thurba Fidler, Hazel Fletcher, Goldie Forrest, Ada Gentry, Esther Gentry, Emory L. Gooch, Walter R. Henry, Edward N. Howell, Shirley Hunt, Benj. C. Jones, Helene G. Koenemann, Josephine Lillard, Mellie May Marlow, Aldena J. Mason, Muriel McCandless, Margaret E. McCaul, Horace A. Mills, Edna Montgomery, Nelle Catharine Myers, Roy T. Neff, Louis Francis Nelson, Josephine Norwood, Rena Garriott Olds, Ruth Conrad Parsons, Helen Pfeiffer, R. W. Powell, Leo Rachford, Grover Ramsey, Minnie Rank, Lester Farrar Reynolds, Elsie Missouri Robinson, James Burton Rogers, Leon E. Slavens, Martha W. Smith, Julia Sparks, Ernest Estle St. Clair, Barrett Stout, Lee Chapman Stuart, Anna L. Swartz, Ruth L. Towne, Hiram Ulysses Grant Turnmire, Mabel Vaughn, Maurice B. Vaughn, Marion Wattenbarger, Jeanne Willett, Russell Lawson Wise, Edgar Arthur Wright.
- 1916—James Thomas Angus, Wilmer Kendall Armstrong, Bertha Eleanor Arni, Nellie Beatrice Childers, Glen Uriel Cleeton, Madalin Clough, Lowell Ercell Cockrill, Ruth Faustina Collett, Orlando C. Corbin, Lura Cowan, John William Craig, Lula J. Crecelius, Mary Crigler, India Davis, Ethel M. Devier, George Earl Dille, Claude N. Dye, Mabel Jennie Fields, Bertha Fife, Gladys Fowler, Mrs. Love Frederick, Arthur Lee Funk, Joseph Vincent Robert Hilgert, Josephine Christina Kaye, E. Margaret Little, Margaret Lloyd, Essie Louise Long, Merle Lutes, Lanius Waldemar Madsen, Nellie Madsen, Mary Dale McReynolds, William Everett Meals, Myrtle Robinson, Moore, Willis Everette Moore, Lora Murfin, David Edward Neale, Lena Newmyer, Helen Marie Nichols, Mabel Lois Nulton, Mancil Earl Peltz, Margaret Perry, Leo Harley Petree, Noel Harper Petree, Tylsye Phelps, Harva Pitts, Herman B. Polson, Lucy Reddish, Floyd Reyner, Walter Harrington Ryle, Mary Emma Shearer, Clara Lucille Smelser, Bessye May Smith, Ruth Stone, Mae Wells Stout, Jennie Terrill, Vera Thomas, Floyd Allen Thompson, Sadie May Walters, Phradie Alice Wells, Kathryn Barbara Wirth, Flora Alma Wright, Mary E. Yates,
- November, 1916 and February, 1917—Anna Elizabeth Brewington, Amy Casebeer, Ora Lee Capps, Roy Inbody, Merle Myers, Elinor Inez Perley, Mary Deane Perley, Cophine Rook, Otis Andrew See, Florence Shaw, Lizzie Utterback, Lucille Marie Van Pelt, Clara Etta Yadon.



## DEPARTMENTAL BULLETINS

PUBLISHED BY THE FIRST DISTRICT NORMAL SCHOOL

- Sept., 1912, History and Government Series, No. 1.  
Mar., 1914, History and Government Series, No. 2 (out of print).  
Jan., 1915, History and Government Series, No. 3.  
Mar., 1915, Modern Language Series, No. 1.  
April, 1915, Ancient Language Series, No. 1.  
May, 1915, Fine Arts Series, No. 1.  
July, 1915, Music Series, No. 1.  
Aug., 1915, Rural Education Series, No. 1 (10 cents a copy).  
Sept., 1915, Mathematics Series, No. 1.  
Oct.-Nov., 1915, Education Series, No. 1.  
Dec., 1915, Educational Assistance offered by the Kirksville State Normal School Outside its Campus.  
Jan., 1916, History and Government Series, No. 4.  
Feb., 1916, Modern Language Series, No. 2.  
April, 1916, History and Government Series, No. 5—"The Place of the Normal School in the Preparation of High School History Teachers."  
May, 1916, Pageant of Missouri (not available for distribution).  
July, 1916, Address of President Kirk—"The Place of the Normal School in a Democracy."  
Aug., 1916, Rural Life Play—"A Little Child Shall Lead Them" (10 cents a copy).  
Sept., 1916, Music Series, No. 2.  
Oct., 1916, Mathematics Series, No. 2.  
Nov., 1916, Ancient Language Series, No. 2.