

**NORTHEAST MISSOURI  
STATE TEACHERS COLLEGE**

**COMMENCEMENT  
PROGRAM**



*"Thorough scholastic training lies at the  
foundation of a teacher's education."*

—JOSEPH BALDWIN, Founder

**MAY DIVISION  
CLASS OF 1966**



NORTHEAST  
MISSOURI STATE TEACHERS  
COLLEGE

---

BOARD OF REGENTS

P. M. MARR, <i>President</i> . . . . .	MILAN
GLENN BOLTON, <i>Vice President</i> . . . . .	LANCASTER
EDWARD R. JAYNE, <i>Secretary</i> . . . . .	KIRKSVILLE
JOHN H. BARTOW . . . . .	BRUNSWICK
MARY ALICE BUNNEY . . . . .	SHELBYVILLE
JAMES R. REINHARD . . . . .	PARIS
HUBERT WHEELER, <i>ex-officio</i> . . . . .	JEFFERSON CITY

---

WALTER H. RYLE, PH.D., *President*

---

ACTIVITIES OF THE MAY DIVISION  
OF THE CLASS OF 1966

ORGANIZATION MEETING . . . . .	WEDNESDAY, SEPTEMBER 15
BACCALAUREATE SERVICE . . . . .	SUNDAY, MAY 15
SENIOR BANQUET . . . . .	WEDNESDAY, MAY 18
GRADUATE BANQUET . . . . .	THURSDAY, MAY 19
COMMENCEMENT . . . . .	FRIDAY, MAY 20



# BACCALAUREATE SERVICE

SUNDAY, MAY 15, 1966, 8:00 P.M.

---

MR. RALPH E. SHAIN, *Marshal*

MR. STANLEY WILLIAMS, *Assistant Marshal*

---

PRELUDE

PROCESSIONAL—"MARCH RIGADOUN" . . . . . *Campra*  
"TRUMPET TUNE MARCH" . . . . . *Purcell*  
DR. TOM V. RITCHIE, Organist

INVOCATION . . . . THE REVEREND JOHN ALFRED GIFFORD II  
Pastor, Methodist Church, Lancaster

THE NEMO SINGERS

3 CHORALES FROM THE MOTET,  
"JESU, PRICELESS TREASURE" . . . . . *Bach*  
EMITTE SPIRITUM (SEND FORTH THY LIGHT) . *Tschesnokoff*  
THE EYES OF ALL WAIT UPON THEE . . . . . *Berger*  
YE SHALL HAVE A SONG (PEACEABLE KINGDOM) *Thompson*  
MR. CLAY DAWSON, Director

INTRODUCTION OF SPEAKER . . . . PRESIDENT WALTER H. RYLE

ADDRESS—"THE KNOWLEDGE OF GOD"—  
THE REVEREND ORIN GRAFF  
Pastor, First Presbyterian Church, Kirksville

BENEDICTION . . . . THE REVEREND JOHN ALFRED GIFFORD II

RECESSIONAL—"LARGO" . . . . . *Handel*

The audience will please remain in place until the entire Academic Procession  
has left the auditorium.



MRS. WARREN E. HEARNES  
Wife of the Governor of the State of Missouri

Mrs. Warren E. Hearnnes is the former Miss Betty Cooper, daughter of Mrs. A. B. Cooper and the late Rev. A. B. Cooper. She was born July 24, 1927. Valedictorian of her Charleston, Missouri high school graduating class, she attended Southeast Missouri State College at Cape Girardeau before receiving her B.S. degree in public school music from the University of Missouri in June, 1952—the same day Governor Hearnnes added an A.B. degree to his B.S. degree from West Point and two months before he received an L.L.B. degree from the University of Missouri School of Law.

Music has been her principal hobby and she taught music in Charleston and Sikeston Schools. She was organist at the Baptist Church in Charleston, assistant organist and choir member at the First Baptist Church in Jefferson City, where she and Governor Hearnnes have attended since his election as Secretary of State in 1960, after serving ten years in Missouri's House of Representatives. She has also appeared in recitals and concerts and has been active in music clubs. Mrs. Hearnnes is the mother of three daughters: Lynn, Leigh and Julia B.

DEDICATORY ADDRESS  
AND  
LAYING OF THE CORNERSTONE  
OF  
PICKLER MEMORIAL LIBRARY

WEDNESDAY, MAY 18, 1966

2:00 P.M.

---

HAMMOND, CHARLE AND BURNS, ARCHITECTS

---

THE HONORABLE P. M. MARR  
President of the Board of Regents, Presiding

---

PROCESSION TO THE SITE . . . . . COLLEGE BAND  
MR. THOMAS E. DUDEN, Conductor

THE NATIONAL ANTHEM . . . DR. HAROLD L. COPENHAVER

INVOCATION . . . . . THE REVEREND MARVIN FORTEL  
Grand Chaplain and Pastor, First Methodist Church, Kirksville

INTRODUCTION OF DISTINGUISHED  
GUESTS . . . . . THE HONORABLE P. M. MARR

ADDRESS . . . . . MRS. WARREN E. HEARNES  
Wife of the Governor of the State of Missouri

LAYING OF THE CORNERSTONE OF  
PICKLER MEMORIAL LIBRARY . A. BASEY VANLANDINGHAM  
Most Worshipful Grand Master, A.F. & A.M. of Missouri

COLLEGE HYMN—"OLD MISSOU" . . . . . Brewer  
AUDIENCE  
DR. HAROLD L. COPENHAVER, Director

BENEDICTION . . . . . THE REVEREND MARVIN FORTEL

In case of rain the program will be held in the College Auditorium, Baldwin  
Hall.

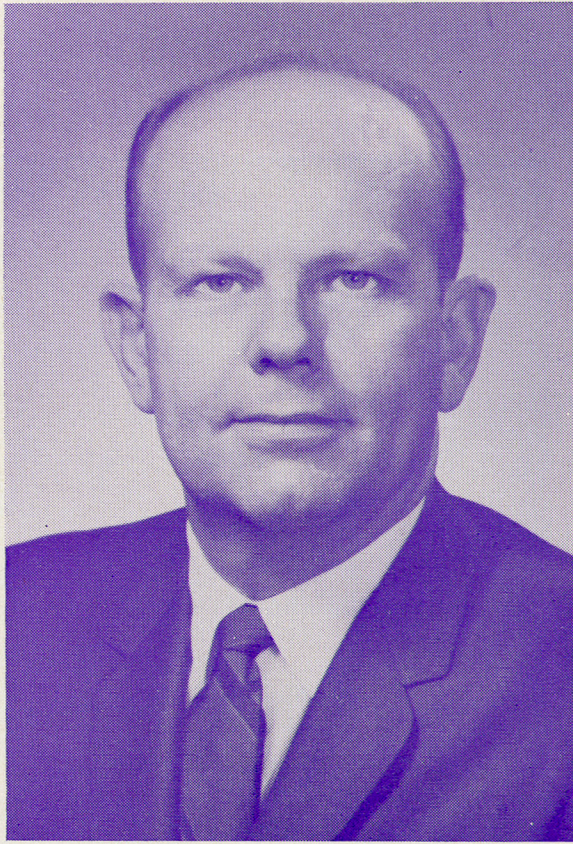

**SENATOR A. BASEY VANLANDINGHAM**  
State Senator of Missouri, District 19

A. Basey Vanlandingham (Democrat), Senator from the 19th District of Missouri, was born March 30, 1920, in Boone County, Missouri. He was educated in a rural school, the public schools of Columbia, Missouri, and the University of Missouri. He was married to Miss Lorane Glascock on December 31, 1939, in Boone County. They have two sons and a daughter—A. Basey II, Forrest Barry and Becky Lynn. He is a member of the Christian Church, the Benevolent and Protective Order of Elks, the Masonic Lodge, in which he is presently serving as Grand Master of the Grand Lodge, Ancient Free and Accepted Masons of Missouri. He is a member of Consistory No. 1, A.A.S.R. Valley of St. Louis, is an active member of the York Rite Masonry in Missouri, served as the Grand High Priest of the Grand Chapter, Royal Arch Masons of Missouri, 1962-63. He is also a member of the Ararat Temple, A.A.O.N.M.S. in Kansas City, Missouri, and president of the John W. "Blind" Boone Memorial Foundation, Incorporated. President of Missouri-Arkansas Basin Flood Control District No. 6, member of President Kennedy's Advisory Board of Natural Resources, 1960-61, member of Midwest Agriculture Committee, Council of State Governments. He has engaged in livestock and grain farming in Howard and Boone counties the past 25 years. He received the Balanced Farming Award for Boone County in 1956. He was elected to the House of Representatives in 1956, and reelected in 1958. He received the St. Louis Globe-Democrat award for Meritorious Public Service as the outstanding freshman representative in the 69th General Assembly. In the 70th General Assembly he served as speaker pro-tem. of the House of Representatives. He was elected to the Missouri State Senate in 1960, reelected in 1964. In the 73rd General Assembly he served as chairman of the committee on Agriculture, and as a member of the following committees: Appropriations, Banks and Banking and Financial Institutions; Correctional Institutions; Employment Security; and Public Health and Welfare.

He is Chairman of the Board of Exchange Bank, New Franklin, Missouri, and Chairman of the Board and President of Central Finance Company, Inc., Columbia, Missouri.

# THE ACADEMIC PROCESSION

FRIDAY, MAY 20, 1966

FROM COLLEGE AUDITORIUM, BALDWIN HALL  
TO PERSHING ARENA

---

MR. RALPH E. SHAIN, *Marshal*

MR. STANLEY WILLIAMS, *Assistant Marshal*

---

THE PRESIDENT AND THE SPEAKER

THE BOARD OF REGENTS

THE DEAN OF INSTRUCTION AND THE MINISTER

THE FACULTY

CANDIDATES—

MASTER OF ARTS

BACHELOR OF SCIENCE IN EDUCATION

BACHELOR OF SCIENCE

BACHELOR OF MUSIC

BACHELOR OF ARTS

OUTDOOR PROCESSIONAL—

“MARCH OF THE BRAVE”—*Zamecnik* . . . . . COLLEGE BAND  
MR. THOMAS E. DUDEN, Conductor

LAYING OF WREATH AT THE

BALDWIN STATUE . . . . . GAIL SEVIER  
Senior Class President

AUDITORIUM PROCESSIONAL—

“MARCH” . . . . . *Wagner*  
“FANFARE AND PROCESSIONAL” . . . . . *Ritchie*  
DR. TOM V. RITCHIE, Ph.D., A.A.G.O., Organist

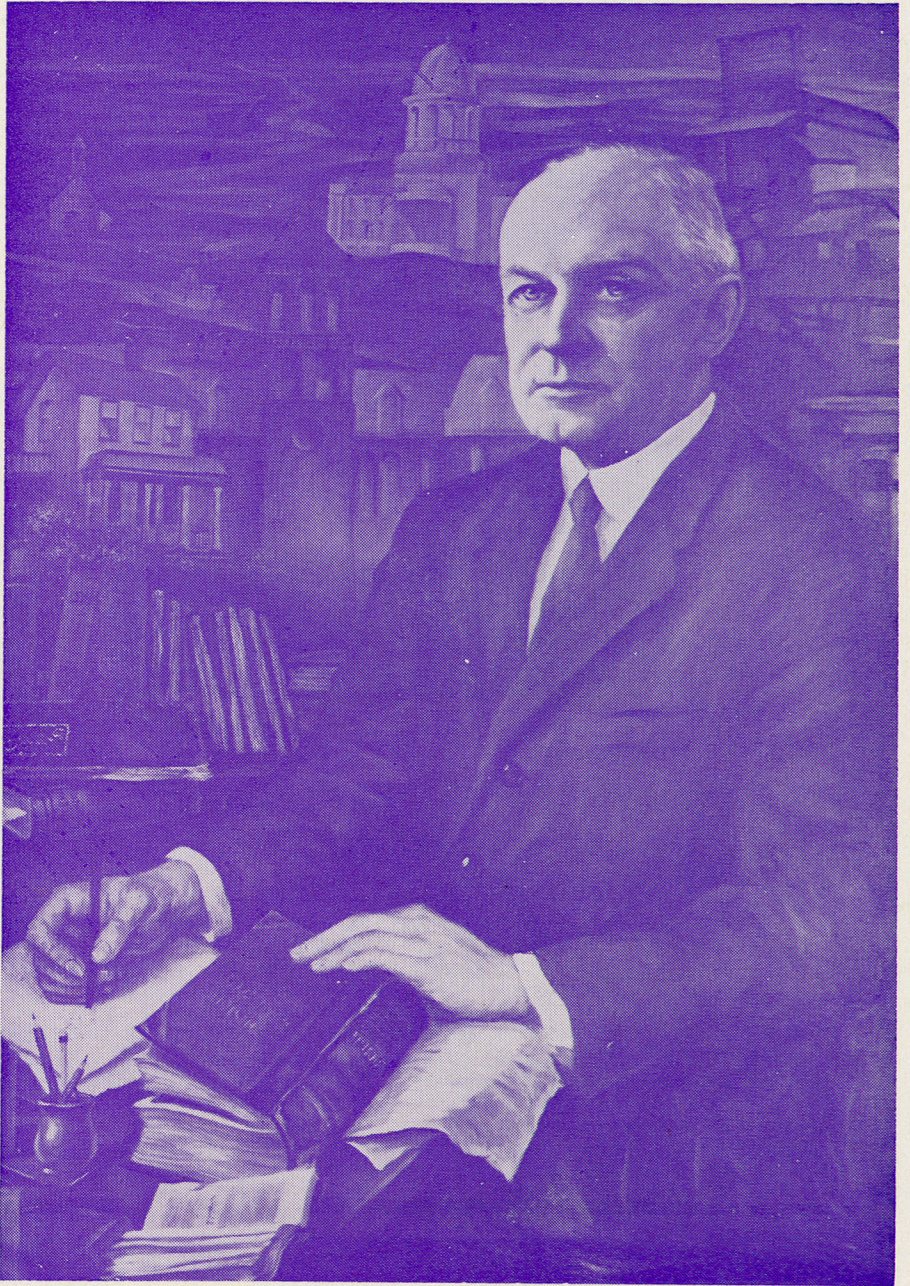

PORTRAIT OF DR. E. M. VIOLETTE

# COMMENCEMENT

FRIDAY, MAY 20, 1966

10:00 A.M.

---

INVOCATION . . . THE REVEREND JOHN ALFRED GIFFORD II  
Pastor, Methodist Church, Lancaster

INTRODUCTION OF DISTINGUISHED GUESTS  
AND SPEAKER . . . PRESIDENT WALTER H. RYLE, Ph.D.

ADDRESS . . . . . A. BASEY VANLANDINGHAM  
State Senator of Missouri, District 19

ANNOUNCEMENT OF HONOR  
STUDENTS . . . . . DEAN WRAY M. RIEGER, Ph.D.

PRESENTATION AND ACCEPTANCE OF CLASS GIFT

CONFERRING OF DEGREES—

- BACHELOR OF ARTS
- BACHELOR OF MUSIC
- BACHELOR OF SCIENCE
- BACHELOR OF SCIENCE IN EDUCATION
- MASTER OF ARTS

COLLEGE HYMN—"OLD MISSOU" . . . . . *Brewer*

BENEDICTION . . . THE REVEREND JOHN ALFRED GIFFORD II

RECESSIONAL—"ORB AND SEPTRE" . . . . . *Walton*  
DR. TOM V. RITCHIE, Ph.D., A.A.G.O., Organist

The audience will please remain in place until the entire Academic Procession  
has left the arena.

# THE SENIOR CLASS

---

## BACHELOR OF SCIENCE IN EDUCATION

E. Jean Madelon Alkire  
Donna Jean Allen  
Stephen Morris Amos  
Carlton I. Vincent Apollo  
Valerie Anne Asman  
Winston Lee Bailey  
Diane Kay Baird  
Olivene Kibble Baker  
Zelda Mae Baker  
Barbara Lee Baldwin  
Nancy Lou Baldwin  
Etta Sue Barnes  
Michael Woodrow Barnes  
Cherie Ann Baugh  
Joye Whitacre Baughman  
Paul Vincent Beadle  
Marian Ruth Beal  
John Stillman Beary  
Ronnie Lee Beeler  
Harriet Jane Beilstein  
Katherine E. Berryman  
Larry Brent Berryman  
Donna Jo Bichon  
Gary Lynn Biles  
James Eugene Billings  
Robert John Bishop  
David Paul Bitner  
Richard Barry Bloom  
Charles Frederic Bolton  
Ronald Keith Boswell  
Dennie Jean Bowden  
Nancy Bowden  
Linda Lee Bowles  
Larry Gene Boyer  
William M. Boyle  
Carol Jeanne Bradley  
Cheryl Raye Brammer  
Mikel Sue Brice  
Wilma Eletta Briggs  
Charles Robert Broemser  
Mae Esther Brooke  
Judy Alice Brooks  
Dennis Earl Brown  
Kenneth Dean Bryant  
Lucretia Anne Bryant  
Frank Earl Burkhardt  
Jerry Edward Butler  
Ronald Joe Calvin  
Shirley Ruth Carr  
Timothy James Chambers  
Juanita June Chavez  
Tommy Joe Chenoweth  
Joyce Ann Chrisman  
Dorothea Mae Cioban  
Ronald Richard Clark  
Harvey Norman Clarkson  
Jo Anne Cleaver  
Raymond Eddie Clem  
Rita Marie Cline  
Wayne Edward Clinton  
Michael Anthony Cockerill  
Anne Gorton Coder  
James Chester Coen  
Betty Conley  
Jerry Lee Cook  
Ralph Leo Cooley  
James William Couch  
Ott J. Coulson  
Dan Franklin Court  
Dale LaVerne Cox  
Richard Bruce Craddock  
William Samuel Craghead  
Etta Jean Mason Crawford  
Helen Marie Crew  
Naida Byrl Crosby  
David Orrin Cross  
Constance Jean Culler  
Cheryl Sue Davis  
Nelma Louise Davis  
Judith Ann Day  
Lester Carl Deal  
Jesse Carol Deck  
Rebecca Sue DenHartog  
Mary Helen Dittmer  
Gary Otho Dixon  
Marian L. Dolan  
Karen Sue Douglas  
Beverly Ann Wilhite Dover  
Harry Wilson Downen, Jr.  
Jewell Jean Duffey  
James Cleveland Dunlap  
Deanna L. Dunn  
Nancy Kathryn Durst  
Mary Eileen Early  
Jane Ellen Eitel  
Constance Susanne Elson  
Ada Lee England  
James Stuart England  
Gary Lee Erdwins  
Nancy Ellen Ericson  
Joyce Virgene Estal  
Betty Grace Evans  
James William Evans

BACHELOR OF SCIENCE IN EDUCATION—Continued

Larry Conner Evans  
Ruth Christina Evans  
Tommy Vaughn Faucett  
Peter John Fimbel  
Marjorie Lou Fisher  
Nina Faye Fletcher  
Adeline Spencer Fosdick  
Dolores M. Foster  
Donald Lyle Fowler  
Joy Wanita Fox  
Nathan Neff Frazee  
Mervyn Dean Freels  
John Frederick Frevert  
Jane Marie Galkowski  
Tommie Randolph Garton  
Lida Gray Gibbs  
John Alfred Gifford II  
John Earl Gillaspie  
Judyth Howell Glone  
Nancy Leone Golden  
Marvin Ray Good  
Virginia Elizabeth Greeno  
Sandra Jean Griffin  
Jimmy Charles Grigsby  
Margaret Jane Winslow Groff  
Dorothy Josephine Guinn  
Janet Elaine Gushleff  
Dennis J. Hahn  
Susan Hammack  
Billy Joe Hammock  
Penny Alecia Hammond  
Swano Lea Hanasaki  
Larry William Harker  
Harry Hilton Harnes  
John Aaron Harp  
Charles Thomas Harris  
Judith Ann Harris  
Jerry Willard Hartin  
Mary Jo Hayes  
Ronald Dewey Hays  
Richard Allen Heiniger  
Margaret Louise Hellige  
Judith Lynn Henderson  
Kenna Gene Henness  
Amelia Louise Herring  
David Oscar Herring  
Georgia Ruth Hershey  
Joseph A. Hesler  
Lois Kay Hickman  
Phillip Allen Hintz  
Victor Hoffman  
Willa Marie Holmes  
Nancy Kay House  
Marlus Ann Houska  
Paul Newton Howell  
Roger Phillip Huffman

Roy Kenneth Hutchinson  
Thomas Eton Hymers  
Carol Beth Irvin  
Herbert T. J. Jackson  
Addie Kay James  
Jack Avis Jobe  
Ronald Alan Johnson  
Marion Keith Jones  
Mary Lee Jorgenson  
Betty Anne Juett  
Mary Lee Kaiman  
David Gordon Karel  
Lloyd Steven Kasow  
Larry Ray Kauzlarich  
Mary Lee Kauzlarich  
Sally Jane Keeler  
Jimmie Lester Kenison  
Doris Louise Kent  
Dorothy Marie Kern  
James Michael Kinney  
Naomi May Kinsinger  
David Martin Kirchner  
Julian Marvin Kite  
Richard John Klaslo  
Donald Norbert Klein  
Susan Ann Klorer  
Edith Boucher Knapstein  
Charles Ernest Kneedy  
David Charles Knes  
Ronald Edward Knudsen  
Gary Ross Koppenhaver  
Richard L. Korasick  
Sharon Kay Kottabi  
David Allen Kropf  
James Thomas Larson  
Martha Suzanne Lary  
Donald Ray Lawson  
Jerry Dee Ledbetter  
Judith Ann Powell Lenardson  
Charles Douglas LeVells  
Francis Maurice Libe, Jr.  
Cheryl Rae Lillard  
Donald Gary Lincoln  
Donald Ray Linke  
Hazel Rochelle Little  
Charles Michael Looney  
Donald E. Lovland  
Bozorg Mahmoody  
Marilynn Elaine Malloy  
Larry Anderson Marsh  
Patricia Ann Martie  
Jack Evans Matheney  
John Erin Mathis  
Merle Wayne Matzen  
Gary Keith Mauck  
Joseph Michael McCarthy

BACHELOR OF SCIENCE IN EDUCATION—Continued

Ruth Elaine Leasure McCarthy	Richard John Robinson
Mary Ruth McConnell	James William Roettger
Terrance Donald Alanzo McDonald	Clifton Earl Rogers
James Edward McFadden	Albert Rostello
Jerry Gordon McGee	Martha Jane Rouse
Billy Gene Meeks	Donald E. Rowden, Jr.
Carolyn Delores Meyer	John Allen Rowell
Barbara Jean Miklos	Danny Gale Rudicil
Gayle Elizabeth Miller	Sandra Lea Ruester
Gladys Leona Miller	Delbert Dale Russell
Howard Stephen Miller	Linda Lee Rust
James Frederick Miller	Mary Jane Sanders
Linda Jane Miller	Anthony M. Scacco
Victor Miller	Robert Joseph Schnitzlein
JoAnne Minear	Raymond Edwin Schoch
Maurice Anthony Minervini	Robert LeRoy Schoonover
Larry Joe Morgan	Robert Theodore Schweitzer
Larry Loren Muir	Sarah Suzanne Scoville
Sara Beth Muir	Ronald Arthur Self
Eileen Marie Myers	John David Sens
James Huffman Myers	Rudy Ray Seward
Charlotte Ann Nelson	James William Shaffer
Kenneth Henry Nelson	Donald Lee Shelton
John Edward Newland	Walter Kent Shields
Phillip Clayton Noble	Evelyn Asako Shiraki
Joseph Lee Norton	Michael Davis Shulse
Marna Jaelene Oard	Olympia Emily Siegel
Dan Wilcox O'Brien	Bernard Ray Singleton
Jonathan Obel Onyango	Peter James Sireno
Neil Barr Orthner	Laresa Anita Shelton Slater
Sandra Jane Ownbey	Robert Alan Slater
Robert Leroy Padavich	Robert Joseph Slockbower
Ivan Eugene Pagett	Janis Matilda Smith
Marjorie Ann Parish	Larry Gordon Smith
Karen Ann Patton	Ronald Carson Smoot
Nicholas John Pauly	Randall Lee Snell
Donald Arthur Pekarek	Joyce Pauline Songster
Michael K. Perry	Norman Scott Spencer
John Dewey Pickering	Frances Ann Spriggs
Barbara Sue Pittenger	Brian LeRoy Springer
Grace Arlene Pollard	Rodney Gail Staggs
Garrett Arthur Portinga	Michael Patrick Starcevich
Joanne Mary Possehl	Carol Sue Stephens
Camille A. Price	Earl Dean Stephens
Floy Jean Primm	David Eugene Stephenson
Larry Dee Quisenberry	Ellen Elizabeth Sterne
Sharron Sue Quisenberry	James Arthur Stewart
Janet Kaye Rabe	Sharon Elaine Stone
Connie Sue Racey	James R. Struttman
Audrey Elaine Ralls	Michael Merle Stubsten
Bernie Burton Ralph	Ricky Maynard Swisher
Jeanie Hopewell Ranney	Jaunett Louise Switzer
JoAnn T. Reagan	Velma Colene Sylvara
Charles Garner Reed	John Scott Taber
Donald Ray Riddle	Lawrence Edward Taft
David D. Ridge	Susan Tamiko Taniguchi

BACHELOR OF SCIENCE IN EDUCATION—Continued

Charlie C. Taylor	Wayne Watanabe
Bernard L. Thomas	Sue Ann Waterhouse
Jeanne Marie Thomas	Alison Shaw Watson
Judith Ann Thomas	Warren Dale Weatherington
Betty Seamster Thompson	Juliet Agnes Webster
Clayton Kent Thompson	Roxana Louise Wehmeyer
George Edward Thompson	Linda Lou Wehner
Maralee Birnbaum Thompson	Vera Ann Hendricks Welty
Tomi Ray Thompson	Donald Ernest West
Virginia Lea Thompson	Linda Sue White
Jane Kay Thornburg	Leland Gene Whitmore
Billie Lee Thrasher	Barbara Jeanette Wickless
Lynn Dale Threlkeld	Carol Jean Wieman
Doris Louise Trent	Arthur Clayton Williams
Gary Eugene VanMeter	Marian Leah Williams
Ann Elizabeth Vaughn	Marlene Anne Willis
Georgina Marie Vetter	Garry Mac Wilson
Larry Eugene Vickroy	Larry Dean Wilson
Ronald William Villars	Charles E. Workman
Louis Viridure	Charles Michael Works
Kathleen Jane Vogel	James Lee Worrell
Edward Ray Vogt	Barbara Jean Wright
Daniel Drew Wade	Kenneth L. Wright
Mary Elizabeth Waelder	Joe O. York
Janet Kay Wages	James Warren Young
Clarence Eugene Wagler	Mary Kate Young
Kenneth Harold Wagner	Vivian Marie Young
Winston Junior Walker	Karen Sue Youngberg
Robert Duane Wallace	Patricia Jean Yowell
Velma Jane Washburn	Edward Clemens Zepka

BACHELOR OF SCIENCE

William Stuart Adams	Walter Dennis Crew
Maurice W. Anderson, Jr.	Richard Lewis Cullers
Morton Edward Anderson	David Neal Curtis
David Eugene Austin	Donald Richard Darst
Ronald H. Barnes	Jesse Carol Deck
Charles Cody Barnett	Charles Ellis Delameter
Dennis Allan Bielinski	Barbara Ann Delaney
Terry Owen Bonnett	Edwin Arthur DeLaney
Charles Vernon Booram, Jr.	Donald Duane De Wees
Richard Price Bowyer	Ronald Ray Dugan
Ted R. Brantner	James Cleveland Dunlap
Judith Ann Harness Burnside	A Michael Dykstra
Timothy James Chambers	John Stephen Dykstra
James Whitaker Cole	John Robert Eitel
Joe Dee Collins	Gerald Hubert Estal
Kathleen Condon	Donald Leon Ewing
Kenneth Edward Conklin	Betty Jane Fields
Ronald Leo Conklin	Glenn William Flasch, Jr.
Donald Lee Cook	Shirley Ann Forney
Tona Lea T. Court	Charles Marvin Foudree
Philip Richard Covington	Garry Lynn Fry
Robert Lee Craig	John Francis Gantt

BACHELOR OF SCIENCE—Continued

John Earl Gillaspie  
Richard Thomas Green  
Margaret Jane Winslow Groff  
Charles Wendell Hammack  
John Milton Hanke  
William Henry Harmon  
Terrence Earl Hawkins  
Lawrence Duane Hendrichsen  
Melvin Lester Hensley  
Winifred May Hodgkins  
Phillip Allen Holmes  
Willis Hadley Hoyt, III  
Gerald John Jensen  
Gary Keith Johnson  
Ronald Lee Johnson  
Lee Allen Jones  
Tom R. Kane  
Linda Jo Kapfer  
Donald Roy Kehoe  
Roger Jennings Keller  
James Michael Kinney  
Irene Catherine Kite  
Dee Marvin Klopfenstein  
Patricia Ann Knecht  
John Owens Kollar  
Javad Kottabi  
Richard Christy Latimer  
David J. Lawson  
Jerry Dee Ledbetter  
Janice Hopewell Leggett  
Harry James Libby, III  
Daniel B. Loeffler  
Larry Gene Luett  
Larry Joe Luko  
James Louis Magel  
Larry Lee Martindale  
John Erin Mathis  
Ronald David Mautner  
Kenneth Alan Mayfield  
Paul Eugene McClain  
Melvin Rowland McCollum  
Lester William McDonald, Jr.  
Marge Sturhan McDonald  
James Joseph McEniry  
John Laverne McFarland  
Nancy Ruth Messany  
Calvin Harold Meyer  
Barry Vaughn Morris  
John Robert Mudd  
John Wilson Mudd, Jr.  
Edward Joseph Muller, Jr.  
Michael George Murphy  
David Jean Myers  
Robert David Naggs  
James Howard Neagle  
Edith Anna Noble  
James Paul Palmer  
Ronald Dean Parker  
Jerry Ralph Perry  
Larry Gene Peterson  
Thomas Joseph Pitts  
Martha Marilyn Plumlee  
Henry Dominick Pomponio  
Larry Dale Porter  
Raphael Eugene Potts  
Gail Elaine Pyko  
Linda Janis Revelle  
Daryl Kin Roberts  
Charles Jerry Rosenberger  
Redgie Ray Ryan  
Dolores Irene Sailor  
Kombiz Salehi  
Ralph Willie A. Sawyerr  
Richard James Schmidt  
Robert Charles Schmidt  
Richard E. Schutze  
Gail Wilson Sevier  
Jerry Lee Seward  
Larry Eugene Shelton  
Sharon Kay Simbro  
Harold Elmer Simpson  
Roger Stephen Sparling  
James Haskell Spencer  
Norman Scott Spencer  
Lee Robert Swain  
Alexia Marie Swasick  
Charles Everett Taylor  
Brenda Hill Thomas  
Tomi Ray Thompson  
Laauli Faauaa Tosi  
Doris Louise Trent  
Glenn Frank Ulrich  
Patricia Ann Venezia  
Ronald P. Walters  
Janeen Marie Weeks  
Rex Omer Weldon  
Barbara Jeanette Wickless  
Larry Dean Wilson  
Thomas Albert Wolf

BACHELOR OF MUSIC

Cheryl Jean Simmons

BACHELOR OF ARTS

Roger Dale Briggs  
Joseph Rhodes Cooper  
James Randolph Davis  
Ronald Leroy Dodge  
Mildred Holman  
Alan Lynn Kirkendall  
William Allen Knauss  
Albert Shiu-Kau Lo

Selina Sau-Kuen Lo  
Mary L. Marling  
Larry Anderson Marsh  
Evelyn Patricia Severns  
Martin Alan Vogel  
Marlene Anne Willis  
Sherrie Sattman Wills

# THE GRADUATE CLASS

---

## MASTER OF ARTS

- PAMELA SONOKO AKAGI . . . . . Elementary Education  
B.S. in Education, Northeast Missouri State Teachers College, 1965
- SAM RAY AUDSLEY . . . Secondary Education (General Science Education)  
B.S. in Education, Northeast Missouri State Teachers College, 1963
- CHARLES THOMAS BISHOP . . . Secondary Education (English Education)  
B.A., Missouri Valley College, 1960  
THESIS: *A Study of the Language Arts Program Guides Developed by Selected Missouri Schools*
- CARL FREDRICK CRAMER . . . Secondary Education (Mathematics Education)  
B.S. in Education, Northeast Missouri State Teachers College, 1961
- JERRY POWELL DEVINE . . . . . Guidance (Secondary School)  
B.S. in Education, Northeast Missouri State Teachers College, 1965
- GENE WILBUR FLESNER . . . Secondary Education (Mathematics Education)  
B.S. in Education, Western Illinois University, 1959
- JAMES LEROY FORD . . . . . Secondary Education (Physical Education)  
B.S. in Education, Northeast Missouri State Teachers College, 1960
- JAMES VIRGIL FRAZEE . . . . . Guidance (Secondary School)  
B.S. in Education, Northeast Missouri State Teachers College, 1959
- MARJORIE GRACE FREEBURNE . . . . . Secondary Education (History)  
B.A., University of Nevada, 1958
- DONNIE DEAN GADDIS . . . . . Secondary Education (Physical Education)  
B.S. in Education, Southwest Missouri State College, 1965
- BLANCHE EVELYN GALEY . . . . . Elementary Education  
B.A., William Penn College, 1963
- EDWIN DUANE GARDNER . . . Secondary Education (Physical Education)  
B.S. in Education, Northeast Missouri State Teachers College, 1965
- JOYCE ELOISE HART . . . . . Administration (Elementary School)  
B.S. in Education, Northeast Missouri State Teachers College, 1961
- VERNON DEWAYNE HART . . . . . Administration (Elementary School)  
B.S. in Education, Northeast Missouri State Teachers College, 1961
- ALBERT DARRELL HAZELHOFF . . . Administration (Secondary School)  
B.A., Buena Vista College, 1957
- LORAN KEITH HEIN . . . Secondary Education (Mathematics Education)  
B.S., Millon College, 1959
- ANNA CATHERINE HILL . . . Elementary Education (Teaching of Reading)  
B.S. in Education, University of Missouri, 1954
- RICHARD GEORGE HINGST . . . . . Secondary Education (History)  
B.S. in Education, Northeast Missouri State Teachers College, 1959  
THESIS: *Burlington, Iowa, and Its Railroad*

MASTER OF ARTS—Continued

- HELEN RUTH HIRD . . . . . Administration (Elementary School)  
B.S. in Education, Drake University, 1960
- SUZANNE BEA HOOD . . . . . Secondary Education (Physical Education)  
B.S. in Education, Northeast Missouri State Teachers College, 1962
- FREDERICK CLIFFORD HOWING . . . . . Secondary Education (History)  
B.A., Northeast Missouri State Teachers College, 1965  
THESIS: *France, Algeria and the Army, 1954-1962: A Study in Civil-Military Relations*
- RONALD MARVIN LARSON . . . . . Secondary Education (Social Science Education)  
B.S., Iowa State University, 1963
- VIOLA ELIZABETH LAUGHLIN  
Secondary Education (General Science Education)  
B.S. in Education, Northeast Missouri State Teachers College, 1963
- TIEN TEH LIN . . . . . Guidance (Secondary School)  
B.S. in Education, Taiwan Normal University, 1963
- DOROTHY CHOY-YUK LUEY . . . . . Elementary Education  
B.S. in Education, Northeast Missouri State Teachers College, 1964
- DONALD GLEN MARQUARDT . . . . . Secondary Education (Industrial Education)  
B.S. in Education, Northeast Missouri State Teachers College, 1965  
THESIS: "*An Experimental Study Concerning the Performance of Wood Adhesives  
When Used by High School Industrial Arts Students*"
- JUDITH MULFORD MARQUARDT . . . . . Secondary Education (Business Education)  
B.S. in Education, Northeast Missouri State Teachers College, 1965
- DAVID FREDERICK MEYER . . . . . Secondary Education (General Science Education)  
B.S. in Education, Northeast Missouri State Teachers College, 1965  
THESIS: *The Distribution of Anisoptera (Dragon Fly) Larva of Adair County*
- PATRICIA LEE MOLNAR . . . . . Secondary Education (Physical Education)  
B.S. in Education, Northeast Missouri State Teachers College, 1965
- HAROLD EDWIN MYERS . . . . . Administration (Secondary School)  
B.S. in Education, Northeast Missouri State Teachers College, 1956
- ALFRED JOSEPH NAIMO, JR. . . . . Administration (Secondary School)  
B.S. in Education, Northeast Missouri State Teachers College, 1965
- DONNA RAE NEWMAN . . . . . Administration (Secondary School)  
B.S. in Education, Northeast Missouri State Teachers College, 1963
- MICHAEL ROYCE NEWMAN . . . . . Secondary Education (Music Education)  
B.S. in Education, Northeast Missouri State Teachers College, 1965
- ROGER MARVIN NIEVEEN . . . . . Secondary Education (Physical Education)  
B.S. in Education, Doane College, 1965

MASTER OF ARTS—Continued

- STEPHEN FRANCIS POOLE . . . . Administration (Secondary School)  
B.S. in Education, Northeast Missouri State Teachers College, 1965
- JAMES ORVAL PRESTON . . . . . Guidance (Secondary School)  
B.S. in Education, Northeast Missouri State Teachers College, 1962
- WRAY MONTGOMERY RIEGER, JR. . . . . Guidance (Secondary School)  
B.S. in Education, Northeast Missouri State Teachers College, 1965
- CARLYN DALE RIX . . . . Secondary Education (Industrial Education)  
B.A., State College of Iowa, 1961
- HAZEL GAYNELE SANDEEN . . . . . Guidance (Elementary School)  
B.A., William Penn College, 1959
- WILLIAM LEWIS SANDERS . . . Secondary Education (Physical Education)  
B.S. in Education, Northeast Missouri State Teachers College, 1963
- RETA CAROL SIDWELL . . . . . Administration (Elementary School)  
B.S. in Education, Northeast Missouri State Teachers College, 1943
- PEARL DEAN SMITH . . . . . Secondary Education (Physical Education)  
B.A., Parsons College, 1958
- JAMES RUSSELL STOOKEY . . . . Administration (Secondary School)  
B.S. in Education, Northeast Missouri State Teachers College, 1950  
D.O., Kirksville College of Osteopathy and Surgery, 1959
- NANCY LEE STOOBS . . . . . Secondary Education (Physical Education)  
B.S. in Education, Northeast Missouri State Teachers College, 1962  
THESIS: *A Study of Adaptive Physical Education in Certain Iowa Public Schools*
- CHARLES EUGENE STUBBS . . . . . Guidance (Secondary School)  
B.S. in Education, Northeast Missouri State Teachers College, 1953
- MARIE GEORGIA VINES . . . . Secondary Education (Physical Education)  
B.S., Carol College, 1957
- GALEN EVERETT WAIT Special Education (Teaching the Mentally Retarded)  
A.B., Colorado State College, 1956
- LOUISE FLANAGAN WILLIAMS . . . . . Guidance (Secondary School)  
B.S. in Education, Northeast Missouri State Teachers College, 1961
- EVERETT LEROY WOOD . Secondary Education (General Science Education)  
B.S. in Education, Northeast Missouri State Teachers College, 1965
- ANGELA CHING YUAN . . . . . Administration (Secondary School)  
B.S. in Education, Taiwan Normal University, 1960

## MAY DIVISION OF THE CLASS OF 1966

---

### SENIOR CLASS OFFICERS

GAIL W. SEVIER, *President*  
KEN NELSON, *Vice President*  
ELLEN STERNE, *Treasurer*  
JEWELL DUFFEY, *Secretary*  
JO ANN CLEAVER, *Councilwoman*  
JERRY EPPERSON, *Councilman*

---

### SENIOR CLASS COMMITTEES

#### DECORATIONS

JANE MILLER, *Chairman*  
BILL ADAMS  
ADA LEE ENGLAND  
JUNIOR GOLDEN  
BARB WICKLESS  
BETH MUIR

#### BANQUET

MIKE WORKS, *Chairman*  
BRUCE CRADDOCK  
JACK MUDD  
DON KEHOE  
TONA (THORNBERG) COURT  
CAL MEYER

#### CAP AND GOWN

BILL BOYLE, *Chairman*  
DALE COX  
CAMILLE PRICE  
LARRY MUIR  
MARION BEAL  
SUSAN HAMMOCK  
JANE GALKOWSKI  
JANET WAGES  
JACK JOBE  
KEN WRIGHT

# MAY DIVISION OF THE CLASS OF 1966

---

## GRADUATE CLASS OFFICERS

BILL SEVERSON, *President*

LARRY MORGAN, *Vice President*

BETTY LENZINI, *Secretary-Treasurer*

NICHOLAS ROMANETZ, *Councilman*

CHERYL BARNWELL, *Councilwoman*

---

## GRADUATE CLASS COMMITTEES

### CAP AND GOWN

STEPHEN POOLE, *Chairman*

JUDY MARQUARDT

JERRY P. DEVINE

ALFRED J. NAIMO, JR.

PATRICIA MOLNAR

### BANQUET

WRAY M. RIEGER, JR., *Chairman*

JAMES PRESTON





## “OLD MISSOU”

“Old Missou” and “Old Missouri”

And thou our love hath won,

Fondly cling thee to the mem’ry

Of old “Missouri’s Son.”

Gladly thee our hearts we tender

By the dim and flick’ring light,

Every lad a proud defender

Of the Purple and the White.

—BASIL BREWER, '01.