



COMMENCEMENT
PROGRAM

*The Class of
Nineteen Hundred and Ninety-One
Friday, August Ninth,
Nineteen Hundred and Ninety-One*



Northeast

MISSOURI STATE UNIVERSITY

Kirksville

The Order of Exercises

Northeast Missouri State University
Summer Commencement *on the*
Ninth of August
Nineteen Hundred and Ninety-one

Musical Prelude and Processional	2
Invocation	2
Introduction of Distinguished Guests	2
Introduction of Speaker	2
Commencement Address	2
Recognition of Honor Students	2
Recognition of Faculty Honorees	2
Conferring of Degrees	3
University Hymn	3
Benediction	3
Recessional and Postlude	3
The Commencement Speaker	4
Board of Governors	5
Junior Marshals	5
Recipients of Honors	6
A Commentary on Commencement	7
Bachelor of Science	9
Bachelor of Arts	9
Bachelor of Science in Nursing	10
Bachelor of Fine Arts	10
Master of Arts	11
Master of Arts in Education	12
Master of Science	12
Master of Accountancy	12
Specialist in Education	13

Musical Prelude and Processional

The music for commencement is provided by the Northeast Missouri State University Commencement Band, under the direction of Dan Peterson, Conductor.

Fanfare and Processional

Edward Elgar

Order of Procession

Marshal

Associate Professor of Counseling
Carol D. Jones

Platform Party

President Russell G. Warren and Senator James L. Mathewson

Board of Governors

Mrs. Kimberly A. Ahrens and Mr. Richard S. Pryor
Mr. Larry K. Rutledge and Mr. Gary L. Ball
Mr. James E. Moulder and Mr. William V. North
Mrs. Nancy L. Schneider and Mr. Thomas R. ShROUT, Jr.
Ms. Nikki Phillips

Vice President for Academic Affairs Jack Magruder and June Sullivan, Reader
Jordan Davis and The Music Director Richard Weerts

Emeritus Candidate

The Faculty

Assistant Marshal

Associate Professor of Art
Garry L. Gordon

Candidates for the Degree Specialist in Education
Candidates for the Degree Master of Arts
Candidates for the Degree Master of Arts in Education
Candidates for the Degree Master of Science
Candidates for the Degree Master of Accountancy
Candidates for the Degree Bachelor of Science
Candidates for the Degree Bachelor of Arts
Candidates for the Degree Bachelor of Science in Nursing
Candidate for the Degree Bachelor of Fine Arts

Invocation

Director of Services for Individuals with Disabilities
Jordan Davis

Introduction of Distinguished Guests and Speaker

President of the University
Russell G. Warren

Commencement Address

Senator
James L. Mathewson

(Biographical information is found on page 4)

Recognition of Honor Students

Vice President for Academic Affairs
Jack Magruder

Recognition of Faculty Honoree

Melvin L. Conrad
Professor Emeritus of Plant Taxonomy

Conferring of Degrees

President of the University
Russell G. Warren

Presentation of Candidates by

Vice President for Academic Affairs

Jack Magruder

Assistant Professor of Communication

Reader June Sullivan

Candidates for the Degree Bachelor of Science

Candidates for the Degree Bachelor of Arts

Candidates for the Degree Bachelor of Science in Nursing

Candidate for the Degree Bachelor of Fine Arts

Candidates for the Degree Master of Arts

Candidates for the Degree Master of Arts in Education

Candidates for the Degree Master of Science

Candidates for the Degree Master of Accountancy

Candidates for the Degree Specialist in Education

Benediction

Director of Services for Individuals with Disabilities
Jordan Davis

Recessional and Postlude

Festive Celebration

Alfred Reed

University Hymn

Professor of Music
Richard K. Weerts

“Old Missou”

“Old Missou” and “Old Missouri”

Our hearts the school has won,

Fondly cling we to the mem’ry

Of old “Missouri’s Son.”

Gladly thee our hearts we tender

By the dim and flick’ring light

Every lad a proud defender

Of the Purple and the White

Basil Brewer, '01

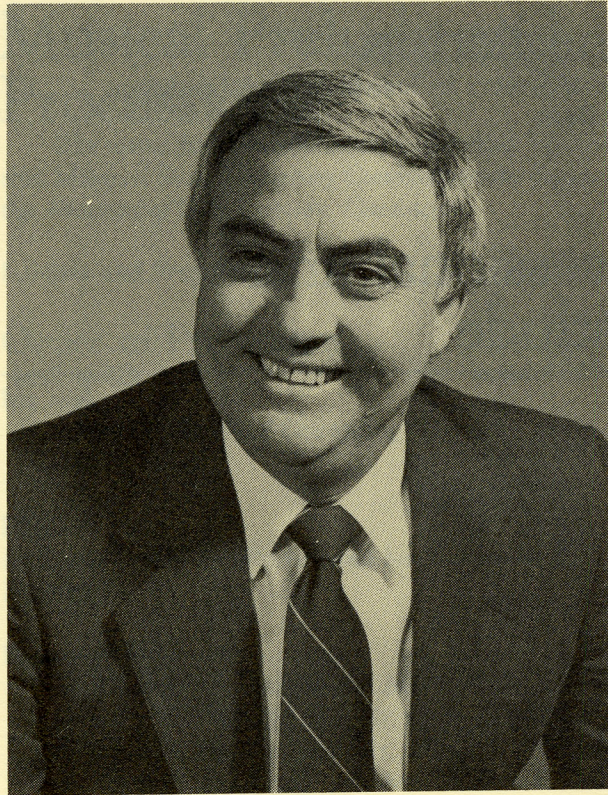

James L. Mathewson

Senator James L. Mathewson is President Pro Tem of the Missouri Senate.

Recently, Mathewson sponsored Senate Bill 353, which will appear on the November ballot as Proposition B. If passed by the voters in the November general election, Proposition B will provide an estimated \$385 million for the support of higher, secondary and elementary education, and job development.

He was first elected to serve in the Missouri House of Representatives in 1974 and was reelected twice. In 1980, he was elected to the Missouri Senate. He is presently serving his third term as senator of the 21st District that includes Benton, Cooper, Hickory, Lafayette, Morgan, Pettis, Saline and St. Clair counties.

In November 1984 and 1986, Mathewson was elected Majority Floor Leader of the Senate. He was unanimously elected by his peers to serve as President Pro Tem of the Missouri Senate in January 1989 and reelected in January 1991.

Mathewson has served as chairman of various Senate committees and is presently serving as chairman of the Administration Committee and of the Gubernatorial Appointments Committee; Vice Chairman of the State Budget Control Committee; Vice Chairman of the Rules, Joint Rules and Resolutions Committee; Vice Chairman of Elections and General Laws Committee; and Vice Chairman of Apportionment Committee.

Mathewson has been recognized as one of the five most effective members of the Missouri Senate in 1983 by the *Missouri Times*. He received the Meritorious Public Service Award in 1984 by the *St. Louis Globe Democrat*. The News Tribune Company named Mathewson Statesman of the Month in February 1990 and Statesman of the Year for 1990. He received the James C. Kirkpatrick Excellence in Governance Award in 1991.

Originally from Warsaw, Missouri, Mathewson attended Redding College and California State University at Chico, California. He holds an honorary Doctor of Humanities degree from Missouri Valley College.

He has long been established in Sedalia, Missouri. He is presently owner and manager of National Valuation Services, Inc. in Sedalia and Springfield, Missouri, and Mathewson Broadcasting KDRO. He is active in community and area activities and is an avid sportsman.

Board of Governors

The Honorable Kimberly A. Ahrens, president

A 1968 graduate of Northeast Missouri State University, Mrs. Ahrens is a French teacher at Hannibal High School in Hannibal, Missouri. She performed graduate work at Eastern Connecticut State College and at Northeast Missouri State University. She was appointed to the Board in April 1987.

The Honorable Richard S. Pryor, vice president

Mr. Pryor is president and chief executive officer of the Bank of Jacomo in Blue Springs, Missouri, and past president of the Missouri Bankers Association. He is on the board of directors of Kansas Bankers Surety Company. Pryor and his wife Linda were recently named "Civic Citizens of the Year" by the West Gate Division of the Missouri Municipal League. He is a graduate of Columbia College, American Institute of Banking and the Graduate School of Banking at the University of Wisconsin. He was appointed to the Board in April 1986.

The Honorable Larry K. Rutledge, secretary

A self-employed farmer for the past 29 years, Mr. Rutledge also serves on the Board of Directors of the URSA Farmers Co-op. He is a resident of Monticello, Missouri. Mr. Rutledge was appointed to the Board in April 1989.

The Honorable Gary L. Ball

Mr. Ball, a certified public accountant, is the chief financial officer for Brookfield Fabricating Company in Brookfield, Missouri. He is a member of the American Institute of Certified Public Accountants, the Missouri Society of Certified Public Accountants, the New Mexico Society of Certified Public Accountants and the National Association of Tax Practitioners. Ball, a 1978 graduate of Northeast, was appointed to the Board in June 1989.

The Honorable James E. (Bud) Moulder

Mr. Moulder is chairman emeritus for Booker Associates Inc. of St. Louis. He currently serves as a senior consultant to the chairman and chief executive officer and remains a member of the board of directors for Booker. He earned bachelor's and master's degrees in civil engineering from the University of Missouri-Columbia. He was appointed to the Board in November 1990.

The Honorable William V. North, out-of-state member

A 1953 graduate of Northeast Missouri State University, Mr. North is a trial lawyer and a director and shareholder of Shugart, Thomson, and Kilroy, P.C., in the Kansas City area. He is a member of the firm's executive committee and manages its Overland Park, Kansas, office. Mr. North earned his Juris Doctorate from the University of Iowa College of Law. He was appointed to the Board in August 1990.

The Honorable Nancy L. Schneider

Mrs. Schneider began her term on the Board in April 1987. She is a principal with Barklage, Barklage, Schneider, Haywood & Brett Attorneys at Law in St. Charles, Missouri. She is also a trial lawyer for the St. Charles County Juvenile Office and has been appointed associate circuit judge for St. Charles County by Governor Ashcroft. She is a graduate of Lindenwood College and the St. Louis University School of Law.

The Honorable Thomas R. Shroul Jr.

Mr. Shroul is the executive director of the St. Louis Citizens for Modern Transit. Previously, he was director of academic marketing for the Response Marketing Group of St. Louis. From 1971-86, Shroul was director of external affairs at Northeast Missouri State University. He is a graduate of the University of Missouri-Columbia. He was appointed to the Board in May 1990.

The Honorable Nikki Phillips, student representative

Ms. Phillips is a senior political science major from St. Charles, Missouri. She is a member of the National Association of Parliamentarians and the College Republicans. She was appointed to the Board in December 1989.

Junior Marshals

Teri Brickey
John Coulter
Amy Enderle
Jim Hohenbary

Angela Presson
Angie Prine
John Ryan
Tom Wright

Honors

Summa Cum Laude

Douglas G. Hoff

Magna Cum Laude

Michael G. Molinsky
Jennifer L. Van Wyk

Cum Laude

Jeffrey D. Burke
Zhanru Meng
Grant K. Nellesen
Bruce A. Reinig
Robert D. Ridgway II
Sharis A. Shaw
Todd W. Spradau

Departmental Honors in Chemistry

Todd W. Spradau

Recognition of honor graduates, and honor society members.

Division of Language and Literature

Outstanding Foreign Language Student
Spanish—*Sharis A. Shaw*
Outstanding Foreign Languages Student
Robert D. Ridgway II

Beta Beta Beta

national biological honor society
James M. Metts
Kristen L. Warnstedt

Alpha Chi Sigma

national chemistry honor society
Timothy S. Conver
Alan J. James

Delta Sigma Pi

national professional business fraternity
Alicia M. Herron
Kay L. Vonnahme

Kappa Mu Epsilon

national mathematics honor society
Michael J. Molinsky

National Residence Hall Honorary

Edward J. Adair
Kristin L. Van Maanen

Pi Delta Phi

national French honor society
Jennifer M. Lynch
Anna L. Zimmermann

Pi Kappa Delta

national debate honor society
Douglas E. Erwin

Sigma Alpha Iota

international women's music academic fraternity
Sue A. Jackson

Sigma Delta Pi

national Spanish honor society
Sharis A. Shaw

Sigma Tau Delta

national English honor society
Kathryn E. Meyer

Who's Who in American Universities & Colleges

Douglas G. Hoff

The Commencement Ceremony

The University

In 1867, Joseph Baldwin returned to Missouri from Indiana, looking for a location to open a school to educate teachers. On September 2, 1867, Baldwin opened the North Missouri Normal School and Commercial College in Kirksville. In 1870, Baldwin's school became the First District Normal School of Missouri, the first in the state's new normal school system, dedicated to the education of teachers for the public schools.

At the close of the 1869-70 academic year, the Normal School graduated its first class of 15 men. The Commencement program was held in the auditorium of the Cumberland Academy building on Friday, June 24, 1870. President Joseph Baldwin preached the sermon and T.A. Parker, state superintendent of schools, delivered the address.

Today, Missouri's statewide public liberal arts and sciences university celebrates its Summer Commencement with more than 225 men and women graduating with bachelor's, master's and specialist's degrees. Although the people, the campus and the mission of Northeast Missouri State University have changed during the last 121 years, the traditions of the commencement ceremony have remained intact.

The Dress

The academic costume worn today is the dress of the medieval secular clergy with a few alterations introduced by 16th century Protestant reformers. The intellectual revival of the 12th century gave impetus to the founding of the European universities. Students in these institutions were clerks; thus, they wore the dress of the secular clergy. In the 16th century, Protestant reformers, who associated academic habits with popery, adopted more civilian gowns.

The oldest article of academic wear was the robe, which was a loose gown. The habit, a tunic with short, wide sleeves, was worn over the robe. A hood lined with fur or inexpensive skins could be gathered around the neck or pulled up on the head as a turban. Finally, there were three kinds of caps worn: the round cap, reserved for doctoral dignity; a round cap with strings tied under the chin, worn by jurists; and the square cap. Universities such as Oxford made the square cap official; however, secular universities adopted the Tudor bonnet still worn by doctors of law, medicine and music.

American academic costume was not established until 1895. It consists of three types of gowns, three styles of hoods and two kinds of cap tassels. The bachelor's gown has long, pointed open sleeves with no ornamentation. The master's gown has even longer sleeves, which are closed at the bottom but feature openings about halfway down for the hands. The doctor's gown has full-length lapels of velvet and bell-shaped sleeves with three horizontal velvet bars. The color of caps and gowns is usually black; however, some universities feature doctoral gowns of distinctive colors, such as Harvard's crimson and Yale's deep blue. Many schools outside the United States have also adopted colorful gowns.

The doctor's hood is the longest and fullest among the degrees. The major field of study can be determined from the velvet facing on the hood according to the following color scheme: white, the arts; gold-yellow, science; purple, law; apricot, nursing; green, medicine; sapphire, business administration; lemon, librarianship; scarlet, theology; dark blue, doctors of philosophy.

The hood is lined with silk in the colors of the institution which granted the degree. Northeast's master's graduates, for example, wear a purple and white-lined hood. The faculty at Northeast Missouri State University represent doctoral-granting institutions around the world. A few of their hood colors are the blue and white of Duke, the orange and black of Princeton, the crimson of Harvard, and the scarlet of Oxford.

The candidates for graduation wear black caps to which are attached tassels of colors illustrative of their degrees:

White: *Bachelor of Arts, Master of Arts, Master of Arts in Education*

Brown: *Bachelor of Fine Arts*

Yellow-Gold: *Bachelor of Science*

Apricot: *Bachelor of Science in Nursing*

Blue: *Specialist in Education*

The gold-tasseled cords worn by some of the undergraduate degree candidates signify the designation of "honor graduate." There are three levels of honor based on cumulative grade point average: cum laude, 3.50-3.74; magna cum laude, 3.75-3.89; summa cum laude, 3.90-4.00.

The academic procession is led by the faculty marshal. The marshal carries the University mace, which symbolizes the academic corporate body of scholars possessing its own jurisdiction and its own legally constituted authority. The mace is decorated with purple and white tassels and ribbons, and is topped with the University seal.

Following the marshal are the platform guests dressed in doctoral robes with hoods featuring the purple and white colors of the University. They are followed by the University faculty who wear the academic dress of their respective degree-granting institutions. The assistant faculty marshal leads the major portion of the procession, comprised of the degree candidates assembled according to the degree being granted.

Junior marshals appear throughout the procession dressed in white robes and caps. They are University students who help form the procession and seat the commencement participants.

The academic procession begins at Baldwin Hall and moves through the campus quadrangle. The procession halts in front of Kirk Memorial where the valedictorian of the graduating class lays a wreath at the foot of the statue of Joseph Baldwin, founder of the University.

The Senior Class

Bachelor of Science

Edward Joseph Adair, *Computer Science*
Patrick Gerard Aubuchon, *Criminal Justice*
Madina Ahmed Baalawi, *Biology*
Zahra Saeedi Baalawi, *Biology*
Roland Harmon Bartels, Jr., *Industrial Science*
David William Bauer, *Accounting*
Jeffrey David Burke, *Psychology*
Brian Kent Canote, *Business Administration*
†Sara Gwen Chambers, *Health*
†Shirley Denese Chaverri, *English*
Wilma Tumalac Childs, *Health*
Alan D. Connor, *Computer Science*
Timothy Shawn Conver, *Chemistry*
Mary Lou Craigg, *Accounting*
Marc Christopher Dippel, *Business Administration*
Robert David Disterhaupt, *Accounting*
Brenda Elaine Dodds, *Business Administration*
David Christian Dude, *Business Administration*
Deborah Ann Duden, *Psychology*
Kristian Patrick Dunn, *Exercise Science*
Alana Lynn Eppinger, *Health*
Stephanie Lynne Farmer, *Family Sciences*
†Alice Marie Feldman, *Child Development*
John Mitchell Figas, *Exercise Science*
John Mac Fry, *Business Administration*
Alice Mei-fang Fu, *Business Administration*
Jack Todd Gates, *Biology*
David Charles Green, *Economics*
David Wayne Grissom, *Criminal Justice*
Brenda Kay Hackett, *Psychology*
James Allen Hancock, *Exercise Science*
Timothy Glenn Heckman, *Mathematics*
Matt Stan Heidmann, *Physical Education*
Gilbert Schuyler Heinz, *Economics*
Alicia Michelle Herron, *Accounting*
David Paul Hibbs, *Sociology*
†Mathew Lawrence Higginbotham, *Business Administration*
Douglas Gerald Hoff, *Biology*
†Alan Jay James, *Chemistry*
†Stan Lee Johnson, *Exercise Science*
Jeffrey Dean Johnston, *Biology*
Kathy Dawn Kaufmann, *Accounting*
Beth Marie Kern, *Health*
Melissa Ann Kimbrell, *Communication Disorders*
Diane Marie Koch, *Family Sciences*
Anli Ma, *Mathematics*
Alicia Martinez, *Economics*
Richard S. Mason, *Accounting*
†Zhanru Meng, *Economics*
James Michael Metts, *Biology*
†Michael Gordon Molinsky, *Mathematics*

Grant Kidder Nellesen, *Industrial Science*
David Scott Nudd, *Exercise Science*
Ronald Eric Parsons, *Industrial Science*
Melissa Marie Pewe, *Health*
Christy Noel Phoebus, *Business Administration*
Steven Mark Prince, *Industrial Science*
Lisa Leann Quick, *Physical Education*
Bruce Anthony Reinig, *Business Administration*
Kelly Jon Saathoff, *Agriculture Science*
Hartono Salim, *Physical Education*
Teresa Diann Salmons, *Health*
†Ralph Lee Samples IV, *Business Administration*
Scott David Sandfort, *Business Administration*
Karen Marie Sartorius, *Justice Systems*
†Courtney M. Schenck, *Exercise Science*
Joseph Edward Shea, *Business Administration*
Brian Keith Shelton, *Business Administration*
O. Daniel Sherman, *Business Administration*
†Ronald Allen Shockley, *Biology*
Stephanie Jean Sidwell, *Business Administration*
†Todd Walter Spradau, *Chemistry*
Carolyn Rose Sprehe, *Exercise Science*
Karl Anthony Spuhl, *Zoology*
Michael Paul Sundet, *Business Administration*
Keiyo Takizawa, *English*
Gregory Scott Taylor, *Biology*
Douglas Bruce Tennis, *Chemistry*
Patty S. Thrasher, *Communication Disorders*
Ronald James Timm, *Political Science*
Michael Walter Tuma, *Zoology*
Kristin Lea Van Maanen, *Accounting*
John Scott Warren, *Business Administration*
Michael Joseph Weidenbenner, *Criminal Justice*
Michael Anthony Weisenborn, *Industrial Science*
Kimberly Marie Windoffer, *Business Administration*

Bachelor of Arts

Rebecka A. Albertson-Campbell, *Communication*
Elise Marie Alft, *Communication*
Melinda Ann Argo, *Family Sciences*
Anne Marie Bloom, *Communication*
Stacey Lynn Bounds, *Sociology*
Debra Grace Brantner, *History*
Cynthia Lynn Buser, *Communication Disorders*
Thomas Ford Canfield, *English*
Sally Ann Carter, *Communication*
Matthew Joseph Casserly, *Business Administration*
Leah Renee Courtney, *Psychology*
Audrey Meredith Crabtree, *Communication*
Russell Allen Creed, *Communication*
Kimberly Anne Durden, *Psychology*
Douglas Edward Erwin, *Communication*
Valancy Marie Farley, *History*

Julia Suzanne Gerard, *Business Administration*
John Anthony Gleckler, *Communication*
Mary Kathryn Batchelor Goliday, *Communication*
Tonya Susan Head, *English*
Leslie Raye Heusted, *Sociology*
Jane Christine Hindert, *English*
Gretchen Gay Huseman, *Family Sciences*
Paula Stacy Jackson, *Business Administration*
Sue Ann Jackson, *Music*
Robert Lee James, Jr., *Political Science*
†Amy Autumn Jauck, *English*
Sean Patrick Jensen, *Psychology*
Timothy Michael Kelly, *Music*
Sheri Dianne Kline, *Business Administration*
†Monica Beth Koenig, *Business Administration*
Mark David Larson, *Business Administration*
Jennifer Marie Lynch, *French*
Kathryn Elizabeth Meyer, *English*
Janet Lynn Meadows Miller, *Communication*
Mollie Margaret Mostyn, *Psychology*
†Tomoyuki Okawa, *Economics*
Dana L. Oliva, *Business Administration*
Erica Marie Phillippe, *Communication*
Sandy Kay Richardson, *Psychology*
Robert Donald Ridgway II, *Philosophy & Religion*
Rhamonda Jane Riggins, *Mathematics*
Teresa Killday Roberts, *Communication*
Anna Cristina Rojas-Gomez, *Family Sciences*
Tamra Sue Sandefur, *Communication*
Katherine Anna Schneider, *Biology*
Jeanne Ann Scott, *Art*
Sharis Ann Shaw, *Spanish*
Ivas Kay Farrell Shelby, *Communication*
Raygan Anne Smith, *Communication*
Kenton Mack Stolley, *History*
Angela Colette Taylor, *English*
Jennifer L. Van Wyk, *Psychology*
Kay Lynn Vonnahme, *Business Administration*
Julie Anne Walden, *Business Administration*
James William Walk, *English*
†Kristen Louise Warnstedt, *Biology*
Jay Bradley Wright, *History*
Li-chuan Sarah Yang, *Business Administration*
Anna Laura Zimmermann, *French*

Bachelor of Science in Nursing

Karen Jean Lohsandt, *Nursing*
Elizabeth Ann Wigger, *Nursing*

Bachelor of Fine Arts

Cheryl Jo Busam, *Visual Communications*

Master of Arts

- †Forrest Bollow *Education Administration*
(*Secondary Principal*)
B.S.E., Northeast Missouri State University, 1987
B.S., Northeast Missouri State University, 1987
- Chi-Yu Chang *Education Administration*
(*Non-Certified*)
B.S., National Taiwan Ocean University, 1975
- †Huo-Chien Chang *Education Administration*
(*Non-Certified*)
B.A., Tunghai University, 1977
- Szu-Min Chang *Education Administration*
(*Non-Certified*)
B.Ed., National Taiwan Normal University, 1975
- Yurng-Der Chang *Education Administration*
(*Non-Certified*)
B.S., National Taiwan Normal University, 1975
- Ta-Wei Chao *Education Administration*
(*Non-Certified*)
B.A., Chinese Culture University, 1978
- Maan-Chi Chen *Education Administration*
(*Non-Certified*)
B.A., National Taiwan Normal University, 1967
- Tung-Shih Chi *Education Administration*
(*Non-Certified*)
B.A., Chinese Culture University, 1973
- Dawn Clark *Special Education*
B.S.E., Northeast Missouri State University, 1984
- Melanee Ann Crist *Counseling*
B.S., Northeast Missouri State University, 1982
THESIS: *A Study to Identify and Evaluate the Differences in Expressed Career, Personal, and Academic Needs of International and American Students.*
- Carol Diane Ellis *Education Administration*
(*Elementary Principal*)
B.S., University of Illinois-Urbana/Champaign, 1975
- Lori A. Fowler *Music*
B.M.E., Northeast Missouri State University, 1987
- Joyce Elaine Hainsworth *Communication Disorders*
B.S., Northeast Missouri State University, 1989
THESIS: *The Effects of Divergent and Convergent Clinical Contexts and Cueing Strategies on the Amount of Verbal Responses Made by an Aphasitic Adult.*
- Lois Ann Holmberg *Special Education*
B.S., University of Wisconsin-Oshkosh, 1963
- Hui-Lan Hsiao *Education Administration*
(*Non-Certified*)
B.Ed., National Taiwan Normal University, 1971
- Chao-Yang Hsu *Education Administration*
(*Non-Certified*)
B.S., Kinki University, 1988
- Chun-Hua Huang *Education Administration*
(*Non-Certified*)
B.A., Chinese Culture University, 1970
- Connie Hubbard *Education Administration*
(*Elementary Principal*)
B.S.E., Northeast Missouri State University, 1988
- Hsiu-Chu Hung *Education Administration*
(*Non-Certified*)
B.L., Chinese Culture University, 1970
- Shih-Fen Hung *Education Administration*
(*Non-Certified*)
B.L., Chinese Culture University, 1973
- Jullie Ann Kenney *English*
B.S.E., Northeast Missouri State University, 1989
THESIS: *The Adolescent Experience: Coming of Age with Judy Blume.*
- Fu-Nan Lee *Education Administration*
(*Non-Certified*)
B.Ed., National Changhua University of Education, 1982
- Diana Lynn Carter Lees *English*
B.S.E., Northeast Missouri State University, 1989
THESIS: *William Faulkner's Loom Metaphor in Absalom, Absalom! Tangles, Dangling Strings, and a Woven Rug.*
- Chih-Long Lin *Education Administration*
(*Non-Certified*)
B.A., Tamkang University, 1977
- Kuen-Jenn Lin *Education Administration*
(*Non-Certified*)
B.A., Chinese Culture University, 1979
- Angela Christine Lindahl *Communication Disorders*
B.S., Northeast Missouri State University, 1989
THESIS: *Development and Evaluation of a Language Activity Booklet for Use with an Educational Software Program.*
- Chang-Fu Liu *Education Administration*
(*Non-Certified*)
B.A., Chinese Culture University, 1975
- Chun-Cheng Liu *Education Administration*
(*Non-Certified*)
B.Ed., National Taiwan Normal University, 1958

- †Scott Alan Ollhoff *Music*
 B.A., University of Minnesota, 1989
 THESIS:
 (Secondary Principal)
 B.A., State University of New York College-Oswego, 1980
- Annette Marie Nelson *Communication Disorders*
 B.A., Luther College, 1988
 THESIS: *The Effects of Specific Question Types on the Expressive Behavior of Language-Delayed Children.*
- †Scott Alan Ollhoff *Music*
 B.A., University of Minnesota, 1989
 THESIS: *Minimalism in the Music of Steven Reich*
- Mary Ann Parker *Counseling and Guidance*
 (Secondary School Counselor)
 B.S., Southern Illinois University-Carbondale, 1970
- Mary Kay Rich *Communication Disorders*
 B.S.E., Northeast Missouri State University, 1976
 THESIS: *The Effects of a Speech Improvement Program on Articulation Errors in a Kindergarten Population.*
- †Timothy Leo Schieber *Education Administration*
 (Secondary Principal)
 B.S.E., Northeast Missouri State University, 1989
- Michael David Shelman *Education Administration*
 (Elementary Principal)
 B.S.E., Northeast Missouri State University, 1984
- Dwyane Smith *Education Administration*
 (Non-Certified)
 B.S., Northeast Missouri State University, 1984
- Mary Jane Smith *English*
 B.A., University of Southwestern Louisiana, 1977
 THESIS: *Marlow as Relativized Narrator in Conrad's Chance*
- Ching-Wei Teng *Education Administration*
 (Non-Certified)
 B.S., National Taiwan College of Marine Science and Technology, 1977
- †Wen-Hsiung Tsai *Education Administration*
 (Non-Certified)
 B.Ed., National Taiwan Normal University, 1966
- †Chih-Hung Tseng *Education Administration*
 (Non-Certified)
 B.B.A., National Chung Hsing University, 1979
- Shih-Chiang Tseng *Education Administration*
 (Non-Certified)
 B.Ed., National Taiwan Normal University, 1958
- †Carole A. Van Polen *Special Education*
 B.A., Central College, 1972
- Mei-Chun Wang *Education Administration*
 (Non-Certified)
 B.A., Fu Hsing Kang College, 1972

- Jui-Nan Wu *Education Administration*
 (Non-Certified)
 B.A., Chinese Culture University, 1968

- Chung-Hsiung Yang *Industrial Education*
 B.Ed., National Taiwan College of Education, 1975

Master of Arts in Education

- Sharon Berenson M.A.E.
 (Special Education)
 B.S., Northeast Missouri State University, 1990
- Deborah Kay Price M.A.E.
 (Special Education)
 B.A., Northeast Missouri State University, 1989
- Todd Michael Rohler M.A.E.
 (Science)
 B.S., Northeast Missouri State University, 1989
- Terry Lynn Schoppenhorst M.A.E.
 (Mathematics)
 B.S., Northeast Missouri State University, 1988
- Piroska-Marie L. Szucs M.A.E.
 (Elementary)
 B.S., Northeast Missouri State University, 1990
- Stephen Michael Williamson M.A.E.
 (English)
 B.A., Northeast Missouri State University, 1990

Master of Science

- Jennifer Lee Boardman *Biology*
 B.S., Northeast Missouri State University, 1987
 THESIS: *Nest Site Selection by Southern Flying Squirrels (Glaucomys Volans) in Northeastern Missouri.*
- Lisa Finlayson Lock *Biology*
 B.S.E., Northeast Missouri State University, 1987
 M.A., Northeast Missouri State University, 1988
 THESIS: *A Study to Determine Nitrate Concentrations for Drinking Water Samples in Rockford Township*

Master of Accountancy

- Barbara A. Kayser *Accountancy*
 B.A., University of Northern Iowa, 1986

Specialist in Education

Gene V. Anderson *Education Specialist*
(*Superintendent*)

B.S.E., Concordia Teachers College, 1965

M.A., Northeast Missouri State University, 1986

THESIS: *An Analysis of the Relationship Between Elementary Teacher Preparatory Credit in Science and Instruction Time.*

Ann K. Behrens *Education Specialist*
(*Secondary Principal*)

B.M., St. Olaf College, 1970

M.A., Western Illinois University, 1974

THESIS: *An Analysis of the Effects of Homogeneous and Heterogeneous Grouping on Student Achievement in Ninth-Grade American History.*

James Raymond Eads *Education Specialist*
(*Superintendent*)

B.A., Iowa Wesleyan College, 1976

M.A., Northeast Missouri State University, 1980

THESIS: *Classroom Teacher Mediated Generalization of a Sentence Writing Strategy to the Regular Classroom by Nine Middle School Students with Learning Disabilities.*

†Michael David Lewton *Education Specialist*
(*Superintendent*)

B.S.E., Northeast Missouri State University, 1970

M.A., Northeast Missouri State University, 1986

THESIS: *An Analysis of the Perceptions Held by Selected Missouri Educators in Regard to the Missouri Core Competencies and Key Skills and the Missouri Mastery and Achievement Test.*

Margaret Anne Parrish *Education Specialist*
(*Superintendent*)

B.S.E., Northeast Missouri State University, 1960

M.A., Northeast Missouri State University, 1963

THESIS: *A Study of Birth Ordinal Position and Achievement in High School.*

Larry James Smoot *Education Specialist*
(*Superintendent*)

B.S.E., University of Missouri-Columbia, 1980

M.A., Northeast Missouri State University, 1985

THESIS: *A Study of the Relationship Between High School Academic Achievement and High School Leadership Activities and Subsequent Post Graduate Job Satisfaction and Post Graduate Leadership Activities.*

†Dyana Lynn Troester *Education Specialist*
(*Non-Certified*)

B.S., University of Missouri-Columbia, 1965

M.A., Northeast Missouri State University, 1971

THESIS: *Locus-of-Control Beliefs of Management and Non-Management Groups: Relationships Between Perceived Stress and Health.*

