



Northeast
R E V I E W

Volume 4, Number 2





From the President . . .

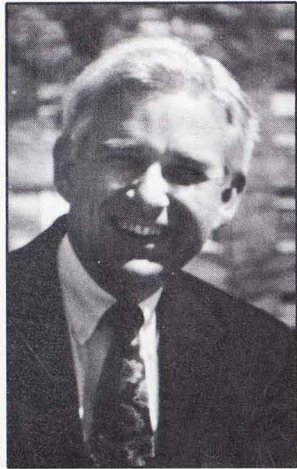

Dear Friends of Northeast,

We are concluding a very exciting year at Northeast and preparing to begin in July a new year, the University's 125th. It promises to be a year of great celebration and achievement, because the efforts toward excellence at this University throughout the year have brought us to national prominence and a leadership role today.

The current year concludes the Five-Year Plan which guided the mission change at Northeast. In February, a visiting team of national experts appointed by the Coordinating Board for Higher Education conducted a comprehensive on-site exploration into our progress. In the words of the visiting team's report, "Northeast Missouri State University has undergone a remarkable and highly successful transformation into a nationally competitive liberal arts institution."

The team also endorsed *A Higher Order of Excellence*, Northeast's next planning document. We could not have come so far without the vision and leadership of highly motivated faculty, staff and students; students who are now alumni.

Because they are nearby, our faculty, staff and current students are recognized and applauded for their progress regularly. Alumni and friends, on the other hand, are not so easily thanked and acknowledged for their tremendous efforts and support.

So, I thought I would take the opportunity to highlight a few of your accomplishments this year:

First, seven alumni chapters have been formed in areas where Northeast has a large concentration of graduates and friends: St. Louis, Kansas City, Mid-Missouri, Houston, Dallas, Phoenix, and, of course, Kirksville. Next year, you will form three more in Atlanta, Tampa and Des Moines. Indeed, it is you, not us, who have done this, because the energy of the volunteers creates and sustains these efforts.

Second, your generosity has also brought to Northeast an all-time record year of fundraising, and challenged us to raise more in the future. Although the final numbers will not be in until the end of June, I can tell you that alumni and friends gave approximately 50 percent more than in any previous year. You shattered the University's goals in the Tel-Alumni campaign and in overall fundraising. Our thanks to you is deep and abiding, as our reliance on your continuing generosity grows.

Third, in my extensive travels the past two years to meet alumni, I have found a willingness to share not only wealth, but also wisdom and connections. The University's friends have offered to help establish networks for the sake of the institution, but especially for the sake of our students. You have made possible internships and job opportunities, and this year many of you participated in a highly successful Career Symposium held in Kirksville.

Finally, your good works have been echoed by your good words. You have created a context for the growth and advancement of Northeast Missouri State University that would not be possible without you. This summer I will begin a statewide tour to discuss *A Higher Order of Excellence*, and my ability to gain an audience will be possible only because you have prepared the way.

We truly have accomplished much together in the current year. I thank you for your help, and invite you to join all of us at the University in making our Quasquicentennial year even more successful. With your assistance, Northeast will achieve a higher order of excellence each and every year.

Sincerely yours,

Russell G. Warren

. . . "Northeast Missouri State University has undergone a remarkable and highly successful transformation into a nationally competitive liberal arts institution."

Coordinating Board for
Higher Education
Visiting Team

Northeast REVIEW

Features

2 Northeast Celebrates Generations

Throughout the University's 125-year history, generations of families have been educated at Northeast.

4 Baldwin Day Remembered

Joseph Baldwin's arrival to Kirksville celebrated in the past and present.

6 Alumnus Brings Message Of Hope

Alphonso Jackson ('68, '69) delivers commencement address to spring 1992 graduates.

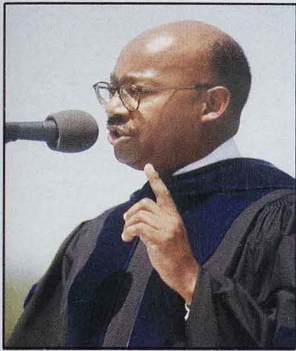

6 New Division Combines Three Areas

Communication Disorders, Health and Exercise Science, and Nursing join to form the Division of Human Potential and Performance.

12 One Kid At A Time

Reader's Digest features **Milton McPike's ('62)** success as principal of Madison (Wis.) East High School.

14 A Tribute to Kenneth Gardner

Coach Gardner's legend lives on.

38 Northeast Support

A complete list of Northeast's donors and friends (from July 1, 1990 through June 30, 1991).

IBC Tel-Alumni Success

1992 Tel-Alumni campaign exceeds \$120,000 goal.

Departments

- 6 Around the Quad
- 16 Sports
- 20 Chapter News
- 22 Class Notes
- 35 Obituaries

Northeast Review
Northeast Missouri State University
Alumni Magazine
Volume 4, Number 2

*Northeast Missouri State University
Board of Governors*

Richard S. Pryor, *president*
Larry Rutledge, *vice president*
Gary Ball ('78), *secretary*
Kimberly A. Ahrens ('68)
James E. Moulder
William V. North ('53)
Nancy Schneider
Thomas R. Shrout, Jr.
Philip Christofferson,
student representative

President
Russell G. Warren

Art Director
Winston Vanderhoof ('79)

Editorial
Bob Behnen ('91)
Jane Flanders ('91)
Barbara Dietrich Holthaus ('87)
Kris McKim
Jenni Millar
Sally Owings ('89)
Heidi Crist Templeton
Ellen Williams

Sports Editorial
William Cable
Ken Clayton ('92)
Melissa Hinkle ('92)
Rob Schneider
Traci Weaver ('92)

Production
Cindy Farmer ('90)

Photographer
Ray Jagger
Shima Hayase

Northeast Review is published
three times a year by the
Advancement Office of Northeast
Missouri State University.

Letters may be addressed to:
Alumni Office
McClain Hall 106
Northeast Missouri State University
Kirksville, MO 63501

On the cover
A fireworks display illuminates Kirk
Memorial. The 1991 fourth of July
display was set off in Stokes
Stadium.

A significant event in the University's 125-year history took place almost 16 years to the date after Joseph Baldwin first arrived in Kirksville. It was on June 13, 1893, that the University President, faculty, staff, students, and alumni gathered in his honor to celebrate

Baldwin Day

Shortly after he took charge of the Normal School, President Dobson sensed a lack of interest among the alumni. . . . He realized that the School had lost something valuable. He had not been in office long until he made an effort to restore some of the ideals and philosophy of the School in former days. He conceived a plan to have President Baldwin visit the campus and to make that visit the occasion of a special demonstration that he hoped would bring about a rebirth of Baldwin ideals of a dynamic force in the life of the institution. Dobson's original plan was to have President Baldwin attend the commencement of 1892. . . . Along with President Dobson's invitation went letters from fifty of Baldwin's graduates who expressed, with much enthusiasm, the wish that he would accept the invitation. President Baldwin was unable to accept at that time because of previous commitments, but he promised to attend the commencement the following year. . . .

The Alumni Association was enthusiastic over the possibilities of having President Baldwin with them in June, 1893. In their meeting of June, 1892, they passed a resolution endorsing the plan of President Dobson, the Board of Regents, and the faculty to bring about a rebirth of the interest of the alumni in the work of the Normal School and pledged their full cooperation in the plans for the visit of President Baldwin. . . .

The faculty set Tuesday, June 13, [1893], as "Baldwin Day." A committee was appointed by the Alumni Association, made up of faculty, students, and alumni, and charged with the responsibility of organizing and implementing the program honoring President Baldwin. A committee composed of people in Kirksville was also appointed to cooperate with the "Baldwin Day" committee of the Normal School. This event became an affair not only of the Normal School, but of Kirksville and of the towns wherever the alumni and former students were located. . . .

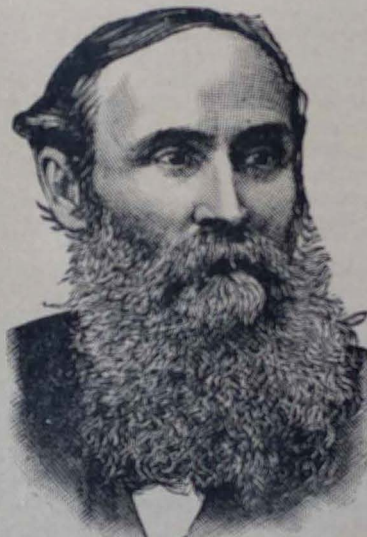

JOSEPH BALDWIN, LL. D.
FIRST PRESIDENT.

. . . a large number of students of former years gathered in Kirksville to honor their former teacher and president who had meant so much to them. . . .

People began to gather in the Normal Chapel early in the morning, and before ten o'clock, standing room was premium. . . . Samuel M. Pickler . . . acted as master of ceremonies. . . . The rostrum was occupied chiefly by students and alumni. On the front row were: President Baldwin, President Dobson, W.P. Nason, J.U. Barnard, and Samuel M. Pickler. . . . Professor Nason, in an excellent speech, welcomed President Baldwin on behalf of the "old" students and the citizens of Kirksville and Adair County. President Dobson, in an "eloquent and fervent" address, welcomed President Baldwin on behalf of the present faculty and students of the Normal School. When President Baldwin arose to respond, he said he felt this was no time for him to make a speech, but he confessed it was the proudest moment of his life. During his

speech, he reminisced about the early days. . . . There are a number of references to the fact that, "During [all] the speeches nearly every eye grew dim." Elaborate plans had been made for an old-time picnic under the trees on the Normal School campus, but about noon it began to rain, making a change in this part of the program necessary. Tables were quickly moved into the classrooms on the first floor, and dinner was spread there.

At two o'clock the people again assembled in the chapel for the afternoon program which consisted of short speeches from old friends, now residents of various states and occupying important positions in life.

Among those who made speeches were four of the fifteen members of the first class to graduate. They were G.W. Barnett, Dr. A.J. Hynds, Professor S.S. Sturgess, and H.W. Beatty. It was late in the evening when the reminiscences ended, but returned students agreed that it had been a great day. . . .

Feb. 13, 1992

The University kicked off its Quasiquintennial Celebration on the 125th anniversary of Joseph Baldwin's arrival in Kirksville. On Feb. 13, 1992, a rededication of the presidential portraits was held in the Student Union Building's Quiet Lounge. More than 300 members of the University and Kirksville area communities attended the celebration.

Walt ('54, '56) and Connie ('67) Ryle discuss a display for President Ryle with Dr. Delbert Maddox ('37, '38).

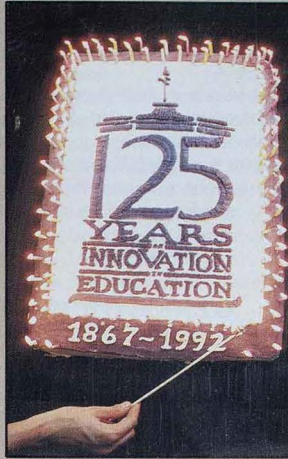

On Wednesday evening, June 14, President Baldwin delivered the annual address to the Alumni Association. . . . In front of him was a large audience of former students and friends, on either side of him were his old colleagues, Nason, Dutcher, Barnard, and Pickler. Behind him was a large number of the alumni of the school. B.F. Carroll, president of the Alumni Association, presided. . . .

After the address, the alumni banquet . . . was held in the Masonic Temple. The Alumni Association put forth special effort in making this banquet outstanding . . .

On Thursday morning, June 15, President Baldwin left Kirksville by train . . . Before boarding the train, he bade farewell to his friends and former associates, many of whom he never saw again.

Centennial History of Northeast Missouri State Teachers College
Walter H. Ryle III

The following letter, from Normal School Alumni in San Francisco, was opened and read to the congregation during Baldwin Day.

Beloved Friends:

We acknowledge the receipt of the invitation of the Committee to attend the exercises on this occasion. We hereby express our regret at being unable to accept your invitation and be present. While we cannot be with you this evening, we are holding a meeting of our own in the "Golden City" and enclose for you a program of the exercises, all being performed by the "Normalites" while the old folks look on, comment and enjoy.

In reply to the question, "Where are we at?" we respond, cheerfully, that our homes are in the city of San Francisco, that city that sits so majestically beside the Golden Gate to the great Pacific highway of the world. We have an organization of the Normalites which meets at our respective residences at stated times . . .

We close by earnestly wishing you, not only a very pleasant and profitable evening's exercises, but that the afternoon and evening of your lives may be on the sunny side of the hill, so that joy and peace may lighten your pathway, and that if we meet not before we shall meet again in joy after we have crossed the silent river.

We must especially express our earnest desire for the continued happiness and prosperity of our honored former president, Dr. J. Baldwin, and to express the hope that the remaining years of his life will be full of joy and usefulness, and when his great labors in life are finished, it will be out to enter in to the rich reward of the faithful.

With heart and hand, in hope of a useful and glorious future, we subscribe ourselves, and enroll our names among the Normalites of the Seventies.

- Selden Sturges, President
- T.B. Dewitt, M.D.
- D.T. Stanley
- Mollie Bristow Stanley
- Helen F. Fluhart Sturges
- Lydia E. Fluhart, Secretary



Northeast Generations

As we celebrate Northeast Missouri State University's 125th anniversary, we thought it would be timely to focus on some of our alumni who have the special distinction of having three or more generations who attended or graduated from Northeast.

We thank all of you who took the time to send us your information and photographs. Although many of you who responded had several family members who graduated, due to space availability our focus will be only on those family members who make up the third or fourth generations.

ACUFF GENERATIONS

Davis H. Acuff ('30) & Anna Acuff McCuskey ('53 & '55)



Martha Acuff Koch ('68)



Kristin Koch is presently attending Northeast

ADAMS GENERATIONS

Jeanette Monroe Adams ('41) & William H. Adams (attended)



William S. Adams ('66)



Sonya B. Adams ('88)

BLAINE GENERATIONS

Millard F. Blaine (attended)



Maurice W. Blaine ('88)



Jeff M. Blaine & Jon W. Blaine are presently attending Northeast

CAROTHERS GENERATIONS

John Calvin Carothers attended the Normal School in the late 1860s or 70s



Manville Carothers (1896)



Carol B. Carothers ('25)



Paul K. Mayes (attended) played under Coach Red Wade

BURRUS GENERATIONS

Myrtle Roberts Burrus (attended)



Irma Burrus McRobert ('62)



Shirley McRobert Townsend ('64)



Gregory M. Townsend ('83)

In addition to the four generations listed Myrtle Burrus had two other daughters and 3 granddaughters to graduate from Northeast.

My mother (Myrtle Burrus) was a widow for 48 of her 97 years and took great pride in the educational achievement of her children. Fifty years ago I was a widow and was in school at NMSU when we celebrated the 75th anniversary of the school. I was in the pageant which commemorated that anniversary. Thank you for recognizing some of us oldsters who didn't receive much recognition when we were in school. My generation grew up during the Great Depression of the 1930's and were fortunate to work our way through school, achieving degrees a decade or decades after finishing high school.

My younger daughters thought their mom must have been pretty dumb if it took 13 years for her to receive her first degree. However, I graduated with honors with the August division in 1951!

Sincerely,
Donna Burrus Doty ('51)
(daughter of Myrtle Burrus)

HOLBERT GENERATIONS

Aura H. Holbert (attended)



Martha Holbert O'Dear ('47) & H.C. O'Dear



Connie O'Dear Fox ('73)

KELSO GENERATIONS

Leslie E. Kelso & Olive Arbuckle Kelso (attended the First District Normal School)



John L. Kelso ('60 & '63), & Wilda Williams Kelso ('49)



Keith E. Kelso ('72 & '74)
Kenneth J. Kelso ('74 & '75)
Benny L. Kelso ('77).

MADDOX GENERATIONS

Delbert E. Maddox ('39), D.O., & Louise Surbeck Maddox (attended)



L. Michele Maddox (Davis) divorced kept maiden (attended)



Channing Davis Dallstream ('87)

MAIN GENERATIONS

Elizabeth Manhart Main ('58)



Carl D. Main ('67 & '76)



Donet C. Main is presently attending Northeast

FETTERS GENERATIONS



Timothy T. Feters, Betty (Weeks) Feters ('68), Madeline Feters ('52), G. Archie Feters ('68)

Madeline Feters ('52) & Gerald Archie Feters (attended)



Gerald Archie Feters Jr. ('68) & Betty Weeks ('68)



Tim Feters is presently attending Northeast

I met my husband to be, Gerald Archie Feters, on the steps of Kirk Auditorium during a five week spring short course. I was introduced to Gerald, 'Jerry' as he was fondly known, by a friend... Jerry was not an alumnus of KSTC as it was known then, but he attended a part of three years... He was a member of the college track team during this time. Due to the economy of the early and mid-thirties, Jerry was unable to attend more than a quarter or so at a time... His education didn't stop when he quit school...

Jerry and I were married June 25, 1939... Jerry was managing a Texaco Station... he soon purchased the business and I continued to teach school until I graduated in 1952... I retired in 1979 after teaching thirteen years in rural schools of Sullivan and Adair Counties and thirty-two years at Green City R-I.

Sincerely,
M. Madeline Feters ('52)

MCCABE GENERATIONS

Francis P. McCabe ('27)*

Francis G. McCabe ('55)
Kevin McCabe ('86)

Eleanor McCabe Gilreath ('56) &
Dallas Gilreath ('57)

Linda Gilreath Brewer ('77)
Guy Gilreath ('86)

*He had 5 children and all of them graduated from Northeast.

PAGE GENERATIONS

Vita (Gibson) Page ('56 & '61)

Adena Carolyn (Page) Wilson ('53)

Michael Page Wilson ('79)

Richard Patrick Wilson ('83)
Timothy Tolbert Wilson ('83)

ROBERTS GENERATIONS



Alta Roberts (attended), Geraldine Roberts Prather ('60), Joeta Prather Christensen ('68), Emma Christensen (attending)

Alta Roberts (attended)

Geraldine Roberts Prather ('60)

Joeta Christensen ('68)

Emma Christensen is presently attending Northeast

SMITH GENERATIONS

Lora Murry Smith (attended)

Murry S. Smith ('52) & G.
Marguerite Smith ('61)

Linda Smith Roberts ('67) &
Gerald D. Roberts (attended)

Guy Darron Roberts is presently attending Northeast

SMITH GENERATIONS



Mabel Merle Smith, Karen R. Smith ('80), Elmer Earl Smith ('48 & '51)

Myrtle Minnie Coffman Smith (attended the Normal School around 1910-18)

Elmer Earl Smith ('48 & '51)* &
Mable Merle Smith (attended)

Karen Rae Smith ('80)

* Smith began his education in 1938 but it was interrupted with tour of duty in the Navy during WW II.

SPARLING GENERATIONS

Gerald A. Sparling, M.D., (attended) & Mary Ellen Iles (attended)

Virginia Sparling Reeves ('24) &
William T. Reeves ('24), D.O.

Gerald Reeves ('42), M.D.

I was the President of the Spring class of 1942... I plan to attend this year's Homecoming and help our class celebrate its 50th year reunion...

My maternal grandfather was Gerald A. Sparling, M.D..... he practiced in the office building across the street from the old Post Office until 1931. He introduced the first automobile to Kirksville in 1905 (a Maxwell) and served as coroner of Adair County for several terms... He met at the college my grandmother, Mary Ellen Iles, who later taught school near Kirksville... They had six children, three of which received degrees from the University... John N. Sparling flew one of the first airplanes that came up to Kirksville from St. Louis...

I was born at 402 East Pierce Street, delivered by my grandfather, in the front bedroom on Christmas Day, 1921. One of my earliest recollections is the bil-

lowing clouds of smoke and fire when the Baldwin Hall burned in 1924. I grew up at 502 S. Osteopathy Avenue on five acres which was a very idyllic arrangement for a young boy. In my childhood, I heard many stories about the 'old days' at the college... I well remember Dr. John R. Kirk as a very distinguished old gentleman walking between his home and the college. I remember when the sunken garden was first designed and constructed in the old basement site of Baldwin Hall. As a paper boy for the Kirksville Daily Express, I had the privilege of throwing the paper for Coach Don Faurot... No one would think of missing a football game during those championship years.

In our graduating year of 1942, the class presented to the University the portrait of Pres. Dobson. World War II had just begun and our ranks were somewhat thinned already, as many fellows had left for the service.

All in all, the Northeast Missouri State University has meant a lot to the Sparling and Reeves families. I am still a firm believer in the smaller university education.

Sincerely yours,
Gerald Reeves ('42), M.D.

SLOCUM GENERATIONS

Francis N. Slocum (attended around 1891-1892)

Ina Slocum Thompson ('31) &
T.C. Thompson ('32)

Patricia Thompson Wagler (attended)

Melody Lynn Wagler will attend Northeast this fall

SYKES GENERATIONS

Kenneth Sykes ('39) & Madelene (McEwen) ('42 & '64) Sykes

Claire Sykes Jepson ('73 & '87)

Kathy Shreve is presently attending Northeast
Jennifer Shreve will attending Northeast this fall



Paul Whalen ('48 & '60) & Doris Dunn

WHALEN GENERATIONS

Paul Whalen ('48 & '60) & Doris Dunn

Sandra Whalen Plank ('69) &
Lyndell Plank ('67)

Shaelene Plank is presently attending Northeast

For many years Northeast Missouri State University has played an important role in the education of our family. Paul Whalen entered Kirksville State Teachers College on a basketball scholarship in 1941. He was drafted in 1943 and served 20 months in Europe during WW II. In 1945 Paul returned to Kirksville, resumed his basketball career and played an important role in this history-making Bulldog team. Upon graduating, Paul joined the Caterpillar Diesels, an AAU Basketball League Team. At the National AAU Tournament in Oklahoma City, Paul was chosen one of the 10 All-American players of the 1949 tournament. Paul returned to NMSU to complete his master's degree... Shalene Plank is currently a senior at NMSU...

Upon graduating from high school she enrolled at the University of Illinois, Champaign. After one year, Shaelene decided to transfer to the alma mater of her parents and grandfather. The smaller campus and caring concern of the staff and faculty at NMSU are a welcome change from the large university...

We appreciate this opportunity to express pride in NMSU as an institution of higher learning and congratulate the university on 125 years of excellence.

Sincerely,
Sandra Plank ('69)

Editor's Note: Paul Whalen will be inducted into the NMSU Athletic Hall of Fame in October.

Alumnus Brings Message of Hope

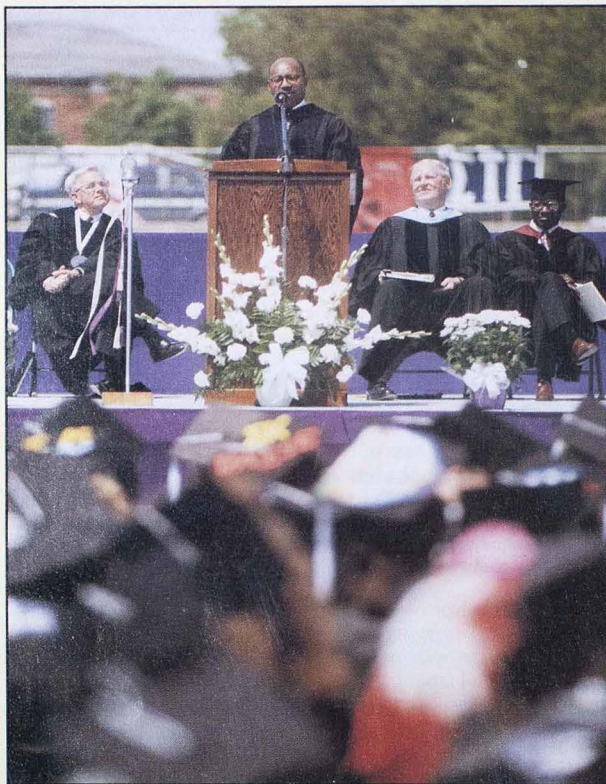

Northeast's 1992 spring graduates received a final lesson of their college careers from commencement speaker and Northeast alumnus Alphonso Jackson, May 9. Jackson, executive director of the Dallas Housing Authority, urged the graduates to develop a positive attitude about life, to set goals and to have big dreams.

"It might be insane to live with a dream, but it's madness to live without one," he said.

If people want to succeed in life and live their dreams, Jackson said, they must be self-motivated, have drive, and learn to be self-reliant.

"Today you are greater than you think you are, you have unlimited potential within you to be an element of change. You can change the quality of life in America. You have something to give. Whatever you are seeking, it is seeking you also."

Jackson told the 980 graduates that his message was not one of what is

wrong with America, because there is too much right with America.

"I bring you a message of hope, a message of challenge, a message that, hopefully, will inspire you to go out

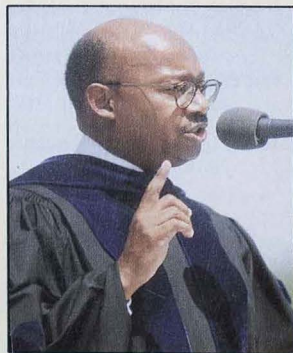

"It might be insane to live with a dream, but it's madness to live without one."

and do what is right, to keep this country strong, and to make it a better place for all of us to live in," he said.

"Life states in exact ways, what you give is what you get," he said. "What you withhold from life, life withholds from you. Thus, it's important to know that you are in charge of your own life and to learn how to think and to be your own person.

"Life isn't supposed to be easy, and don't demand that life always be fair. You must deal with what is. The genius of success is to be able to see the good in everything and in every situation.

"Create something worthwhile so that when you get to the end of the line, you can look up and say, 'I made a contribution to my city, to my country and to my world,'" Jackson said.

Before coming to the DHA in January 1989, Jackson was director of the Department of Public and Assisted Housing in Washington, D.C., director of public safety for the city of St. Louis and executive director for the St. Louis Housing Authority. Jackson, who has served as an advisor to three presidents, was recently appointed a member of President Bush's National Commission on America's Urban Families.

One student led the spring graduating class with a perfect 4.0 grade point average. Salvatore Montalbano, an accounting major from Kansas City, Mo., received valedictorian honors. Montalbano, the son of Phillip and Esther Montalbano also received this year's *Wall Street Journal* Award and the Delta Sigma Pi Scholarship Key. He plans to study law at Washington University.

New Division Combines Three Areas

In February 1992, President Warren announced the formation of a new academic division. The new unit, the Division of Human Potential and Performance, is comprised of three related academic areas already in existence: Communication Disorders, Health and Exercise Science, and Nursing.

"Our University has built a national reputation for educational innovation based on solid achievement," Warren said. "We are combining the strengths

of three excellent programs in one forward-looking unit that will serve present and future students' needs."

The new division combines scientific inquiry and practical application to prepare students for professional careers centered on human welfare.

Assistant Professor of Nursing Constance Ayers feels the new division will strengthen the nursing program because it will eliminate the problems that small programs have statewide.

"The changes in structure are an indication of support for the quality nursing program at Northeast. The combination of the programs should provide possibilities for interdisciplinary courses which will enhance opportunities for students to make connections across disciplines. Increased opportunities will also exist for collaboration among students as well as faculty in the disciplines," Ayers said.

Larry Boleach, associate professor of exercise science, agrees with Ayers that by the three areas working together students will benefit.

"There are so many ways that we do things in common, but through a different approach. If we can combine those in some sort of concerted effort, certainly the student will profit from that," Boleach said.

According to Warren, existing degree programs will remain the same and academic disciplines in the new division will be responsible for their own curricula and program accreditations. Current faculty in those areas will staff the new division.

John Applegate, associate professor of communication disorders, sees the consolidation as promoting cooperative efforts and an increased awareness of curricula among faculty.

Cornelis Koutstaal, director of the Communication Disorders Department will assume leadership of the new division July 1, 1992. Division heads William Richerson (Health and Exercise Science) and Elsie Simms (Nursing) will be retiring within the next year.

Koutstaal brings experience from education administration as well as the corporate sector. Prior to coming to Northeast in 1991, Koutstaal held teaching and administrative positions at Bowling Green State University, Brooklyn College and Ithaca College and was vice president and executive director of the Central California Foundation for Health.

AROUND THE QUAD

University Receives Good Grades

In February, a nine-member team conducted a comprehensive institutional review. The review was designated by the Coordinating Board for Higher Education in agreement with Northeast. The team studied academic programs; evaluated how well the

University is accomplishing the new mission as defined by the goals of the Five-year plan; evaluated how effectively the human, financial and physical resources are being utilized to accomplish those purposes and offered recommendations for strengthening the continued implementation of the new mission. The final report of the team members was forwarded to the CBHE.

The introduction of the Mission Review team report reads, "Northeast Missouri State University has undergone a remarkable and highly successful transformation into a nationally competitive liberal arts institution. . . It is now positioned to move ahead with confidence in achieving its new priorities expressed in the document *A Higher Order of Excellence*. The Visitation Team congratulates the university in its progress and endorses the new vision articulated in *A Higher Order of Excellence*."

Student Rep Named



Philip Christofferson, a freshman pre-law/political science major from St. Louis, was appointed student representative to Northeast's Board of

Governors by Gov. John Ashcroft in December 1991. His term runs from January 1992 through January 1994.

Alumni Share Knowledge

Several alumni participated in the Career Placement Center's Career Symposium on March 28. The alumni shared facts and realities of the work world. The symposium was also sponsored by the Business Academic Advising Office, the Alumni Office and Academic Planning Services.

Those alumni who took part in the symposium include: Kathy Ayers '83, Jerry Bisinger '83, D.W. Cole '81, James Cook '69, Connie Cossey '70, Christine Crawford '68 and '71, Tammara Crist '88, Richard Darrah '76 and '78, Les Dunseith '80, Maria Evans '81, Callen Fairchild '88, Rodney Gray '82, Lawrence Green '68 and '74, Mike Greenwell '83, Jane Jennings '83 and '85, Stan Kerr '49 and '51, Richard Kirschman '88, Bonnie Neuner Kuebler '87, Kevin Kuebler '90, Ken Lippincott '72, Steve Long '75, John Mathis '66, Anne McKern '90, Roger Metcalf '68, Pat Murdock '78 and '79, Maureen Musholt '86, Mark Peper '85, Marlys Price '70, Dale Schenewerk '83, Phyllis Slife '79, Parks Smith '64, Elna Williams '71 and '80, Pamela Wood '78.

Career Expo '92 Plan to Attend

In order to maximize alumni participation, this year's Career Expo will be held in conjunction with Homecoming on Monday, Oct. 5. Contact the Career Placement Center at (816) 785-4353 for more details.



President Warren, Vice President for Academic Affairs Jack Magruder and Board of Governor Thomas Shrout stand with the members of the Coordinating Board for Higher Education review team members. Pictured are (seated l-r) Ted Marchese, vice president of the American Association for Higher Education; Margaret Lucas, dean of the College of Creative Arts at West Virginia University; Anthony Caprio, chair of the visiting team and university provost at Ogelthorpe University; Sue Ann Huseman, vice president for academic affairs at the University of Maine-Farmington; (standing) Paula Brownlee, president of the Association of American Colleges; President Warren; Jerry Gaff, director of projects on general education for the Association of American Colleges; William Carlson, professor and chair of the department of economics at St. Olaf College; Vice President Magruder; Kathleen Slevin, associate professor in the department of sociology at the College of William and Mary; and Governor Shrout. Not pictured is Michael Andrew, director of teacher education at the University of New Hampshire.

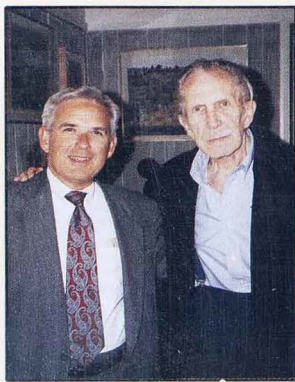

President Warren meets with longtime University friend Vincent Price. Warren was in Los Angeles for the NCAA national conference.

Price, who has visited campus seven times over the past several years, established The Vincent Price Theatrical Performance Scholarship at Northeast in 1984.

LinguiSystems Donates Center in Honor of McGuire

LinguiSystems Inc., a direct-mail publishing company for speech pathology, learning disabilities and at-risk, recently announced it will establish the Kenneth M. McGuire Clinical Media Center at Northeast. McGuire, professor of speech pathology, is retiring this year after teaching at Northeast for 30 years.



Mark Barrett ('72) presents retiring Professor of Speech Pathology Kenneth McGuire with a certificate of appreciation for McGuire's years of service to the University.



Students Name Young Educator of the Year

Candy Young, associate professor of political science, was named the 1991-92 Educator of the Year in April. Pictured are all of the

finalists for the award: (seated l-r) Kenneth Hahn, assistant professor of physics; James Guffey, assistant professor of mathematics; Young; D. Cole Woodcox, assistant professor of English; Warren Gooch, assistant professor of music; Brent Buckner, assistant professor of biology; (standing l-r) Yinfa Ma, assis-

tant professor of chemistry; Nancy Lovelace, assistant professor of English; Lou Ann Gilchrist, associate professor of counseling; Ladelle McWhorter, associate professor of philosophy; Mark Bandas, assistant professor of philosophy; (not pictured) John Schmor, assistant professor of theatre.

Mark Barrett, chief marketing officer of LinguiSystems, announced plans for the clinic at a luncheon honoring McGuire April 3. Barrett, a 1972 Northeast graduate and former student of McGuire, said that LinguiSystems supports the McGuire Center in recognition of McGuire's unselfish dedication to the profession of speech-language pathology. LinguiSystems will equip

the center with their complete line of clinical tests and therapy materials and will update the materials in years to come.

The clinic will be housed in the department's present clinician room. The University plans to renovate the room in Violette Hall and officially dedicate the room during 1992 Homecoming activities.

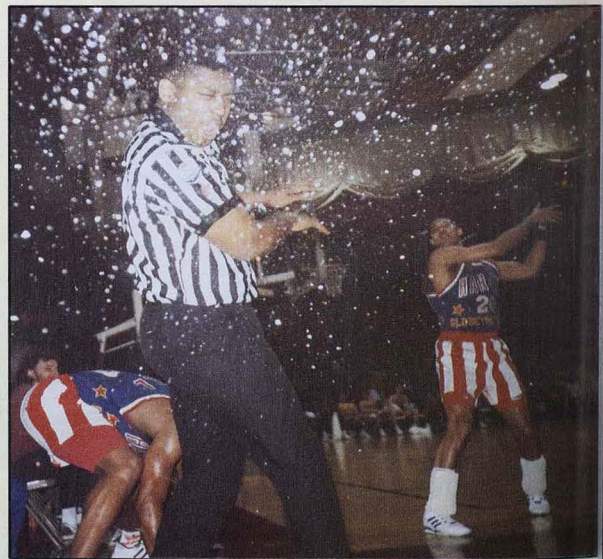

Globetrotters Pack Pershing

The world famous Harlem Globetrotters entertained a capacity crowd in Pershing Arena March 29. The appearance in Kirksville was part of the team's 66th season, which encompasses the four corners of the globe. The Globetrotters last visited the Northeast campus in the mid '70s.



College Bowl Team Places at Nationals

Northeast's College Bowl Team displays the first place trophy they received at the regional College Bowl tournament at Kansas State University in February. The team went on to place 13th nationally in competition at Washington, D.C., in April by defeating Georgetown University, the University of Minnesota, Iowa State University and the University of Oregon. This is the second year in a row for a Northeast team to advance to the national contest.

Northeast's team consisted of (l-r) Steve Eiken, senior political science major from Springfield, Mo.; Rich Lender, senior history major from St. Charles, Mo.; Todd Jensen, senior mathematics major from Hillsboro, Wis.; and Dave Van Domelen, senior physics major from Waukesha, Wis. Not pictured is alternate Chris Richeson, sophomore mathematics major from Granite City, Ill.

Towne Honored as E.M. Violette Outstanding Advisor

Ruth W. Towne received the E.M. Violette Outstanding Advisor award from President Warren at the 1992 President's Leadership Banquet March 2. Towne has been college chapter director for Delta Zeta sorority since 1953. In April, Towne was honored by the national sorority with the announcement of a chapter cooperation award in her name in recognition of her longtime service.

Other leadership awards presented included: Outstanding President, Amy Enderle, president of Student Senate, junior political science major from Dalton, Mo.;

Outstanding Organization, International Club; Outstanding Residential Leader, Cheryl Martin, senior history major from Ballwin, Mo.; New Student Leader, Philip Christoffer-son, freshman pre-law/political science major from St. Louis; Senior Leadership Award, Jeff Milke, senior history major from Ballwin, Mo.; Athletic Leadership Award, Matt Candrl, senior psychology major from Owensville, Mo.; and the Higher Order of Excellence Award, Joe Bambanek, senior physics major from Hastings, Minn., Jennifer Jo Davis, senior health major from Unionville, Mo., and Jeff Milke.



Admission Efforts Recognized

Northeast's Admissions Office recently ranked high on a national audit of admissions marketing communication for higher education. The audit was conducted by Topor and Associates in California who put out the monthly newsletter *Marketing Higher Education*. The audit surveyed direct mail admissions communication efforts to demonstrate how to improve admissions marketing techniques.

Northeast received a nine-plus rating out of a possible 10, the same as Princeton University, and was the highest rated of the public universities surveyed. The auditors felt that Northeast presents a "well-planned and well-executed package."

For Whom the Bell Told



Max Bell, professor emeritus of botany, receives a jacket from Athletic Director Alan Graham during Bell's final game as the Bulldog basketball team's scorekeeper. Bell, who retired from the University in 1991 after 37 years of teaching, has provided courtside assistance to the Bulldogs for more than 30 years.

Students Receive Honors from Council



Five Northeast seniors were honored at the first Student Achievement and Recognition Day sponsored by the Council on Public Higher Education for Missouri in March. The students were recognized for their roles in campus development, student government and academic achievement.

Pictured are (front) Barbara Halpenny, sociology/anthropology major from Omaha, Neb.; President Warren; Erik Tullberg, industrial science major from Custer, S.D.; (back) Jeff Milke, history major from Ballwin, Mo.; Christine Davids, history/pre-law major from Omaha, Neb.; and Joe Bambanek, physics major from Hastings, Minn.

Gorbachevs Visit Missouri

 Northeast Adjunct Professor of Justice Systems Carroll Highbarger (left) welcomes former Soviet President Mikhail Gorbachev and his wife, Raisa, during their recent trip to the United States. A state department security man is in center background. Mikhail Gorbachev delivered an address in Fulton, Mo., on May 7.



Service Recognition Honorees

Retirees Honored

 (seated l-r) Betty McClellan, Facilities; Maxine Goodwin, Switchboard; Irma Beets, Printing Services; Margarita Heisserer, Office of Vice President for Academic Affairs; Viola Martin, Education; Wilma Scott, Facilities; (standing l-r) Robert Sprehe, Business and Accountancy; Kenneth McGuire, Communication Disorders; Jerald Hoselton, Physical Plant; Keith Lawson, Mailroom; Kenneth Brown, Safety and Security; John Settlege, Science; Jack Reiske, Social Science; Donald Walker, Science; Marlow Ediger, Education; William FitzSimmons, Fine Arts; (not pictured) Arlie Hindman, Health and Exercise Science; Wilma Newman, Athletics; Clifford Shouse, Physical Plant.

25-Year Honorees

 (seated l-r) Marianna Giovannini, Academic Planning Services; Joan Hunter, Language and Literature; Odessa Ofstad, Libraries and Museums; Eleanor Ellebracht, Libraries and Museums; (standing l-r) Ronald Knight, Math and Computer Science; Robert Nothdurft, Science; John Bartling, Math and Computer Science; Pat Ellebracht, Business and Accountancy; (not pictured) Nancy Hulen, Libraries and Museums; Donald Smith, Physical Plant.

10-Year Honorees

(seated l-r) Kathy Crisp, Business Office; Debra Kerby, Business and Accountancy; Nola Winslow, Physical Plant; Sandra Schneider, Social Science; Nancy Weber, Registrar's Office; Patricia Teter, Libraries and Museums; Sarah Delaware, Nursing; (standing l-r) Jon Broyles, Computer Services; James Turner, Business and Accountancy; Ken Brown, Safety and Security; Glenn Wehner, Science; T.W. Sorrell, Industrial Science; (not pictured) Robert Ashmore, Physical Plant; Kenneth Gillespie, Student Union; Betty McLane-Iles, Language and Literature.



5-Year Honorees

(seated l-r) Chein-Hsing (Jane) Sung, Social Science; Rebecca Fishback, Computer Services; Tammy Roberts, Computer Services; Nancy Asher, Computer Services; Helen Warren, Language and Literature; (standing l-r) Shingmin Wang, Math and Computer Science; John Neitzke, Math and Computer Science; Paula Cochran, Communication Disorders; David McCurdy, Science; Vaughan Pultz, Science; George Shinn, Science; John Lee, Fine Arts; Cole Woodcox, Language and Literature; Miles Lovelace, Education.



5-Year Honorees

(seated l-r) David Gruber, Social Science; John Ramsbottom, Social Science; Melanee Crist, International Students; Barbara Dietrich Holthaus, Public Relations; Mariella Mecozzi, Career Placement Center; Shannon Jumper, Language and Literature; (standing l-r) Fred Kinsel, Physical Plant; Patrick Lecaque, Language and Literature; Kenneth Carter, Science; David Cicotello, Language and Literature; Judith May, Libraries and Museums; Wilma Dodsworth, Libraries and Museums; Ruby Hollenbeck, Facilities; Alfreda James, Physical Plant; Lynne Roberts, Business and Accountancy; Keith Harrison, Business and Accountancy; Rebecca Harrison, Language and Literature; (not pictured) Robin Boggs, Libraries and Museums; Debra Bembem, Health and Exercise Science; Robert Cacioppo, Math and Computer Science; Michael Corrick, Physical Plant; Kenneth Hahn, Science; Karen Kay, Language and Literature; Michael Kelrick, Science; Julie Krutsinger, Business Office; C. Douglas Marshall, Physical Plant; Susan Novinger, Family Sciences; Dean Van Galen, Science; Larry Waddle, Physical Plant; Gregory Walter, Printing Services; David Williams, Language and Literature.



One Kid at a Time

by Suzanne Chazin

With discipline and compassion, this principal had turned around a tough school...

"It's Andre again," came the call on the intercom in Milton McPike's office at Madison East High School. As the first black high-school principal in Madison, Wis., McPike had dealt with difficult kids over the past 12 years, but few as troubling as Andre Lomack.

In the doorway stood a teen-ager dressed in hooded sweat-shirt and jeans. He had racked up several suspensions for disrupting or cutting classes. Now he was in trouble for ignoring a teacher's order to take his seat.

McPike stood to usher him in. At a trim six-foot-six, the former pro-football player towered over the slightly built boy. "Andre, why did you act up in class?" McPike asked sternly.

"I didn't," mumbled the sullen 15-year-old. "I just forgot my book."

McPike knew all about Andre's past. He had a juvenile record. He had skipped hundreds of classes at his previous high school and was suspended three times. His parents were divorced, and his father didn't see him much. The courts had sentenced Andre to a group home near Madison East High for the 1990-91 school year.

Another principal might have let this kid slide along for the rest of the year. But McPike thought back to the last time he saw his own father, a shadow in the doorway of a saloon, demanding that Milton come inside. "You want to see me, you can see me at home," he replied, mindful that his mother had told him never to set foot in a bar.

"Don't you walk away from me!" shouted the old man. At 15, Milton was almost as big as his father, and he had been the man of the house since his father had left the family six years earlier. Milton did not turn back as his father continued to yell but, as big as he was, he began to cry. *I'll never be like you, he vowed. I'll never treat a child the way you've treated me.*

"I'm not going to kick you out, Andre," McPike told the teen-ager now. "But I'm going to be watching over you, son, understand?"

Setting kids on the right track has always been what Milton McPike does best. That's why he became a coach and teacher when his pro-football days with the San Francisco 49ers ended. But he had no idea how tough his job would be when he took over Madison East High School.

His first day, he was greeted by five fire trucks and an ambulance at the school's entrance. "False alarm," explained a firefighter. "We get these all the time here."

Inside, McPike found boarded-up windows, floors covered with garbage and spit from kids who chewed tobacco. Students hung out in the stairwells, verbally harassing anyone who walked past.

McPike immediately prohibited chewing tobacco and personal stereos, closed off certain stairwells and forbade the wearing of hats in the building. "It's a sign of disrespect," he told the kids. "Manners are where learning starts."

At first, students didn't believe McPike would enforce his rules. Ten of them were in for a surprise when he found them spitting tobacco on the floor. "Gentleman, you've got a choice," he said. "You can mop these floors or face suspensions."

"You don't have enough mops for ten of us," one teen-ager replied smugly. Minutes later, McPike and several custodians returned with ten mops—and ten buckets too.

But the next time McPike saw the ten young men during a class break, he greeted them warmly, learned their names and asked about their girlfriends. McPike, the kids began to see, wasn't just a rule-maker in a suit; he was more like a father. For many of them, he was the only father figure they had.

It's 10:15 a.m., and the kids are scurrying to their next class. McPike, patrolling the halls as usual, sees Andre—wearing a baseball cap.

"Andre!" barks McPike, snatching the blue Chicago Cubs cap off the boy's head. "You know the rules. The hat's mine now." He expects an argument. The cap is probably the most valuable thing Andre owns.

"But, Mr. McPike," protests the teen-ager, "will you give it back if I come see you later?" McPike stares at him, surprised. Does Andre want to visit the principal's office? "Stop by and we'll discuss it," McPike says gently.

There is something achingly familiar about Andre, a yearning for male attention. As Andre walks away down the hall, McPike sees himself.

Born in Jacksonville, Ill., in a shack without running water or electricity, Milton McPike was nine when his father moved out. His mother worked as a domestic to support him and his two brothers.

As Milt approached adolescence, he envied other boys as they talked and played ball with their dads. Feeling lonely, he often watched the high-school football team practice. Their coach, Al Rosenberger, got used to seeing the 12-year-old. One day the coach asked Milt if he planned to enter the Jaycees' Junior Olympics, being held in town the next day.

Milt groped for words to explain that blacks were never invited to Jaycee events and, besides, his family lived six miles from town and had no car. "It would be too hard for me to make it," he said finally.

"Nonsense," said the coach. "You can do anything you want if you put your mind to it."

That night Milt tied a rope between two trees and practiced jumping. "I'm gonna win the Junior Olympics tomorrow," he told his mother. If a man as important as Al Rosenberger had faith in Milt, certainly Milt could have faith in himself.

He did win—four races and the long jump. For the first time, he understood how encouragement can make an achiever out of a quitter. It was a lesson he would never forget.

Setting kids on the right track has always been what Milton McPike does best. . . . But he had no idea how tough his job would be when he took over Madison East High School.

By the time Milt reached high school, he and Rosenberger were close friends. The coach taught Milt that athletics is first and foremost about character—and that being someone people look up to and respect is the first step to success. He taught him, too, that successful people use setbacks as ladders, not crutches.

McPike glanced at his watch. It was past 3 p.m., and Chris Romes was late. The sandy-haired East High quarterback had been coming to MCPike's office once a week since the beginning of the school year.

Now, watching the minutes tick by, MCPike grew concerned. He'd seen alcohol and cocaine send the young athlete off the deep end once. MCPike had helped get him into a treatment center and then intervened on his behalf when he went AWOL. Chris had promised his mother and MCPike that he would stay sober. But the empty chair in front of MCPike's desk told a different story.

McPike thought about the boy, whose parents were divorced. There was the public Chris—rowdy, tough, at times callous. But MCPike felt certain that the real Chris was confused about his life.

McPike looked up to see the teen-ager walking through the door. His head was down; his eyes were glazed. "You might think that no one knows you are drinking, but you're not fooling anybody. Kids look up to you as a leader," MCPike told him, recalling something Al Rosenberger had said to him. "You've got to stand up for yourself before you can lead others."

A short time later, Chris was asked to speak at an elementary school. When he finished his talk, an eight-year-old came up to him. "Aren't you number 10?" he asked in awe. "You used to be the quarterback for East High School!"

Chris stared at the child looking up to him. Milton MCPike was right. How could he let this boy down? How could he let himself down?

Chris began going to support-group meetings. "You can win, you're tough," MCPike reminded him. "Leaders never quit." Today, Chris is sober, attending college full time for a business degree and working part time for a building-materials company.

Sophomore Andrea Sorenson was leaning against a locker when MCPike spotted her. A habitual truant, she had even moved away from home. She often hid to avoid going to class.

As MCPike approached her, he saw that her long hair was disheveled. Her skin had lost its color. Her eyes seemed unable to focus. "What's going on?" he asked. Then MCPike was overwhelmed by the smell of alcohol as Sorenson slid to the floor. Scooping her up like a baby in his arms, he ran with her to the nurse's office and called an ambulance.

On the way to the hospital Andrea's heart stopped. Without paramedics there to revive her, she would surely have died.

When Andrea was admitted to a treatment center, MCPike sent notes of encouragement and called her frequently. By the time she came back to East, MCPike had created a support group for students recovering from alcohol and drug addiction, and now he suggested she join it. "Use the past as a ladder, instead of a crutch," he told her, recalling the words of Al Rosenberger. "You can turn bad experiences into good ones if you don't get caught up blaming yourself or others."

McPike seemed to care so much about Andrea that she didn't want to disappoint him. On graduation, as MCPike handed her a diploma and gave her a hug, she realized how much he had taught her. "Without Milton MCPike, I never would have graduated or done anything with my life," says Andrea, now 22 and working for an insurance company. "He believed in me long before I believed in myself."

Now, as Milton MCPike watched Andre Lomack saunter into his office for his cap, he thought about the only times he'd ever seen the teen happy—when he was playing football on the junior-varsity team that MCPike had encouraged him to join.

"You know what makes a good football player?" MCPike asked, handing back the cap. "The same things that make a good student—persistence, hard work, dedication. But you've got to get an education first, or you'll never be anything."

When football season ended, MCPike encouraged Andre to try out for basketball. But a chronic kidney problem landed Andre in the hospital, and he was sure he wouldn't make the team.

McPike told the basketball coach Andre missed practice because of health problems, not lack of interest. "He's not the best player," admitted the coach. "But he tries hard. Tell him he made the team."

McPike called with the news. "See?" MCPike told him. "You can be whatever you want if you try."

From then on, Andre's schoolwork improved, and when he did especially well MCPike and his wife, Sharon, would invite him home for a weekend. Staying with them meant privileges, like shooting hoops with MCPike, and responsibilities, like mowing the lawn and doing homework.

One day, as the 1990-91 school year ended, MCPike found a letter on his desk. It was from Andre.

"Dear Mr. MCPike: . . . I think I should stay at East, because I want to be someone for once in my life. If I can hear your voice I will think twice about screwing up. If I can put effort and energy into sports, I can do the same thing in school."

McPike stared at the note. Andre, now 16, was a very different boy from the one who stumbled into the principal's office only ten months earlier. He was articulate, polite and motivated. He was beginning to turn around, just as Chris Romes and Andrea Sorenson and so many others had before him.

As he neatly folded Andre's letter and put it in his pocket, he knew that that was what his job was all about—taking stumbling kids and putting them back on their feet, one kid at a time.

Reprinted with permission from the May 1992 Reader's Digest. Copyright 1992 by The Reader's Digest Assn., Inc.

Milton MCPike received his bachelor's degree in 1962 and his master's degree in 1968, both from Northeast Missouri State University. Originally from Jacksonville, Ill., MCPike has taught in Quincy, Ill., schools and has served as principal and athletic director of West High School in Madison, Wis. He is known for transforming Madison East High School from one of the "toughest" schools in the city to the best.

In 1989, MCPike accepted the National Secondary School of Excellence award from President Bush on the White House lawn. *Reader's Digest* named him one of ten "American Heroes in Education" in 1990.

Kenneth L. Gardner

The Legend Remembered

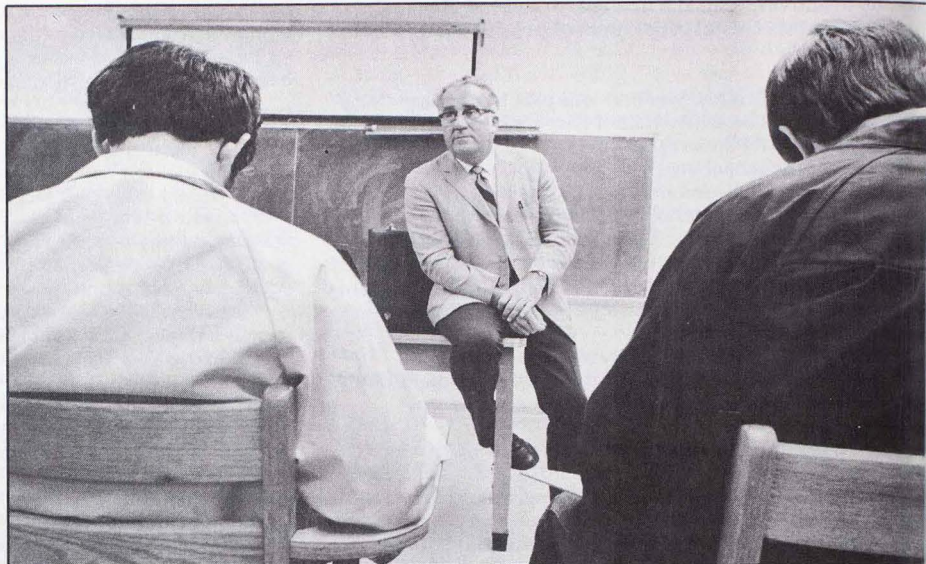

For five decades, Kenneth L. Gardner helped mold the lives of many people. Hundreds of NMSU student-athletes considered him a coach, teacher, father-figure and loyal friend.

On Feb. 8, 1992, Gardner, 72, died in a Columbia, Mo., hospital after a lengthy illness.

Funeral services for the former NMSU coach, athletic director and instructor were held Feb. 11 in Kirksville, and G.E. "Shag" Grossnickle ('42) paid tribute to his long-time friend:

"Last evening when I was asked to say something this morning, the thought crossed my mind that I possess neither the vocabulary nor the eloquence of diction to properly eulogize our friend.

"This isn't easy for me because Kenny Gardner's coming to Kirksville influenced my life, then, and in the years to come.

"When he arrived, he had no place to stay, and I had a room in the basement of the Stickler Hospital. The room had a double bunk bed in it, so I invited him to stay with me. When he moved in, he had one pair of trousers, and I had two, so we shared that extra pair of trousers on many occasions. This was the start of a very close relationship as a teammate and as a friend.

"After college days and a few years, Kenny returned to Kirksville as a coach at our college. He assisted Red Wade on the football field, Boyd King on the basketball court, and of course, we all know what a phenomenal record he had as the head coach in track. Between the three of them, they established a winning record over a long period of time that in all probability will never be equalled in our institution.

"Kenny taught his players to give every ounce of energy they had, and when the going was rough, he taught them to dig down and give a little more.

"I'm sure that until that final day, he carried with him the full knowledge that he had served faithfully and well.

"He taught them not only in sports but gave them something to carry with them the rest of their lives. He was their coach, and he was their chaplain.



Gardner goes over the day's strategy with Charlie Taylor ('66) and Ed Schneider ('65, '74)

"Kenny Gardner's shadow will only lengthen as the years go by. We in the community are fortunate in that we were privileged to see a legend and a giant pass this way."

—G.E. (Shag)

Grossnickle.

"(In 1964) there were two people (Kenneth and Ethelyn Gardner) who entered my life and convinced my mother and father to permit me to come to NMSU and assured them that they would make me study, and that I would get my degree. They are not with us today, but I must take this opportunity to say that they had a tremendous and significant effect on my life, and on the lives of many graduates of NMSU."
—Alphonso Jackson ('69)

"He was a coach's coach, an excellent instructor, and when it came to a human being, he was 'color blind.' He possessed an uncommon ability to put back into society more than he expected in return.

"He gave reproof when necessary but always followed with much praise. He met with success because he had many assets.

"Sometime back, I was privileged to introduce Don Faurot at a speaking engagement and in so doing, I quoted one of his former players. I had also asked one of Kenny Gardner's former players the same question and received basically the same answer. The question was, 'How did you like your coach?' After a brief hesitation, he replied, 'On many occasions, I have thanked God that I was privileged to meet him and to play for him.'

"Kenny Gardner's shadow will only lengthen as the years go by. We in the community are fortunate in that we were privileged to see a legend and a giant pass this way.

"My, how God must love him."

"He was a father-figure to me and others. When I came to Kirksville, he helped me get my life in order."

-Wayne Clinton ('66), basketball/track

"He was a loveable, people-person who was sensitive to all athletes and would listen to your problems. He'll live in my heart."

-Eddie Brown, basketball

"He was a positive influence, honest and fair, and made sure you stuck to it."

-Leroy Berry ('64), track

"He was a real good man, a friend and a father away from home. He was a big influence on me and made me stick to things when the going got tough."

-Dan Futrell ('80), track

"He was my coach, my father and my friend. He was a kindhearted, friendly man, who had a great deal to do with my graduating. He helped me through times of despair. Athletics at NMSU will not be the same."

-Sharron Washington ('68), football/track

"He was so dedicated to his players and was a dynamic teacher. He instilled in me the need of family and positiveness."

-Ted Michael ('65), football

"He was a special human being. He was a father to me and always fair. He had a great influence on the Collier family."

-Dale Collier ('64), football/track

"You knew that you had a friend in him. I wouldn't have graduated without his help."

-Mac Pendleton ('69), football

"He was a master psychologist. He knew when to growl like a bear and when to be supportive, encouraging and compassionate. He had the ability to get athletes to exceed their own physical capabilities. They wanted, more than anything, to please Coach Gardner."

-Wayne Martin ('56)
Kirksville Daily Express,
Feb. 9, 1992



THE KENNETH GARDNER ERA AT NMSU 1939-1988

Kenneth L. Gardner was born Feb. 12, 1919, in Iowa City, Iowa, the son of Homer L. and Helen Hartsock Gardner. He was raised in Iowa City and Warsaw, Ill., and graduated from Warsaw High School. Gardner enrolled in 1939 at Northeast Missouri State Teachers College (now NMSU), where he was an all-conference and All-American football player and a track standout.

During World War II, he served as an Army major in North Africa and Europe, earning the Silver Star, Bronze Star and Purple Heart. After the war, Gardner returned to NMSU, where he completed his athletic and academic career with a degree in 1947. For the next four years, he coached at Marceline High School.

In 1951, he returned to NMSU to serve as head track coach and assistant football and basketball coach. During the next four decades, he directed the Bulldog track teams to 34 indoor and outdoor Missouri Intercollegiate Athletic Association championships and guided 35 individual NCAA Division II All-Americans. He also coached the cross-country team several years.

Gardner served the final 14 years of his career as athletic director during a period of time that NMSU intercollegiate athletics doubled to the current number of 21 sports.

He was a 1983 charter inductee for the NMSU Athletic Hall of Fame and was inducted into the Missouri Track and Field Hall of Fame in 1984.

Gardner was a two-time recipient of the College Track and Field Coach of the Year award presented by the Missouri Track and Field and Cross-Country Coaches Association. He was named the 1974-75 Outstanding Faculty Member of the Year at NMSU.

He served as college division referee at the Drake and Kansas Relays and was on the games committee for the Division II National Track and Field Championships for many years. Gardner was chairman of the Division II Midwest Football Committee and a member of the Division II National Football Committee for several years.

Gardner was preceded in death by his wife, Ethelyn, and a daughter, Barbara Lynn, in infancy. He is survived by a son, Richard Brownlee ('63), of Joplin, Mo.

Sports



Andy Johns

Andy Johns named NMSU Head Swim Coach

Athletic Director Alan Graham has announced the selection of Andy Johns as head coach of the intercollegiate swim teams.

The 26-year-old Johns served as interim coach the last two months of the 1991-92 season after Tim Davis resigned for personal reasons.

"We're fortunate Andy was here to take over the swimming program, but doubly fortunate he did such a bang-up job," said Graham. "We feel our men's and women's teams are in good shape for years to come."

Johns joined Northeast's swim staff as assistant coach after receiving a master's degree in exercise physiology from East Carolina University. He also holds a bachelor's degree in physical education from East Carolina, where he competed in swimming and helped his team win a conference championship.

Before attending East Carolina, Johns received an associate degree from Bowdoin Community College in Fort Lauderdale, Fla., where he was a junior college All-American.

"I'm looking forward to next season," Johns said. "It was tough taking over the coaching in the middle of last season, but I'm looking for good things from our swimmers next year."

Johns said Chuck Arabas, director of the University natatorium and former NMSU head swim coach, will assist him as diving coach.



Aaron Berns

Northeast Wrestler Killed in Accident

Aaron Berns, a Northeast Missouri State University wrestler from Hawkeye, Iowa, was killed at 3:48 a.m. May 8, in an automobile accident on Missouri

Highway 63, just north of Columbia. He reportedly fell asleep at the wheel of his car while traveling south and crossed into the north-bound lane, striking a trailer.

Surviving are his parents, Greg and Linda Berns, and a brother, Jeff.

Berns, a junior who requested to be red-shirted this past season to concentrate on academics, compiled an overall record of

34-39-2 as a freshman and sophomore at NMSU. The 134-pounder competed in the 1991 NCAA Division II Championships, the first NMSU wrestler to participate in the national tournament since 1982-83.

He earned four wrestling letters at North Fayette High School in West Union and posted

a career record of 77-28-1. Berns was a two-time qualifier for the Iowa State Meet and a three-time sectional champion.

Funeral services were held Tuesday, May 12, in the Holy Name Catholic Church at West Union, Iowa. Burial was in the St. Joseph Cemetery at Elkader, Iowa.

Winter Wrap-up

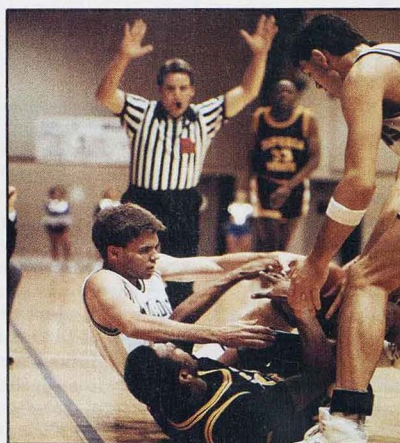

Senior Bulldogs Boyd Printy and Dale Reid tie up the ball during Northeast's game vs. Pittsburg State.

MEN'S BASKETBALL Bulldogs Recruiting Focusing on Backline Prospects

For the first time in a number of years, Willard Sims, men's basketball coach, must replace a large senior group. But despite the exit of seven veterans, who accounted for 1,875 of 2,084 points scored by last winter's 11-17 team, Sims indicates the cupboard is not bare.

The veteran mentor expects to build his 1992-93 club around three juniors, a sophomore and five promising freshmen from the 1991-92 roster.

Next year's nucleus should include three upperclassmen who came off the bench in at least 20 games this past season. The trio consists of 6-8 junior forward/center Dean

Lewis (Geneseo, Ill.-J.D. Darnall), 6-6 junior guard Travis Snelling (Webster Groves, Mo.) and 6-9 junior center Todd McCubbin (Harrisburg, Mo.).

Other holdovers from last winter will be 5-11 sophomore guard Eric Cappel (Richton Park, Ill.-Rich South), 6-6 freshman forward/center Bill Eckholm (Blue Springs, Mo.), 6-5 freshman forward Jason Smith (Festus, Mo.), 6-4 freshman forward Shannon Steele (Sparta, Ill.), 6-4 freshman guard/forward Trygve Kjellsen (Skien, Norway) and 6-4 1/2 freshman forward Scott Linnemeyer (Mexico, Mo.).

Sims' new recruits are 6-8 center/forward Francisco Javier Cargol, a native of Spain, who will transfer from Indian Hills (Iowa) Community College as a sophomore, and two high school players, 5-9 point guard Brian Basich (Wentzville, Mo.) and 6-7 forward Tim Reuschel (Camp Point, Ill.).

Seniors finishing their careers included 6-5 forward Dale Reid (Eolia, Mo.-Clopton), 6-6 guard-forward Justin Matthews (Joliet, Ill.-West), 6-1 guard Boyd Printy (Cedar Rapids, Iowa-Washington), 6-6 center Rick Rigsbee (Inverness, Ill.-Littleton, Colo.-Arapahoe), 6-5 forward/center Matt Clements (Washington, Mo.), 6-1 guard Randy Brock (Marion, Kan.) and 6-1 guard Jeff Linnemeyer (Mexico, Mo.).

Reid led the 1991-92 team in scoring with a 15.8 average. During the past campaign, Matthews, second in point-production with a 14.5 average, climbed to the fifth spot on the NMSU all-time scoring list with 1,283 points.

Although the 1991-92 campaign was disappointing to the team, Sims said they could gain satisfaction from a Feb. 1 upset of Washburn University (Kan.), ranked number one in Division II at that time.

WOMEN'S BASKETBALL

A year ago, the NMSU Lady Bulldogs posted their first winning basketball season in 10 years. They were looking for even better things in 1991-92, but what they found was frustration.

Injuries and inexperience proved to be too much for Coach Lois Heeren's team, which struggled to a 3-24 overall record. At times, Heeren found it increasingly difficult to put a healthy lineup on the court and was forced to use starters who had no or limited collegiate experience.

The Lady Bulldogs lost their first five games before defeating Culver-Stockton, 74-72, for their first victory. Then, they absorbed five more setbacks before picking up their second win, a 67-60 verdict at the expense of Missouri Western. Their only other victory of the season was a 63-55 decision over Lincoln University in February.

Two senior starters, forward Shelley Picha and guard Kathy Patterson, earned several records before concluding their careers this past winter. Heeren said Picha and Patterson provided strong leadership for her young players.

SWIMMING In their final meet of the past season, the NMSU swimming and diving teams made big waves at the Midwest Championships, shattering 14 school records.

The Lady Bulldogs teeter-tottered with two Division I teams, Eastern Illinois and Northern Iowa, before finishing a close second to EIU in the team standings. The Bulldog men were sixth in a 12-school meet.

For the campaign, the NMSU women compiled a 2-3 record against dual competition, and the men were 1-6.

Despite the loss of eight seniors between the two squads, head coach Andy Johns said the men and women should open next season with a strong nucleus of performers.

WRESTLING The NMSU matmen concluded their 1991-92 season with a 5-13 dual record and a sixth-place finish at the highly competitive NCAA Division II Midwest Regional Tournament.

Central Oklahoma, which captured top team honors in the Midwest Regional, went on to win the Division II national championship.

Sophomore Irving Ward (Kansas City, Kan.-Sumner Academy) placed third in the 158 pound-class at the regional, and sophomore Jeff Mildner (Topeka, Kan.-Columbia, Mo.-Rock Bridge) was fourth at 142 pounds.

For the season, junior Bryant Gaines (New Bloomfield, Mo.-Helias) was the individual victory leader with a record of 31-15 at 150 pounds. Ward was next with a 22-12-2 mark.

1992 Bulldog Fall Sports

FOOTBALL

Sept. 5
Morningside (Iowa)
 1:30 p.m. Kirksville
Sept. 12
Iowa Wesleyan
 7:30 p.m. Kirksville
Sept. 19
Washburn Univ. ♦♦
 1:30 p.m. Kirksville
Sept. 26
 Emporia St. (Kan.) ♦
 1:30 p.m. Emporia, Kan.
Oct. 3
Southwest Baptist ♦♦
 2 p.m. Kirksville
Oct. 10
 Pittsburg St. (Kan.) ♦
 2 p.m. Pittsburg, Kan.
Oct. 17
Northwest Mo. St. ♦♦
 1:30 p.m. Kirksville
Oct. 24
 Central Mo. St. ♦
 2 p.m. Warrensburg
Oct. 31
 Mo. Western Univ. ♦
 1:30 p.m. St. Joseph
Nov. 7
Mo. Southern Univ. ♦
 1:30 p.m. Kirksville
Nov. 14
 Univ. of Missouri-Rolla ♦
 1 p.m. Rolla

♦—MIAA game
 ★—Homecoming game
 ●—Parents Day game
 ■—Hall of Fame game

GOLF (WOMENS)

Sept. 7
 Simpson, Briar Cliff, Central College, NMSU, Des Moines, Iowa
Sept. 11
 Mt. Mercy Invitational Cedar Rapids, Iowa
Sept. 12, 13
 Ill. State Invitational Normal, Ill.
Sept. 18, 19
 Wartburg Invitational Waverly, Iowa
Sept. 26, 27
 Hawkeye Invitational Ames, Iowa
Oct. 3, 4
 Lady Huskie Rockford, Ill.
Oct. 10, 11
 Mid-West Women's Invitational Waverly, Iowa

SOCCER (MENS)

Sept. 7
 Sonoma State TBA St. Louis
Sept. 9
Columbia College
 3:30 p.m. Kirksville
Sept. 12
Northern Kentucky
 2 p.m. Kirksville
Sept. 13
Missouri Southern
 2 p.m. Kirksville
Sept. 19
Wisconsin Parkside
 2 p.m. Kirksville
Sept. 20
Lincoln University
 2 p.m. Kirksville
Sept. 26
 CW Post
 1 p.m. New York
Sept. 27
 Franklin Pierce
 Noon New York
Oct. 3
 Drake University
 Noon St. Louis
Oct. 4
 Oakland University
 Noon St. Louis
Oct. 10
Univ. of Mo.—St. Louis
 2 p.m. Kirksville
Oct. 14
Drury College
 3:30 p.m. Kirksville
Oct. 17
 Univ. of Denver
 TBA Rolla, Mo.
Oct. 18
 Lewis Univ.
 TBA Rolla, Mo.
Oct. 23
 Rockhurst College
 TBA Kansas City, Mo.
Oct. 25
Bradley Univ.
 2 p.m. Kirksville
Oct. 30
 Tampa Univ.
 TBA Tampa, Fla.
Nov. 1
 Florida Institute of Technology
 TBA Tampa, Fla.
Nov. 7
Univ. of Missouri-Rolla
 2 p.m. Kirksville

SOCCER (WOMENS)

Sept. 8
Missouri Valley
 3 p.m. Kirksville
Sept. 10
 Barry Univ.
 3:30 p.m. Miami Shores, Fla.
Sept. 12
 Adelphi Univ.
 3 p.m. Miami Shores, Fla.
Sept. 13
 Florida Atlantic Univ.
 11 a.m. Boca Raton, Fla.
Sept. 19
 Univ. of Mo.—St. Louis
 3 p.m. Edwardsville, Ill.
Sept. 20
 Southern Ill. Univ.
 TBA Edwardsville, Ill.
Sept. 26
Lewis Univ.
TBA Kirksville
Oct. 6
Park College
TBA Kirksville
Oct. 11
 Univ. of Mo.—Rolla
 TBA Rolla, Mo.
Oct. 14
Drury College
 2 p.m. Kirksville
Oct. 16
 Univ. of Denver
 4 p.m. Denver
Oct. 18
 Air Force Academy
 TBA Colorado Springs, Colo.
Oct. 22
Quincy College
TBA Kirksville
Oct. 24
 Tulsa Univ.
 TBA Tulsa, Okla.
Oct. 31
St. Joseph's College (Ind.)
TBA Kirksville

VOLLEYBALL

Aug. 31
 Columbia College
 2 p.m. Columbia, Mo.
Sept. 7
 St. Ambrose Univ.
 TBA Davenport, Iowa
Sept. 12
Jefferson College
 2 p.m. Kirksville
Sept. 12
Quincy College
 4 p.m. Kirksville
Sept. 15
Culver-Stockton
 7 p.m. Kirksville
Sept. 18, 19
 MIAA Roundrobin
 TBA Warrensburg, Mo.
Sept. 28
Indian Hills Community College*
 7 p.m. Kirksville
Oct. 5
Indian Hills Community College*
 7 p.m. Kirksville
Oct. 10
 St. Ambrose Univ.
 2 & 4 p.m. Kirksville
Oct. 13
 Quincy College
 7 p.m. Quincy, Ill.
Oct. 16, 17
 MIAA Roundrobin
 TBA St. Louis
Oct. 20
Graceland
 7 p.m. Kirksville
Nov. 3
Mount Mercy College
 7 p.m. Kirksville
Nov. 5
Columbia College
 7 p.m. Kirksville
Nov. 8
 Univ. of Mo.—Kansas City
 2 p.m. Kansas City
Nov. 10
Quincy College
 7 p.m. Kirksville
Nov. 13, 14
 MIAA Championships
 TBA Emporia, Kan.

* Junior Varsity Competition

Fall Schedules that were available at press time.

Spring Wrap-up

BASEBALL **Bulldogs fall one game shy of tying school season—wins record**

The Northeast Missouri State baseball men fell just one game short of tying the 10-year-old record of most wins in a season (17, set in 1971 and 1982) by dropping a nightcap against Quincy College Hawks on May 1.

The Bulldogs opened their final series of the 1992 campaign by blanking the Hawks 3-0. Sophomore pitcher Chris Schupp (Columbia, Mo.-Hickman) allowed only three hits in the contest.

But the Hawks dashed the Bulldogs' chances at the record by downing them 13-6 in the nightcap capitalizing on two key errors. NMSU concluded the season with a record of 16-26.

Despite missing the last 17 games after undergoing emergency appendectomy surgery, sophomore rightfielder Aaron Royster (Chicago, Ill.-Morgan Park) became the first Bulldog to earn first team all-Missouri Intercollegiate Athletic Association honors in four years. Royster, who led the team with a .397 batting average, finished the season leading the team in runs batted in (25) and home runs (4). In 78 at bats, Royster posted 31 hits and 19 runs, good for a .641 slugging percentage. Royster joins the ranks of NMSU first team selections that include Al Nipper, Bruce Berenyi, Dave Wehrmeister and Charles Blakley, all former professional players.

Junior centerfielder Nate Mudd (Glen Carbon, Ill.-Edwardsville) was named the recipient of the Curtright MVP team award. Mudd finished third in team batting with a .285 average, with three doubles, one triple and one home run. Mudd finished with a .961 fielding average, posting only three errors in 77 chances. The Curtright MVP award is named after Guy Curtright, a former Northeast Missouri State standout in the early 1930s. Curtright held the Major League Baseball record for longest rookie hitting streak, 26 games set in 1943. The record stood for 44 years, until Benito Santiago of the San Diego Padres erased it in 1987.

Statistically speaking, sophomore pitcher Eric Cappel (Richton Park, Ill.-Rich South)

finished at the top of the NMSU bullpen with a 3.47 earned run average. Schupp was second with a 3.86 average.

Only one senior will be leaving the Bulldogs this season. Relief pitcher Shane Williams concluded his career with a 4.91 earned run average and posted four saves this season. In 14.7 innings of work, Williams gave up only nine runs while striking out six batters.

GOLF

A string of championships at the Missouri Intercollegiate Athletic Association Tournament came to an end April 28 for the NMSU men golfers. They reigned as the tournament champions for eight consecutive seasons but fell to a third-place finish this season.

Sophomore Matt SeEVERS (Lincoln, Neb.-Southeast) was the highest finisher for the Bulldogs, tying for fourth place with a 233. Other Bulldog competitors were junior Kevin Fisher (Waterloo, Iowa, Iowa-Columbus), 242, sophomore John Doucette (Camlachie, Ontario, Canada-St. Patrick's), 245, sophomore Todd Stice (Hamilton, Ill.-Cardinal Stritch), 252, and junior Chip Block (Rockford, Ill.-East), 265.

Unfortunately, the Bulldogs' finish in Tan-Tar-A put them out of the race for a trip to the NCAA Division II Tournament (Spartanburg, S.C.) in May. They were chosen to compete in that tournament six of their eight years as conference champions.

The Bulldogs should return for the 1992 fall campaign with a full team, as there were no seniors on this spring's 14-man roster. Only four members of the squad did not participate in any tournaments this past spring, giving NMSU a good deal of experienced golfers for the fall.

For the first time in six years, the Lady Bulldogs were not chosen to compete as a full team at the 1992 National Golf Coaches Association Division II National Championships May 4-6 in Fayetteville, N.C. However, freshman Julie Bettenhausen (Tinley Park, Ill.-Senior) and junior Karin Moore (Jefferson City, Mo.-Senior) represented NMSU in the national tournament.

Bettenhausen finished 19th with a three-day score of 257, and Moore was 28th with a three-day total of 267.

As a full team, Coach Sam Lesseig's players participated in three meets during their spring campaign, finishing 10th in the Southwest Missouri State Tournament, fifth in the Missouri-Kansas City Tournament and fifth in the Bradley University Tournament.

SOFTBALL

Despite adversity which plagued NMSU all season, the Lady Bulldogs, 8-22 overall, rebounded and made the Missouri Intercollegiate Athletic Association softball tournament field.

After winning a playoff game against Northwest Missouri State, 7-6, to determine the tournament qualifier, the Lady 'Dogs faced defending conference champion Missouri Southern. The Lady Lions defeated NMSU 7-0. Then, the Lady 'Dogs were eliminated from the tournament by Missouri-Rolla, 3-2.

NMSU finished the season with a pair of losses to Quincy College, dropping both contests, 5-2 and 6-2.

Injuries to the two starting pitchers, sophomore Mindy Ray (LaPlata, Mo.-Huntsville, Mo.-Westran) and freshman Ally Powers (Manchester Mo.-Parkway South), forced head coach Dan Zimmer to actively recruit a new pitcher midway through the season. Zimmer found Terri Hansel, a junior academically, who had pitched in his softball class. Hansel, who had not competed for three years, made her debut against Lincoln University on April 17.

Sophomore Jennifer Smith (Kansas City, Mo.-Winnetonka) led the team at the plate, with a .306 batting average. Junior first baseman Anne Moe (Davenport, Iowa-North), led the team in several categories, at bats (79), runs batted in (12), hits (20), doubles (three-way tie with 3), triples (6) and home runs (2). She also led the team in total chances with 159, committing only two errors at first base. Moe nursed strained shoulder muscles in her throwing arm for most of the season.

Powers was NMSU's number one pitcher with a 3.41 earned run average. She also led the team in wins with five and strikeouts with 31.

TENNIS

The NMSU men and women both finished their 1992 seasons with third-place finishes at the Missouri Intercollegiate Athletic Association Championships April 23-25 in St. Joseph. Northeast served as host for the 1992 tournament.

Sophomore Anne De LARGY (Kirkwood, Mo.-Nerinx Hall) won the women's No. 6 singles flight, and the No. 3 doubles team of senior Sherry Banez (St. Louis-Ursuline Academy) and freshman Rachel Mestad (Kansas City, Mo.-Blue Valley North) finished first at the conference championships.

For the second straight year, Ramiro Azcui was named as one of the MIAA Men's

Co-Coaches of the Year and MIAA Women's Coach of the Year. At the end of the campaign, Azcui submitted his resignation, effective July 1, to serve as assistant women's tennis coach at Indiana University and to pursue a doctorate at Indiana.

Next season, both NMSU teams should return most of the players from this spring. The only senior on the 1992 women's roster was Banez. Jay Selkirk (St. Joseph, Mo.-Central) at No. 3 singles and Rodney Chilton (Hazel Crest, Ill.-Hillcrest) at No. 4 have finished their collegiate careers at the Bulldog men.

The Lady Bulldogs posted a dual record of 13-7, while the men compiled a 12-7 mark this spring.

T RACK Going into the final weeks of their seasons, the NMSU men's and women's outdoor track teams were attempting to qualify several performers for the NCAA Division II Championships May 28-30 in San Angelo, Texas.

Although both squads were young this year, they recorded strong finishes at the Missouri Intercollegiate Athletic Association Championships April 23-25 in Pittsburg, Kan.

Coach Ed Schneider's men placed fourth, despite the absence of two of their top performers, senior Chadd Lamason (Brashear, Mo.) and sophomore Brandon Truman (St. Louis-Lindbergh). Lamason suffered a foot injury, and Truman became ill the week of the conference meet. Coach John Cochrane's women placed third at the MIAA championships.

Event winners for the men at the conference meet were senior Rob Jensen (Kearney, Mo.), 30:30.51 in the 10,000-meter run and 14:53.53 in the 5,000-meter run, junior Dave Killen (St. Charles, Mo.-Oregon, Ill.), 9:21.6 in the steeplechase, junior Kevin Long (Oregon, Ill.), 1:54.32 in the 800-meter run, and freshman Chad Jansen (Lee's Summit, Mo.), 3:54.96 in the 1,500-meter run.

Individual champions for the Lady Bulldogs were freshman Vicki Perez (Jal, N.M.), 136-09 in the discus, and senior Michelle Coleman (Kearney, Mo.), 18:12.95 in the 5,000-meter run.

R IFLE TEAM Banner Places in Regional, State Competitions This past season, the NMSU rifle team recorded one of its best years, if not its best, since the intercollegiate sport was introduced about two decades ago at the University.

The 1991-92 squad was composed of seven men and one woman. During the season, the NMSU shooters finished first in nine of 13 matches in which they participated and were rated as high as 20th in the NCAA national rankings.

They capped the year by winning the Missouri Intercollegiate Rifle League March 28 at Central Missouri State in Warrensburg.

Members of the 1991-92 team were seniors James George (Chillicothe, Mo.) and

Bryan Heartsfield (Tremont, Ill.), junior Mike Dickow (Spring Grove, Ill.-Marion Central Catholic), sophomores Dawn Goodpasture (Stockton, Mo.) and Sean Nally (Kansas City, Mo.-Rockhurst) and freshmen Dan Schoenekase (St. Louis-St. Louis University High), Jason Palm (Watauga, Ill.-Galesburg) and Shawn Spindel (St. Louis-St. Louis University High)

A highlight of the recently completed season was their performance Feb. 13 in the NRA Collegiate Sectionals at Lincoln, Neb. The NMSU shooters were first in small-bore competition with a score of 4,283 and finished second in air rifle with a score of 1,385. Schoenekase was the top male shooter and had an individual small-bore score of 1,133 out of 1,200 points. George placed third in small-bore competition with a score of 1,064.



1991-92 NMSU Rifle Team. (l to r) Top Row: Jason Palm; Vic Rosentreter, coach; Middle Row: Shawn Spindel; Sean Nally; Dan Schoenekase; Dawn Goodpasture; Bottom Row: Mike Dickow; Bill George. Not Shown: Charles Fantroy, asst. coach; Bryan Heartsfield; Greg Hamm; Rachel Humphrey

Chapter News

DALLAS

Flash floods could not keep away area alumni as they gathered on May 19, 1992 to elect officers, adopt by-laws, plan chapter events for the next year and attend a top-floor reception at the Westin Galleria. Dallas Area Alumni Chapter officers are: **Gary Lykins ('84)**, president; **C. Ruth (Selby) Kielczewski ('81)**, vice president; **S. Kay (Dewey) Baird ('62)**, secretary; and **Max Schuster ('77)**, treasurer. The first chapter event planned is a cocktail hour/dinner in the McKinney Avenue Area. The chapter will mail out reservation information. To learn more about opportunities for chapter involvement or future activities, call Gary Lykins at (214) 341-4392.



(l-r) Max Schuster ('77), Ruth (Selby) Kielczewski ('81), S. Kay (Dewey) Baird ('62), Gary Lykins ('84), Barbara (McMasters) Benton ('82), Lorraine Mackaman ('78), Geraldine (Toth) Ready ('70).

HOUSTON

The Houston Area Alumni Chapter hosted its organizational meeting and reception on May 18, 1992 at the Westin Galleria. The chapter elected officers, formed committees, adopted by-laws, and began planning the next chapter event. A dinner is planned for the next event. The chapter will mail reservation information. Chapter leaders are: **M. Paul Crist ('71)**, president; **Melissa (Place) Rusk ('86)**, vice president; **Robin (Findlay) Kohler ('84)**, secretary; and **Jackie Flesher ('81)**, treasurer. For more information about the chapter and involvement in it, contact Paul Crist at (713) 578-1385.

KANSAS CITY



joined together for the event.

The chapter has also hosted two gatherings of prospective students and their parents. These mark the first efforts of the chapter's University Relations Committee. Chapter President **Larry Lunsford ('81)**, and University Relations Chair **Jeff Burns ('78)** will present the results of their recruiting efforts with other alumni leaders during NMSU's Alumni Leadership Conference '92, July 24-26.

Most recently, the chapter sponsored "Northeast Night at Royals Stadium." After a reception at the Adam's Mark Hotel, area alumni were shuttled to the stadium for the game. Although the Royals lost, fun was had by all.

The next Kansas City Chapter event is an evening at Starlight Theater to see Peter Pan on July 11. Reservation information will be sent by the chapter soon. For more information about the chapter, contact Larry Lunsford at (913) 381-9238.

KIRKSVILLE



In April the Kirksville Area Alumni Chapter held its organizational meeting at the Kirksville Days Inn. Officers were elected, by-laws adopted, and committees were formed. Immediately following the meeting, the chapter hosted a poolside reception which included a welcome from President Warren and a lively performance by selected members of

Northeast's Franklin Street.

Chapter officers are: **Pat Williams ('80)**, president; **Phyllis (Bragg) Belt ('53)**, vice president; **Penny (Seaboldt) Holm ('88)**, secretary; and **David Alderton ('67)**, treasurer. Plans are under way for a late summer chapter event. For additional news about chapter plans, contact Pat Williams at (816) 665-9529.

MID-MISSOURI

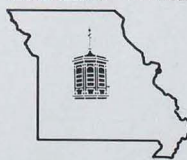

An early March evening saw the organizational meeting and reception of the NMSU Mid-Missouri Alumni Chapter at Capitol Plaza in Jefferson City. As with other chapters, the meeting included: election of officers, adoption of by-laws, formation of committees, and initial plans for future chapter events. The

reception entertainment was provided by the entire cast of Northeast's own Franklin Street, who were performing earlier in the day in Jefferson City.

Chapter leaders include: **Jack Atterberry ('68)**, president; **Michelle Blotevogel ('90)**, vice president; **Shanda Davis ('89)**, treasurer; and **Dennis Coons ('84)**, secretary.



Northeast's Franklin Street performs for Mid-Missouri alumni.

Most recently the chapter hosted a reception and dinner at the Haden House restaurant in Columbia. President Warren shared the present goals of the University with the group. Haden House is owned and operated by **Mohammad Hamrah ('74)** who was presented with an honorary first-year chapter membership. Future chapter events will be a sponsored trip back to Kirksville for Homecoming, and a pre-game indoor tail-gate party in February when NMSU Bulldogs and Lady Bulldogs play basketball at Lincoln University in Jefferson City. To learn more about the chapter, contact Jack Atterberry at (314) 636-3188.



(l-r) Dennis Coons ('84); Shanda Davis ('89); Michelle Blotvogel ('90); Sandy Johnston ('79), ('85); Jack Atterberry ('68).

PHOENIX

The Phoenix Area Alumni Chapter steering committee met at the Buttes on May 20 to lay the groundwork for an organizational meeting and reception. The steering committee includes: **Gordon Benson ('60)**, convener; **Franklin Greene ('41)**, publicity chair; **John Semanek ('49)**, hospitality chair; **L.L. Via ('48)**, programming chair; and **Tim Miller ('89)**, membership chair. Mid-September is the time selected for the organizational meeting and reception. Information for the event will be mailed in late summer.

ST. LOUIS



The St. Louis Chapter stepped out in scientific style with its premiere event on March 13 – a reception and informal tour of the recently remodeled, state-of-the-art St. Louis Science Center. The spirit of Friday the 13th made a quick visit in the form of a false fire alarm, but 110 hardy alumni threw superstition to the March winds and mingled for more than two hours with old friends and new.

President Warren spoke briefly on the significance of the chapter and commented on the growth it has experienced. Warren also introduced **Ray Bentele ('60)**, president and CEO of St. Louis' own Mallinckrodt, Inc. Bentele reflected on Northeast's progression as Missouri's public liberal arts and sciences institution and announced a \$50,000 donation from Mallinckrodt to Northeast's Science Division.

The next chapter event will be "Northeast Day at Busch Stadium" on August 9. Reservation information has already been distributed, but any interested alumni can contact: **Sonia Hawes ('88)**, at (314) 532-8072 or **Paul Helton ('87)**, at (314) 837-6413.

St. Louis Chapter president, **Tim Bahr ('90)**, will lead a "roundtable" discussion with topics ranging from deadlines and event attendance to programming and meetings during NMSU's Alumni Leadership Conference '92 on July 24-26.



(l-r) St. Louis Science Center attendees Sally Troutman ('84), Liz Mossop ('84), and Michelle Terhune ('84).



Judge Cliff Ahrens and President Warren visits with Ray Bentele ('60) during the false fire alarm at the Science Center.

Northeast Missouri State University Alumni Association Announces a Change

What began with a graduation ceremony of 15 young men on June 24, 1870, has become a growing tradition. Through the years, thousands upon thousands of students have participated in commencement ceremonies at Northeast Missouri State University. In an attempt to create opportunities for alumni to interact with each other and continue to be a part of the University, the Alumni Association was formed.

The NMSU Alumni Association has a history of its own. Formally incorporated in 1967, in celebration of the school's centennial anniversary, the organization was designed for the mutual betterment of the school and its thousands of alumni. In an attempt to make the Association more inclusive and to encourage all graduates to be donors to the Development Fund, the NMSU Alumni Association eliminated dues as a prerequisite for membership in July 1992. As a result of this change, gifts to the Development Fund are anticipated to increase in size and frequency, allowing greater funding of scholarships, divisional support, faculty development and cultural events. Although the Association has experienced changes in leadership and requirements for membership, it remains the largest organization of the University.

As a formally chartered non-profit educational corporation, the NMSU Alumni Association is an alumni-governed body. With leadership from across the country, the Association

works to serve alumni as well as ensure adequate funding to support the needs of the University. Through the Association, alumni are encouraged to support Northeast and participate in the continued growth of the University. While maintaining services for its graduates, Northeast provides a global network of alumni and friends.

All graduates of Northeast Missouri State University are considered members of the Alumni Association, and all current dues-paying graduates are now considered Charter Members. Previous Life Members under the dues-based program will maintain that classification. Any donor of a \$1,000 gift or more will be considered an Honorary Life Member. In addition, each Association member may receive issues of *Northeast Review*, can participate in regional alumni chapters, make use of services at the Career Placement Center, make free use of the Natatorium at designated times, and share in selected discounts made available at the campus bookstore. Other advantages of being an NMSU alumnus/a include the opportunity to participate in Homecoming and class reunions.

If you have experienced any changes since you last had contact with the Alumni Office, please fill out the form below and mail it to:

McClain Hall 106
NMSU
Kirksville, MO 63501.

Please update my NMSU Alumni record as follows:



**If you have:
moved,
married,
had a baby,
changed jobs,
or whatever,
we want to know!**

Check if new address

Name _____ Maiden Name _____

Soc. Sec. # _____ Year Graduated _____

Street _____ City _____

State _____ ZIP _____ Telephone No. () _____

Employment _____

Position _____

Name of Spouse _____ Maiden Name _____

Employer of Spouse _____

Position _____

Spouse an NMSU graduate? Yes Year _____ No Soc. Sec. # _____

Children (Names and Years of Birth) _____

Deaths in Family _____

Other Degrees (University and Year Received) _____

May information be used in the *Northeast Review*? Yes No

Person returning card _____ Date _____

Alumnus of the Year nominations

Service-oriented, dedicated to community outreach, history of volunteerism, devoted to alma mater, noted generosity with time and resources, outstanding professional leader, marked participation with volunteer programs. Can you or a fellow graduate of Northeast be described with these qualities? If so, share the news!

The selection process for the 1992 Northeast Missouri State University Alumnus of the Year award has begun, and nominations are being accepted. Criteria for Alumnus of the Year include:

1. Candidate must be an alumnus/a of Northeast.
2. Must support Northeast Missouri State University in all of the following areas, unless he/she excels in one particular area:
 - A. Through monetary donations to the NMSU Development Fund.
 - B. Through time commitments, personal service, or personal resources offered to Northeast.
 - C. Through personal achievement or community service, which reflects great credit upon the individual, the community, and Northeast Missouri State University.
3. Must be able to represent Northeast alumni by being the grand marshal for the Homecoming parade.

If you are interested in nominating a Northeast graduate for Alumnus of the Year, please write a brief essay describing his/her attributes and how these attributes match with the criteria for the award. A selection committee will base their decision on the nomination essays.

Nominations will be accepted through August 31, 1992, and may be directed to:

Attn: Alumnus of the Year
c/o Alumni/Development
McClain Hall 106, NMSU
Kirksville, MO 63501



The Northeast Missouri State University Alumni Association Presents The Second City National Touring Company

Taking its name from A.J. Liebling's derisive profile of Chicago in *The New Yorker*, THE SECOND CITY opened in 1959. Success was almost instantaneous. Before the startled actors knew it, they were inundated with praise from the press, including *Time* magazine, which called it "a temple of satire." Chicagoans packed the place every night and the small club became a "must-see" stopover for professionals in the acting world.

The concept that is The Second City has always been translated by six or seven actors who enliven an empty stage with topical comedy sketches. Using few props and costumes, punctuating scenes with original music, the

ensemble creates a slice-of-life environment, lampooning our modern lives—political, social and cultural. The Second City develops all of its material in a performance situation, improvising on ideas suggested by the audience during improvisational sets held nightly after the regular show. Then, by refining, culling and amplifying the ideas during rehearsals, the finished pieces become the next revue. The Chicago theatre has averaged two or three reviews a year since opening.

Join alumni and friends as The Second City National Touring Company entertains on Oct. 3, in Baldwin Auditorium.

Homecoming 1992

Friday, Oct. 2

Pep Rally and Coronation

All-Alumni Banquet with the President's State of the University Address and the Alumnus/a of the Year Award Recognition

Saturday, Oct. 3

Seventh Annual Bulldog 5-K Run

Parade

Reunion Brunches

Golden Alumni (50-year graduates and older); Class of 1952; Class of 1962; Class of 1967; Class of 1972; Class of 1982; Class of 1987

Football Game

Post-Game Reception

Chicago's Second City

provides this year's Homecoming entertainment

Sunday, Oct. 4

Fifth Annual Bulldog Classic Golf Tournament

Notes

1920s

William Zeigel ('25), Ph.D., and his wife, Frances, live in Savoy, Ill., and are both retired. The couple has one son, Robert.

Adeline Haferkamp Kitching ('26) makes her home in Richardson, Texas. She is retired after 38 years of teaching, and has two children, Connie and Caroline.

Isabelle Howell Stevens ('26) resides in Bellingham, Wash. She has one daughter, Mary.

1930s

Kenneth B. Cochran ('39) lives in Jefferson City, Mo., with his wife, Betty. He is a retired meteorologist, and she is a retired teacher. They have two children, Sara and Susan.

Louise Schneider Melillo ('39) makes her home in Denver with her husband, Dan. They have two daughters, Dana and Donna. Both Louise and Dan are retired.

1940s

Wilma Groseclose Rector ('41) resides in Springfield, Mo. She is a retired school teacher. Wilma has three children, Sandra,

Pamela Rector Chernik ('68) and Janice.

Phyllis Cossairt Shackelford ('42) makes her home in Carlsbad, N.M. She and her husband, John, are both retired. They have a daughter, Judith.

Marvel Brown Lewis ('43) is retired and resides in East Moline, Ill. She has three children, Linda, Lecia and Robert.

LoVina Taylor Tompkins ('44) is retired and holds residence in Kirksville.

Nick Spase ('49) is retired and living in Kirksville. He and his wife, Gloria, have two children, Nicki and Louis.

1950s

Daniel L. Wisely, D.O., ('51) and his wife, **Nancy Ledbetter Wisely ('51)**, reside in Philadelphia. He is a dean at Philadelphia College of Osteopathic Medicine, and she is a housewife. They have two children, Denise and Chris.

Ruth Edwards Evans ('52) is a chapter I reading teacher in Alburnett, Iowa. She will retire in June 1992. Ruth lives in Marion, Iowa. She has two children, **Julie Evans Schulte ('79)** and Jeffrey.

John D. Wohlschlaeger ('52) and his wife, **Betty Roberts Wohlschlaeger ('54)**, live in

Mesquite, Texas. He is retired, and she is an office manager with Pronto Graphics, Inc. The couple has four children, Laura, John, Gail and Steven.

Alumni Friendship still Blossoms after 25 years

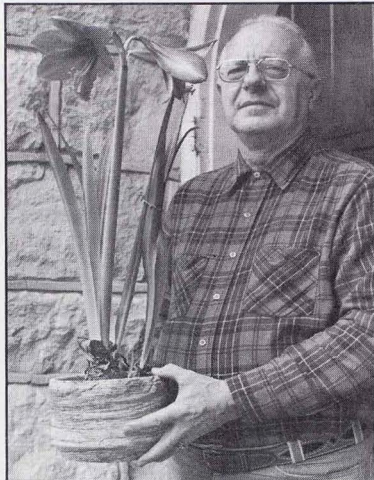

Twenty-five years ago when NMSU was celebrating its centennial, **Sterling Reindel ('52)** was given a plant from Aaron McIntosh, a student at NMSU. McIntosh was a student teacher in Reindel's fourth-grade class at Greenwood School in Kirksville and gave the potted crimson red amaryllis as a going-away present. According to Reindel, the plant has grown two more bulbs and has bloomed every year in February for the past quarter of a century. Now as NMSU is celebrating 125 years, Reindel wants to locate McIntosh to tell him he is still enjoying his gift. McIntosh is originally from Mercer, Mo., and attained his bachelor's degree in education in 1968 and his master's in education administration in 1969, both from Northeast.

Bertha McClaskey ('53) is retired and lives in Milan, Mo.

Nancy Horn Hancock ('55) is a domestic engineer. Her husband, Ronald, is a mechanical engineer for Gateway 2000. They

make their home in Sioux City, Iowa, and have two children, Kimberlee and Kelly.

Donald E. Sylvara ('55) and his wife, **V. Colene Ladwig Sylvara ('66)**, hold residence in Bella Vista, Ark. The couple has two children, **Stewart Sylvara ('78)** and **Debra Sylvara ('80)**. Both Donald and Colene are retired.

Rufino I. Chungalao ('58) is a retired school superintendent. His wife, Cesarea, is a housewife. They make their home in Baguio City, Philippines. The couple has eight children: Moses, Rosemary, David, Rebecca, Rufino, Lynda, Solomon and James.

Suzane Evans Vick ('58) and **David A. Vick, D.O., ('63)** reside in Fort Worth, Texas. He is a member of the faculty at Texas College of Osteopathic Medicine, and she is a housewife. The couple has four children, **Paul Vick ('83)**, **Doug Vick ('82)**, Greg and Cindy.

Carol Tawney Fulfer ('59) lives in Midland, Texas, and is a realtor and sales associate for Century 21 Midtex. She has five children, James, Dana, Jeff, Patricia and Teresa.

Vada L. Gardner ('59) holds residence in Seattle. She is a communications correspondent for Farmers New World Life Insurance.

John C. Jeffries ('59) and his wife, **Sandra Pickett Jeffries ('65)**, make their home in Independence, Mo. He is a teacher and basketball coach for the Raytown School District and will be retiring after 35 years of teaching. She is a substitute teacher for the Raytown School District. The couple has four children, Jana, Jerri, Juli and John.

Tokuhiro Miura ('59) lives in Tokyo with his wife, Masako. He is a professor at Hosei University, and she is chief designer for Niccole, Junior Co. They have a daughter, Yuri, and a son, Tokutaka.

1960s

Sandra Cragg Beyer ('60) and her husband, Lowery, make their home in San Jose, Calif. She is a senior marketing coordinator with The Principal Financial Group, and he is employed in sales at Raban Supply.

Carol Carskadon Hardy ('60) lives in Jefferson City, Mo. She is an end user instructor with the Missouri Highway and Transportation Department.

Mary Humphreys Kercheval ('61) is retired and living in Trenton, Mo.

NOTES

- James E. Shepherd** ('61) and his wife, Betty, reside in Temecula, Calif. He is retired. The couple has two sons, Jeff and John.
- Gary G. Hendren** ('62) is a math teacher and athletic director for the Parkway School District. His wife, Lynda, is a teacher for the Pattonville School District. They live in Maryland Heights, Mo. The couple has two children, **Sheri Ann Hendren** ('85) and Jana.
- Jerry L. Primm** ('63) is an elementary school principal for the Robbinsdale Independent School District. His wife, Barbara, is a principal at Rocky Branch Elementary. The couple makes their home in River Falls, Wis. They have three children, David, Michelle and Steward.
- Harold L. Condra, Ph.D.**, ('64) and his wife, **Barbara Mason Condra** ('66), reside in Kansas City, Mo. He is a principal at Winnetonka High School, and she is an elementary principal with Raytown schools. They have two children, **Lisa Condra** ('91) and Shawn.
- Ronald R. Hardgrove** ('64) lives in Springfield, Mo., with his wife, Cherie. He is a regional administrator for the Missouri Division of Probation and Parole. The couple has two children, Candace and Kristin.
- Lawrence Putz, Ph.D.**, ('64) makes his home in Grand Junction, Colo., with his wife, Melody. He is a psychologist with Grand Junction Regional Center.
- Charles Serfass** ('64) is vice president of sales with Insurance Alternatives, Inc. He lives in Sioux Falls, S.D., with his wife, Jeannie. The couple has three children, Lana, Steve and Leah.
- Sharron Wescott Broadwell** ('65) and her husband, **Russell M. Broadwell** ('65), make their home in Sanibel Island, Fla. She is coordinator for Barrier Island Group for the Arts and a part-time business instructor at Florida Career Institute. He is an urgent care physician at Centra Care in Fort Myers, Fla. They have two children, Heather and Scott.
- Clyde Johnson** ('65) holds residence in Jefferson City, Mo. He is a lieutenant colonel in the U.S. Army and department head of military science at Lincoln University. He has one daughter, Michelle.
- Ruth Bales Jones** ('65) is retired and living in Ottumwa, Iowa.
- Dorothy Williams Pash** ('65) resides in Salt Lake City, where she is employed as a sales coordinator with State Line Hotel Properties. She has one son, Kelly.
- Clarice Cook Wayman** ('65) lives in Greentop, Mo. She and her husband, Talbert, are retired. They have two sons, Donald and Larry.
- David E. Austin** ('66) and his wife, Gena, reside in Fort Collins, Colo. He is a district sales manager for Colorado Farm Bureau Insurance, and she is an administrative assistant at VanSchaack. The couple has four children, Paula, Brian, Greg and Brandon.
- Barry Bloom** ('66) is a self-employed psychotherapist. His wife, Amanda, is a self-employed organizational consultant. They make their home in Englewood, Colo. He has two children, David and Mark.
- Larry D. Quisenberry, Ph.D.**, ('66) and his wife, **Sharron Bailey Quisenberry, Ph.D.**, ('66), reside in Moscow, Idaho. He is a grant coordinator for the Drug Education Program at Lewis-Clark State College. She is head of the entomology division at the University of Idaho.
- Scott J. Bally** ('67) was appointed to the position of assistant professor and director of undergraduate studies for the department of audiology and speech-language pathology at Gallaudet University. He holds residence in Bethesda, Md.
- Jane Poage Bartling** ('67) was recently promoted from instructor to assistant professor of Health and Exercise Science at NMSU. She and her husband, **John Bartling** ('63), make their home in Kirksville. He is a professor of mathematics at NMSU.
- Gerald Cottingham** ('67) and his wife, Gerry, live in Belleville, Ill. He is a sales manager with First Banc Insurers, and she is a special education teacher's aide with Mascoutah schools. They have one daughter, Michelle.
- Don Dorrance** ('67) lives in Davenport, Iowa, with his wife, Linda. He is employed by John Deere Insurance. She is employed by Davenport community schools. They have two children, Tiffany and Chad.
- Mary Rigby Hackney** ('67) is a chapter I reading teacher for the Flambeau School District, and makes her home in Ladysmith, Wis. She has two children, Robert and Kristin. Mary will complete her master's degree in reading in August 1992 at the University of Wisconsin-Eau Claire.
- Jim Miller** ('67) and his wife, Debbie, live in Olathe, Kan., with their two children, Melissa and Mark. Jim is a sales representative for Grid Computers.
- Maralyn Montgomery Urbanek** ('67) is a retired teacher. Her husband, Edward, is an inspector for the city of Parma Heights, Ohio. They live in Strongsville, Ohio, and have two children, **Rhonda Urbanek Trosen** ('83) and Donald.
- diaries and letters, and have conducted personal interviews to present a comprehensive history of the military wife spanning the Revolutionary War throughout the post-Vietnam years. Alt is currently an instructor in sociology at the University of Colorado at Colorado Springs.
- Thomas M. Bormann** ('68) and his wife, Helen, hold residence in Cincinnati. He is a developmental editor with South-Western Publishing Company, and she is a picture framer for Jack Rabbit. They have one daughter, Tara.
- Gary Collins** ('68) lives in Monmouth, Ill., with his wife, Cathy. He is the principal of Monmouth High School, and she is a secretary in the business office at Community Memorial Hospital. The couple has two children, Emily and Candace.
- Donald Crist, Ed.D.**, ('68) is president of Carl Sandburg College in Galesburg, Ill. His wife, **Mary Eggert Crist** ('70), is an art teacher for the ROWVA school system. They make their home in Galesburg, Ill. The couple has one son, Scott.
- Ray E. Heaton** ('68) is a science teacher and head wrestling coach at Mexico High School. His wife, Janet, is a substitute teacher for Mexico public schools. They live in Mexico, Mo. The couple has two children, Todd and Julie, a student at NMSU.
- Daniel F. Hennessy** ('68) has been a member of the U.S. Army Reserve for 23 years. He served seven months in Saudi Arabia/Kuwait and was among the first soldiers involved in the liberation of Kuwait City. Recently, he served on a joint task force humanitarian mission in Guantanamo Bay, Cuba. As a member of this task force his job was to provide emergency assistance for Haitian Boat People. Dan is also a teacher in the a New York City Junior High School. He resides in New York City.
- Sandra Johnson Hoefner** ('68) and her husband, Victor, reside in Germany. He is head of ambulatory care in Heidelberg, Germany, and she is a watercolor and oil painter. They have two children, Ture and Darcy.
- Judith Brandt Leeds** ('68) makes her home in Coffeyville, Kan. She is an instructor of writing and literature at Coffeyville Community College. She has two children, Jason and Stephanie.
- Richard Manning** ('68) and his wife, Janet, live in Wauchula, Fla. He is a principal at Hardee Senior High, and she is a second-grade teacher in Bowling Green, Fla. They have two children, Nicole and Rick.
- Marsha Gibbs Palmer** ('68) is an administrator for special services for the Washington Elementary School District. Her husband, Larry, is a superintendent for Weitz Corpo-

Alumna Published History of Military Wives

Betty Alt ('68) and **Bonnie Domrose Stone** have co-authored "Campfollowings," the first history of military wives. Stone and Alt have collected published and unpublished memoirs,

NOTES

ration. The couple makes their home in Glendale, Ariz., and have two children, Shawn and Mary.

Terry M. Pinkerton ('68) and his wife, **Sandra Tribley Pinkerton ('69)**, reside in Pontiac, Ill. He is a partner and secretary of corporation at V.P. Construction Inc. She is a speech therapist at Prairie Central Unit #8. They have two children, Todd and Susan.

Doyle Weldon ('68) and his wife, Lee, live in Pearland, Texas. He is a corporate director of safety and training with Pride Petroleum Services, Inc. She is a secretary for Clem Creek I.S.D. The couple has two children, Gerie and Gerad.

Mark C. Hayes ('69) is a services officer with the United States Air Force. His wife, Cynthia, is a personnel specialist with the United States Air Force. The couple holds residence in Mary Esther, Fla.

Paul J. Ruby ('69) is a trial lawyer with Ruby and Donovan. He makes his home in Naples, Fla. He has two sons, Paul and John.

Lois Aldridge Scranton ('69) lives in Springfield, Ill., with her husband, Jerry. She is a guidance coordinator for Capital Area Vocational Center. He is the director at Sangamon Area Vocational Education Region. She has two children, Lori and Jeff.

Ed Sukut ('69) is a rotogravure supervisor at International Paper Company. His wife, Julie, is a clerk at International Paper Company. The couple lives in Clinton, Iowa.

Phillip F. Wilson ('69) and his wife, Linda, make their home in Port Charlotte, Fla. He is the owner and a broker at Wilson Realty. She is a sales manager at Wilson Realty. They have one son, Brock. Phillip is the author of a book titled, *How to Appraise, Buy and Sell a Business*.

1970s

Keumars Ahdieh ('70) lives in Muncie, Ind. He is a restaurant manager for Steak and Shake. He has two children, Keumars and Kamran.

Cathy Powers Arola ('70) is a substitute teacher for Columbus community schools and a correspondent for the *Muscatine Journal*. Her husband, David, is a retired librarian. They live in Columbus Junction, Iowa, with their son, Eric.

Wilmer "Cal" K. Calvin ('70) is a secretary and business manager at Children's Hospital of Buffalo. He and his wife, Kathleen, make their home in Kenmore, N.Y. She is a graphic designer for Hunt Real Estate.

Lois Neighbors Natiello ('70) resides in Ft. Myers, Fla., with her two daughters, Veronica and Cynthia. She is a human services program supervisor II for Health and Rehabilitative Services.

Nancy Tague Platz ('70) holds residence in Brashear, Mo., with her husband, Larry. She is a girls physical education teacher at Ray Miller Elementary, and he is a self-employed barber. They have three children, Kyle, Trent and Brent.

William D. Rauhauser, Ph.D., ('70) and his wife, Carol, reside in Lewisville, Texas. He is a self-employed educational consultant, and she is an office manager. They have two children, William and Jeremy.

Martha Meek Wagner ('70) is employed in retail sales at Graham's Time Jewelry. Her husband, Michael, is a control operator at Kansas City Power and Lights. They make their home in Clinton, Mo.

Larry L. Hahn ('71) is vice president of Teasdale Fenton. He lives in Batavia, Ohio, and has one son, Toby.

John A. Hunt ('71) is living in Sherman, Texas.

Lois Cragen Korte ('71) and her husband, Edmund, make their home in Bowling Green, Mo. They have three children, Douglas, Jeffrey and Shannon. Lois is a director and an instructor for adult basic education at Pike-Lincoln Technical Center. Edmund is manager for Orscheln Farm and Home Supply.

Tony Mitchell, Ph.D., ('71) and Dr. Marcin Paprzycki of the University of Texas presented a paper titled "Liberal Arts and Science Education in the 21st Century" at the Second International Conference of the History and Philosophy of Science and Science Teaching in May. Mitchell is an assistant professor of chemistry at St. Cloud State University. He is currently living in St. Cloud, Minn.

John E. Smith ('71) and his wife, **Shah Durbin Smith ('80)**, live in Creve Coeur, Mo. He is director of student services at Lutheran Medical Center School of Nursing. She is registration supervisor at Jewish Hospital. The couple has four children, James, Beth, Benjamin and Kathryn.

Gary W. Trimble ('71) resides in Duncanville, Texas, with his wife, Barbara. She is a piano teacher. They have three children, Deanna, Clint and Diane.

Michael L. Turner ('71) and his wife, Judy, own and operate Sign Works in Hamilton, Ill. They have two sons, Jeffrey and Andrew.

Shannon Addison ('72) lives in Orlando, Fla. She is a business and grant manager for AIDS Resource Alliance.

Judy Haley Clay ('72) and her husband, **Timothy H. Clay ('75)**, make their home in Rolla, Mo. She is a counselor for RCI/Right Associates, and he is a supervisor for the Missouri Division of Employment. They have two children, Cory and Carrie.

Michael Dunn ('72) and his wife, Debra, live in Wentzville, Mo. He is an activities director

for Francis Howell School District, and she is an administrative clerk with GTE. The couple has two children, Kyle and Adam.

Larry Hawkins ('72) is a claims examiner for State Employees Group Benefits Program. He holds residence in Greenwell Springs, La.

Alan A. Jensen ('72) is district manager for eastern Iowa and northwest Illinois Wal-Mart Stores. He and his wife, Virginia, hold residence in Marion, Iowa. They have four children, Chanda, Brian, Derek and Katherine.

Nikki Hunt Pearson ('72) resides in Taylor, Texas, with her husband, Jerry, and their three children, Sarah, Grant and Jessica. Nikki is a first-grade teacher for Granger public schools, and Jerry is a signal maintainer for Missouri-Pacific Railroad.

Richard E. Ray, D.O., ('72) has been appointed assistant professor of psychiatry at Chicago College of Osteopathic Medicine. His biographical summary will be included in the 23rd edition of Marquis' *Who's Who in the Midwest*.

Barry J. Sargeant ('72) and his wife, Darina, make their home in St. Louis. He is an accounting analyst at Farm Credit Bank of St. Louis. She is a physical therapist at St. Joseph Hospital. They have a son, David.

C. Howard Wade ('72) and his wife, Patsy, live in Littleton, Colo. He is senior pastor of Columbine Hills Church of the Nazarene. They have three children, Danene, Kyle and Jennifer.

Fred Adam ('73) and his wife, **Debra Wilson Adam ('73)**, reside in Batavia, Iowa. He is a retired Navy pilot. They have two children, Brent and Ben.

Connie Williams Barnett ('73) makes her home in Kearney, Mo. She is a junior high behavior disorders/learning disabled teacher with Kearney public schools. She has three children, Kari, Lisa and Jay.

Edith Wilson Burns ('73) is living in Milton, Iowa., and is retired. She has four children, William, Marilyn, David and **Bonnie Burns Kerns ('78)**.

Robert Dickson ('73) and his wife, Ann, hold residence in Quincy, Ill. He is a personnel manager for Blessing Hospital, and she is a public relations coordinator at Blessing Hospital. They have a daughter, Christine.

James C. Head ('73) and his wife, **Elizabeth Grice Head ('73)**, reside in Centralia, Mo., with their daughter, Amy, and son, Cliff. James is principal at Centralia High School, and Elizabeth is a sixth-grade math teacher at Centralia Middle School.

Roger A. Holland ('73) makes his home in West Des Moines, Iowa, with his wife, Dalene. He is employed in physician system support at Iowa Methodist Medical Center. She is a manager for IMT Insurance.

NOTES

Michael R. Monical ('73) is a material manager with Burlington Northern Railroad. Sherry, his wife, is a price administrator with Walgreen Drugs. They live in Coon Rapids, Minn., with their daughter, Karen.

Robert L. Price ('73) and his wife, Lois, hold residence in Brookfield, Mo. He is a pastor at the Church of the Nazarene, and she is a homemaker. They have three children, Vicki, Robert and Deborah.

Adrian L. Quintin ('73) resides in Cecilia, Ky., with his wife, Deborah. He is a supervisor for Kentucky Baptist Homes for Children Inc. She is a title I reading instructor for Elizabeth-town Independent Schools. They have two sons, Todd and David.

Percy Baldwin ('74) is a branch manager for Airco Gas and Gear. He makes his home in Los Angeles.

Sandra Weaver Doughty ('74) and her husband, Preston, live in Pflugerville, Texas. She is a seventh- and eighth-grade special education teacher for the Austin Independent School District. He is self-employed.

Deborah Howell Fillion ('74) and her husband, Robert, hold residence in Sterling, Colo. She is an instructor at Northeastern Junior College, and he is a physician. They have two sons, Rob and Andy.

Charles H. Hammack ('74) and his wife, Helen, live in Memphis, Mo. He is the pastor in the Missouri East Conference of the United Methodist Church. The couple has two children, Michele and Charles.

Laura Lewis Johnson ('74) makes her home in Florissant, Mo., with her husband, Jerome. She is a home economics instructor with Normandy School District, and he is a detective with the St. Louis Police Department. They have a son, Charles.

Patricia Pickering Kirsch ('74) and her husband, Russell, reside in Kamiah, Idaho. She is a kindergarten teacher at Kamiah Elementary School, and he is a fifth- and sixth-grade special education teacher at Orofino Elementary School. They have two children, Tim and Devin.

Marcy D. Thomas ('74) is a head operating room nurse with the U.S. Army. She lives in Ft. Bragg, N.C.

Jeanne Thurman Ahern ('75) and her husband, **Chris Ahern** ('76), make their home in Shelbina, Mo. She is a math teacher at Paris Junior High, and he is the principal at South Shelby High School. They have four children, Jeff, Jason, Julie and Joni.

Jan Wall Bachtell ('75) is an administrative manager for Paragon Group. She lives in Mount Prospect, Ill., with her children, Lauren and Brian.

Leila Barge Calkins ('75) and her husband, Glenn, hold residence in Gunnison, Colo. She is an assistant professor of mathematics

and computer science at Western State College. He is an assistant professor of mathematics also at Western State College. They have one child, Shane.

Kathy Craghead ('75) resides in Mexico, Mo. She is a journalism teacher and public information director for Mexico public schools. Kathy received her master's in curriculum and instruction in 1991 from the University of Missouri-Columbia. She was selected as one of the six 1991 National Scholastic Press Association Pioneer Award winners.

George A. Gansner ('75) and his wife, Rosalie, make their home in St. Louis. He is a German teacher for Mehlville School District, and she is a housewife. They have three sons, George, Andrew and Christopher, and a daughter, Kai.

Larry H. Hicks ('75) is area manager for Tennant Company. He and his wife, Patricia, live in Lexington, Ky., with their two children, Adam and Brennan.

Janet Green Hlavacek ('75) and **Ted Hlavacek** ('76), her husband, reside in Springfield, Mo. She is a free-lance artist, and he is a sales manager for Thompson Pontiac Cadillac. They have four children, Kyle, Aaron, Tyler and Kaulin.

Terri Glasscock Jennings ('75) lives in Sedalia, Mo., with her husband, Robert. She is a homemaker, and he is a pastor at Highway M Chapel. The couple has five children, Jared, Bethany, Zachary, Evangeline and Evan.

Back From China



Sherry Lile ('75) of Ethel, Mo., recently returned to the states after two years of teaching in the People's Republic of China. She taught Chinese students to speak English at a provincial university. Life was named the International Model Teacher of the Year at Jilin University. She is now living in Thailand.

Beverly K. Rodgers ('75) holds residence in Monterey, Calif. She is a speech clinician for Salinas School.

Elaine Daniels Schweizer ('75) and her husband, James, hold residence in Centerville, Iowa. She is an English instructor at Indian Hills Community College. He is a pastor for Moulton United Methodist Church and also owns J. S. Turner Sound. They have four children, Amy, Aaron, Andrew and Alec.

Shelli Forshee Weidlein ('75) is a project manager for the Joint Commission on Accreditation of Health Care Organizations. Her husband, Bill, is a gas controller with Natural Gas Pipeline Company of America. They live in Countryside, Ill.

Debby Shockley Alanis ('76) is a lab supervisor and works in an X-ray department. Her husband, Louis, is the owner and designer for Adobe Design Studio's. They live in Yuma, Ariz., with their children, Tommy, Katie and Lori.

Betty Brand Bonnel ('76) and her husband, Maurice, reside in Hedrick, Iowa. She is a homemaker, and he is an instructor at Indian Hills Community College. They have four sons, Philip, Matthew, Andrew and Daniel.

Roy W. Bridgewater ('76) and his wife, **Sandy Gartin Bridgewater** ('76), make their home in Richardson, Texas. He is a partner in the tax department at Hutton, Patterson and Company, P.C. She is a special education teacher with Richardson Independent School District. They have two children, Jeffrey and Emily.

Diane Pickens Burns ('76) is a library assistant at Daniel Boone Regional Library. Her husband, Kevin, is an autoCAD designer with Central Electric. The couple makes their home in Fulton, Mo., with their son, Kyle.

Karen Petre Fingerhut ('76) lives in St. Louis with her husband, Gregg. She is an English and speech teacher at Hancock Place Senior High, and he is a teacher and coach at Mehlville Senior High. The couple has a son, Matthew, and a daughter, Kacie.

Deatra Herr Lane ('76) and her husband, Kenneth, make their home in Tillamook, Ore. They live on 6,000 acres near the ocean in a log cabin. She is director of Optimum Care, and he is manager of Shiloh Forest Enterprises. They have two children, Kyle and Kameron.

Jan Provinse ('76) is a computer programmer with Edward D. Jones and Company. She holds residence in St. Louis.

Pat Harlow Rhoades ('76) is self-employed at PHR Spanish Language Services. Her husband, Lyle, is self-employed at Hibbard Hardware. They live in St. Clair, Mo.

Rose Pitt Shults ('76) and her husband, Crawford, make their home in Kingdom City, Mo. She owns a trucking company. The couple has two sons, William and Wyatt.

Martha S. Brown ('77) and her husband, Frank Sandt, make their home in St. Charles, Mo. She is a security investigator for McDonnell Aircraft Company.

Janis Guthrie Ford ('77) and her husband, William, reside in Sandy, Utah. She is a preschool teacher for the handicapped at Jordan School District, and he is a student. They have one son, Isaiah.

NOTES

Annette Unterbrink Foreman ('77) is a behavior disorders teacher at Fulton High School. Her husband, Robert, is a student at Columbia College. They live in Fulton, Mo., with their daughter, Olivia, and are expecting another child in October 1992. Annette is expecting to receive a master's in special education/behavior disorders in May 1992.

Charles Gower ('77) makes his home in Quincy, Ill., with his wife, Diane. He is a divisional merchandise manager with Penn Daniels Inc. She is a bookkeeper at First Bankers Trust. The couple has three children, Stacy, Matthew and Gregory.

Michael Haluska ('77) is a high school principal for Greene community schools. His wife, Connie, is head teller at Iowa State Bank in Clarksville, Iowa. They have four children, Anglea, Pamela, Elizabeth and Rebecca. They live in Greene, Iowa. Michael is currently pursuing a doctorate in education in school administration at Northern Iowa State University.

LaDonna Brueni Higgins ('77) and her husband, James, hold residence in St. Louis. She is a lead engineer with McDonnell Douglas Corporation, and he is a computer programmer with Petrolite Inc. They have two children, Maureen and Sonya.

Ann Thomas Kessell ('77) is a music teacher and elementary counselor for the Boise School District. She and her son, Alex, live in Boise, Idaho. Ann expects to receive a master's of education in counseling from Albertson College of Idaho in 1992.

Victoria Ohnemus Myer ('77) and her husband, **David Myer** ('78), reside in Northglenn, Colo. She is a speech and language assistant with Adams County School District. He is employed in delivery and services for Domino's National Commissary. They have three sons, Daniel, Jeffrey and Timothy.

Timothy Sammons ('77) and his wife, Bonnie, live in Fort Madison, Iowa. He is a special agent with riverboat gaming for the state of Iowa Division of Criminal Investigation, and she is a homemaker. They have two children, Angela and Bradley.

Larry F. Waibel ('77) lives in Aurora, Colo. He is a supervisory operating accountant with the Department of Defense.

Kathryn Hooker Fernbach ('78) makes her home in Coral Springs, Fla. She is a cruise travel representative for Platinum Travel. Kathryn received a degree in hospitality and travel services in 1991 from Sanford-Brown College.

Gary Hagedorn ('78) is a grower for Miller's Greenhouse and Florist. His wife, Brenda, is a kindergarten through sixth-grade teacher with Wilton community schools. They reside in Muscatine, Iowa.

Barbara S. Hart ('78) makes her home in Florissant, Mo. She is a school psychologist for the Special School District of St. Louis County. She has done post-graduate course work at Iowa State University and University of Missouri-St. Louis.

Russell J. Hill ('78) and his wife, **Mary Stambaugh Hill** ('78), reside in Carrollton, Mo. He is an AVTS placement specialist for the Division of Employment Security and also an employment technician for Western Missouri Private Industry Council. She is a caseworker for Family Services. They have two children, Amber and Valerie.

Devon P. Layer ('78) is training coordinator of the Adult Education Office for the St. Charles School District. His wife, Tammie, is a homemaker. The couple lives in St. Peters, Mo., with their three children, Aaron, Zachary and Lauren.

Mary Lynn Naucek ('78) lives in Pevely, Mo. She is a casualty adjuster for Clark Oil and Refining Corporation.

Kathy Iffrig Rothermich ('78) and her husband, Tom, reside in Wentzville, Mo. She is a homemaker, and he is a manager/civil engineer at Professional Service Industries. They have four children, Sarah, Andy, David and Peter.

Richard Sluder, Ph.D., ('78) and **Karen Dudley Sluder** ('78) make their home in Kirksville. Richard received his doctorate in criminal justice in 1991 from Sam Houston State University. He is an assistant professor of justice systems at NMSU. Karen is a registered nurse.

Paul Thomassen ('78) is an assistant manager for Target Department Store. He holds residence in West Des Moines, Iowa, and has a daughter, Michelle.

Dale Werner ('78) is superintendent at the Ridge Golf Club in Waterloo, Ill. **Karen Zink Werner** ('79), his wife, is a substitute teacher. They live in Festus, Mo., with their two children, Kurtis and Kristen.

Don Wolf ('78) lives in Glen Ellyn, Ill. He is district sales manager with the Gillette Company in the personal care division.

Toni Ebert Dunlap ('79) and her husband, Kenneth, make their home in Milan, Mo. They have three daughters, Sharlene, Kimberly and Kristy, and one son, Eric. Toni is a sixth-grade math teacher for Milan C-2, and Kenneth is a superintendent of the water plant for the city of Milan.

Sheila L. Justice ('79) is employed with Fortis Benefits Insurance Company. She holds residence in Kansas City, Mo.

David Meek ('79) and his wife, Beverly, reside in Greeley, Colo. He is pastor at Glad Tidings Assembly of God Church. The couple has three children, Julie, Brian and Beth.

Carol J. Poindexter ('79) is a quality systems analyst for the Internal Revenue Service. She holds residence in Chicago.

Debra Day Simmons ('79) lives in Millington, Tenn., with her husband, Douglas. She is a national sales manager for Jerry Anderson and Associates. He is self-employed.

Carol Knapp Walker ('79) is an early childhood special education teacher at St. Charles Association for Retarded Citizens. James, her husband, is employed by Hardee's. They make their home in St. Charles, Mo., with their children, Brendan, Ashley and Colleen.

1980s

Patti Williams Bloemke ('80) lives in Labadie, Mo., with her husband, Daniel. She is a homemaker, and he is a manager at Six Flags Over Mid-America. They have three children, Nate, Lauren and Olivia.

Rebecca Clark Culler ('80) and her husband, Mark, reside in Clinton, Mo. She is a chief juvenile officer and director of Juvenile Court Services, and he is an electrician at Candlelight Electric.

Jennifer Sparks Ehrsam ('80) is a second-grade teacher for the Greenfield Community School District. Her husband, David, is a dealer for Ehrsam Implement Company. They live in Greenfield, Iowa, with their daughter, Andrea.

Jon R. Flickinger ('80) makes his home in Dublin, Calif., with his wife, Brenda, and their children, Karen and Kristen. He is a general zone manager for Ford Motor Company.

M. Kevin Flynn ('80) is a store manager for Aldi, Inc. His wife, **Marla Fletcher Flynn** ('81), is a service coordinator for OSI Temporary Services. They live in Danville, Ill., with their children, Elissa and Justin.

Pamela Geller ('80) lives in San Diego. She is self-employed as the director of The Pampered Chef.

Andrea Thibault Hellebusch ('80) and her husband, **John Hellebusch** ('80), hold residence in St. Louis. She is a first-grade language arts teacher. He is a lead staff analyst and programmer for Analysts International Corp. They have three children, Renee, Daniel and Sean.

Lucia Manewal Hill ('80) makes her home in Lake St. Louis, Mo., with her husband, Thomas. She is a homemaker, and he is the director of marketing at Geo-Trace, Inc. They have three children, David, Stephen and Christina.

Amy George Jacobi ('80) and her husband, Mark, live in Waterloo, Iowa. She is an instructor in the elementary education department at the University of Northern Iowa. He is a farm manager for Hertz Farm Management. They have two children, Laura and Mary.

NOTES

Carol Ayres Jones ('80) and her husband, Jerry, make their home in St. Charles, Mo. He is a sales representative with Glaxo, Inc. They have two children, Aaron and Haley.



George Magers ('80) hailed as one of Missouri's best seedsmen, recently joined McAllister Seed Company of Mount Pleasant, Iowa. Magers, of Kirksville, has been in the seed industry for more than 12 years since his

graduation from Northeast. Magers will be responsible for developing all sales in the northeastern half of Missouri for McAllister.

Janet Drag Moulton ('80) is a licensed practical nurse clinical instructor at Capital Area Vocational Center. Her husband, John, is an executive III for the state of Illinois. They live in Chatham, Ill., with their children, Brian, Allison, Lauren and Maureen.

Teresa McMurdo Provost ('80) is a paraprofessional with Deloitte and Touche. Her husband, Jeff, is an audit manager with Deloitte and Touche. They hold residence in West Des Moines, Iowa.

Vicki J. Schell ('80) received her doctorate in mathematics from Northern Illinois University in 1991. She is an assistant professor of mathematics at the University of West Florida, and makes her home in Pensacola, Fla.

Kevin Small ('80) and his wife, Irene, are both agents for the Drug Enforcement Administration. They reside in Albuquerque, N.M., with their daughter, Erin.

Luella Aubrey ('81) is an English teacher at Fulton High School. She resides in Columbia, Mo.

Monica Olson Beard ('81) makes her home in Pittsfield, Ill., with her husband, Craig. He is the owner and operator of Lowry Music Co. She is a substitute teacher for the Pike County Illinois School System and co-owner of Lowry Music Co. The couple has four children, Mallory, Alayna, Carley and Dylan.

Goldie Johnston Beauchamp ('81) is a retired teacher. Her husband, James, is a retired auditor. They live in Newton, Iowa. The couple has a daughter, Cynthia.

Ronald W. Bilyk ('81) and his wife, Nancy, reside in Columbia, Mo. He is a lecturer with the Law Enforcement Training Institute at the University of Missouri-Columbia. They have one child, Lauren.

Wilbur K. Chapman ('81) and his wife, Gloria, live in Woodbridge, Va. He is a supply officer with the U.S. Navy, and she is a registered nurse with PHP Healthcare. They have two children, Benjamin and Briana.

Kathy Harvey Dickey ('81) and her husband, Raymond, reside in Houston. She is a student, and he is a chemical engineer.

Cindi McElwee Dodson ('81) and **J. Michael Dodson ('81)** live in Kansas City, Mo. She is an office manager for Leo Eise Nberg and Company, Inc., and he is self-employed. They have one daughter, Sunni.

Mary Alice Sell Donovan ('81) is a diaconal minister of Christian education at St. Paul's United Methodist Church. She has two children, Melinda and William, and holds residence in Cedar Rapids, Iowa.

Kevin G. Miller ('81) and his wife, Mary, make their home in Chesterfield, Mo. He is vice president of engineering and sales with Progress Environmental Corporation. The couple has two children, Stephanie and Garrett.

Terri Bock Roberts ('81) is a teacher for learning disabilities and remedial reading for the Ralls County R-II School District. Her husband, Bob, is an agent with American General Life and Accident Insurance. They hold residence in Monroe City, Mo., with their children, Sarah and Matthew.

Cynthia Adam Rupe ('81) and her husband, Dexter, live in Batavia, Iowa. She is a substitute teacher for the Ottumwa Community School District. They have three sons, Patrick, Andrew and Christopher.

Chad Schatz ('81) resides in Jefferson City, Mo. He is supervisor for the Missouri State Approval Agency-Missouri Department of Elementary and Secondary Education.

Barbara L. Bader ('82) makes her home in Creve Coeur, Mo. She is a reading teacher at Clayton High School.

Joyce Ragland Banks, Ed.D., ('82) and her husband, Dale, hold residence in Johnson City, Tenn. She is director of student teaching at East Tennessee State University. Dale is also employed at ETSU. They have one child, Alana.

Charles Birdsell ('82) is a hospital sales representative with Stuart Medical Supply and lives in Roeland Park, Kan.

Sue Steen Braun ('82) and her husband, Neil, are employed at University of Missouri Hospitals and Clinics. She is a department manager, and he is a respiratory therapist. They make their home in Columbia, Mo., with their children, Rachel and Jessica.

Edward J. Bright ('82) and his wife, Sharon, live in Florissant, Mo. He is director of personnel with Hazelwood School District, and she is an analyst for McDonnell Douglas. They have four sons, E.J., Jeff, Mark and Matt.

Donna McEvoy Fortenberry ('82) and her husband, Randy, reside in Kirksville. She is a housewife, and he is a self-employed contractor. They have seven children, Steven, Lori, Brian, Bradley, Nathan, Tyler and Cody.

Dennis N. Glascock, D.O., ('82) and his wife, Kathi, make their home in River Ridge, La. Dennis has completed his residency in

internal medicine at Methodist Hospital in Dallas, where he was selected Resident of the Year. He is employed as a cardiology fellow at Ochsner Medical Foundation and Clinic. Kathi is an accountant for Frances Borque, CPA.

Louis L. Grujanac, D.O., ('82) holds residence in Morton Grove, Ill. He is a doctor in sports and family medicine and an administrative fellow at Chicago Osteopathic Health Systems.

Jeffrey Hinton ('82) and his wife, Brenda, live in Hays, Kan., with their children, Blythe and Breanne. Jeffrey is director of bands at Fort Hays State University. Brenda is a special education reading teacher for Hays public schools.

Roger N. Jespersen ('82) makes his home in Ballwin, Mo., with his wife, Susan. He is a director of the Wesley Foundation for the United Methodist Church. She is a secretary at the Salem United Methodist Church. They have four children, Dane, Jon, Ross and Joy.

Linda Allen Jones ('82) is a typographer for Facts and Comparisons. She lives in Troy, Mo., with her husband, James, and their children, James and Michael.

Billy M. Knock ('82) resides in Chesterfield, Mo. He is employed in the frequent flyer department of TWA.

Linda Dokos Lay ('82) and her husband, Mark, make their home in St. Louis. She is an animal technician at St. Louis Hills Veterinary Clinic. He is employed by Orchard Corp. in electronics and electrical maintenance. They have one son, Benjamin.

Brenda Vande Voort Martin ('82) and **Russell F. Martin ('83)**, her husband, hold residence in Fort Dodge, Iowa. She is a supervisor of the quality assurance department for Friskies PetCare Products-Nestle U.S.A. He is a parole and probation officer for the state of Iowa. The couple has two children, Wade and Jena.

Julie Scharringhausen McIntosh ('82) and her husband, Allan, make their home in Aurora, Colo. She is self-employed, and he is a machinist with Electro Mechanical Products. The couple has two children, Logan and Kyle.

Melody C. Miller ('82) is a full-time student and resides in Wheaton, Ill. She is currently working on a master's in biblical theology.

Nancy Thompson Minor ('82) lives in Huntsville, Mo., with her husband, David. She is a paraprofessional for Westran Elementary. He is a project engineer with Little Dixie Construction. They have one child, Cameron.

Patricia Lake Ott ('82) and her husband, Tom, hold residence in St. Louis. She is an account representative with Kellogg Company, and he is a park supervisor. They have a daughter, Melissa.

NOTES

- Kim Perry ('82)** resides in Bondurant, Iowa, and is employed in the accounting department at J&H/KVI.
- Stephen V. Phelps ('82)** is a layout draftsman for Altec Industries. He makes his home in St. Joseph, Mo.
- Patricia Hemme Rogers ('82)** lives in Hanover Park, Ill. She is an accountant with Van Den Bergh Foods Co. She has two children, Rick and Kevin.
- Shirley Spaun Schindler ('82)** and her husband, Jim, reside in Halifax, Mass. She is a systems analyst for Computer Software Specialists, Inc. He is a senior programmer and analyst also with Computer Software Specialists, Inc. The couple has one daughter, Laura.
- Julia Vogel Simons ('82)** and her husband, Scott, hold residence in Quincy, Ill. She is an elementary teacher for Quincy public schools. He is a controller with Glenayre Electronics. They have two sons, Zachary and Grant.
- Michael Strobietto ('82)** makes his home in Kansas City, Mo. He is a district sales manager with Oral-B Laboratories.
- Victoria McParlane Szeremeta ('82)** is a veterinary technician at Arlington Heights Animal Hospital. Her husband, William, is a mechanic for United Airlines. The couple lives in Hanover Park, Ill., with their daughter, Christine.
- Teresa K. Willhite ('82)** lives in Bettendorf, Iowa. She is manager of personnel services with John Deere Insurance.
- Margaret (Peggy) Faupel Bailey ('83)** is an instructional designer with Arthur Andersen & Company. **Jeff Bailey ('85)**, her husband, is a graduate assistant in television production at Northern Illinois University. Peggy expects to receive a doctorate in educational technology from Kansas State University in May 1992. Jeff expects to receive a master's in instructional technology in December 1992 from Northern Illinois University. The couple resides in Elburn, Ill., with their two children, Angela and Michael.
- David R. Campbell ('83)** makes his home in St. Charles, Mo., with his wife, Tammy. He is a field consultant in the St. Louis region for McDonald's Corporation. She is a CPA and auditor for the Federal Reserve Bank in St. Louis. The couple has two children, Alexander and Kaitlyn.
- Carol Julian Eitel ('83)** and her husband, Ernest, live in Gladstone, Mo. She is a teacher at U.S.D. 500 Kansas City, Kan., School District and Ernest is an accountant for Helzberg Diamond.
- Susan Kolocotronis Gall ('83)** is a homemaker. **David L. Gall ('84)**, her husband, is an assistant manager at Kay Bee Toys. The couple lives in Jackson, Tenn., with their children, Thomas, Jonathan and Sara.
- Charlene Goston ('83)** lives in St. Louis. She is a coordinator of desegregation information for St. Louis Public Schools Public Affairs Division. She is presently attending Webster University, where she is working toward a master's in media communications.
- M. Theresa Walker Hendrix ('83)** resides in Centralia, Mo., with her husband, Steven. She is an aquatic director for the Mexico Area Family YMCA. He is a manufacturing designer for AB Chance Company.
- Margaret Morris ('83)** holds residence in Jessup, Md. She is a speech therapist at the Kennedy Institute.
- Carolyn Gooding Woodstock ('83)** and her husband, Steve, make their home in Eagle River, Alaska. She is an office administrator for the law offices of Timothy M. Lynch, and Steve is a driller and mechanic for Ambler Exploration. They have one son, Timothy.
- John C. Adams ('84)** and his wife, **Julie Moore Adams ('84)**, are currently living in London. He is a vice president of Morgan Stanley, and she is an attorney with Sullivan and Cromwell.
- Marjorie Angelo ('84)** holds residence in Springfield, Mo., where she is an alcohol and drug clinician at the Burrell Center. She has two children, Wendy and Joshua.
- James Scott Billings, D.O., ('84)** is a physician at Central Lakes Medical Clinic. He and his wife, Joann, make their home in Deerwood, Minn., with their son, Mike. Joann is a registered nurse. James became a resident in family practice in 1991.
- Joan Troutman Bullion ('84)** is a third-grade teacher in the Albia Community School District. She and her husband, Ian, hold residence in Ottumwa, Iowa. He is a human relations manager with Everco.
- Tina U. Chappen ('84)** makes her home in Novi, Mich., where she is a category management specialist for Thomas J. Lipton, Company. She is currently working on a Master of Business Administration at Wayne State University-Detroit.
- Charlene Kendall DenHartog ('84)** lives in Olmsted Falls, Ohio, with her husband, Kevin. She is a restaurant manager for The CBK Corporation. He is a warehouse manager for Gateway Cold Storage.
- Michael Gesling ('84)** and **Karen Cobb Gesling ('85)**, his wife, hold residence in Tulia, Texas. He is a manager for Bartlett Cattle Company. She is a housewife. The couple has one son, Gus.
- Joel E. Haag ('84)** is an architect for Tognascioli Gross Kautz Architects, Inc. He makes his home in Kansas City, Mo.
- David C. Harre ('84)** and **Laurie Parsons Harre ('84)**, his wife, live in Ada, Okla. He is a general manager for Kmart Corporation. She is a teacher at Glenwood Elementary School. They have twins, Michael and Megan.
- Brian Hattendorf ('84)** is superintendent for Degraf Construction Inc. His wife, Christine, is an advertising account executive at N.W. Herald Newspaper. They hold residence in Elgin, Ill., with their daughter, Emily.
- Gregory D. Horton ('84)** and his wife, **Pamela Crow Horton ('84)**, make their home in Lawton, Okla. He is a captain-commander in the United States Army. The couple has two children, Natalie and Brent.
- Lori (Jessi) Robinson Mamola ('84)** and her husband, Ronald, reside in Luray, Va. She is a cost accounting clerk for Victor Tube Corporation, and he is a driller with S. S. Drilling.
- Jan Marlay ('84)** makes her home in Springfield, Ohio. She is a pharmaceutical sales representative for Eli Lilly & Company.
- Janet Yearns McClaskey ('84)** and **Michael K. McClaskey ('85)**, her husband, hold residence in Columbia, Mo. She is an English instructor at David H. Hickman High. He is director of technology services for the Missouri School Boards Association.
- Nora L. McNeil ('84)** is a parts marketing secretary at Southeast Toyota District. She lives in Jacksonville, Fla.
- Melanie Moorman Morris ('84)** resides in Henderson, Nev., with her husband, Kevin. She is a hospital manager at Paradise Pet Clinic. He is an associate veterinarian at Black Mountain Animal Hospital. They have a son, Seth.
- Lori Palmatory Peter ('84)** lives in Winchester, Va., with her husband, Roger, and son, Matthew. Lori is an accounts payable clerk at National Fruit Product Company, and Roger is a filling floor technician at E. I. DuPont.
- A. Alan Schreiber, Ph.D., ('84)** makes his home in Arlington, Va., with his wife, Amy. He is an entomologist for the United States Environmental Protection Agency. She is an attorney for the Internal Revenue Service.
- Charles M. Webber ('84)** is a project engineer for Keystone Electrical Manufacturing. Karen, his wife, is a data entry clerk for CDS. They live in Des Moines, Iowa.
- Ronnie B. Wessel ('84)** and his wife, **Tonja Morgan Wessel ('86)**, make their home in Florissant, Mo. He is a senior application data management analyst with McDonnell Douglas, and she is a homemaker. They have two children, Aaron and Kyle.
- Teresa Brown Yardley ('84)** is a learning disabilities teacher at Cameron Middle School, Cameron, Mo. Her husband, Robert, is employed by ConAgra Frozen Foods. They live in Trenton, Mo., with their child, Kyle.
- Mindy Nickles Yochum ('84)** makes her home in Bettendorf, Iowa, with her husband, Timothy. She is a homemaker, and he is a supervisor for United Parcel Service. They have two children, Jacob and Patricia.

NOTES

- Lisa Bair Augsburg** ('85) is a first-grade teacher for Mount Pleasant Community Schools. Her husband, Scott, is an operations and communications technician at REC. The couple resides in Mount Pleasant, Iowa, with their daughter, Staci.
- Kirk Benjamin** ('85) and his wife, Lynn, live in St. Louis. He is a senior accountant with Brown Group, Inc., and she is a ophthalmic technician.
- Martha Opstvedt Blount** ('85) resides in Balch Springs, Texas, with her husband, Jon. She is a special education teacher for Dallas Independent School District. He is employed in inventory control at Watson Electric Supply. The couple has two children, Jacob and Samuel. Martha is currently pursuing a master's degree.
- Jim Cherrington** ('85) and his wife, Mindy, live in Columbia, Mo. He is a business manager at the Cancer Research Center. She is a registered nurse in a thoracic intensive care unit at University of Missouri Hospital and Clinics. They have two daughters, Margaret and Elizabeth.
- William E. Cressy** ('85) is a systems analyst with Entre Computer Center, and his wife, **Jaunita Hall Cressy** ('86), is a homemaker. They make their home in Cedar Rapids, Iowa, with their children, Shauna and Derek.
- Christy Heifner Gervais** ('85) and her husband, John, reside in Norfolk, Va. She is a trumpet player with the U.S. Navy Band, and he is a trombone player with the U.S. Navy Band.
- Karen Kettler Gratz** ('85) lives in St. Louis, with her husband, Rick. She is a specialist in information technology at McDonnell Douglas. He is a supervisor and machinist for Lacity Brothers. The couple has one child, Dawn. Karen earned a master's in business administration from St. Louis University in 1991.
- Brent Hughes** ('85) is a teacher and coach at Rock Falls Township High School. He and his wife, Rebecca, reside in Sterling, Ill. They have two children, Carina and Carly.
- Shawn Urelus Jordanger** ('85) and her husband, Dan, hold residence in Richmond, Va. She is an attorney with McSweeney, Burtch and Crump, and he is an attorney with Hunton and Williams.
- Louise Klopp** ('85) is a teacher for the Iowa City Community School District. She makes her home in Iowa City, Iowa.
- Tammi Reed Landhuis** ('85) and her husband, Kent, hold residence in Hudsonville, Mich. She is a homemaker, and he is an associate pastor at South Blendon Reformed Church. They have two children, Kelsy and Travis, and are expecting a third in June 1992.
- Douglas S. Nichting** ('85) and his wife, Gay, hold residence in Coldwater, Mich. He is a store manager for Wal-Mart. They have a daughter, Alexandria.
- David Paxson** ('85) and **Lori Ryan Paxson** ('85), his wife, make their home in Houston. He is a service sales manager at Montgomery Elevator Company. They have one son, Ryan.
- Paula Lumpkin Presley** ('85) resides in Kirksville. She is assistant editor of Thomas Jefferson University Press, NMSU. Paula received her master's in library and information science from the University of Iowa in 1991.
- Stephanie Mathews Shifflett** ('85) and her husband, **Alan Shifflett** ('86), make their home in Normal, Ill. She is a homemaker, and he is a regional support analyst in data processing for State Farm Insurance Companies. They have two children, Lauren and Jordan.
- Johanna Houser Betters** ('86) is an indirect lending representative for First of America Bank. Her husband, William, is a collector. They live in Springfield, Ill., with their daughter, Phoebe.
- Bruce W. Bishop** ('86) and **Debby Hall Bishop** ('87), his wife, make their home in Marietta, Ga. He is president and owner of Benefit Solutions Inc. Research Firm. She is a buyer of ladies apparel for Rich's Corporation Office.
- Dana Veltrop Gima** ('86) resides in Ballwin, Mo., with her husband, Scott. She is a registered nurse in the coronary care unit at Barnes Hospital. He is a registered nurse in the oncology unit at Barnes Hospital. The couple is expecting their first child in May 1992.
- David K. Haws** ('86) and his wife, Carol, hold residence in Kansas City, Mo. He is an area loss prevention supervisor at Treasury Drug. She is assistant manager at Kids R Us.
- P. Kevin Heath** ('86) lives in Cedarville, Ohio, with his wife, Karen. He is an assistant professor of English at Cedarville College, and she is a personnel office manager at Cedarville College.
- Julia Roberts Heevner** ('86) and **Scott Heevner** ('87), her husband, make their home in Germany. He is a battalion intelligence officer and a captain in the United States Army. She is a third-grade teacher for the Department of Defense Schools.
- Jocelyn Miller King** ('86) married Jeff King on April 5, 1991. They have a son, Jeremy. The couple lives in Florissant, Mo.
- Steve Limas** ('86) and his wife, **Michele Dickinson Limas** ('86), reside in Byrnesmill, Mo. He is a mechanical designer with Jonesmayer, Inc., and she is a lithographer with Scholin Brothers. They have one daughter, Chesney.
- Carla Patton Mitchell** ('86) lives in Hephzibah, Ga., with her husband, William. She is a registered nurse in an intensive care unit at Humana Hospital in Augusta, Ga. He is a registered nurse in a burn intensive care unit at Humana Hospital. Carla returned from Operation Desert Storm where she served more than three months in Saudi Arabia with the 312th Evacuation Hospital. Carla is a captain in the Army Nurse Corps Reserve.
- David W. Moline** ('86) makes his home in Ashland, Mo., with his wife, Nancy. He is an employee of the United States Postal Service. She is a student at the University of Missouri.
- Lisa Moore** ('86) is a store manager with Wilsons Suede and Leather. She holds residence in Worthington, Ohio.
- Rogene Hayen Isaacson Moore** ('86) and her husband, Carles, hold residence in Brookfield, Mo. She is a parent educator in an early childhood program for Marceline, Mo., R-V schools. Rogene is also a city council woman in Brookfield, and a youth coordinator at Park Baptist Church. Carles is retired.
- Christina Davis Platts** ('86) and her husband, Andrew, make their home in Bridgeton, Mo. She is a kindergarten teacher at Grace Christian School, and he is self-employed.
- Susanna Reynard Schmidt** ('86) holds residence in St. Louis with her husband, Stephen. She is a semi-retired preschool teacher and a homemaker. He is an anesthesiologist at St. Louis University Medical Center. The couple has one son, Benjamin.
- Lori Lehman Shugars** ('86) and her husband, Kevin, live in Mattawan, Mich. She is a speech and language pathologist for St. Joseph County I.S.D. He is a self-employed endodontist. They have a son, Kurt.
- Alan Sprague** ('86) is a distribution clerk for the United States Postal Service. He resides in Hannibal, Mo.
- Richard Stefani** ('86) and his wife, Kyla, live in Seattle, with their daughter, Whitney. He is a program assistant at the University of Washington. Kyla is a student.
- J. Tod Sylvara** ('86) and **Karen Shaw Sylvara** ('87), his wife, both graduated from Kirksville College of Osteopathic Medicine in 1991 with their doctorates in osteopathic medicine. They reside in Kirksville, where they plan to set up practice.
- Martha Brown Tade** ('86) lives in Livonia, Mo., with her husband, Louis. They have two children, Blake and Kaci. Both Martha and Louis are employed by the United States Postal Service.
- Renee Taylor** ('86) makes her home in Marengo, Iowa. She is a speech-language pathologist with Southern Prairie Area Education Agency.
- Christine A. Urban** ('86) is a lead teacher with Developmental Child Care. She holds residence in St. Louis.
- Susan Kessel White** ('86) lives in St. Peters, Mo., with her husband, Martin, and daughter, Allison. Susan is a sixth-grade teacher at

Lincoln County R-III School. Martin is a regional manager with Spartin Chemical Company.

Randall D. Bailey ('87) is vice president and general manager with Bailey Limestone Company, Inc. **Theresa Moseley Bailey ('87)** is a bookkeeper with Bailey Limestone Company, Inc. They make their home in Republic, Mo.

Linda L. Ball ('87) resides in Eureka, Mo. She is a chief speech pathologist with Associated Rehabilitation Services.

National Art Competition

Two Northeast Missouri State University graduates were recently honored by having their works entered in the Fourth Annual National Art Competition, held Feb. 6 through March 4 in the NMSU University Art Gallery in Ophelia Parrish Building.

Sheila Kramer ('87) was awarded second place at the competition and received \$250. Her winning works included two encaustic and oil paintings titled "Rhine Gold" and "Passiflora Coccinea." After graduating from Northeast, Kramer went to Kent State University to receive her Master's of Fine Arts. She is currently living in New York.

Loretta Shumate ('85) had a two-paneled acrylic painting entered in the competition titled "Thelma's Pain Is No Mystery." Shumate received her Master's of Fine Arts from Southern Illinois University and is now living in Phoenix.

Entry into the competition was advertised in national arts publications. Artists submitted slides of their works to the competition's juror, Thomas Lawson, an internationally known artist and critic and the dean of the School of Art at the California Institute of the Arts. Lawson then decided which artists could be featured in the competition. The artists sent in their art work and the winners were announced by Lawson on Feb. 1.

A \$500 first place award went to Mark Abrahamson of Stanwood, Wash., for his landscape photography. Margaret Dreikausen of New York, N.Y., was chosen as an additional second place winner for her mixed media work and received \$250.

Seventy-five artists throughout the United States submitted slides for entry in the competition. Thirty artists were featured in the competition with 49 different works.

In tradition with the National Art Competition, the three winners will be invited back to the NMSU campus for a show in the fall.

Shirley Robinson, gallery director, was in charge of organizing the competition, along with Bill Tilinski, student director, and Kimberly Tomes, undergraduate research assistant. Tilinski is a senior art major from St. Charles, Mo., and Tomes is a senior art major from Cumming, Iowa.

Donna J. Bowman ('87) makes her home in St. Charles, Mo., where she is a technician for Emerson Motor Company. She is getting married in November 1992.

Shawn Bray ('87) is a special agent with U.S. Customs. His wife, **Karen Bock Bray ('87)** is a registered nurse at Southeast Arizona Medical Center. They live in Sierra Vista, Ariz., with their children, Joshua and Corey.

Ric Brockmeier ('87) and his wife, **Jessica Coleman Brockmeier ('88)**, live in Newton, Mass. He is a graduate student at Harvard Business School, and she is a graduate student studying education at Northeastern University.

Richard D. Clark ('87) is vice president of the Citizens Bank of Princeton. He resides in Mercer, Mo. Richard was selected to participate in the University of Missouri-Columbia Agricultural Leadership of Tomorrow program in 1991.

Channing Davis Dallstream ('87) and **Jeff Dallstream ('87)**, her husband, make their home in Palatine, Ill. She is an employee benefits consultant for Improved Funding Techniques Inc. He is a project engineer for Berndorf Belt System. The couple started an electrical wiring company in 1992 called Dallstream Designs, Inc. They have two children, Alicia and Kiersten.

Charles K. Dodd ('87) lives in Atlanta, Ga., and is a branch manager for Century Acceptance.

Ruth A. Holroyd ('87) is a teacher and assistant director at the Raggedy Ann and Andy Preschool. She makes her home in Kirksville.

Michael S. Lindbloom ('87) is an exercise physiologist with the National Institute for Fitness and Sport. He holds residence in Indianapolis, with his wife, Jennifer.

Rodney P. Massman ('87) is an assistant counsel with the Missouri Department of Revenue in Jefferson City, Mo. **Valerie Bridson Massman ('88)** is a registered nurse with University Hospitals. They make their home in Columbia, Mo.

Jeff Miller ('87) is a territory manager for Lennox Industries Inc. He lives in Grand Island, Neb.

Theresa J. Panek ('87) resides in West Plains, Mo. She is a physical therapist.

Robin Tipton Parres ('87) and her husband, **Scott Parres ('89)**, make their home in O'Fallon, Mo. She is a first-grade teacher with Lincoln R-1, and he is an eighth-grade teacher with Rockwood School District.

Martin Rohret ('87) lives in St. Charles, Mo. He is a seventh- and eighth-grade teacher with Fort Zumwalt School District.

Kathy Herbert Russell ('87) and **Rick Russell ('88)**, her husband, reside in Crystal City, Mo. She is a fourth-grade teacher for Crystal

City public schools. He is a technician for the Missouri Division of Employment Security. They have a daughter, Olivia.

Carol Kriegshauser Shahan ('87) and her husband, Anthony, hold residence in Newark, Del. She is a programmer and analyst at Computer Aid, Inc. He is a graduate student at the University of Delaware. They have a daughter, Jessica.

John E. Stark ('87) is a programmer with Sokkia Technology. He makes his home in Lenexa, Kan.

Mark W. Strieker ('87) and his wife, **Lynette Funke Strieker ('87)**, make their home in St. Peters, Mo. He is an accountant with Wetterau, Inc., and she is a math teacher at Fort Zumwalt High School. They have one child, Kailyn.

Julie Lammers Valenti ('87) resides in St. Louis, with her husband, Anthony. She is a senior claims representative with State Farm Insurance, and he is an account manager with Precision Microfilm.

Michael R. Zerbonia ('87) and **Diane Palmiter Zerbonia ('87)**, his wife, hold residence in Arlington Heights, Ill. He is a trooper first class with the Illinois State Police.

Lynn Anderson Zook ('87) resides in Sarasota, Fla., with her husband, David. She is an assistant to the public relations director at Gulf Oldsmobile Pontiac Inc. He is the owner of Zook Lawn Service.

Karen Stout Blanchard ('88) and her husband, Terry, live in Adel, Iowa. She is a benefits approver with Equicor, a Cigna Company. He is a security guard for American Security. They have a daughter, Elizabeth.

Robert L. Brown ('88) is a fashions manager for Kmart Fashions. He holds residence in Grandville, Mich.

Rhonda Klocke Bruce ('88) and her husband, John, live in Prairie Village, Kan. She is an industrial engineer for Olin Defense Systems. He is an engineering design drafter for Ellerbe Beckett. The couple has a daughter, Nicolette.

Bradley R. Elefson ('88) is in the U.S. Army. His wife, **Christine Boles Elefson ('89)**, is employed by the university police at the University of Missouri. They make their home in Columbia, Mo.

Michelle Greer Engle ('88) holds residence in Monticello, Ill., with her husband, **John M. Engle ('88)**. She is employed at the Bank Illinois Company. He is a regional supervisor at K's Merchandise.

Jennifer Frank-Dull ('88) and her husband, David, live in Kansas City, Mo. David is an inventory controller with Townsend Communications.

Penny Spalding Fulton ('88) is a studio coordinator for JC Penney. Her husband, John, is a professional golfer. The couple makes their home in Sanford, Fla.

NOTES

- Penny Spalding Fulton ('88)** is a studio coordinator for JC Penney. Her husband, John, is a professional golfer. The couple makes their home in Sanford, Fla.
- Lisa R. Genthon ('88)** resides in St. Louis. She is an internal auditor for the Office of Regional Inspector-IRS. Lisa passed all four parts of the certified internal auditor exam in November 1991. She received her certificate from the St. Louis Chapter of the Institute of Internal Auditors in March 1992.
- Michael A. Greif ('88)** is a graduate assistant and student at the University of Toledo. He expects to receive a master's of science in taxation in June 1992. He holds residence in Toledo, Ohio.
- Loretta Armour Harvey ('88)** and her husband, Keith, live in New London, Mo. She is an accountant and computer supervisor at Continental Cement, Inc. He is a concrete finisher at B & D Concrete Construction. The couple has a son, Cody.
- Jason (Chih-Chen) Huang ('88)** makes his home in Arcadia, Calif. He is an accountant for the University of California-Los Angeles Neuropsychiatric Institute. He received his Master of Business Administration in 1991 from California State University.
- Charles W. Janes, D.D.S., ('88)** lives in Hannibal, Mo. He owns his own dental practice. Charles graduated from the University of Missouri-Kansas City Dental School in May 1991.
- John R. Johnson ('88)** is currently pursuing a master's in music at the University of Nebraska-Omaha. He is a teaching assistant for the university bands at UNO. He resides in Omaha.
- Julie Dodge Jorgenson ('88)** and her husband, Colin, make their home in Milwaukee. She is a graphic artist with Trademark Advertising. He is a police officer for the city of Milwaukee.
- Elizabeth Harris Kusterer ('88)** resides in Omaha, Neb., with her husband, Robert. She is a musician, and he is a self-employed carpenter. The couple has a son, Aaron.
- Karen Kreutztrager Morse ('88)** is a personnel director with Job Shop Personnel. Her husband, Robin, is a physician at the Medical College of Georgia. They hold residence in Martinez, Ga.
- Gary Neubauer ('88)** lives in Racine, Wis., with his wife, Michelle Naylor Neubauer ('91). He is a police officer with the city of Racine, and she sells teacher supplies and educational toys for Red Bell.
- Andrew Reinholz ('88)** is an investment broker with A.G. Edwards and Sons. **Jennifer Poe Reinholz ('88)**, his wife, is a kindergarten teacher with Francis Howell School. The couple resides in St. Charles, Mo.
- Eugene W. Schaeffer ('88)** and his wife, **Michelle Chalk Schaeffer ('88)**, make their home in St. Peters, Mo. He is a senior programmer/analyst I for Blue Cross and Blue Shield of Missouri.
- Justine Descher Schwarz ('88)** is a second- and third-grade teacher. Her husband, Scott, is a firefighter and paramedic for the village of Buffalo Grove, Ill. They live Barrington Hills, Ill. Justine is expecting a baby in June 1992.
- Cindy Crabtree Walden ('88)** is an accountant with A. G. Edwards and Sons, Inc. Her husband, **Ray Walden ('88)**, is a staff consultant with Andersen Consulting. They hold residence in St. Louis.
- Melody (Shelly) Wells-Cain ('88)** and her husband, David, live in Moline, Ill., with their daughter, Molly. Shelly is a project assistant for the Women's Resource Program at the Black Hawk College Outreach Center. David is a finisher with Olson Concrete Services.
- Elaine Yi-ling Bao ('89)** makes her home in Chicago. She is a librarian at the University of Chicago.
- Jennifer K. Carter ('89)** lives in Tempe, Ariz. She is an intern at Maricopa Community College District. She is pursuing a master's in higher education administration at Arizona State University.
- Kelly Yeocum Cottrell ('89)** and her husband, Mike, hold residence in Ocala, Fla. She is an assistant manager at Pier I Imports. He is manager at Champs Sports.
- Carol A. Gamm ('89)** makes her home in Kirksville. She recently returned to NMSU to work on a master's in counseling. She is an assistant in graduate research and teaching, and works as an advisor to freshman psychology majors through the Psychology Advising Center. Carol also works as a consultant for Ruth Jensen Village Residential Services, Inc., in Bowling Green, Mo.
- Pamela Turner Gater ('89)** and her husband, Brian, reside in Edwardsville, Ill. She is a receptionist at Harbour Group, and he is a student.
- Lisa Gibbs Gates ('89)** and her husband, **Jack Gates ('91)**, live in Northway, Alaska. She is an elementary special services teacher with Alaska Gateway School District, and he is a junior high basketball coach at Alaska Gateway School.
- Mary Beth Kuehl Heimendinger ('89)** is a phlebotomist at Naevs Hospital in Albert Lea, Minn. David, her husband, is a self-employed farmer. They hold residence in Scarville, Iowa.
- Lesley Kellison ('89)** resides in Davenport, Iowa, and is director of group sales for the Quad City River Bandits, a minor league baseball team.
- Brian P. Krippner ('89)** was named a trust officer of Mercantile Bank of St. Louis in the Institutional and Corporate Trust Services Department.
- Craig D. Mackaman ('89)** is a special agent with the division of criminal investigation for the Iowa Department of Public Safety. He lives in Bettendorf, Iowa.
- Andrea Schalk Missey ('89)** and **Darrell Missey ('89)**, her husband, hold residence in Arnold, Mo. She is a teacher with the Aftton School District. He is a lawyer for Wegman Law Firm.
- Francine Samuel Nichols ('89)** and her husband, Mark, make their home in Moberly, Mo. She is a children's service worker II with the Missouri Division of Family Services, and he is a corrections officer for the state of Missouri. Francine is currently working on a master's degree in social work.
- Robert Osterhaus ('89)** resides in Dubuque, Iowa. He is an accountant for Cigna.
- Shelle A. Palaski ('89)** is living in Kirksville. She is a mathematics instructor at NMSU. Shelle received her Master of Science degree in applied mathematics and statistics from Baylor University in Waco, Texas, in May 1991.
- Lisa Schmitter Pearson ('89)** and her husband, Terry, hold residence in Kirksville. She is a subrogation specialist for Shelter Insurance Claims Office, and he is a press operator at Standard Register. They have two sons, Matthew and Joshua.
- Todd A. Pruett ('89)** is a youth specialist with the Missouri Division of Youth Services. He resides in St. Louis.
- Darren J. Schneider ('89)** and his wife, **Sheila Smith Schneider ('90)**, hold residence in Grover, Mo. He is a physical education instructor with the Rockwood School District. She is a sixth-grade teacher with the Francis Howell School District.
- Janet Burd Stokes ('89)** and her husband, Carl, reside in Jefferson City, Mo. She is an accounting analyst for the Missouri Department of Mental Health. He is an electrician and estimator with Stokes Electric, Inc.
- Tina Bertram Townsend ('89)** is a student. Her husband, Kirk, is an operator with Riverside Plastics. The couple lives in Farmington, Iowa.

1990s

- Janeen L. Bienlien ('90)** holds residence in Davenport, Iowa. She is a special education teacher for Davenport Community School District. Janeen is also a graduate student in special education at St. Ambrose University in Davenport.
- Keith Emery ('90)** and **Tracy Childers Emery ('90)**, his wife, live in Columbia, Mo. He is a graduate research assistant at the University of Missouri. She is a clerk at KOMU-TV.

NOTES

Elizabeth M. Farkas ('90) makes her home in Morton, Ill. She is a child life specialist at St. Francis Medical Center in Peoria, Ill.

Kelly Feder ('90) lives in Girdwood, Alaska. She is a supervisor and teacher for the Girdwood After School Program.

Christine Kintz Fischer ('90) and her husband, Ryan, hold residence in St. Louis. She is an early childhood special education teacher at St. Louis Easter Seal Society. He is a mortgage banker for Gershman Investment.

Elizabeth Fitch ('90) is a legislative specialist for the Missouri Chamber of Commerce. She lives in Jefferson City, Mo.

Rhonda Keller Harrison ('90) and her husband, Patrick, make their home in Hannibal, Mo. She is director of bands for Barry Community Unit School. He is assistant director of bands for Hannibal public schools.

Tony L. Hutson ('90) resides in Decorah, Iowa. He is a CPA with Hacker, Nelson and Company.

Diane Karl ('90) is an industry investment program coordinator with the American Optometric Association. She makes her home in St. Louis.

Suzanne R. Kendrick ('90) holds residence in Monroe City, Mo. She is an English teacher and yearbook and newspaper advisor at West County High School.

Darin Koch ('90) is a baseball coach for Christ College Irvine. He lives in Babboa, Calif.

Cathy Kaye Lewis ('90) resides in Macon, Mo. She is a high school language arts teacher with Lincoln County R-1 schools.

Janis Hawkins Mitten ('90) is an elementary music teacher for Kirksville R-III. Her husband, Tom, is a clerk for the United States Postal Service. They have two children, Richard and Gina. They live in La Plata, Mo.

Teresa J. Phillips ('90) is a student at Jewish Hospital of St. Louis School of Medical Technology. She works in the microbiology

lab as a lab technician at Jewish Hospital. Teresa makes her home in St. Louis.

Michelle B. Polios ('90) lives in Hazelwood, Mo., where she is a fifth-grade teacher at Russell Elementary.

Sharon L. Roettger ('90) holds residence in O'Fallon, Mo. She is an English, speech and theatre teacher at Wright City High School.

William D. Smith ('90) is an assistant manager at Pizza Hut. He makes his home in Kansas City, Mo.

Shane P. Snider ('90) resides in Kansas City, Mo. He is a management information systems director for Skillpath Inc.

Gerry Tritz ('90) is a city reporter for the *Jefferson City News Tribune*, and holds residence in Jefferson City, Mo.

Cheryl Robb Welch ('90) lives in Cape Girardeau, Mo., with her husband, Clinton. She is a tele-communicator with the Cape Girardeau County Sheriff Department, and he is a student.

Deanna R. Willis ('90) is a medical student, living in Columbia, Mo.

Lance L. Borron ('91) is operation manager for Professional Carpet Systems. He makes his home in Blue Springs, Mo.

Matthew C. Candrl ('91) resides in Owensville, Mo. He is a graduate student at NMSU.

Kristen Davit ('91) works at St. Louis Children's Hospital as a registered nurse. She makes her home in St. Louis.

Julie Ridlen Decker ('91) and her husband, Eric, live in Highland, Ill. She is an assistant actuary with General American Life Insurance. He is a receiving clerk with Nu-Era.

Victoria Moore Harris ('91) holds residence in Hazelwood, Mo., with her husband, Taff. She is employed in accounts payable at Enterprise Leasing Company of St. Louis. He is a printer at Insty Prints and part owner of TopCat DJs.

Dawn M. Hart ('91) is a student at the University of Notre Dame. She lives in Notre Dame, Ind.

Michele Crum Hester ('91) and her husband, Brad, reside in Walnut Hill, Ill. She is a laboratory assistant for the Illinois Department of Agriculture Animal Disease Laboratory. He is an electrician for Guymon Manufacturing.

Trey Hoffman ('91) and his wife, **Larissa Reinhart Hoffman ('91)**, make their home in Madison, Wis. He is a shoe salesman at Prange's, and she is a sales assistant with Household Finance. Trey will start graduate school at the University of Wisconsin in the fall of 1992.

Johanna Guinther Martin ('91) is a seventh-grade resource teacher for the St. Louis County Special School District. She makes her home in Maryland Heights, Mo., with her two children, Sarah and Zachary.

Andy Miller ('91) holds residence in Worth, Ill. He is an assistant manager of operations for Kmart Corporation.

Tiffany Morton ('91) is a merchandise analyst for Target Stores. She makes her home in Eagan, Minn.

Nancy K. Paustian ('91) lives in Blue Springs, Mo. She is a staff accountant for Brotherhood Bank & Trust.

Michelle Rachel ('91) will be attending Bradley University in fall 1992 to work on a master's in English. She makes her home in Brimfield, Ill.

Curt Schroeder ('91) resides in Eagan, Minn., and is a sales representative for Forest Pharmaceuticals.

Brenda L. Volker ('91) is a graduate student and teaching assistant in speech communications at Wake Forest University. She holds residence in Winston-Salem, N.C. Brenda recently returned from a semester in Japan where she studied Japanese and intercultural communication.

Obituaries

The '10s

WALTER HENRY ('18) died Jan. 28, 1992, at the age of 101 years. He was a baseball player in 1914-15 and was written up in the history of the University as an outstanding baseball player.

GERTRUDE C. THALE ('18), 98, of Quincy, Ill., died March 6, 1992, at home. She taught science in the Little Rock, Ark., secondary schools until 1959, after which she held the position of science instructor at Holy Souls Catholic School in Little Rock. She retired in 1966.

The '20s

LANIUS W. "L. W." MADSEN ('21), 97, died Oct. 4, 1991, in Quincy, Ill. He was superintendent of schools at Leonard, Hurdland and Downing, Mo. He taught in Quincy schools for 35 years, 31 of which were at Quincy High School as an English teacher and student counselor.

VINITA F. WOODRUFF ('24) died Oct. 7, 1991, in Deland, Fla.

FRANCIS C. NIMMO ('27), 91, passed away Dec. 9, 1991, at Grim-Smith Hospital in Kirksville. She was preceded in death by her husband, Alexander Nimmo. Nimmo was raised in the LaPlata area and had taught school in Missouri and in Molton, Iowa. In 1948, she started teaching in Bucklin, Mo., where she remained until her retirement in 1958. She lived in Kirksville since 1938.

WINIFRED THOMAS ('27), 90, of South Milwaukee, Wis., died Feb. 9, 1992, at Trinity Memorial Hospital in Cudahy, Wis. Her early childhood years were spent in Bevier and Novinger, Mo., where she later taught briefly in rural schools. Thomas moved to Reno, Nev., in 1927, and taught in the Washoe County Reno public schools until her retirement in 1964. She then returned to Missouri and lived in the Pershing Court Apartments in Warrensburg, Mo. for 25 years.

IRVING HICKMAN ('29), 88, of Des Moines, Iowa, died March 5, 1992, of heart disease at Iowa Methodist Hospital in Des Moines. He earned a master's degree in school administration from the University of Missouri-Columbia. He was a graduate student at the University of Iowa and Iowa State University. He taught for 21 years in Missouri rural schools and served as high school superintendent. He also served as superintendent of schools for 10 years in Iowa and 18 years as county superintendent of schools in Wapello County. He was county superintendent for Van Buren County schools in Keosauqua for two years.

The '30s

CATHARINE FEASTER ('31), 95, a retired Marion County school teacher formerly of rural Palmyra, Mo., died Nov. 12, 1991, in Monroe City Manor. Feaster taught at Little Union School and in Hannibal, Mo. and Palmyra schools during her 50-year career. She was a charter member of the Alpha Delta Kappa sorority and held offices on its state board. She was involved in writing and music.

FERN BLOOM ('32), 79, died Oct. 28, 1991, at the Branson, Mo., hospital. Bloom had been a resident of Cameron, Mo., prior to moving to Kimberling City, Mo., 22 years ago.

SYLVIA GARRISON LEE ('32) died March 9, 1992, at the Life Care Center, Boise, Idaho. Lee was a member of the P.E.O. Sisterhood, Order of Eastern Star, the American Association of Retired Persons and Teachers and the National Travel Club.

FRANCES C. DELANEY ('34), 85, of Baring, Mo., passed away Dec. 1, 1991, in the Kirksville Manor Care Center in Kirksville. DeLaney was raised in the Baring community and received her master's degree from the University of Greeley, Colo., in 1943. She taught in rural schools in Knox County and also for 27 years she taught in the business department at the high school in Canton, Mo. Following her retirement she made her home in Baring. For the past several years she has been a resident of the Kirksville Manor Care Center.

ALBERT RAY THOMPSON ('34), 80, of Montgomery City, Mo., died Feb. 24, 1992, at New Florence Care Center, where he had resided for the past several years. Thompson taught from 1934-55 in northern Missouri, especially industrial arts and drafting. He later taught in the Montgomery R-2 school system; and in diversified education at the Bayless and House Springs high schools before retiring in 1975.

CLEO P. CASADY ('35), 78, died Jan. 29, 1992. He earned both his master's and doctoral degrees from the University of Iowa, Iowa City. Casady devoted 37 years to teaching and serving as an administrator in Missouri, South Dakota, Illinois, Iowa, Nebraska and Wisconsin. Having served 13 years as professor and dean of the college of business and economics at the University of Wisconsin-Superior, he joined the accounting department at Southwest Missouri State University in 1976 and taught until 1979. As an educator and administrator, he conducted and lectured at many workshops on business education, office administration and national security.

MARY FRANCES HILL ('35), 81, of Powderville, Mont., passed away Oct. 20, 1991, at the Dahl Memorial Nursing Home in Ekalaka, Mont., following a brief battle with cancer. On August 26, 1939 she married E.B. "Pete" Hill of southwest Adair County, who preceded her in death in 1987. She received her master's degree at the George-Peabody Institute in Nashville, Tenn. She later taught at Northeast Missouri State Teachers College.

H. DEARING WOLF, D.O., ('35), 80, died Jan. 31, 1992, at Westview Osteopathic Medical Hospital in Indianapolis, Ind. He graduated from Kirksville College of Osteopathic Medicine in 1939 and had practiced medicine in Indianapolis for 52 years. At the time of his death, he was vice president of Westview Osteopathic Medical Hospital which he had co-founded in 1975. Twice he had been named one of the Top Ten Doctors for the National Osteopathic Foundation.

HAZEL LEE HARTFORD ('37), 76, of Lake St. Louis, Mo., died Feb. 16, 1992, at Barnes Extended Care in Clayton, Mo. She taught at Normandy Junior High School for 19 1/2 years. During World War II, she taught in Corpus Christi, Texas.

MARY WELLS MORSE ('38), 72, died on March 7, 1992, in Lansing, Mich. She earned a master's from University of Missouri and her doctorate from Michigan State University. She was a member of the faculty at Lambuth College in Tennessee, Old Dominion College in Virginia and Michigan State University.

WORKMAN O. BURKE JR. ('39), 73, of St. Petersburg, Fla., died Dec. 3, 1991, at Bayfront Medical Center. He moved to Florida in 1979 from St. Charles, Mo., where he retired as a certified public accountant. He was an Army lieutenant and served during World War II and the Korean War.

The '40s

PAUL E. EVANS ('40), 83, of Rolla, Mo., formerly of Cabool, died Jan. 28, 1992, in Phelps County Regional Medical Center. He served as director of education at Moberly Junior College and professor of engineering drawing for the Navy V-12 program at Southeast Missouri State University. He was involved with the Missouri Vocational Guidance program at the University of Missouri-Rolla and worked for the State Department of Education as area supervisor. He moved to Cabool in 1950 and served as elementary principal of the Cabool school system. In 1951, he established his own Fire and Casualty Insurance Agency, from which he retired in 1967.

LAURA KAUZLARICH ('41) died Feb. 14, 1992, at her home in Kirksville. She was a teacher at Sacred Heart Academy in St. Louis, and later at the North Park Elementary School in Moberly, Mo., until her marriage, Dec. 26, 1941, to the late Dr. Charles E. Kauzlarich, former head of the Business Administrative Department at Northeast Missouri State University.

GEORGE L. PIPER ('42), 88, died Nov. 24, 1991, at his son's home in Mexico, Mo. Piper was a former teacher, athletic director and assistant commandant of Missouri Military Academy, Mexico, Mo. He married Mabel F. Martin on March 17, 1928. She died Feb. 16, 1960. He married **Beatrice J. Hedgecock** ('40) on March 15, 1963. She died March 21, 1988. Piper began his teaching career as the fine arts supervisor in the schools of Marion County. In 1943, he joined the staff of the Missouri Military Academy, in Mexico, Mo., where he taught American history and art and was the athletic director and assistant commandant. During the summer months, he represented the Academy in Texas, Oklahoma and Arkansas. He retired from teaching in 1969. Piper was vice president of the Mental Health Association of Audrain County and served on the Missouri Arts Council.

FRED H. SMITH ('45), 85, died Nov. 14, 1991, at the St. John's Regional Health Center in Springfield, Mo. Smith was a retired superintendent of several area schools in northeast Missouri and southeast Iowa. He was a proud alumnus of the Beta Chapter, Sigma Tau Gamma Fraternity. He was past mayor of Gorin, Mo., where he and his wife lived many years. He served on the governing board of Rural Missouri, Inc., and was twice elected commissioner of the Eastern District of Scotland County Court.

DORIS THOMPSON ('46), 67, of Lapeer, Mich., died Oct. 30, 1991, at home. Thompson lived in Lapeer for 45 years. She was a teacher at the Lapeer Cooperative Nursery School for 30 years. Her years of service included: 25 years teaching Sunday School, 15 years on Park Board, 11 years in Girl Scouts and seven years treasurer for Park Board. She also served as a member of Flint Festival Chorus on tour in Europe and sang in Carnegie Hall.

The '50s

HAZEL LOUISE CRAWFORD ('50), 81, of Glenwood, Mo., passed away Nov. 29, 1991, at the Kirksville Osteopathic Medical Center. She taught for over 42 years in Putnam and Schuyler counties, and upon retirement, worked in the Schuyler County Library.

HELEN MAE BENNETT ('52), 88, died Feb. 8, 1992, at Boone Medical Center in Columbia, Mo. Bennett was a lifelong resident of Sullivan County, Mo. She taught for 25 years at the Milan public schools.

SHIRLEY ABBIE PORTER ('52), 90, of Marceline, Mo., died Nov. 21, 1991, at the emergency room at Pershing Memorial Hospital in Brookfield, Mo. She had lived in Marceline since 1958. She had been a school teacher for approximately 40 years, retiring in 1966, and was a member of the Retired Teachers Association.

GEORGE R. "DICK" EVANS ('53), 61, died Dec. 25, 1991, at St. Luke's Hospital, Cedar Rapids, Iowa. He was married to **Ruth "Jeanette" Edwards** ('52). A public school administrator at Novak Elementary in Marion, Iowa for 15 years, he retired in 1984.

EDNA MAE TRAYLOR ('57), 88, of Huntsville, Mo., died Dec. 18, 1991, in a Quincy, Ill., hospital. She taught for a short time in Novinger, Mo., until her marriage in 1928, when she moved with her husband to Brashear. Together they owned and operated the Brashear Oil Company. In 1964, she moved to Huntsville, where she taught school until her retirement in 1973. She

was a member of the Missouri Retired Teachers Association.

The '60s

ELVON W. "RAZZ" RICHARDSON ('60), 80, died on Nov. 15, 1991, at the home of his daughter, **Patsy Richardson Williams** ('56), of Jefferson City, Mo. Richardson was employed in education as a teacher and administrator for the Macon, Chariton and the Randolph County school districts for many years until his retirement in 1976. A longtime resident of Salisbury, Mo., Richardson served as a member of the city council of Salisbury for many years. Survivors include two daughters: **Patsy Richardson Williams** ('56) and **Pamela Richardson Ray** ('67) of LaPlata, Mo.

DARYL WAYNE DANNER ('61), 53, died April 3, 1992, in Chillicothe, Mo. He was a partner in the Danner-Miller Auction Service in Chillicothe and was a former teacher at Chillicothe High School and Kirksville High School.

GLADYS PAYTON MARCH ('61), 89, died Feb. 26, 1992, at the Twin Pines Adult Care Center in Kirksville where she had been a resident since Dec. 24, 1989. She taught for many years in country schools in Missouri before retiring in 1968.

VALEE SPARKS MATHESON ('62), 70, of Rockford, Ill., died Feb. 18, 1992, in the Swedish American Hospital in Rockford. She was employed as a teacher at Maude Johnson and Kishawawke schools for 25 years. She also taught school in Graysville, Ill.

PAUL ROWLAND ('63) died on Feb. 9, 1991, of complications from multiple myeloma. He was a string specialist and orchestra director in the St. Vrain Valley School District in Longmont, Colo., at the time of his death.

LAWRENCE "LARRY" PAUL CORBIN ('64), 50, of Shelbina, Mo., died as a result of an accident Feb. 1, 1992, at a rural Shelbina farm. He had taught science and coached junior high basketball in Galt, Mo., before moving to his farm. The past several years he had constructed hog house conversions.

KENNETH D. ELDRIDGE ('64), 49, died Dec. 4, 1991, in Blessing Hospital in Quincy, Ill. He was a member of the Army Reserve from 1965 until 1971. From 1965 to 1983, he was employed by Gardner-Denver, serving as credit manager of the International Division when he was transferred to Dallas in 1974. He had been self-employed since 1983.

KENNETH W. POLSTON ('66), 46, died Sept. 3, 1991, at the Sherman Oaks Community Hospital, Sherman Oaks, Calif. He had resided in Pasadena, Calif., for the past five years.

GERTRUDE TAYLOR THORNTON ('66), 88, died Feb. 26, 1992. She taught in the rural schools of the Percy, Swan and Prairie City communities, later teaching in the school systems of Runnells, Carlisle, Newton and Colfax.

EUGENE H. KASTLER ('67), 62, died March 9, 1992, at St. Luke's Hospital in Davenport, Iowa. He taught and coached in the Calmar area before moving to Independence, Mo., where he was a teacher and a therapist at the Independence Mental Health Facility. For the past 31 years, he had been employed at Central Community School District where he had coached many sports. He most recently served as vice president at the senior high school and for the past three years as principal. He was a veteran of the United States Army and a member of Phi Delta Kappa.

JANET JEAN LARRICK ('68), 47, of Clarence, Mo., died Dec. 27, 1991, at her rural Clarence home. She taught school in the Macon and Sturgeon school districts before returning home because of ill health.

HAROLD L. CRAIG ('69), 67, died of cancer Nov. 25, 1991, in his home. Harold married Lois I. Frederick on August 8, 1948, in Alburnett, Iowa. He was assistant state 4-H leader for the Iowa State University Extension Service for 29 years, retiring in 1979. Harold served in the Army Air Corps during World War II.

The '70s

D. MAXINE MILLER ('70), 71, of Birmingham, Iowa, died Jan. 1, 1992, at the Van Buren County Hospital in Keosauqua, Iowa. She was an elementary teacher in rural Van Buren County schools, Stockport, Keosauqua and in Ottumwa. She was also an elementary principal in the Van Buren school system in Birmingham. She was a teacher for 29 1/2 years.

LEONARD WILLIAM GERTH ('71), 52, of Milledgeville, Ill., died Jan. 6, 1992, at the Rockford Memorial Hospital. He was an English and drama teacher at Chadwick High School, retiring in 1987 with 20 years of service.

GLEN E. SCHEER ('71), 49, of Tebbetts, Mo., died Nov. 21, 1991, at the University of Missouri Medical Center in Columbia, Mo., from injuries sustained from a car accident. He was married May 18, 1968, in New Haven, Mo., to Nancy Kolbe, who survives at the home. Scheer was principal of South Callaway R-II Elementary School at Mokane, Mo., for 16 years. He played on three Class S state championship basketball teams in New Haven in the late 1950s. He then coached the Shamrocks to a state championship in 1970. He also coached at Hermann, Owenville and Jamesport.

The '80s

LINDA KAY BOWMAN ('82), 31, of Concordia, Mo., passed away Nov. 30, 1991, at the Carroll County Memorial Hospital in Carrollton, Mo. She lived in Carrollton most her life, and moved to Concordia three years ago. A medical transcriptionist, she earlier worked for the Boonville Correctional Center for Boys, and was a counselor for the Butterfield Youth Ranch, Marshall, Mo.

In Memory

WILLIAM P. EATON ('42), 1-10-92

BERNARD LEEDS ('69), 12-8-91

THURBA NELDA HOFF PETTIGROVE ('31), 12-29-91

LULA VAUGHAN TRASK ('41), 12-25-91

Friends of Northeast

\$1-\$99

The NMSU Development Fund was established in 1980 to encourage private financial support for Northeast Missouri State University. Gifts received are used to enhance the quality of education and to promote the welfare of the University.

Each year, the importance of private support is magnified as the cost of education increases. Assistance from the state of Missouri has not kept pace with University needs. Although educational costs continue to rise, Northeast Missouri State University takes pride in being able to provide one of the finest liberal arts and sciences educations, at one of the least expensive costs, in the country.

Generally speaking, money given to the Development Fund forms an endowment. This endowment is invested and the interest earned is allocated to various projects which allows your gifts to work today while remaining available for tomorrow. A small percentage of current gifts is used to offset operational expenses and to fund short-term projects.

Specifically, gifts to the Development Fund provide for:

- Scholarships
- Student Loan Programs
- Instructional Materials & Equipment
- Faculty Awards/Development
- Cultural Events

Following is the complete list of alumni and friends of the University who contributed significantly to the Development Fund between July 1, 1990, and June 30, 1991. The list in the last *Review* was partial.

- C. Howard Abbott ('58)
- Von Leslie ('79) & Deborah Jo (Briggs) ('79) Abbott
- Mayme (McElwee) Abell ('53)
- Antony Howard Aberson ('80)
- Jerry Allan ('70) & Roberta Ellen (Peterson) ('70) Abrams
- Maurine (Poage) Achauer ('36)
- Jacqueline Hall (Clark) Ackley ('65)
- Charles D. ('56) & Shirley (Vincent) Acuff
- Jack R. ('51) & Eliza (Sproul) ('51) Acuff
- Bonnie Jean Adams ('90)
- C. Phil Adams ('85)
- Charles David ('80) & Denise Marie Adams
- H. Ann (Yutz) Adams ('72)
- Hollis D. & Betty (Howerton) ('50) Adams
- John Charles ('84) & Julie Ann (Moore) ('84) Adams
- Linda Sue (Neighbors) Adams ('72)
- Richard Dale ('60) & Millie (Peterson) Adams
- Robert Charles Adams ('74)
- Shaun Renee Adams ('90)
- Bryan Duane ('89) & Christine Helen (Wilber) ('90) Adcock
- Steve Afentoullis
- Ralph Kendall & Jan Elizabeth (Cahalan) ('80) Agee
- Tim Lee Agnew ('71)
- Leoma (Johannaber) Ahmann ('48)
- Willis W. Ahrens ('63)
- Terry Lee Aikin ('68)
- Darlene Margaret (Mordt) Akers ('73)
- Catherine Ann (Fohey) Akright ('81)
- David Alden Albaugh ('67)
- Timothy Scott Albers ('90) & Andrea Kay Ware-Albers ('90)
- Andrew C. Albert ('85)
- Douglas Monroe ('86) & Pamela Sue (Patrick) ('86) Alberti
- William Todd ('83) & Lila C. (Castleman) ('85) Albin
- Roy Albright ('65)
- W. Donald Albright ('38)
- Mary Elizabeth (Bundschuh) Albritton ('84)
- Richard Charles Alcock ('87)
- Gerald E. & Janet Beth (Yates) ('60) Ales
- Connie Carole (Book) Alexander ('76)
- D. Gregory ('80) & Kimberly Audeen (Pomeroy) ('80) Alexander
- Helen (Rallita) Alexander ('62)

- Imma Jeanne (Lasley) Alexander ('68)
 Mary E. (Morgan) Alexander ('43)
 Thomas Frederick Alger ('75)
 Lois (Shaner) Allaby ('38)
 Kenton Alan Allaman ('84)
 John Henry Allan ('71)
 Clifford C. & Nancy Ann (McGilvrey) ('83) Allen
 Douglas Robert Allen ('78)
 Jan Loney Allen ('89)
 Kelly Ann Allen ('86)
 Linda Frances Allen ('72)
 Stephen L. Allen
 Steven Lee Allen ('71)
 Terry L. Allen ('64)
 Lucille (Hockett) Alley ('46)
 Rhonda Kae Allison ('87)
 Amy Marie Alsbach ('90)
 Betty Lou Alt ('68)
 Anthony G. Amberg ('67)
 Charles Erwin Ambrosia ('77)
 Bethany Ann (Wyrick) Amick ('67)
 William Glenn Amos ('69)
 George P. ('56) & Beverly (Altrogge) ('81) Anastasoff
 Ronald R. Andachter ('72)
 Bernard C. & Connie Sue (York) ('71) Anders
 Kathryn Marie (Wortley) Andersen ('71)
 Brian Arvid Anderson ('71)
 Dennis Lee Anderson ('73)
 Dolly (Creamer) Anderson ('44)
 Gordon D. Anderson ('63)
 Jenifer Lyn Anderson ('86)
 Kenneth Robert Anderson ('77)
 Mark Russell Anderson ('72)
 Mary Lou Anderson ('71)
 Michael Augustus ('69) & Susan Anderson
 Paul George ('76) & Elizabeth Ann (Twyman) ('72) Anderson
 Robert W. Anderson ('49)
 Rodney Dean Anderson ('73)
 Shelly Lynn Anderson ('90)
 Alice Elizabeth Andrews ('73)
 Mary Anna (Billups) Andrews ('60)
 Robert Joe Andrews ('68)
 Jesse Wayne ('78) & Janet Louise (Bondy) ('79) Anesi
 Don S. ('60) & Marilyn (Poore) Angelo
 Sherry Lane Anspach ('68)
 Lana T. (Gray) Anthony ('68)
 Mary (Frazer) Anthony ('56)
 Lois Gerard Appelbaum ('90)
 Charles Dennis Arabas ('84)
 Mary C. Arado ('65)
 Irene (Etter) Archer ('63)
 Eleanor Anne Ardan ('84)
 Vera Lynn (Graham) Argo ('82)
 Patricia K. (Schnepf) Armato ('58)
 Raymond Fox ('81) & Linda J. (McKee) ('86) Arment
 Kathleen Marie Armentrout ('84)
 David Martin ('76) & Jeanette R. (Collier) ('76) Armstrong
 E. Virginia (Stout) Armstrong ('27)
 George Peter Armstrong ('69)
 Richard Mark Armstrong ('75)
 Wendell D. Armstrong ('59)
 Mary Sue (Morris) Arneson ('72)
 Matthew Wade Arni Jr. ('86)
 Rita Mary Arnold ('86)
 Nancy Jo Arp ('86)
 Jevne Jonathan Arreazola ('90)
 K. Ivan ('76) & Christal Lynn (Reid) ('77) Arthur
 Donald Gene Aschbrenner ('74)
 Russell L. ('67) & Beverly S. (Shear) ('67) Ashburn
 Ginger Nitti Asher ('68)
 Janet Elaine (Smith) Asher ('77)
 David J. Ashton & Mary Kay Eckerle Ashton ('80)
 Joe J. Asperger ('50)
 Naomi Sturgeon (Bell) Atkinson ('38)
 Jack Dea Atterberry ('68)
 Dennis Raymond Atwood ('71)
 Linda Ruth (Lowery) Atwood ('67)
 Carola Anne (Leake) Aubuchon ('73)
 Charles V. Auer Jr. ('79)
 Michael Frank Aulert ('78)
 Larry Elgan Ausmus ('85)
 John William Austin ('73)
 Linda (Heimer) Aycock ('55)
 Dwayne G. ('56) & N. Janette Ayer Dwight H. Ayer ('59)
 Ellen Ann (Martin) Ayer ('74)
 Bradley & Cynthia Renae (Kennel) ('83) Ayers
 Constance J. Ayers
 Pamela Ellen (Beurskens) Ayers ('79)
 Audrey M. (Grossmann) Ayres ('44)
 Albert T. Azinger ('63)
 Norman F. & Laura Kaye (Brown) ('80) Baade
 Wanita (Loofbourrow) Babb ('41)
 Richard B. Bachman ('58)
 Duane P. Bachmann ('64)
 Dianne Marie Bachtell ('83)
 Jan Carol (Wall) Bachtell ('75)
 Victory Ann (Tucker) Back ('69)
 Esther E. (Moore) Badger ('53)
 Carol Lynn (Wiggins) Badrick ('73)
 Edward Paul Bagby ('73)
 Holly Dwen Bagby ('87)
 Dale C. ('62) & Patricia Ann (Baldwin) ('68) Bagley
 Ronald E. ('58) & Marion I. (Cormeny) ('68) Bagley
 David Paul ('78) & Sandra Helen (Kemner) ('80) Bahr
 Thomas Alan Bahr ('87)
 Elizabeth Ann (Glascock) Bailes ('81)
 Ivan & Vera (Ramsey) ('39) Bailey
 Michael Edward Bailey ('73)
 N. Francille Bailey ('43)
 Ron Bailey ('55)
 Wayne Paul ('75) & Donna Jean (Tague) ('76) Bailey
 Debra Lynne Bain ('90)
 Virgil E. ('62) & Arfleata J. (Berndt) ('65) Bain
 Hilvina Baiotto ('47)
 Kevin Daniel ('77) & Carol (Casper) ('77) Baiotto
 Ronda (Shockley) Baird ('84)
 Herbert O. Baker ('63)
 Kent Gilbert Baker ('72)
 Kevin Merritt ('75) & Diana Lee (Anderson) ('75) Baker
 Nancy Marie Baker ('75)
 Ralph Arthur Baker ('78)
 Theodore Charles ('71) & Jennifer Lynn (Sawyer) ('73) Baker
 Feridoon Bakhtiar ('72)
 Susan A. (Adland) Bakken ('69)
 Stephen Joe Balderson ('72)
 Robert A. ('67) & Patricia Ann (Ellis) ('67) Baldes
 Mildred (Page) Baldrige ('39)
 Carolyn Sue (Smith) Baldwin ('73)
 Dennis Ray ('74) & Rebecca Elizabeth (Cheever) ('78) Baldwin
 Stephen Gerald Baldwin ('76)
 Timothy Kenneth Baldwin ('79)
 Emily Lou (Williams) Baley ('77)
 David Dee Ball ('85)
 James Michael Ball ('81)
 Robert Randall Ball ('73)
 Susan Elizabeth Ball ('90)
 Wayne Ball ('52)
 William Burton Ball Jr. ('85)
 Cynthia Lynn (Snell) Ballance ('90)
 John & Cheryl J. (Baldwin) ('83) Ballantyne
 Jeffrey Scott ('82) & Connie Sue (Stansbery) ('83) Ballard
 Richard David Ballard Jr. ('72)
 Michael Earl ('80) & Tricia Ballenger
 George Joseph Ballinger ('70)
 Scott J. M. Bally ('67)
 Mark Bandas
 Janice Denise Bandy ('89)
 Debra Lynn Banks ('89)
 Diane L. (Leendertsen) Banner ('83)
 Ralph C. ('63) & Kay (Burchett) ('62) Banner
 Joseph Clarence Bantz ('88)
 Kristina Kay (Hoage) Barber ('84)
 Rita Ann (Bax) Barbour ('79)
 Chris & Barbara Ann (Blumenkamp) ('81) Barfield
 William Francis Barge ('86)
 Jacqueline Denise (Zear) Barker ('74)
 Krista Lynn Barker ('87)
 Mahlon Allen ('84) & Sandra Kay (Sloan) ('85) Barker
 Ricky Joe ('74) & Elizabeth B. Barker
 Angela Gail (Cort) Barnard ('86)
 Dorothy M. (Schneider) Barnard ('54)
 Mary E. (Osterfoss) Barnard ('67)
 Cindy Renee Barnes ('86)
 E. Sue (Drew) Barnes ('66)
 R. Blane ('87) & Angela M. (Aden) ('86) Barnes
 Randall Curtis Barnes ('75)
 S. Don Barnes ('65)
 James R. ('72) & Linda Barnett
 Jane L. Barnett ('57)
 Margie (Choulett) Barnett ('63)
 Cheri Lynn (Altheide) Barnhart ('77)
 Brent Alan Barnhill ('75)
 L. Maurine (Minor) Barnhouse ('29)
 Mark Dennis Barrett ('72)
 Wanda Maxine (Millsap) Barrett ('40)
 David Malcolm Barringer ('79)
 Cary Lufe Barrows ('89)
 Virginia (Murrain) Barrows ('59)
 Frances E. (McLellan) Bartee ('57)
 Dean C. Bartges ('73)
 Pamela Jean (Mestemacher) Barth ('72)
 Skip ('79) & Robin Lyn (Meyer) ('80) Barth
 Lorena (Dalton) Bartlett ('34)
 John S. ('63) & Jane Ann (Poage) ('67) Bartling
 John W. Barton
 John Frank Barulich ('68)
 Lloyd & Helen (Kennett) ('38) Bashaw
 Suzanne Renee (McFarland) Bassinger ('81)
 W. Jean (Dietzel) Batchelor ('81)
 Jack Dale Bates ('74)
 Janet Lynn (Williams) Batman ('73)
 Gail Frances Battaglia ('72)
 Carol Louise (McFee) Baudler ('83)
 Philip R. Bauer ('74)
 Sharon E. (Stone) Baugher ('66)
 Carolyn (Magruder) Baughman ('46)
 Jane Kirsten Baughman ('79)
 Lucy Baughman ('81)
 Jeanne Kay (Nickell) Bauman ('79)
 Sharon Cecelia Bauman ('89)
 M. Peggy Bayles ('74)
 Mary Lynn (Swann) Bayles ('78)
 Darryl Clifford Beach ('84)

- John Oscar Beale ('72)
 Kimberly Ann Bealmear ('90)
 Paul & Cathy Lynne (Poage) ('87)
 Beamer
 Monica Dawn (Olson) Beard ('81)
 Gretchen Rosa (Carver) Beatty ('82)
 Frank W. Beaty ('65)
 James Eldon & Goldie Ruth (Johnston) ('81) Beauchamp
 Sandra K. (Pearson) Beauchamp ('70)
 Marcia Sue (Hatfield) Beck ('77)
 De Wayne R. ('59) & Norma (McDonald) ('59) Beckemeier
 Sherry E. Beckenholdt ('79)
 Frank Edwin ('73) & Cheryl Lea (Bateman) ('73) Becker
 Marcia Ann (Smithey) Beckett ('82)
 Terry Dean ('83) & Melissa Jo (Heagy) ('83) Beckler
 Natalie N. (Black) Beeler ('87)
 Richard C. Beem ('71)
 R. Keith ('79) & Lu Ann (Friedrich) ('80) Beeman
 Cynthia Louise (Minor) Beets ('78)
 Ann Virginia Begeman ('71)
 David Paul ('73) & Bettye Ann (Shanks) Behle
 Gerard Richard ('82) & Ginger Lee (Winder) ('82) Behnen
 Jeffrey Alan Behrmann ('88)
 Marie Behymer ('39)
 Fred William Beiter ('79)
 Gary Allen Belcher ('87)
 Ruth Agnes (Dearing) Beliles ('77)
 Kerry C. Belitz ('90)
 Hazel (Elrod) Bell ('37)
 John J. ('71) & Madalynn (Frank) Bell
 Lola (Gordon) Bell ('23)
 Phyllis Marie Bell ('83)
 Calvin Leroy Belshé ('81)
 Phyllis Jean (Bragg) Belt ('53)
 James David Beltz ('85)
 B. Maurine (Finegan) Bemis ('35)
 Barbara Jean (Vandre) Bend ('67)
 Donald V. Bender ('70)
 Gordon Ross Benge ('68)
 Jane Ann (Adams) Benge ('77)
 Robert Allen & C. Jody (Strayhall) ('70) Benge
 Bernard R. Bengford ('73)
 Bruce Ryan Benham ('83)
 Max L. ('49) & Mary (Rouner) ('48) Benner
 Debra Sue (Stottlemeyer) Bennett ('79)
 Duane La Verne Bennett ('80)
 E. Russell Bennett ('62)
 Mark Owen ('76) & Debbie Ann (Wetteroth) ('76) Benson
 Barbara McMasters Benton ('82)
 Matthew Jay Bentz ('87)
 S. Jane Benz Ryan ('79)
 Daniel Loy ('85) & Tonya Lynn (Yancey) ('86) Bergaman
 David James Bergman ('81)
 Laurie White Bergman ('84)
 Deidra Ann Bergmann ('81)
 Christine Ann Bernard ('86)
 Helen Louise (Putnam) Berry ('67)
 Kristin Rose Berry ('86)
 Richard Dale ('39) & Mildred (Howland) ('32) Berry
 Stuart & Carolyn Sue (Riley) ('70) Berryhill
 Patricia Jo Bertelle ('68)
 Dan Joseph Bertrand ('82)
 Donna Marie Betz ('90)
 Lana Sue (Veach) Beverlin ('80)
 Steven Wilson Bewyer ('73)
 Charles Dean Bibler ('77)
 Bryan Price Bickel ('90)
 John Joseph Bickers II ('73)
 Stephanie Ann (Hagen) Bidinger ('82)
 Mark Dale Bieber ('85)
 Paul William Bihn ('90)
 Debra Lynne Bilbrey ('88)
 Vernon H. Billhartz
 James E. ('66) & Kathryn Marie (Cunningham) ('68) Billings
 James Scott Billings ('84)
 Patricia (Trenkle) Billings ('60)
 Derrell Lynn Billington ('74)
 John Paul Billman ('68)
 Kendall Lynn Bimson ('87)
 Galen D. & Linda Bird
 Barbara Ann Birkeness ('72)
 Penny Raye (Briggs) Bisignano ('65)
 Jerry Howard Bisinger ('83)
 Melvin Eugene ('76) & Nancy Rae (Wood) ('71) Bissey
 Carla Sue (Phillips) Bittner ('67)
 Luann J. (Morrison) Bjork ('82)
 Glen Clare Black ('69)
 Jim T. Blacklock ('61)
 Wayne Lee ('86) & Kimberly Kay (Knowlson) ('84) Blackman
 Mark Edward & Judy Marie (Kriegshauser) ('80) Blacksmith
 Kimberly Joan (Ditzler) Blackstun ('85)
 David F. ('69) & Betty Jo Blaesing
 Kathryn Blair
 Martha (Decker) Blair ('40)
 Opal E. (Arthur) Blair ('58)
 Daniel Lee & Jodi Kay (Carlson) ('86) Blake
 Joseph Wayne ('60) & Kay Ann (Kutzner) ('78) Blakeley
 Rick Allan Blakemore ('84)
 Charles Vernon ('71) & Earnestine Blakley
 Richard Lee ('82) & Lucinda E. (Henton) ('82) Blankenship
 Francis M. Blasi ('59)
 Robert D. Blasi ('59)
 Erich Jon Blaufuss ('87)
 Marthlu Bledsoe ('61)
 Anthony Wayne Blew ('72)
 Charles T. ('67) & Janice M. (Pinnell) ('68) Blickhan
 Michael Joseph Blickhan ('78)
 Ronald O. ('67) & Carolyn C. (Cannon) Bloebaum
 Phyllis Jean (Schoonover) Blondefield ('72)
 Charles James Bloomberg ('78)
 Matthew Lee ('88) & Gwendolyn M. (Aslakson) ('88) Blotevogel
 Michelle A. Blotevogel ('90)
 Mary Lucille Blount ('78)
 James Lynn Blouse ('71)
 Richard Ward Blowers ('76)
 Janet Bluml ('71)
 John Douglas ('69) & Brenda Kaye (Lucas) ('71) Boatman
 M. Isabel (Barker) Boatman ('66)
 Cynthia Jean (Rudolph) Bochantin ('79)
 William P. Bocherff
 Jeanine Marie (Schaefer) Bock ('86)
 Neal Kevin Bockwoldt ('82)
 Bette Lou (Cox) Bodak ('67)
 John E. Bodishbaugh ('67)
 Constance J. (Loethen) Boeckman ('78)
 Elizabeth Ann Boedeker ('84)
 John Anthony Boedeker ('84)
 Rick & Anne Marie (Slattery) ('73) Boedeker
 Richard & Lois E. (Toedebusch) ('69) Boeger
 Marvin L. Boelman ('71)
 Gary A. Bogar ('60)
 Anthony Leslie ('86) & Kassi Gaye (Arnold) ('87) Bogolin
 John William ('86) & Joan Vogt Bohac
 Betty Lee (Roderick) Bohon ('73)
 Chris Bohon ('69)
 Doris Pickens Bohon ('43)
 Robert Kirby Bohrer ('72)
 Sandra (Collins) Boland ('69)
 Larry Wayne Boleach ('62)
 Maurine Letitia (Lauer) Bolick ('72)
 Jerry J. Bolin ('56)
 Ronald Lucas ('85) & Melody Ann (Wood) Boling
 Larry R. Bollman ('63)
 John W. & Neva Shinn ('41) Bolton
 Erline (Jewett) Boltz ('68)
 Patty Bolz
 David W. Bondurant ('71)
 O. Edwin Bone ('67)
 Lola (Riddle) Bono ('41)
 Raymond O. ('60) & Patricia Ann Bonser
 Robyn Dawn (Durham) Boren ('89)
 Franklin F. Borg Jr. ('69)
 Mary Charlene (Blodgett) Borja ('75)
 James S. & Linda A. (Wickless) ('62) Bornhoeft
 Gale Margaret Bornhop ('78)
 James Brian ('90) & Irene Marie (Unger) ('90) Bostrom
 Lorna (Conley) Bottger ('37)
 James Stuart ('68) & Georgia Mae (Wilty) ('68) Botts
 Farrell E. Boudinier ('63)
 William L. ('68) & Phyllis J. (Benson) ('67) Boudreau
 Gary Lee Bounds ('73)
 Robert Wayne ('83) & Chriss Tina (Rawlings) ('82) Bouquet
 James Easley ('69) & Tonie Le (Umland) ('70) Bowdish
 Jack C. ('58) & Melba (Cokerham) ('61) Bowen
 Russell Brian Bowen ('90)
 Darlene Ann (Vornholt) Bowers ('86)
 David Lee Bowers ('76)
 Orville E. ('49) & Lila M. Bowers
 Richard Douglas ('81) & Susan Lee Bowers
 Harold Jonathan Bowersox ('68)
 H. Earl Bowick ('70)
 Sherry Lynn (Young) Bowling ('83)
 Donna Jean Bowman ('87)
 Steven R. Bowser ('78)
 Elizabeth Anne (Jennings) Boxley ('90)
 Fred Boyce
 James Charles Boyd ('78)
 Richard Edwin Boyer ('54)
 Robert Alan Boyer ('67)
 Calvin F. ('58) & Dixie Jean (Hoover) ('88) Boylan
 Jack B. Boylan ('63)
 Barbara Ann (Obert) Boyle ('86)
 Patricia E. Boyle ('63)
 Richard Charles Braddick ('70)
 Wayne Donald Bradfield ('65)
 James Paxton Bradley III ('81)
 Michael James Bradley ('71)
 Theresa Lynn Bradley ('85)
 Patricia A. (Rose) Bradshaw ('85)
 Ruth Louise (Resinger) Bradshaw ('67)
 Larry Michael Bragg ('80)
 Michael Eldon ('69) & Peggy Brake
 Jay C. Brakensiek ('77)
 Donald Anthony Bramlett ('71)
 S. Hortence Brammer ('65)
 Joy Ann (Hunt) Bramschreiber ('72)
 James & Marijo (Kalinowski) ('78) Brandel
 Frank Philip Brandon ('77)

- Rudy L. Brann
Dixie Lee (Doty) Branscom ('67)
Jimmy Lee Branson ('84)
Monty G. Branstetter ('72)
Jeanne Yakos Brase ('81)
David Louis Braun ('79)
Tom Phillip Braunger ('72)
Shawn Allan ('87) & Karen
Lynnette (Bock) ('87) Bray
Laura Ann Brayman ('85)
Dennis Floyd Brayton ('69)
Gloria Ruth (Weyand) Brazell
('69)
Richard D. Breckenridge ('67)
Jane Ann (Kempf) Brehgarth ('77)
Susan Lynn Brenner ('88)
Karen Elizabeth Brents ('81)
Lynda Carol Breuer ('75)
Rosanna Kay (Stark) Brewe ('68)
David Le Roy ('67) & Meryl Elaine
(Goodwin) ('71) Brewer
Jamie Ann (Grosso) Brewer ('70)
Kent David Brewer ('86)
Ann Brewington ('20)
Bobbretta (Elliston) Brewton ('71)
Lisa Kym (Sweeney) Briggs ('81)
Susan Rae Briggs ('84)
Cheryl Kay (Johnson) Bright ('81)
James Alan ('79) & Diana Lynn
(Bailey) ('80) Brightman
Gary Wayne ('69) & Barbara J.
(Bradbury) ('69) Brinker
Donna Sue (Wright) Brizendine
('83)
Robert Russell Broaddus ('81)
Ric Dean ('87) & Jessica Ruth
(Coleman) ('88) Brockmeier
Peggy Jewel Bronson ('77)
Mark Alan Brooks ('86)
Jack & Maryann (Powell) ('53)
Brotemarkle
H. O. Brough ('56)
Shellee Lynne (Cates) Brouhard
('82)
Carl William Brouk ('83)
Barbara K. Brown ('79)
Betty Jane (Kern) Brown ('65)
Carol Marie Brown ('89)
Cecile (Oliver) Brown ('43)
Charles Allen Brown ('78)
Cyntia Kay (Hall) Brown ('74)
Dale E. ('56) & Charlotte Ann
(Gunselman) ('56) Brown
Elsie (Sutton) Brown ('48)
Helen Virginia Brown ('40)
James R. & Marisa Lynne (Hecker)
('87) Brown
Janet Sue (Randall) Brown ('73)
Jeffrey Alan Brown ('87)
Karen Christine Brown ('86)
Kevin John ('85) & Nannette Marie
(Signorello) ('86) Brown
Leo Francis ('73) & Karen Elaine
(Uhlmeyer) ('74) Brown
- Lynn Marie (McCarthy) Brown
('77)
Pamela N. Brown ('86)
Paul Wayne ('80) & Patricia Kay
(Wilsdorf) ('81) Brown
Raynard Joel ('87) & Gaye Lei
(Shores) ('89) Brown
Robert Scott ('67) & Donna K.
(Crooks) ('68) Brown
Roger Dean ('84) & Linda (Klott)
('83) Brown
Roger Leroy Brown ('62)
S. Lloyd ('61) & W. Ruth (Hall)
('65) Brown
Terrell Ann (Olenhouse) Brown
('72)
Sally Ann (Herleth) Browning
('82)
Lee Ann (Wing) Brownlow ('89)
Charles E. Bruckerhoff ('74)
Thomas E. ('71) & Joan Marie
Bruening
Cathy Ann (Minor) Brumitt ('81)
Amy Jo Brune ('88)
Steven Gerard Brune ('89)
William Wallace Bruner ('72)
Larry Charles Brunner ('82)
John William Bruzek ('87)
Rande Shane ('70) & Joyce Susan
(Bohning) Bryan
James Douglas Bryson ('77)
Barbara (Seiler) Buck ('62)
Sallie Ann Buck ('76)
Leland & Jeanne (Burton) ('62)
Buckallew
Gary T. ('71) & Victoria L.
(Paustian) ('70) Buckley
Wayne Edward ('86) & D. Jean
(Shain) ('80) Budrus
Melanie Kay (Breaker) Buechler
('88)
James O. ('76) & Nancy A.
(Striebel) Buehrig
Thomas Edward Bueker ('74)
Steven Michael ('73) & Marianne
(Schettig) Buesser
Joseph L. Buford ('50)
Kathryn Louise Bugh ('87)
Dennis J. ('63) & Wanda
(Poepplemeier) Buhr
Brent A. & Diane Lynn (Harris)
('77) Buldhaupt
Craig Bullis ('66)
Thomas L. Bultman
Lori Ann (Hoffmeyer) Bultmann
('84)
Lola Belle Bunch ('57)
Charles Clarence Bunn ('73)
Kevin Todd Burchett ('90)
Janet Lee Burd ('89)
Louis A. ('40) & Ann Burdman
Corina Deta Bures ('84)
Thomas Eugene ('70) & Carol
(Oberschelp) Burg
Jerry L. Burgener ('53)
- Debbie Sue (Reinker) Burger ('77)
William D. & Mary Carolyn
(Burghoff) ('73) Burgess
John Thomas Burghoff ('81)
Margaret Burghoff ('79)
Terence Gordon Burgin ('72)
Martha Pat Burk ('28)
Christopher John Burkholder ('89)
Maurice G. ('39) & Letha Doris
Burnett
Roger H. & Erleen (Lillard) ('62)
Burnett
Karen Marie Burnett-Curry ('76)
Eleanor M. (Wilson) Burnette
('69)†
Rodney Dean ('80) & Mary Colleen
Burnham
Edith Gertrude (Wilson) Burns
('73)
Mary Anne (Black) Burns ('78)
Michele Renee Burns ('90)
Paul D. & Carol Ann (Eggelston)
('87) Burnside
Carol D. (Kelley) Burr ('69)
Julia L. (Ewing) Burroughs ('63)
Christopher Raymond Burrows
('89)
Michael D. Burton ('73)
Robert Eugene Busch ('76)
Mark Alan ('88) & Jacqueline Marie
(Haaf) ('89) Buschjost
William A. Buschling ('64)
Terrence D. Bushnell ('58)
James L. Busick ('39)
Jane Ann (Zentz) Buskey ('69)
James Wallace Buster ('58)
Daniel Joseph Butler ('71)
Nina Driscell Butner ('83)
Deborah (Nielsen) Butterfield
('72)
Robert Noel Byg ('65)
Alva L. (Newkirk) Byler ('59)
Laura Anne (Gomez) Byler ('68)
Karen A. (Joyce) Bynum ('90)
Robert Louis Bynum ('78)
John Jeffrey Byrne ('80)
Elizabeth M. (Miller) Cable ('49)
John William ('69) & Claudene
Cable
William H. & Dianthe (Truitt)
('60) Cable
Glenn Ezra Cafer ('53)
Michael Rivera Caguin ('90)
Michael William ('82) & Kimberly
Ann (Parkinson) ('83) Cain
Helen (Terry) Calkin ('40)
Glenn R. & Leila M. (Barge) ('75)
Calkins
James Michael Callaghan ('68)
Albert M. & Bernadine (Poc) ('54)
Callahan
Daniel Joseph Callahan ('89)
Janet Patricia Callahan ('89)
Brian Douglas Callihan ('81)
Leona (Gibson) Calvert ('63)
- Ann Sue (Rogers) Campbell ('53)
Clarice E. Campbell ('53)
David Robert ('83) & Tammy Susan
(Lercher) Campbell
Dennis Campbell ('77)
Edward Leon ('76) & Karla Kaye
(Heyl) ('75) Campbell
Eli T. ('54) & Shirley (Galloway)
Campbell
Gary Douglas Campbell ('74)
Myers D. ('54) & Patricia (Mogg)
('53) Campbell
Virginia (Parsons) Campbell ('44)
William Burl Campbell ('79)
Diane Lynn (Bredernitz) Cannon
('84)
Steven Ray Cantonwine & Diana
Marie Bourisaw ('77)
Jerry Alan Carden ('78)
Gerardo Elias ('75) & Edda Nela
(Ortiz) ('72) Cardenas
Troy Anthony Cardona ('84)
Carol Jean (Adams) Cardwell ('65)
Patricia Shawn Carey ('90)
Harlan D. Carley ('59)
Phyllis Eva (Scott) Carlin ('71)
Judy (Wade) Carlisle ('65)
Arthur & Carolyn Arlene (Hohl)
('63) Carlson
P. Douglas ('78) & Janice J. Carlson
Terry Eldon Carlson ('74)
Muriel (Cady) Carlton ('42)
Kenneth James Carmack ('78)
Adeline (Fosdick) Carney ('66)
Clement C. Carney ('65)
Andrew J. Caron & Darryn L. Cross
('85)
Kenneth Arnold ('88) & Rebecca
Ann (Cox) ('88) Carow
Glenn Lee & Nancy Rae (Mann)
('79) Carper
Janice L. (Jobusch) Carpini ('73)
Carol Jean (Flowers) Carr ('80)
Mabel (Kennedy) Carr ('29)
D. Wayne ('72) & Regina E. (Yates)
('72) Carroll
Dean Evan Carroll ('81)
Stephanie Ann (Steinmann) Carron
('74)
Mary Jane (Cox) Carson ('64)
Ann E. (Vaughn) Carter ('66)
Fay (Moore) Carter ('33)†
John S. Carter ('61)
Lee (Eiffert) Carter ('44)
Michael William ('77) & Trena
Carter
Paula Jean (Kunkel) Carter ('81)
Rebecca Sue (Donigian) Carter
('89)
Terrance Carl Carty ('82)
John Clayton Cary ('76)
Robert G. Casady ('50)
Scott Earnest Casady ('89)
Steven Donald Casady ('76)
Virginia (Switzer) Casady ('43)

- Margaret Casebeer ('52)
 Anna L. (Moore) Casey ('34)†
 Charles L. ('38) & Claribel Casey
 James J. & Janice L. (Lowenberg) ('72) Casey
 Raymond Richard & M. Jane (Klum) ('68) Cassatt
 Jeffrey James Cassmeyer ('86)
 Wayne R. & Lisa Kathleen (Hirsch) ('80) Cast
 Paul Joseph Castellani ('90)
 Brian Ray Caston ('86)
 Lucile D. (Dougherty) Caudill ('32)
 Shannon Christine Caughron ('90)
 Douglas Joseph Cavalli ('89)
 R. Shane ('64) & Cheryl J. (Mossbarger) ('64) Cavanah
 Kathleen Frances Cavender ('84)
 Richard Lee Cerruti ('78)
 Katrina Jo Cessna ('85)
 David R. ('77) & Cathy Lynn (Shelton) ('77) Chaffin
 Michael Alan Chalk ('87)
 Mark Edward Challand ('76)
 Deborah K. (Cooper) Challenger ('80)
 Helen G. (Stevinson) Chalmers ('29)
 Dennis Arthur ('68) & Louise (Winge) Chalupa
 Bradley Lynn ('86) & Melody Lynn (Mann) ('85) Chambers
 Carol W. (Jeffries) Chambers ('67)
 Kenneth J. Chambers ('43)
 Timothy J. Chambers ('66)
 James Delmar Chaney ('69)
 Andre Chi Fang Chang ('73)
 Edward C. Chang ('64)
 Pau-Sun ('74) & Ming ('74) Chang
 Glenn Avery Changar ('83)
 Evelyn E. (Daley) Chapel ('71)
 David Lawrence Chapman ('85)
 Andrea Lynn Chappen ('88)
 Duane Scott Charles ('70)
 C. Lynn (Winner) Chase ('90)
 James Henry Cheatham IV ('80)
 Chaio-Chung ('74) & Chic-Chieh L. Chen
 Ru-Huann Ruth (Lee) Chen ('74)
 James Yi-Ming ('77) & Li-Ma (Loh) ('75) Cheng
 James William Cherrington ('85)
 Bryan Scot Chesley ('87)
 Annabeth Chevalier
 Yen Chen (Jan) Chia ('73)
 John E. ('50) & Rosemary Chiappi
 David I. Chickering ('58)
 Maxine Marie (Huber) Chidester ('77)
 Kuo Ming Chien ('68)
 Mary Evelyn (Padgett) Childers ('70)
 Brian Joseph ('87) & Susan M. Childs
- Lenna (McEwen) Chinn ('54)
 Richard Alan ('79) & Joyce E. (Grubb) ('79) Chittum
 Linda Kay (Stagner) Chmiel ('72)
 Virgil H. ('60) & Margaret (Prince) ('63) Chott
 Harry E. Choulett ('56)†
 Joyce Ann Chrisman ('66)
 Craig Edward Christensen ('90)
 Joseph E. Christensen
 Mary Jo (McClintock) Christensen ('70)
 Harry Lee Christofferson ('69)
 Daniel E. Christy ('60)
 Gary Wayne Christy ('73)
 Mary Elizabeth Chronister ('83)
 Joseph Harrison Ciardiello ('88)
 Kay (Kuchemann) Clapp ('78)
 Alan David & Barbara Lynn (Selby) ('83) Clark
 Brenda Jean Clark ('84)
 Carl M. ('64) & Carolee (Critchlow) ('65) Clark
 Danny Lee ('73) & Peggy Joan (Hulet) ('82) Clark
 Eileen (Stein) Clark ('43)
 Elizabeth Mae Clark ('79)
 Helen (Mayor) Clark ('60)
 Joan L. Clark
 Louis W. Clark
 Mary Beth (Nelson) Clark ('82)
 Nancy Louise (Van Dusen) Clark ('65)
 Robert Earl ('85) & Lisa Janine (Sontag) ('87) Clark
 Ruth Elizabeth (Hixenbaugh) Clark ('67)
 Steven Joseph Clark ('74)
 Terry Neal ('81) & Lisa Suzanne (Reed) ('82) Clark
 William E. Clark ('48)
 Kimberly Lynn Clark-Schuetz ('84)
 Diane Lee (Davis) Clawson ('90)
 Alice Jeanette (Higgins) Clay ('81)
 Russell D. ('57) & Velda I. Clayton
 Russell Cleeton ('41)
 Timothy Steven ('88) & Cynthia Diane (Ward) ('89) Cleeton
 Betty Gail Cleffman ('74)
 Steven Wayne ('73) & Sandra Sue (Sandage) ('87) Clem
 Charles Todd Clemens ('88)
 Greg & Lisa Marie (Szabaga) ('85) Clemens
 Darrell Clevidence
 Dianna Dale (Smith) Clifford ('75)
 Dorothy L. (Propst) Clifton ('32)
 Mysha Roshelle Cincy ('90)
 Margaret (Cochran) Cline ('41)
 Wayne E. Clinton ('66)
 Darin Ray Clithero ('89)
 D. Ken Clothier ('71)
 Kenneth Parks Clow Jr. ('70)
 Martha F. Floyd ('22)
- Andrew Peter Clubb ('85) & Linda Ann Logan-Clubb ('85)
 Kathy Ann (Beaman) Clubb ('78)
 Timothy Andrew Cluny ('88)
 Richard D. & Edith (Maddox) ('52) Coan
 Novalee (Arnold) Coats ('74)
 Joseph B. ('67) & Carolyn Rae (Jackson) ('69) Cobb
 James Ken ('73) & Joyce Lea (Stevenson) ('73) Coburn
 David S. ('71) & Rebecca Ann (Allnutt) ('73) Cochran
 Jerrold Lee Cochran ('75)
 Joan R. (Hook) Cochran ('51)
 Victor E. ('41) & Betty (Stutler) ('43) Cochran
 Joel Cockley ('72)
 Dennis Eugene Cockshoot ('71)
 Mark Alan Coffin ('85)
 Edward Feland Coffman Jr. ('68)
 Sharon F. (Sutton) Cogdill ('61)
 Violet Hruschka
 Cogswell ('88)
 Carson Carlyle Coil ('81)
 Martha L. (Hunt) Coil ('65)
 Kerry William Coin ('69)
 Jerry Lee ('70) & Carol Ann Coker
 Billie (Cardwell) Cole ('64)
 David Wesley Cole ('60)
 Eleanor Suzanne Cole ('75)
 Eva Jung Sing (Wang) Cole ('72)
 James Whitaker Cole ('66)
 Steven Allan & Joy Lynn (Gibson) ('81) Cole
 Wilbur V. ('54) & Julia W. (Whitaker) ('49) Cole
 Wilbur V. Cole III ('63)
 Kathy Lynette (La Fon) Coleman ('75)
 Lloyd W. Coleman III ('73)
 Marjorie (Gordy) Colgan ('58)
 Louise (Roberts) Colip ('25)
 Velma A. (Quinlan) Coll
 H. Duane Collett ('69)
 Beth (Purdy) Collier ('37)
 Joe D. ('66) & Patricia Collins
 Lisa Anne (Lewis) Collins ('79)
 Mervin L. ('52) & Marjorie L. (Brown) Collins
 Neita Kay (Stufflebean) Collins ('72)
 Raymond L. ('66) & Pamela J. Collins
 Frederick Allen & Sandra Jonell (Cruse) ('77) Collop
 Dorothy J. (Dull) Collum ('53)
 Frank V. ('57) & Linda K. (Elam) ('61) Colton
 Susan Mary (Smola) Colvin ('72)
 William Edward Colyer ('70)
 Annejee (Gleeson) Combs ('76)
 Jo Ann Ruth (Swaim) Comstock ('77)
- Kerry Lauer ('69) & Deborah Kay (Cornick) ('72) Conard
 Phillip Lee ('84) & Laura Ann (Anderson) ('84) Conway
 Harold Lewis ('64) & Barbara J. (Mason) ('66) Condra
 Nikki Anne (Maack) Condra ('65)
 Bonnie Ann Congdon ('73)
 Robert A. ('42) & Carol Jean (Trunnell) ('45) Conkin
 Cathy Ann (Wheeler) Conklin ('67)
 Florence J. (Carroll) Conklin ('68)
 James R. Conklin ('64)
 Jack B. ('61) & Barbara J. (Graves) Conley
 Rebecca J. (Hildenbrand) Conneely ('78)
 Audrey J. (Heithaus) Connor ('64)
 Marlene (Christopher) Connor ('68)
 Cheryl Ann Conrad ('81)
 Paul Dean & Vanitta June (Waterman) ('83) Conrad
 Nancy Joy (Tanase) Conrow ('86)
 Joy Lynn (Blodgett) Conyers ('84)
 Allyson Lee (Paine) Cook ('84)
 James Jude Cook ('74)
 Jeffery John ('85) & Debbie Lynn (Rowland) ('85) Cook
 Jim Cook ('69)
 Reva G. Cook ('61)
 Robert Lewis ('64) & E. Jean (Willier) ('65) Cook
 Laura Ann (McKay) Cooke ('83)
 James Eugene Cool ('58)
 Kenneth E. ('41) & D. June (Britt) Cooley
 Dennis Robert Coons ('84)
 Charles Thomas ('82) & Laura Lynn Cooper
 Vernon Cooper ('61)
 Joan Mary (Willer) Cope ('72)
 Mary Mildred (Hayes) Cope ('83)
 Patricia Jean (Long) Cope ('84)
 Trish Lynn Cope ('89)
 Rebecca (Langhammer) Copenhaver ('65)
 Zella Kay (Slentz) Copley ('73)
 Karen Beth (Turnbough) Coppadge ('85)
 Curtis Jean ('75) & Janet Kay (Burton) ('75) Corbett
 Adilene (Bell) Corcoran ('32)
 Christopher Lee Cordes ('89)
 Robert Louis ('90) & Kathleen Therese (Olinger) ('90) Cormier
 Cynthia Cale Corneli ('79)
 Gretchen R. (Reising) Cornell ('81)
 Craig Marvin Cornick ('72)
 Robert C. ('64) & Antonietta V. Corno
 Evelyn (Curtis) Cornwell ('37)

- Michael Patrick ('87) & Laura Anne (Menefee) ('86) Corrigan
 Shirley J. (Brookshier) Cortez ('69)
 Kim Colleen (Fanning) Cottey ('82)
 Teresa Ann (Fleming) Cotton ('74)
 Thomas R. & Teresa E. Cotton
 Frank John ('72) & Judy (Jewett) ('70) Cottone
 Enid H. (Luse) Coulter ('67)
 William Michael Coulter ('79)
 Elwood L. Courtright ('52)
 Fred A. Coutts ('52)
 Diana B. Cowan ('65)
 Frances (Raine) Cowan ('43)
 Noah M. & Vyca G. (McHenry) ('56) Cowan
 Caroline L. (Leonard) Cowles ('80)
 Gerald Mac ('70) & Frances Louise (O'Deay) Cowles
 Dale L. ('66) & Eunice Elaine (Ogden) ('65) Cox
 Gary T. Cox ('65)
 Robert Patrick Cox ('74)
 Timothy Ralston Cox ('74)
 Martha Louise (Longsdorf) Coy ('37)
 David Charles Cozart ('72)
 Albert J. ('65) & Constance E. Cozzoni
 Joe W. Crabtree ('40)
 Regenia (Cowden) Cragen ('41)
 Cheryl Denise Cragg ('84)
 Kathy S. Craghead ('75)
 Bob L. Craig ('66)
 David Kenneth Craig ('74)
 Leolia Patricia (Harrington) Craig ('81)
 Mary Katherine (Stevenson) Craig ('71)
 Orval B. ('29) & Edith (McGlashon) ('32) Craig
 Paul Breckenridge Craig ('70)
 Dwain Glen Crain ('78)
 Edward Ray Cramer ('73)
 Marcia Yvonne Cramer ('79)
 Roger James ('73) & Roxie Jane (Parker) ('75) Cramer
 I. Jeffrey ('79) & Cheryl E. Cramp
 Myra M. (Loeffler) Crandall ('62)
 Lynda Upchurch Crane ('65)
 Kathy Lyn Crank ('77)
 Christine M. (Carskadon) Crawford ('68)
 Etta J. (Mason) Crawford ('66)
 Hazel (Martin) Crawford ('50)†
 Jim K. Crawford ('76)
 John Michael Crawford ('82)
 Mark A. & Sharon Miller (Kelley) ('86) Crawford
 Fredrick J. Creason ('53)
 Norman D. Crecelius
 Patricia Marie (Grovert) Creech ('75)
 Lowell E. Creed ('36)
 William Robert ('74) & Myra (Reinbott) Crews
 Neil Allen ('75) & Susan Cribb
 Susan Gum Crigler ('76)
 Steven John ('77) & Judy Ann Crie
 Kathryn Annette (Wittmayer) Crisp ('81)
 Patricia Lee (Paff) Crisp ('86)
 Jeffery Don ('84) & Melanee Ann (Emel) ('82) Crist
 L. Dennison Crist ('63)
 M. Paul Crist ('71)
 Tammara Sue Crist ('88)
 Charles Anthony ('78) & Claire Jo (Riccelli) ('75) Crnic
 Eugene J. Croarkin ('49)
 Judith Ann (Durham) Crocker ('59)
 Reva J. (Wells) Crocker ('57)
 David Leo ('69) & Janice T. (Tilleros) Cronin
 Michael Allen Cronin ('78)
 Cyril A. Cronk ('49)
 Forest L. ('36) & Lois I. (Martin) ('58) Crooks
 Timothy Hugh ('85) & Susan Karol (Anderson) ('85) Crosby
 Thomas N. Crosier ('65)
 Lorin R. Cross ('63)
 Robert & Lisa Ellen (Bowden) ('77) Cross
 Carol Ruth Crouch ('72)
 Kenneth & Geraldine (Watkins) ('43) Crouch
 Roland V. ('49) & Ruby Elaine Crouse
 Diane Kay (Borland) Crow ('65)
 Terry K. Crow ('68)
 H. Dwayne Crozier ('71)
 Deborah Crumes ('90)
 Gail B. Crump ('64)
 Gary A. Crump ('64)
 Sara Joan (Denniston) Crump ('84)
 Edith (Streeter) Crumpacker ('35)
 Gladys (Wells) Crumpacker ('55)
 Kimberly Ann (Prough) Crutcher ('86)
 Jeffrey Kim ('84) & Jana Lynne (Epperson) ('83) Cruzen
 Michael Keith ('86) & Kimberly Sue (Zeiger) ('87) Culbertson
 Martin Nicholas & Kathleen Elizabeth (Cosgrove) ('84) Culik
 E. Ruth (Hornback) Cunningham ('55)
 M. Iris (Lane) Cunningham ('57)
 Dennis Joseph Cupp ('77)
 Katherine Janine Cupp ('90)
 Gordon Wayne Curd Jr. ('90)
 David Earl ('71) & Deborah Lynn (Fouch) ('76) Current
 Allan Ray Curtis ('70)
 David N. Curtis ('66)
 James W. Curtis ('63)
 Neil R. ('60) & Barbara Jean Curtis
 Ruth Garnet Curtis ('31)
 Michael M. Cutler ('75)
 Gregory Lee Dabney ('77)
 Terry Lyle Daggett ('71)
 Allan Dean & Rhonda Jill (Fugate) ('81) Dahncke
 Cheryl Kay Dailing ('79)
 Lois Kay Daily ('69)
 William J. Daily ('64)
 Elizabeth (Hoyt) Dales ('43)
 Patsy Annette (Moore) Dalton ('78)
 Kimberly Ann Damman ('89)
 Di Anne Damro ('65)
 Betty Jean (Burk) Danclovic ('52)
 John Daniel ('87)
 Bob L. ('59) & Leola (Stidmon) ('57) Daniels
 Denny De Wayne ('88) & Cheryl Anne (Albright) Daniels
 Donald Eugene Daniels ('53)
 Levenia (Beard) Daniels ('42)
 Martha Jo Daniels ('83)
 Stephen Emery Daniels ('67)
 William Wayne Daniels ('73)
 Brian Kenneth ('78) & Veronica L. (Saint) Danner
 G. Louanne (Streff) Danner ('79)
 Stephen L. Danner
 Raymond Edward ('76) & Mary Elizabeth (Gminski) ('75) Danz
 Richard W. Dark ('56)
 Jennifer Anne Darnell ('88)
 Luzonne M. Darr ('61)
 Donald Anthony Darron ('83)
 Donald R. Darst ('66)
 Joseph Michael Dattellas ('69)
 James A. Dattilo ('66)
 James Anthony Daus ('89)
 Karen Anne (Schwartz) Daus ('87)
 Earl H. Davidson ('53)
 Jean E. (Heaton) Davidson ('75)
 John Patrick ('74) & Melody B. Davidson
 Rhody Marie Davies ('79)
 B. Scott ('86) & Ann Marie (Harrison) ('85) Davis
 C. Neal Davis ('63)
 Calene Jane (Stock) Davis ('88)
 Darl Dean ('72) & Linda Lou (Whitworth) ('74) Davis
 Denver William ('77) & Sharon E. (Wittner) ('76) Davis
 G. Lorraine (Kelly) Davis ('47)
 Gary Wayne ('74) & Linda J. (Wagner) Davis
 Genanne (Engle) Davis ('65)
 Harry B. & Marvis (Holt) ('51) Davis
 Jack Lee Davis ('74)
 James S. Davis ('51)
 James Thomas Davis ('77)
 Jenenne Ellen Davis ('82)
 Jim Dale Davis ('67)
 John J. Davis ('82)
 Linda Sue (Riordan) Davis ('70)
 Ronald Edward Davis ('69)
 Shanda Ellen Davis ('89)
 Victor Wesley ('70) & Nanette Davis
 W. Jerry Davis ('63)
 John W. ('75) & Lois (Scott) Davison
 Clay Dawson
 Robert Joseph Dawson ('68)
 Edwin Belmont & Jewell Jean (Duffey) ('66) Day
 Frieda Day
 Scott Michael Day ('75)
 Dianne C. (Detwiler) De Bruin ('63)
 Blenna Eiline De Hart ('72)
 Kathryn C. (Turner) De La Rosa ('54)
 Rebecca Jo Ann (Spees) De Marco ('86)
 John David De Moulin ('90)
 John Frederick ('65) & Jane (Richert) De Nicola
 Karen Marie De Priest ('88)
 Mary Ellen De Priest ('90)
 James Charles ('60) & Sharon (Gross) ('61) De Puy
 Harriet M. (Edrington) De Shong ('36)
 Jerry P. ('65) & Elizabeth Ann (Bower) ('67) De Vine
 Gail Marie (Straavaldson) De Vore ('90)
 Gale Alan De Vore ('63)
 Jeanie (Hopewell) De Wolf ('66)
 Lester Carl Deal ('66)
 Barbara Anne (Smith) Dearing ('74)
 Randy Don ('75) & Drynda Kay Dearing
 Janet Lee (Ewing) Deaton ('75)
 Quentin Eldon Deck ('87) & Cory June Reynolds-Deck ('87)
 Dennis Alan & Kathy Lynne (Parrish) ('80) Decker
 Robert H. ('60) & Delores (Walker) ('60) Decker
 Dale Frederick ('76) & Karol Jean (Stroker) ('75) Deehr
 David W. Deehr ('67)
 Rhonda E. (Stanek) Decker ('70)
 Jerry & Deborah House (St. Clair) ('71) Deere
 Richard E. Deerfield ('57)
 J. Mark ('75) & Peggi C. (Wilson) ('73) Dehner
 Jo Veta (Isgrig) Deimeke ('87)
 Barry W. ('67) & Nancy Lu (Ohlerich) ('69) Deist
 Charles Ellis ('66) & Marilyn L. (Allen) ('67) Delameter

- Robert William Delaney ('51)
Sara Jane Delashmutt ('84)
Dana L. Delaware
Alfred Marcel Delay ('70)
Michael Patrick ('69) & L. Joyce
('69) Delehaunty
John Boyd Della Vedova ('68)
Richard Lyle Demarest ('70)
Gilbert F. ('50) & Ava M. (Sager)
('51) Demry
Charlene Ann Den Hartog ('84)
David Lance Dent ('68)
Olin F. Derry Jr. ('66)
Edward Joseph Deters ('84)
Jody (Chiappy) Dettinger ('73)
Mary Margaret (Risse) Devaney
('70)
Leon G. Devlin
Anthony Di Grazia ('67)
Maria C. Di Stefano
William Steven ('86) & Terri
(Clinton) Dichiser
Michael J. ('70) & Patricia Ann
(Jacobs) ('71) Dickerson
Mary May (Cox) Dickinson ('69)
Nancy Beth Dicks ('89)
Robert Eldon Dickson ('73)
Theresa Marie (Pagliani) Didion
('76)
Deborah Marie (Prehm) Dieckman
('85)
David Dwayne Diehl ('77)
Everett T. Diehl ('29)
Melanie Ann Dierickx ('83)
Peggy Ann (Shippen) Dierker ('84)
Jeff Thomas Diersen ('86)
Christina Irene (Clark) Dietrich
('88)
Marna J. (Oard) Dileo ('66)
Anne Marie (Ross) Dilks ('74)
Betty Dillard
Lucille Dillinger ('42)
Steven Ray ('86) & Merri (Cooper)
Dillinger
Keith Scott ('73) & Sandra Colleen
(Baker) ('73) Dimmitt
Ruth A. (Heinze) Dinger ('54)
Keith C. Dinsmore ('73)
Nancy Diane Dintleman ('82)
Belinda Gayle Dirigo ('88)
Pamela Jane Disney ('81)
Robert Michael Dittmer ('72)
John & Betty Weiss (Burkert) ('88)
Dobroski
Karen (Hathaway) Dockery ('61)
David ('60) & Phyllis Ann
Doctorian
Sherry Lynn Doctorian ('82)
Mary (Wood) Dodd ('56)
Ronald L. Dodge ('66)
Mary Ellen (Stout) Dodson ('35)
Thelma Dodson ('37)
Roberta E. Doelling ('72)
Frances Lorraine Dollens ('85)
Les Dean Dollinger ('80)
- Phyllis Sue Domann ('69)
Mariano A. & Priscila (Hernando)
('58) Doniego
Carl Philip Doolen ('64)
Ed Carrol Dooley ('70)
Frances (Dykes) Dooley ('69)
Mark Robert Dorphinghaus ('90)
Donald D. ('67) & Linda
(Rowland) Dorrance
Danny Eugene ('70) & Christa Ann
(Miller) ('71) Dorsey
Terry W. Doss ('62)
Jennifer Lynn Doty ('82)
Keith D. & Susan Elizabeth ('91)
Doubt
Mary (Roberts) Dougan ('48)
Gregg Wilson Dougherty ('71)
Stephen Edward ('89) & Stephanie
Renee (Jones) ('89) Dougherty
Gary Eugene Douglas ('61)
Rick Dean Douglas ('73)
George & Barbara Ann (Stein)
('79) Dove
Bryan Ray & Lois Jean (Parsons)
('91) Dover
Patricia Lynn (Barry) Dowd ('80)
Gary Lee Dowdy ('79)
Linus James Dowell ('51)
Christopher Dowling ('81)
Anna (Finnell) Downing ('29)
Kirk Frazier ('77) & Cassandra H.
(Gary) ('82) Downing
Kevin Arthur & Brenda Lea (Kelly)
('81) Doyle
Larry M. Doyle ('64)
Gigi Ann (Rimer) Draper ('86)
Garth Silver ('68) & Susan V.
(Gulnac) ('69) Drennan
Elizabeth Marie (Fedak) Dresko
('71)
Delvin Dean Dresser ('73)
G. Lynn Dresser-Levine ('85)
Jerry & Sharon Kay (Weber) ('80)
Dreyer
Martha Jane (Finch) Driska ('69)
Kelly Ann Drury ('82)
Patricia Ann Drury ('76)
Flossie (Herring) Duckett ('43)
Michael P. ('78) & Margaret L.
('83) Dudenhoeffer
Linda Marie Dudley ('86)
Thomas H. Dudley ('80)
Nancy C. (Wilkerson) Duenow
('67)
Charles S. Dunard ('54)
Michael Edward Dunard ('76)
Phillip Lee ('71) & Sharon Ann
(Greening) ('73) Duncan
Barbara Dunham ('65)
Erma (Knight) Dunham ('39)
Floyd R. ('34) & Gertie L. (Powell)
Dunham
N. Lee Dunham ('36)
Cleo (Mercer) Dunlap ('32)
Douglas Alva Dunlap ('69)
- Toni Sharlene (Ebert) Dunlap
('79)
Elizabeth Anne Dunne ('90)
Leslie Monroe Dunseith ('80)
Terry Lee Dunseith ('85)
Daniel D. Dunsing ('59)
Alvaro Luis Duran ('83)
Jill Elizabeth Durden ('80)
Edward E. & Terrie Jean (Votsmier)
('80) Durham
Tammy Marie Durham ('90)
William C. Durow ('70)
Rosemary A. (Guzzi) Dusablon
('79)
Richard H. Dutton ('60)
Katherine S. Dutton-Gillett ('87)
Vince Alan Dwyer ('88)
Kenneth John Dye ('78)
Robert William ('59) & Susan Dye
Frederick T. Dyer ('63)
A. Michael Dykstra ('66)
J. Stephen Dykstra ('66)
Gary Dale Eagen ('83)
Sheryl Lynn (Turner) Eakins ('83)
James Anthony ('73) & Kathy
Newport Earle
Marianne (Jackovich) Early ('65)
Terry Early ('77)
Leland D. Easterday ('54)
James E. & Lorena Kay (Settle)
('77) Eastin
James L. ('49) & Elfrieda F.
Eastman
Valerie Jean (Woodard) Eastwood
('71)
Ann Lynn (Umbarger) Eaton ('71)
Zelwin B. ('67) & Jacquelyn Carole
(Sykes) ('57) Eaton
Zethel Eaton ('25)
Robert Earl Ebensberger ('84)
Darren Raymond ('82) & Mary
Elizabeth (Bourneuf) ('82)
Ebmeyer
Mary L. (Lewis) Ecker ('46)
Shawn Paul ('84) & Annette Marie
(Parmentier) ('84) Eckerle
Michele Marie Eckert ('86)
Charles Kevin Eckman ('75)
Joel Richard Eckman ('88)
Richard Allen ('86) & Renae Karen
(Reiling) ('86) Edler
D. Hilten Edwards ('75)
Donald Lee Edwards ('75)
Garell W. ('69) & Carolyn Ann
(Perry) ('69) Edwards
Allan L. Egbert ('65)
Theodore M. Eger ('41)
Diane Ruth Eggers ('86)
Darryl Lee ('82) & Miriam Jewel
(Fischer) ('81) Egly
Glen Wayne ('80) & Diana Ilene
(Miller) ('79) Egly
Margaret Ann Egofske ('86)
Mark Stephen Egofske ('85)
Allen Dale Ehret ('76)
- Stanley Alvin Ehrhardt ('89)
Alicyn Kaye Ehrich ('87)
Jennifer Lea (Sparks) Ehrsam ('80)
Louise Eichemier
Wendy Louise (Rogers) Eichholz
('90)
Matt E. Eichor
Rex L. Eiffert ('62)
Anne Theresa Eiken ('88)
Daniel Ray Eimers ('75)
Tracy Ann Einspanjer ('84)
Elizabeth Kay (Kriegshausen) Eise
('86)
Kenneth Paul Eitel Jr. ('82)
Sherry Lynn Eitel ('70)
Garry ('79) & Mary Elizabeth
(Keith) ('80) Elam
Barbara Ann Elder ('74)
Lucia P. Eleftheriou ('90)
Connie Kay (Howard) Eller ('65)
Michael Gene Eller ('76)
Riley Dean Ellerbusch ('81)
Bessie Marie Elliott ('32)
Dwight Leslie Elliott ('75)
Forest L. Elliott Jr. ('63)
James Dale ('77) & Amy Ruth
(Shinn) ('77) Elliott
Mark J. Elliott
Stanley M. Elliott ('76)
L. Scott & Carol Diane ('91) Ellis
Linda (Basler) Ellis ('76)
Martha M. (Barrows) Ellison ('63)
Jesse Neal Elmore ('90)
Dale Alan Elsberry ('75)
Russell W. ('47) & Louise
(Burnett) Elsberry
Robert La Verne & Kathy Elaine
(Carson) ('81) Elsea
Joni Suzanne Elsenpeter ('88)
Gregory Wayne ('83) & Susan
Michelle (Randolph) ('84)
Elson
Jeffrey Scott Elson ('74)
Timothy Robert Elting ('78)
Ruth L. (Fanning) Elzea ('40)
Leah Diane (Butler) Embly ('82)
Arnold W. Embree ('35)
Catherine Ann Embrey ('90)
Paul Louis ('70) & Mary Ann
(Erpelding) ('70) Emerick
Dorothy H. (Frazier) Emerson ('51)
Hank ('77) & Marilyn Ann
(Jennings) Emerson
Hugh Sprague Emerson ('79)
Emily Lorraine (Hinshaw) Emonin
('69)
Barbara Jo (Lewis) Engelhard ('77)
Cary Douglas ('79) & Susan Carol
(Brenneman) ('80) Engle
Milton T. & Nancy (Golden) ('66)
English
Virginia (Daniel) English ('35)
Elmer E. & Geneva (Daniels) ('39)
Ensign

- Robert P. ('77) & Nancy (Welsh) ('80) Ensminger
 Saylan (Asral) Enustun ('59)
 Dean Alex ('86) & Kelley Jean (Dorrell) ('85) Eneyart
 W. Ron Eneyart ('74)
 Charles L. Eoff ('47)
 Bradley Kent ('77) & Peggy Ann (Biesterfeld) ('79) Epperson
 D. Craig Epperson ('62)
 Josephine (Holychuk) Epperson ('73)
 Katherine (Bledsoe) Epperson ('54)
 Keith Alan Epperson ('82)
 Sharon J. Epperson ('63)
 Eugene A. Erickson ('39)
 Kathryn (Scurlock) Erickson ('82)
 Lewis Olie Erickson ('35)
 Timothy Dean ('83) & Margaret Mae (Melody) ('87) Ernst
 Patricia Ann (Grimwood) Erwin ('82)
 Arnold L. Espe ('65)
 Barbara Jean (Knudsen) Espe ('89)
 Rick Lee Essex ('85)
 Belinda Darlene (Green) Essmyer ('83)
 Joyce V. (Tharp) Estal ('66)
 Loren W. Estes ('41)
 Cynthia Ann Eubank ('88)
 Charles M. ('34) & Laura (Christian) ('32) Evans
 Gary Wayne ('71) & Susan (Hammack) ('66) Evans
 Gerald M. & Joni Kay (Brockschmidt) ('85) Evans
 Isabel (Weaver) Evans ('44)
 Marc David Evans ('77)
 Maria L. Evans ('81)
 Rex Evans ('84)
 Raymond A. ('79) & Vicki Renee (Love) ('79) Everding
 W. Douglas Everett ('79)
 David Lee ('81) & Janelle Potts ('81) Ewigman
 Edward Walter Ewing ('49)
 Ericl R. ('48) & Bida (Bartram) Ewing
 John M. ('54) & Roberta E. (Boone) ('54) Ewing
 Richard D. Ewing ('59)
 Robert K. & Velda (Linder) ('45) Ewing
 Callen Leigh Fairchild ('88)
 Tracy Lynne Fairley ('85)
 Daniel Paul Fako ('72)
 Julie B. Falcon ('86)
 Lori Payne Falcone ('90)
 Debra Jo Ann Falkiner ('78)
 Carolyn Renea (Oaks) Falls ('83)
 Constance Anna (Toothman) Fallstrom ('87)
 Mark Alan Fanning ('79)
 Mary Belle Fanning ('43)
 Ronald Gerard Farber ('76)
 Phillip F. Faris ('70)
 Jeffrey Wayne ('90) & Cindy Renee (Bates) ('86) Farmer
 Richard Lee & Kathy Lynne (Watkins) ('84) Farmer
 Felva D. Farnsworth ('66)
 Harry Clark Farr ('68)
 Julie Margaret Farrar ('80)
 Dorothy L. Farris ('66)
 E. Kenneth Farson ('38)
 I. Faye (Johnson) Farthing ('50)
 Dale B. Favier ('58)
 William & Glenda Sue (Raufer) ('80) Feather
 James Edward Feazell ('74)
 John Joseph Fedor ('80)
 Rodney Thomas Fehlhafer ('87)
 Dianne Marie (Reinker) Feldkamp ('70)
 John Paul Feldmann ('74)
 Larry M. & Brenda Kay (Stanley) ('79) Fellhoelter
 Georgina M. (Sharpe) Felter ('59)
 Thomas L. & Janette Kay (Stoffa) ('71) Felts
 Frank Hubert Fennewald ('83)
 Karen Therese Fenton ('86)
 Stanley Ferdman
 Gary L. Ferguson ('62)
 Margaret Jean (Truitt) Ferguson ('53)
 Robert Bruce Ferguson ('68)
 Robert E. Ferrec Jr. ('79)
 Jo Ann (Hartung) Ferris ('73)
 Bryan Lane ('82) & Ellen M. (Stevenson) ('81) Fessler
 Sidney Craig Fey ('69)
 John L. Fiala ('58)
 Allen E. Fick ('69)
 Mary Elizabeth Fick ('79)
 L. Jean (Perrin) Fickle ('66)
 Michelle Ann (Kuhn) Fiedler ('84)
 Patricia Jane (Smith) Fiedler ('85)
 Janice Cecile (Morin) Field ('72)
 Don H. ('40) & Geneva (Babbitt) ('46) Fields
 Vicki Diane (Finke) Fields ('75)
 Thomas E. & Susan GERALYN (Lammert) ('80) Filla
 Deborah Jane Fillion ('74)
 Jack Arthur Finch ('64)
 Walter Atlee Finch ('74)
 Angela Marie Findling ('90)
 Patrick Gavan Fine ('88) & Laura Ann Tjernagel-Fine ('87)
 John D. ('67) & Helen Irene (Morris) ('70) Finley
 Michael Martin Finn ('80)
 George Luis & Linda Kay (Otto) ('80) Figueroa
 Bill J. Fischer ('78)
 Donna (Lamb) Fischer ('53)
 Nancy Jo Fischer ('80)
 Samuel Wesley ('72) & Diane Frances (Ancell) ('73) Fischer
 William Brian Fish ('86)
 William Lee Fish ('81)
 Harold Jay Fishback ('69)
 Rebecca Ruth Fishback ('87)
 Gerald Paul Fisher ('69)
 Lynn Dale Fisher ('72)
 Richard M. Fitz Henry ('61)
 Gregory E. ('79) & Alison (Landmann) ('78) Fitzpatrick
 Betty Jane Flack ('72)
 Lawrence J. Flanagan ('73)
 Mary Kathleen Flanagan ('87)
 Robert Flanagan
 Kathy Ann Flanders ('90)
 Glenn W. Flasch Jr. ('66)
 Steven J. & Nancy Lynn (Gallop) ('77) Flaspohler
 Larry Gene ('87) & Monica Flathman
 Mary Ann Fleak ('89)
 Gayle Ann (Olson) Fleming ('68)
 Janice L. (Langholz) Fleming ('74)
 Karen (Patton) Fleming ('66)
 Maria Elaina (Martin) Fleming ('80)
 Russell J. Fleming ('59)
 Timothy Scott Flemming ('89)
 Jacqueline Joan Flesher ('81)
 Eleanor Ann (Ryan) Fletcher ('71)
 Debra Ann Flickinger ('75)
 Jon Robert ('80) & Brenda Flickinger
 Craig Robert Floerke ('90)
 Jeffrey & Michelle Marie (Rothermich) ('87) Fluchel
 Steve & Terri L. (Reames) ('85) Flynn
 Neal E. Foland ('54)
 Rick Alan ('76) & Mary Katherine (Taulman) ('76) Folluo
 Douglas Eugene Foote ('81)
 Victoria Marie (Quigley) Forbes ('78)
 Dennis James Forbis ('77)
 Anthony S. Ford ('80)
 Duane & Sheri B. (Black) ('89) Ford
 Jayme Robert Ford ('83)
 Sharon K. Ford
 Daniel Wayne Forgy ('69)
 Roy D. Forgy ('65)
 Christy Suzanne Forquer ('86)
 Ernestine Forquer ('85)
 Fred A. Forquer ('58)
 Randall Ray ('74) & Nancy Elaine ('73) Forquer
 Eric James Forrest ('74)
 Lonnie Ray Forrest ('87)
 Janie Lynn (Ross) Fortney ('73)
 Walter Edward Fortney ('70)
 Ronald David Fortune ('90)
 Mathew Raun Foss ('85)
 Barbara May (Hanson) Foster ('74)
 Clifford D. Foster ('47)
 Cynthia Jane Foster ('88)
 Cynthia Jean (Abbey) Foster ('83)
 Karen Sue Foudree ('72)
 William Henry ('40) & Shirley Fountain
 Mary Beth (Werner) Fowler ('75)
 Arlene G. (Graham) Fox ('64)
 Jeffrey Milton Fox ('87)
 Leon G. Fox ('37)
 Susan Marie Fox ('90)
 Elizabeth Claire (Primm) Frahm ('77)
 Everett Duane Fraker ('88)
 Nicholas David Francis ('73)
 Joel Dean Franken ('80)
 James B. ('60) & Minnie (Barlow) Franklin
 Shari J. (Wilson) Franklin ('84)
 David George Fraseur ('81)
 Nathan N. ('66) & Mary Linda (Wilson) Frazee
 Robert Craig ('75) & Tamara Kay ('75) Frazee
 Clive G. Frazier ('52)
 Jay Jansen Frazier ('73)
 Kim Robert Frazier ('76)
 Norm D. ('56) & Martha A. (Reinhard) ('56) Frazier
 Roger Del Fread ('74)
 Rosemary (Cofield) Freel ('81)
 Henry Clive Freeland ('33)†
 Max Q. Freeland ('41)
 E. Ross ('65) & Jane Ann ('65) Freeman
 Julie Teresa (Poniewaz) Freeman ('81)
 Kenneth L. Freeman ('70)
 Mildred Ann Freeman ('84)
 Ronald R. ('50) & Verna (Zintz) ('49) Freeman
 Virginia Jo (Postelle) Freeman ('51)
 E. Jane (Burlage) Freitag ('75)
 Mary Louise (Hufsmith) Freshour ('80)
 O. Terry Fretwell ('68)
 Carolyn B. (Bowles) Erick ('60)
 Allen Edward Fritschel ('71)
 Kathleen Ann (Krucky) Frkovic ('86)
 Cathy Ruth (Shoemaker) Frock ('86)
 Magdalen Froelich
 Joan Cecelia Fromme ('73)
 Roger Lee Frowein ('69)
 Isaac Wilson Frye ('70)
 Jeffrey Wayne Fuchs ('83)
 Myrtle (Fleshman) Fuenfhausen ('40)
 John Louis Fullenkamp ('81)
 M. Frances (Laughlin) Fuller ('35)
 Rebecca Lynn Fulmer ('87)
 Timothy P. Fulton ('71)

- Randy Lee ('75) & Diana Lynn (Coulter) ('75) Fuqua
 Timothy Ryan ('81) & Marsha Jo (Christy) ('81) Furlong
 Claire Y. (Katsuda) Furukawa ('59)
 Mary Rickie Fouson ('76)
 Michael Douglas ('85) & Peggy Ann (Stuhlman) ('83) Fusselman
 John James Gacioch ('80)
 John James Gadbois ('80)
 Jean Kay Galbraith ('70)
 B. Evelyn (Hampton) Galey ('66)
 Carol Lynne Galey ('74)
 Kim Naomi Galitz ('84)
 Harry J. ('49) & Beverly (Hull) ('49) Gallatin
 Diane Margaret Galletly ('88)
 Jerre & Patricia A. (Goeke) ('72) Gallinger
 Christine Ann Galloway ('90)
 Linda Sue Galloway ('58)
 William Chester ('75) & Saray (Zuniga-Ramirez) ('76) Galloway
 Sally Marie Galvan ('70)
 Stephen P. & Elizabeth Louise (Holloway) ('80) Gamble
 Rusty D. & Thalia Lynette (Calvert) ('81) Gander
 Mark Allen ('85) & Deborah Louise (Dietiker) ('85) Gandy
 Farzad Dashtpour Ganjani ('77)
 Joseph Edward Ganley ('74)
 Bernice (Cleeton) Ganong ('40)
 George Andrew Gansner Jr. ('75)
 John F. Gantt III ('66)
 Ellis & Esther (Eger) ('39) Gardhouse
 Brian Russell ('84) & Cynthia A. Gardner
 Darlene Horn (Williams) Gardner ('44)
 Lloyd E. & Donna Marie (Newhouse) ('77) Gardner
 Mark Edward Gardner ('75)
 Wayne C. ('48) & Mildred (Clark) Gardner
 Phil J. & Donna C. (De Pasquale) ('80) Garland
 John Michael Garlock ('90)
 Terry John ('75) & Sheila Jean (Daniels) ('77) Garlock
 George B. Garner ('49)
 Rusty M. & Shelly Lynn (Tapley) ('84) Garner
 M. Helen (Hulse) Garnett ('57)
 Pansy Lou (March) Garrett ('37)
 Arlene (Elliott) Garrison ('76)
 J. Porter Garth ('39)
 Juanita Gartman ('52)
 Michael Joseph ('78) & Judy Ruth Garvey
 Russell S. Gaskin
 Steven J. ('82) & Kim Toni (Lewis) Gasparovich
 Mildred M. (Brown) Gasperich ('36)
 Gerald R. Gastineau ('72)
 M. Karen (Christensen) Gatlin ('64)
 Steven K. & Susan Ann (Fish) ('80) Gaus
 Charles F. Gavin III
 Marilyn M. (Roudabush) Gearhart ('69)
 Douglas C. ('72) & Ssang Pak Gebelein
 Charles N. Geddes ('73)
 Christopher Lynn ('87) & Amy Annette (Billier) ('86) Geil
 Michele Gelfman ('76)
 Lisa Rae Genthon ('89)
 Lois R. Gentry ('54)
 Rick Allen George ('64)
 Margaret Georgevitch ('69)
 Angela Mary (Lagemann) Geosling ('85)
 John M. ('67) & Jane (Galkowski) ('66) Gerdes
 Charles C. Gerleman ('61)
 Jewell S. ('65) & Linda Germain
 Dale Robert Gerstenkorn ('83)
 Mark Gerard Gervais ('80)
 Patrick Michael Gerveler ('87)
 Douglas Clark ('75) & Margaret Anne (Crocker) ('74) Gervich
 Michael Scott ('85) & Karen E. (Cobb) ('85) Gesling
 Jane M. Gevecker-Mello ('73)
 Mary K. (Brady) Gex ('37)
 Anthony Joseph Ghidorzi Jr. ('87)
 Lloyd F. Gholson ('59)
 Mildred I. Gholson ('38)
 Therese Jeanine Giannaris ('73)
 Margaret Herring (Herring) Gibb ('68)
 Anita Louise (Gilbert) Gibbons ('87)
 Robert D. Gibbs ('63)
 Jerrilyn Ann Gifford ('75)
 Kirk Childers Gifford ('82)
 Anita Lorene (Playle) Gilbert ('83)
 Corinne Gilbert ('45)†
 Jo Anne (Brenizer) Gilbert ('86)
 Billy David ('79) & Jennifer L. Gilbreath
 Neil D. Gilchrist
 Dale John ('74) & Elizabeth Ann (Bucher) ('78) Gildehaus
 Robert O. Gill ('61)
 Thomas Lee Gillespie ('76)
 David Gillette
 Robert W. & Jane Anne (Engelhard) ('83) Gilsinger
 George D. Giltner ('61)
 Dana Rose (Veltrop) Gima ('86)
 James Perry ('70) & Nancy Gail (Copenhaver) ('70) Gingrich
 Anna Giovannini
 Marianna Giovannini ('64)
 Frank Joseph Giurleo ('72)
 Marlys Ann (Anderson) Gjerstad ('76)
 Marie Elizabeth Gladbach ('72)
 Dennis Neil Glascock ('82)
 Celia Joyce Glaser ('71)
 W. Lance ('79) & Sheila Inez (Logan) ('80) Glaspie
 C. Marjorie (Magruder) Glass ('44)
 Sheryl Dee Glassell ('85)
 Mary Frances (Worland) Glenn ('68)
 John T. Glore ('65)
 Kenneth Gene ('71) & Meg Anne (Milder) ('73) Glover
 Rita W. (Eikermann) Goans ('76)
 Jerry Dale Goblen ('72)
 Leila J. (Kissel) Goblirsch ('57)
 Mark Pendleton Goddard ('87)
 Gary Dean Godfrey ('77)
 Jane A. Godfrey ('72)
 Bryan Henry Goeke ('75)
 Raymond E. Goeke ('51)
 Richard C. ('72) & Janet Lynn (Neill) ('70) Goett
 Mary Jo Frances (Banta) Gohmann ('70)
 Louise (Toner) Golaski ('74)
 Theodore M. Goldberg ('62)
 Edward E. Gollaher ('74)
 Vera D. (Husted) Golston ('57)
 Paul R. ('58) & Marjorie P. Gonnerman
 Shirley Sue (Howerton) Gooch ('73)
 Warren P. Gooch
 Charles Richard ('73) & Ione Louise (Graham) ('74) Good
 Patricia J. (Looney) Goodding ('50)
 Bea B. (Henry) Goodin ('79)
 Jack Smith Goodin ('74)
 David Lynn Gooding ('90)
 Donald Lee Goodman ('75)
 Christine Ann (Boyle) Gordon ('69)
 Larry D. ('59) & Dolores (Overstreet) ('59) Gordon
 Tammy Sue (Davis) Gordon ('84)
 Gary Lynn ('70) & Pamela Irene (Braungardt) ('78) Gordy
 Robert A. Gorzynski ('72)
 Eloise Mae Gosch ('76)
 Dennis Michael Gottman & Lamoine Ruth Doyle ('83)
 Tena Louise (Dietrich) Gottman ('81)
 Ralph F. Gotto ('58)
 Karen K. Graber ('61)
 Robert Bates Graber
 Lori Ellen (Griffin) Graca ('81)
 Josephine Hume Graf ('61)
 Howard C. Graff ('56)
 Martha Ann Gragg ('81)
 Billy Eugene ('78) & Barbara Elizabeth (Burghoff) ('78) Graham
 Charlene Grace Graham ('76)
 John K. ('62) & Sharon S. (Maitland) ('61) Graham
 Dale & Kimberly Kris (Herbst) ('81) Grampo
 Gary Wayne Granneman ('73)
 Dennis P. Graser ('72)
 Brian Matthew Grasso ('86)
 Karen Harriet (Kettler) Gratzka ('85)
 William Early Gravely ('75)
 A. Ethelene (Riley) Graves ('51)
 Bryan Devan Graves ('85)
 Eileen (Kerby) Graves ('61)
 Cynthia Jean Gray ('87)
 John Robert ('83) & Linda Sue (Webb) ('85) Gray
 Julie Ann Gray ('80)
 Mark Victor Gray ('79)
 Rodney Dennis ('82) & Cheryl Lynn (Starbuck) ('82) Gray
 Tamara Joann Gray ('86)
 Elaine (Feely) Green ('59)
 Harry Roy Green ('64)
 Homer & Iris Maxine (Meloy) ('40) Green
 J. Derwood Green ('48)
 James Frank Green ('74)
 Jim L. Green ('74)
 Lee M. Green ('41)
 Steven Scott ('83) & Sarah Green
 Barbara B. (Biggar) Greenbaum ('65)
 Franklin Greene ('41)
 Terri Ann (Vorbau) Greenfield ('86)
 Gene B. Greening ('34)
 Judith A. Greeno ('56)
 Willis E. Greenstreet ('63)
 Alice (Wood) Greenwell ('45)
 C. Michael ('83) & Marcia Elaine (Love) ('83) Greenwell
 Stephen Joseph Greenwell ('82)
 B. Keith Greenwood ('84)
 Bradley Del Greenwood ('77)
 Barbara Ann (Di Blasi) Greer ('77)
 Charles Jesse Greever ('81)
 Amy Lynn Gregory ('89)
 David Edward Gregory ('83)
 L. Laverne ('52) & Betty (Goad) ('55) Gregory
 Orville Gregory ('40)
 Phyllis Greiner ('73)
 Karen M. (Thomas) Greiwe ('71)
 Marvin W. Greiwe ('63)
 William Francis ('85) & Anne Elizabeth (Bowen) ('86) Grenko
 John Victor ('72) & Kitty Jo (Bennett) ('73) Grice

- David R. ('71) & Edith M. ('71)
Grieshaber
- Marilee Sue (Kingsley) Griffith ('85)
- Lois L. (Lehmkuhl) Griffiths ('73)
- Dolores (Bertucci) Griglione ('72)
- Donna Rae Grim ('77)
- Paul Edward Grimes ('70)
- Annette Virginia (Crick) Grimm ('85)
- Mary Michele Grimm ('90)
- Stanley A. Grimm ('54)
- Vicki Lynn (Rhea) Griner ('76)
- Jim Alan ('88) & Le Ann Marie (Shawver) ('86) Grinstead
- Rose Marie (Huggins) Grinstead ('86)
- Loren V. & Jean Grissom
- Greg ('83) & Beth (Potter) ('83) Gritton
- Jay William Groene ('89)
- Mike H. Groer ('84)
- Bob R. Groff ('70)
- David Alan Gronefeld ('86)
- Mildred E. (Gillespie) Gross ('38)
- Loretta (Dobbins) Grote ('79)
- Ronald John & Debra Ann (Dennis) ('80) Groteluschen
- Donald Leland Grotjan ('85)
- Wilbern Howard Grove Jr. ('78)
- Christopher Ray ('88) & Sharyl Kay (North) ('88) Groves
- Judith Ann (Fretwell) Groves ('67)
- Richard Lee Grugin ('72)
- Joyce Ann (Deam) Grummer ('65)
- Peggy Lee (Shelley) Gruss ('72)
- Barbara Lee Gryte ('74)
- Albert John ('69) & Kathleen A. (Forness) ('71) Guazzo
- Betty Ann (Drakes) Gudka ('46)
- P. Wendell Gudka ('39)
- John R. Guglielmetti ('73)
- Amitava Guha ('87)
- Jerry Lee ('75) & Beverly Carol (Golston) ('70) Guinn
- Irene Celeste (Dudgeon) Gunter ('78)
- James H. Gurlen
- Catharine L. (Brennecke) Gutjahr ('71)
- Dorsey V. ('40) & Mary L. Guy
- Laura Beth Guy ('87)
- Loretta Ann Guzzi ('74)
- John Douglas Haack ('71)
- Warren William Haacke ('71)
- Joel Edward Haag ('84)
- Miriam Marie Haag ('86)
- Sherri Denise Haas ('87)
- Lorraine (Jerome) Hackman ('57)
- Richard C. Hackman ('58)
- Mary Linda (Rigby) Hackney ('67)
- Brett Thomas Haddox ('84)
- Richard M. Hadfield ('61)
- Jill Marie Haefner ('89)
- Sherman R. Hafner ('52)
- Donald O. Hagan ('63)
- Edro D. Hageman ('59)
- Brian A. ('77) & Betty June (Doolittle) ('79) Hagglund
- Donald S. Hagood ('65)
- Dennis J. ('66) & Shirley Ann (Black) ('67) Hahn
- Kenneth D. Hahn
- Wendell Ray Hahn ('79)
- Carl R. Haines ('58)
- Jennifer Colleen (Bratton) Haines ('77)
- Rosalind R. (Rada) Haines ('71)
- Gale Lee ('78) & Carolyn Ann (Baker) ('69) Hairston
- Carolyn D. (Dean) Haley ('64)
- Jack L. ('72) & Deborah Kay (Blunt) ('71) Halferty
- Betty F. Hall ('57)
- David Melvin ('64) & Nancy Jo (Kissinger) ('66) Hall
- Keith A. & Sandy Lorraine (Henderson) ('84) Hall
- L. Nadine Hall ('57)
- Phillip Dean Hall ('85)
- Fred E. Haller ('61)
- Donna Lynn (Heckelman) Halsband ('69)
- R. Wayne ('76) & Elizabeth Susan (Page) ('70) Halter
- Ramez Hamadi ('61)
- Jerry Lee ('73) & Teresa Diane (King) ('77) Haman
- Ellen Jean (Haegele) Hamilton ('81)
- James Allan Hamilton ('72)
- John W. Hamilton ('32)†
- Mitchel Scott Hamilton ('83)
- Roger K. Hamilton ('61)
- Dale E. ('44) & Mozelle (Lowe) ('46) Hamlett
- Darrel Eugene ('57) & Eleanor J. Hammer
- N. Jeffrey Hammitt ('79)
- Walter I. ('50) & Clara Mae Hammock
- Ann Elizabeth (Holeman) Hamrah ('81)
- Stacey Conley Hance ('88)
- Brenda Kay (Pearson) Hancock ('75)
- Joanne (Bane) Hancock ('76)
- John Austin Hancock ('73)
- Karen Ann (Clark) Haney ('67)
- Allen Lee Hanlin ('88)
- Jane Elizabeth (Stinnett) Hannaford ('86)
- Dorothy E. Hannum ('54)
- Douglas Keith ('87) & Terissa Lynn (Ballanger) ('87) Hansen
- Jon David Hanson ('71)
- Mildred (Thie) Hanson ('46)
- David Lee Happel ('74)
- Robert Dwayne Harbourn ('71)
- Jeffrey Calvin ('76) & Linda Joyce (Tipton) ('76) Harden
- Carl William Harder ('68)
- Aletta Ruth (Deiling) Hardin ('59)
- Katherine (Kleiss) Hardin ('49)
- Gennie J. Harding ('86)
- James L. Harding
- Rex G. Hardman ('60)
- Carol L. (Carskadon) Hardy ('60)
- James C. Hardy ('51)
- Jeri L. Hardy ('75)
- Michael Allen ('71) & La Rhondra Lynn (Fulbright) ('72) Hardy
- Phyllis Jean Harke ('83)
- Larry W. ('66) & Patricia A. (Merritt) ('65) Harker
- Robert William ('76) & Sheridan Renee (Coons) ('89) Harl
- Wilma (Bettis) Harl ('47)
- Theresa Lynn (De Ghelder) Harlan ('83)
- Edward James Harlow Jr. ('83)
- Robert L. Harman ('58)
- Harry H. ('66) & L. Kaye (Stallman) ('67) Harnes
- Barbara (McClure) Harmison ('67)
- Clarence Harmon ('77)
- James A. Harmon
- H. Robert Harness Jr. ('73)
- Alberta Harper
- Alan Craig Harrington ('81) & Keela Herr ('76)
- Kathleen Ann Harrington ('79)
- Larry D. ('60) & Patsy G. (Short) ('63) Harrington
- Anita June Harris ('75)
- Barbara Sue Harris ('79)
- Darrel M. ('43) & Ethel (Switzer) ('43) Harris
- Dawna Germaine Harris ('78)
- Joni Lee (Turner) Harris ('81)
- Kevin Gerald ('80) & Jeannette Coleen (Brown) ('80) Harris
- Tony Reid Harris ('77)
- Kevin Byron ('79) & Catherine J. (Colton) ('84) Harrison
- Mark Harrison ('42)
- Randy Ray Harrison ('77)
- Richard Lee Harrison ('71)
- Sheila Kay (Minor) Harrison ('73)
- Stephen Paul Harrison ('71)
- Diane Audrey (Marshall) Hart ('89)
- James Martin Hart Jr. ('80)
- John David Hart ('84)
- Steven Michael ('74) & Sheila O. Hart
- Tania Lynn Hart ('85)
- Vernon D. ('61) & Joyce (Seeley) ('61) Hart
- W. Edwin ('38) & Hazel Lee (Kuhn) ('37)† Hartford
- Steve Chester Harting ('71)
- George N. Hartje
- Steven Lysle Hartley ('76)
- Florence (Smith) Hartman ('41)
- Paula S. (Hindley) Hartzell ('87)
- Darrell Max ('77) & Jo Beth (Gardine) ('75) Harvey
- Wilmer Gordon Harvey ('74)
- Edward Lynn Haskins ('75)
- Lawrence Joseph ('71) & Dotta Jean (Dinsdale) ('71) Hassman
- Martha E. (Hartmann) Hasting ('81)
- Susan Kathryn Hatcher ('82)
- Ethan Carl ('80) & Barbara Rae (Wroblewski) ('79) Hauck
- Victor B. & Margaret (Case) ('35) Hauck
- Barbara Ann Haug ('87)
- Trisha Ann (Hamm) Haug ('87)
- John B. Haunschild ('71)
- Robin (Mika) Hautamaki ('74)
- Karen Aline Havener ('84)
- Kim & Cynthia (Galloway) ('81) Haverstick
- Howard Lee ('72) & Beverly Mary ('72) Hawkins
- Oral W. Hawkins ('41)
- Robert Marc Hawkins ('82)
- Terrence E. ('66) & Janet Lynne (Keith) ('70) Hawkins
- Charla Kay Hayes ('86)
- Mark Clayton Hayes ('69)
- Sally Marie Hayes ('75)
- Thomas Edward ('84) & Denise Ann (Johnston) ('84) Hayes
- John E. Haynes ('59)
- Maggie M. (Gillum) Hazelwood ('53)
- Roger Dennis Hazen ('69)
- Anna Lee Heaberlin ('40)
- Robert Carl Head ('68)
- Hester E. (Bunker) Headrick ('61)
- J. Patrick ('67) & Elaine Healey
- David William Hearst ('82)
- Donna J. (Lough) Hedgepeth ('56)
- Lois Marie Heeren ('84)
- Nancy J. (Dominacki) Heesch ('68)
- Carol Ann (Ponsetto) Heffron ('86)
- Christian Theodore Hegg ('87)
- Darrell John Hein ('78)
- Loran Keith Hein ('66)
- Philip Wayne Heiniger ('71)
- Mary Margaret Heiser ('75)
- Joann Marie Heitman ('88)
- Moneaka (Elam) Heitmeyer ('45)
- Robert Boyd Heivilin ('70)
- John Raymond ('70) & Karen R. Helfrich
- Timothy Shawn Helgoth ('89)
- John Kenneth ('80) & Andrea D. (Thibault) ('80) Hellebusch
- Laura Jean Hellmann ('84)
- Ira Walter & Mildred (Paine) ('22) Helm
- Keith Arthur ('87) & Christine Kay (Fabisher) ('88) Helm
- Carl J. Helmich ('60)

- Mary Elizabeth Helmken ('86)
Janette Babette (Trisler) Helton ('86)
C. Kevin ('80) & Deborah K. (McIntosh) ('80) Hemenway
M. Craig Hemphill ('75)
Steven Leslie Hemphill ('79)
Angie L. (Wilson) Henderson ('59)
Cheryl Lynn Henderson ('82)
Cheryl Marie Henderson ('90)
Linda Lee Henderson ('82)
Tammie Ann (Suhr) Henderson ('82)
Gary Gene Hendren ('62)
Harold Eugene Hendricks ('78)
Suzanne (King) Hendricks ('67)†
Todd Charles Hendricks ('88)
Rebecca Lynn Hendrickson ('81)
Richard Henley & Patricia A. (Knecht) Crooks ('66)
Catharine E. Henry ('51)
Gary Allen ('75) & Kathleen Lou (Hoen) ('73) Henry
James Douglas Henry ('62)
Kenneth W. Henry ('61)
Ronald Dale Henry ('68)
Walter Duane ('74) & Sheryl Ann (Boysen) ('74) Henry
Walter R. Henry ('18)†
Yvonne D. (Jones) Hepworth ('71)
Duane Allen Hercules ('82)
Tonya Neil (Wheatley) Herman ('80)
Patricia Montez Hernandez ('87)
Norman J. ('56) & Mary Louise (England) Herndon
Susan Kay Herr ('81)
Alfred Leroy Herrman Jr. ('74)
Mary Lou (Clough) Hersh ('53)
Kevin Garold Hershey ('80)
Kristin Ann Hershman ('87)
Elmer A. & Betty Ann (Frye) ('69) Hertlein
Jeffrey Jarvis ('89) & Nikki L. (Dreisoeerner) ('91) Hertzler
John Charles Herzberg ('81)
Joseph A. Hesler ('66)
Diane Kay Hess ('84)
Ronald F. Hesselschwerdt ('57)
Paula Jean Hester ('90)
Melinda Hettinger
Everett L. Heying ('43)
Michael & Karina Ann (Koch) ('84) Hibbeler
Thomas Charles ('76) & Jan Ra (Fisher) ('74) Hibbs
Mark A. ('77) & Edith Hickman Marjorie (Barb) Hiding ('41)
Diane Renee Higbee ('89)
Roland Maurice Higdon ('75)
Barbara Sue Higgins ('88)
James Thomas ('81) & Brenda Cheryl (Craig) ('84) Higgins
James W. Higgins ('63)
Kelly Ann (Schaeffer) Higgs ('80)
Cleo (Cox) Hightower ('39)
Amy Maria Hilbert ('89)
Thomas Daniel Hilbert ('72)
Steve Barry Hilkowitz ('70)
Blanche (Howerton) Hill ('39)
Deanne Michelle Hill ('84)
Evelyn Lorene (Wortham) Hill ('68)
Janice J. (Brunk) Hill ('67)
Jeanette Marie (Robbins) Hill ('84)
Joseph Arther Hill ('81)
Larry E. Hill ('76)
Michael Andrew Hill ('88)
Randall Scott Hill ('69)
Susan Elizabeth (Dean) Hill ('85)
Thomas H. ('63) & Betty (Gant) Hill
Todd & Traci Ann (Delaney) ('83) Hill
Jackie Vanessa Hill-Crawford ('80)
Claude H. Hills ('33)
J. Roby ('42) & Marie Hilpert
Timothy G. ('61) & Eleanor (McCartney) ('61) Hindley
Gary Eldon ('86) & A. Faye (Kuntz) Hines
Joseph Jay Hines ('85)
R. Steven Hines ('65)
Richard G. Hingst ('59)
James M. Hinkle Jr. ('72)
Carol Lynn Hinshaw ('88)
Dulcie Tyann (Mundy) Hinshaw ('74)
Judith A. (Ingerson) Hinshaw ('70)
Scott Douglas ('83) & Doris (Gress) Hinton
Craig John Hintz ('69)
James Alan Hirner ('87)
Connie J. (Adams) Hiskey ('66)
Stephen Lee Hite ('84)
Lori Ann Hitz ('86)
Robert B. Hix ('81)
Rita Marie Hlas ('82)
William Wayne Hodges ('40)
Mary Ann (Wilke) Hoelting ('75)
Opal B. Hoerrmann
George B. Hoffmann Jr. ('65)
John Kerby ('69) & Constance J. (Kluender) ('70) Hoffmann
Shirley M. (Leber) Hogan ('56)
Melissa Lou (Davis) Hogenson ('75)
Harry Dean ('71) & Rosemary (Adams) ('67) Hogge
Talley Sue Hohlfield ('82)
Dennis Allen Hohn ('67)
Todd Robert ('84) & Jayne (Vitense) Holcomb
James Craig Holder ('69)
Kelly & Dawn Marie (Grimes) ('86) Holdren
Jean M. (Lasswell) Holland ('61)
Herb K. Holler ('67)
Robert Edward & Lori Ann (Weeks) ('87) Hollinger
Dennis A. Hollingsworth ('73)
Glen & Carol (Krewson) ('78) Hollingsworth
C. Suzanne Hollinrake ('83)
Christopher Lydell Holloway ('89)
Gladys M. Holloway ('32)
Kriete H. Hollrah ('65)
J. Eric ('81) & Penny Denise (Seaboldt) ('88) Holm
Barbara Lucille (Quint) Holman ('69)
Larry Kenneth ('68) & Gay L. (Anderson) ('72) Holman
Jon Edward Holmes ('76)
Rick Dale Holmes ('77)
Gerrie (Minchuk) Holper ('83)
Janet Lea (Sims) Holst ('87)
Linda Joy Holt ('81)
Pamela Willingham Holt ('69)
Donald P. Holterhaus ('73)
Barbara Dietrich Holthaus ('87)
John Anthony Holtrup Jr. ('84)
Paul Joseph Holtrup ('87)
Sharon (Skolnik) Holtzman ('69)
Christopher T. & Barbara Jean (Anderson) ('81) Homan
Kathy Jo (Folker) Hood ('74)
M. Dianne (Billingsley) Hope ('76)
James Hopfauf ('71)
Edward Arnold Hopkins ('69)
James R. Hopkins ('61)
Ruth (Sharp) Hopkins ('66)
Ronald Alan Hopphan ('70)
Andrew Martin & Lisa Anita (Andrew) ('85) Horning
Deborah Lee Horsfall ('79)
Jeanne (Burke) Hoskins ('65)
Donna Faye (Long) Hoskinson ('57)
David Joseph ('85) & Cynthia M. Hotop
Elsie (Yoshizawa) Hotta ('54)
Sarah L. (Jenkins) Hottel ('46)
J. Albert Houng ('72)
Tracy Wayne ('85) & Barbara (Tutin) Hounsom
Esther (Sadler) House ('29)
David Howard Housman ('68)
Christine (Van Fossen) Houston ('48)
Debra Jean Houston ('80)
John G. Houston ('86)
Paul Douglas Houston ('75)
Wade W. Houtchens ('57)
Ralph N. ('61) & Barbara Ann (Grissom) ('63) Hover
Tryphena M. (Scott) Hover ('73)
Dean L. ('66) & Elizabeth A. ('67) Howard
Lee Ann Howard ('79)
Mark Steven Howard ('84)
Rebecca Anne (Hartmann) Howard ('81)
Reva (Payne) Howard ('46)
Wayne Howard ('49)
Larry G. Howdeshell ('62)
Michael Marlin Howe ('70)
E. Gene ('61) & Kay (Swank) ('61) Howes
L. Jane (Miller) Howington ('66)
Stacie De Anne (Hutton) Howk ('83)
Albert J. Howlett II ('71)
Jane E. (Grossman) Hoyt ('53)
W. Hadley ('66) & Anita Kay (Gatlin) ('68) Hoyt
Landon Charles Hradek ('70)
Robert Allan Hrstka ('69)
Marvin Elmer Hrubes ('73)
Wen-Chen Hsia ('71)
Wei-Chong Hu ('84)
Jason C. Huang ('88)
Glen E. Hubbarrt ('65)
Lynne Marie Huber ('82)
Melvin Leonard & Sheri Ellen (Amos) ('78) Huber
Gary Dean Hubler ('60)
Joe Davis ('72) & Nancy Jo (Lee) ('71) Huddleston
Linda Lee (Funk) Hudnall ('60)
Andrew William Hudson ('75)
Martha Kay (Haynes) Hudson ('86)
Mary Lou Huenemann†
David Lynn Huff ('82)
Liz Hug ('67)
E. Dwight ('54) & Jacqueline Huggins
Gary Eugene ('89) & Julia Marie (Spirk) ('89) Hughes
Edward A. ('58) & Donna Lea (Kothe) Huhn
Marian Lynn (Goodin) Hulétt ('78)
Debra Marie Hultz ('80)
Robby Lane Hultz ('86)
David Warren ('77) & Debora Elaine (Boren) ('77) Humphrey
Georgia M. (Armstrong) Humphrey ('63)
Keith D. ('64) & Marilyn (Wink) Humphrey
Susan E. (Paden) Huneryager ('43)
E. Alison (Fox) Hunn ('65)
Denise Ann Hunsaker ('87)
James T. & Patricia M. Hunt
Janice (Olson) Hunt ('64)
Larry Lando Hunt ('74)
Mary Jo (White) Hunt ('69)
Alonzo Edward Hunter ('41)
Leon Albert ('82) & Carol Lynette (Pasak) ('75) Hunton
Dale E. & Theresa Marie (Wegmann) ('76) Hupp
Janice Jean (Fridley) Huque ('69)
Richard A. Hurley ('59)

- Wayne Dennis Hurley ('79)
James R. ('67) & Georgia L.
(Fletcher) ('69) Hutchens
Dennis & E. Isabel (Bowen) ('40)
Hutcherson
Linda Kay (Gaus) Hutcherson
(70)
Nina (Bise) Hutcherson ('37)
Tony Lee Hutson ('90)
Frederick Lee ('70) & Davie Ann
(Moore) ('72) Hutton
Philip ('85) & Stella Wu Hwang
Leonard Neal Hyman ('66)
Alice Bertha Hymers ('71)
Kathleen Ann Iman ('81)
Elizabeth Jean (Miller) Inderski
(88)
John Edward ('85) & Luanne Marie
(Hemphill) ('86) Inderski
Michelle L. Inghish ('90)
Camfield Kam Chiu ('68) &
Martha M. (Wu) ('67) Ip
Gary Lee ('68) & Judith Ireland
Sandra Kay (Pieper) Irvine ('69)
Richard G. ('60) & Nona
(Leonard) ('58) Isett
Kirsten Marie (Larsen) Ivancevic
(56)
Deborah Sue Jackson ('82)
Henry Lee Jackson ('81)
Jon Stephen ('74) & Bonnie Mae
(Voelker) ('74) Jackson
Lucille (Bondurant) Jackson ('32)
Paul Edward ('73) & Liza Denise
(72) Jackson
Robert Lee ('69) & Sharon Lynn
(Whitacre) ('67) Jackson
Mark & Amy Lorraine (George)
(80) Jacobi
Gary Lee ('76) & Suzann B. (Ihle)
Jacobson
Pamela Lynn (Wagler) Jacobson
(80)
Lisa Lee Jacques ('82)
Suzanne (Vaughn) Jaggars ('51)
Ronald Jakovac ('64)
Cynthia Lee (Dwyer) James ('81)
Eugene L. James ('56)
Janet Colleen James ('82)
Paul Thurston James ('68)
Richard Lee ('76) & Crystal Didge
(Carr) ('73) James
Dennis William Janes ('80)
Robert Paul Janes ('88)
Clarence F. Jansen Jr. ('67)
David R. ('52) & Jo Ann (Howell)
(54) Janson
Louis A. & Janice Lee (Thomas)
(81) Janssen
Jacqueline Joy (Coffey) Jaquet
(73)
Alicia Joan Jarboe ('87)
Larry G. Jarman ('60)
Ronald B. Jarvis ('63)
Philip Paul ('78) & Vicki Lynn
(Schwartz) ('78) Jaspering
Iva Ferne (Johnson) Jay ('63)
Jeffrey Austin Jay ('87)
Marietta (Jonas) Jayne ('41)
Ronald C. Jeffries
Daniel John Jenkins ('87)
Mary Louise Jenkins ('73)
Chester J. ('60) & Janice (Finke)
(60) Jennings
Derrell E. Jennings ('60)
Melody Ann (Cox) Jennings ('83)
Michael Alan ('85) & Jane
Elizabeth (Barry) ('83)
Jennings
Timothy William ('84) & Melissa
Ann (Meyerkord) ('85)
Jennings
Tom ('68) & Jo Anne Jennings
Karyn Lynn (Bishopf) Jensen ('86)
Paul Roy Jensen ('69)
Jo Ellen Marie (Coop) Jepson ('84)
Patrick Howard Jepson ('83)
Lyle La Roy Jesse ('83)
Robert E. ('49) & Noemy G.
(Gomez) ('48) Jibben
Terry Allen Joerling ('69)
Ray ('73) & Kristy L. (Christen)
Johansmeier
Richard Byrne ('75) & Laura Johns
Larry E. Johnsen ('67)
Carolyn Denise (Krajewski)
Johnson ('87)
Cheryl Nan Johnson ('82)
Christopher J. & Marsha Lee
(Himes) ('68) Johnson
D. Mike ('67) & Madith Jane
Johnson
David Lee Johnson ('87)
Deborah Rae Johnson ('74)
Greg & Lisa Anne (McCreery)
(85) Johnson
Joe Myers Johnson ('58)
Johanna Johnson ('75)
John E. Johnson
Kevin Ray Johnson ('85)
Laura Ann (Wolf) Johnson ('67)
Loris E. Johnson ('48)
Margaret M. Johnson ('70)
Mary La Vonne Johnson ('73)
Mary Off Johnson ('51)
Melvin Lee Johnson ('58)
Richard William Johnson ('79)
Robert Allen Johnson ('64)
Robert Carol Johnson ('63)
Robert Oren Johnson ('88)
Rodney Wayne ('86) & Wendy Fay
(Rochholz) ('88) Johnson
Ruth (Ashton) Johnson ('77)
Tami Lynn Johnson ('85)
Thomas Keith Johnson ('65)
Thomas N. & Becky Lynn
(Anderson) ('80) Johnson
Debra Susan Johnson-Chin ('85)
Charles N. Johnson ('30)
Jean E. Johnston ('72)
Sandra Kay Johnston ('79)
Genece Rea (Logue) Jolliffe ('74)
Anthony O. ('64) & Donna Sue
(Coleman) ('64) Jones
Bernadine (Steuart) Jones ('39)
Brian Keith Jones ('65)
Bryce Jones
Buck Jones ('83)
Carol Jean Jones ('80)
Carol Jennine Jones
Cindy Jones ('91)
Clarice (Ingold) Jones ('70)
Cornelia Afra Jones ('90)
Edna Mae (Venator) Jones ('68)
Elizabeth Ann (Powers) Jones
(60)
Esther (Thoelke) Jones ('37)†
Gary Martin Jones ('88)
Gerald W. Jones ('67)
James E. Jones
Joseph James Jones ('73)
Kathryn Hille Jones ('77)
Kenneth Eugene ('78) & Marla Kay
(Tuggle) ('77) Jones
Marianne (Hubeli) Jones ('62)
Martin Randall Jones ('69)
Michael Lee Jones ('70)
Stanley Aaron Jones ('70)
Thomas Jefferson Jones ('73)
Troy Russell Jones ('88)
Virginia Sue Jones ('71)
William Eugene Jones ('70)
Virginia C. (Baron) Jordan ('56)
Shawn Renea (Urelius) Jordanger
(85)
Mary Lee (Strawn) Jorgenson ('66)
Rose Ann (Kaufmann) Jost ('79)
Ray Allen Joyce ('69)
Charlene L. (Albro) Judge ('69)
Therese Marie Judge ('77)
G. Frances (Keen) Judkins ('43)
Lucy Mae (Halstead) Julius ('79)
Alan John Junck ('90)
Janet Kay (Mertz) Jungermann
(81)
James Peter Jurgel ('53)
Merrilyn Alice Jurgens ('73)
Stephen Francis ('78) & Marin Kay
(Church) ('77) Justice
Steven Robert Justice ('70)
Jay Bradley Justmann ('90)
James B. ('73) & Nancy Sue
(Lammert) ('71) Kaalberg
Michael S. Kacir
Robert Alan Kahn ('78)
Peter Andrew ('81) & Kelly Ann
(Hines) ('82) Kalan
Lester Alvin & Ellen Marie
(Redding) ('85) Kaler
Gary Duane ('76) & Karen Sue
(Hayman) ('81) Kallansrud
Helen Jo (Mills) Kaltoft ('42)
Casandra Ann (Payne) Kampen
(88)
Robert Martin Kampen ('90)
Dolores V. Kanan ('64)
Jean Ann Kanauss ('82)
Jo Ann (Shaughnessy) Kane ('79)
Larry Donald Kane ('71) †
Christine Marie Kapeller ('90)
Debra Dee (Frazier) Kapfer ('85)
Gary W. ('67) & Linda Jo
(Childress) ('66) Kapfer
Meg M. (Wynn) Karakekes ('84)
Dennis James Kargol ('81)
L. Brent Karhoff ('76)
Diane Marie Karl ('90)
Richard M. Kasiewicz ('68)
Donald Ardell Kaska ('81)
Michele Renee (Maddaleno) Kaster
(86)
Eugene H. Kastler ('67)
Samuel Katz ('34)
James A. ('77) & Linda Ann
(Deatrack) ('69) Kaufman
Josephine B. (Baiotto) Kauzlarich
(41)
Laura (Smart) Kauzlarich ('41) †
Wilma (Busby) Kayser ('68)
Linda Kay (Turner) Keating ('68)
Thomas P. Keaveny ('51)
Tammy Lynn (Winger) Keck ('86)
Patrick James ('73) & Peggy J.
(Mackprang) Kedley
Patrick Kravingle ('83) & Carolyn
Jane (Elder) ('81) Keebey
G. Michael Keefer ('67)
Eileen Marie Keegan ('69)
Sally Jane (Mettee) Keeler ('66)
Bertha A. (Seaboldt) Keene ('76)
Roger Hugh Keester ('74)
James C. ('61) & Glenda (Reed)
(61) Keethler
Ronald Edward Keffer Jr. ('80)
Loraine Kehoe ('46)
Juanita (Hiatt) Keith ('42)
Linda Louise (Hammons) Keith
(63)
Marjorie (Liter) Keith ('54)
Stephanie M. Keith
M. Marilyn (Ketcham) Kelems
(66)
Bobbi Keller ('65)
Carol A. Keller ('78)
Gregory Alan ('88) & Lisa M.
Keller
J. Royal Keller ('61)
James A. Keller Jr. ('60)
James Grigsby ('77) & Patricia Ann
(Fesler) ('77) Keller
Linda L. (Bier) Keller ('71)
Robert Earnest & Connie Joan
(Green) ('79) Keller
Phillip R. Kelley ('39)
Robert M. Kelley ('65)
Rodney Dallas Kellison ('75)
Donald Ross ('60) & Ruth
(Rhoades) Kelly
Dorothy Louise (Maag) Kelly ('69)

- Edward L. Kelly ('64)
Edward Thomas Kelly ('78)
Kevin John Kelly ('72)
W. Thomas ('65) & Shirley M. Kelly
Michael I. Kelrick
Monica Marielle Kelsey ('86)
George L. Kelso ('51)
Karen Ann (Jefferson) Kelso ('88)
Virginia (Turner) Kelso ('48)
Janice Carol (Hammersmith) Kemp ('69)
Laura Kemper ('90)
Alan Charles Kendall ('74)
David Daniel Kennedy ('81)
Eustelle (Hayes) Kennedy ('37)
Richard Grant Kenney ('72)
Gregory Moore Kenning ('80)
Barbara Jean (Wilson) Kent ('89)
Billie Ray Kent ('71)
Doris Jean (Bankes) Kent ('72)
Jacqulyn Ann Kent ('88)
James M. & Christine Ann (Koenig) ('80) Keown
Andrew Linn Kerby ('82)
David Allan Kerr ('85)
Douglas Alan Kerr ('89)
Mary Jane (Engel) Kersting ('70)
David Lynn Kerton ('73)
Vicky Ann (Nesbitt) Kessler ('81)
Laura Ann Ketelsen ('85)
Jerry Arnold ('70) & Chris Keuhn
Marjorie Lucile (Diggs) Key ('43)
Donald ('89) & Kathleen Helen (Hempen) ('89) Kidd
Richard & C. Ruth (Selby) ('81) Kielczewski
K. Brian Killday ('83)
Harold E. Kimberley ('41)
Velda L. Kincaid ('54)
Sheryl Ann (Kempenaar) Kindred ('70)
Edward L. King ('52)
Lisa Lynn (Wolter) King ('78)
Marguerite (Morgan) King ('62)
Norbert Alan ('85) & Colette Ann King
Wallace N. & Shirley L. (Olson) ('50) King
Sandra Jean (Kirchmann) Kingkade ('83)
Lew ('74) & Anita Faye (McClain) ('74) Kinkeade
Mary Alice (Brammer) Kinkeade ('49)
Hugh Alfred ('76) & Jane Ellen (Harris) ('76) Kinney
Martha J. (Faxon) Kinney ('62)
Joseph R. Kinsella ('60)
Daniel H. ('71) & Connie Kay (Hering) ('71) Kinsinger
Robert Allan ('73) & Roberta S. (Tubaugh) ('73) Kinsinger
Christine Ann Kintz ('90)
Barry William ('73) & Jolene (Durham) ('73) Kirchhoff
David M. Kirchner ('66)
Joni Lynn Kirchner ('87)
Edward P. & Barbara E. Kirgan
Mary Sue (Freeborn) Kirk ('74)
William James Kirmes ('71)
Wendell L. Kiser ('63)
Lawrence Ernest ('71) & Denise Marie (Yuncker) Kish
Donna Kay Kissel ('90)
Ray Dean Kitchen ('83)
William Eugene Klatt ('72)
Daniel John Klein ('72)
Eric Edward Klein ('68)
M. Barbara Kline ('73)
Alan Eudean ('71) & Connie L. (Annis) ('71) Klinger
Dee Nita Joan Klocke ('88)
Gregory N. Klockenga ('72)
Dee M. Klopfenstein ('66)
Elizabeth F. (Dittmer) Klues ('78)
M. Larry Klugman ('71)
Marilyn C. Klutenkamper ('78)
Kimberly Jayne Kluxdal ('90)
Mary Jane Knapp ('83)
Russell Andrew Knapp ('88)
Wanda (Holcroft) Knapp ('38)
Ronald Wayne ('72) & Mary (Bryant) Knause
Celeste Kathryn Knierim ('72)
Grant Allan ('84) & Donita Gail (King) ('84) Kniffen
Ronald A. Knight
Marjorie L. (Fisher) Knipmeyer ('66)
Tammy Sue Knipp ('80)
Anthony C. Knizel Jr. ('65)
Donald Eugene Knoche ('72)
Billy McCune Knock Jr. ('82)
John Reynolds ('82) & Laurie Beth (Barber) ('84) Knorr
Sharon Elizabeth (Smith) Knotts ('74)
Russell D. ('73) & Laurine Ann (Sells) ('79) Knowles
Brian Keith Knox ('78)
Sharon L. (Harrison) Knuble ('72)
William Roland Knuth ('73)
Vickie Ann (Rinehart) Knutson ('85)
Terri Lynn Koch ('77)
Jo Beth Kochuyt ('88)
David E. ('73) & Marilyn J. (Joiner) ('73) Koehler
Garry Lynn ('68) & Wilma Jean (Green) ('69) Koehn
Michael Wayne Koelling ('81)
John W. Koenig Jr. ('71)
Joann Leslie (Loeding) Koepple ('75)
Joan Elizabeth Koettters ('73)
Nancy Fay (Lewis) Koger ('85)
Doris (Dasch) Kohl ('43)
Maura Catherine Kolb ('89)
Sandy Jean (Newham) Komo ('82)
Keith David Konigsmark ('83)
Jerry Konrad
Patricia Lynn Koon ('80)
Christopher James Kopf ('87)
Dorothy (Berry) Koplovitz ('36)
Jon Allen Koppenhaver ('86)
Joseph Robert Koppenhaver ('73)
Le Roy J. Kopriva ('70)
Clayton ('90) & Marsha Elizabeth (Lieb) ('91) Kotoucek
Bob Kountz
Bruce Kozozenski ('73)
Sharon Lynn Krack ('86)
Melody A. (Powell) Kragenbrink ('60)
Bonnie Jean (Viles) Kramer ('86)
David A. & Barbara Lee Kramer
E. Marie (Mason) Kraus ('31)
B. Margaret (Johnson) Krauss ('60)
Willis Krehbiel
Lorraine Teresa Kremer ('88)
Charles Stephen Kreuzter ('78)
Brian Paul Krippner ('89)
Carolyn Sue Kroeger ('89)
Katherine E. (Hermesen) Krohn ('75)
Wilma (Epperson) Krone ('46)
Melissa Ann Kronour ('87)
Jeri J. Kropp
Brad James Krueger ('86)
Rodney Charles Kubichek ('73)
Ronald R. Kubik ('73)
David John Kuelker ('83)
N. Margery Kuhler ('50)
Bret Neil ('83) & Joyce Ann (Nichols) ('84) Kuhn
Susan Jean (Black) Kump ('86)
Jeri Lou (Six) Kunkle ('72)
Sandra Marie Kunze ('82)
Ellen Sue (Vandre) Kupecz ('75)
Dennis M. ('73) & Missy (Burnaugh) ('71) Kuras
Dale A. ('60) & Susan J. Kutzner
Adam & Rebecca Lee (Osborn) ('80) L'Ecuyer
Carl Raymond ('78) & Debra Lee (May) ('77) La Barca
Gregory Thomas La Vallee ('84)
Karen Jean (O'Neal) Ladd ('71)
Kevin Phillip Lafferty ('89)
Steven P. ('72) & Georgia Jean ('72) Lahay
Christine Ann Laird ('88)
Pressly A. Laird ('54)
Kathryn Louise (Park) Lake ('72)
R. Steven Lake ('72)
August Lamar ('46)
Lorretta Jeanne Lamb ('74)
Larry A. ('70) & Sherry D. (Bertelsen) ('72) Lamberson
Linda Sue (Cross) Lambrecht ('73)
Gary Paul Lamer ('78)
Cyndy Ann Lammert ('72)
Deborah Jean (Alessi) Lampin ('86)
Alan Luverne Lander ('73)
William F. Landers ('71)
William Joseph ('83) & Lisa Ann (Reynolds) ('83) Landolt
Kurt Ernst Landwehr ('88)
Al L. ('67) & Ann K. (O'Connell) Lane
Dean L. Lane ('63)
Ronald Gerald Lane ('69)
William J. Lane ('55)
Craig Alan Langemeier ('89)
Peggy Ann Langeweicher ('88)
John Daniel Langhammer ('70)
Michael Allan Lanser ('83)
Mary Ann (Vetter) Larkin ('78)
Janet Jean Larrick ('68) †
Bonnie L. Larson
James T. Larson ('66)
Ruth M. Larson ('45)
Randall Ray Lary ('69)
Lonnie C. ('67) & Linda M. (Conkle) ('69) Lauer
Theodore M. & Cathy Sue (Lefever) ('81) Lauke
John Joseph Laurent ('89)
Rosemary Lynn (McRae) Laverack ('66)
David John Law ('86)
Richard Anthony Lawler ('75)
Pansy I. (Mills) Lawrence ('66)
David J. Lawson ('66)
J. Frederick Lawson ('42)
Karen Ruth (Potthoff) Lawson ('85)
Marta Marie (Burrow) Lawson ('84)
Michael Wayne Lawson ('77)
Brenda Denise (Weaver) Lawyer ('88)
Linda Marie (Dokos) Lay ('82)
W. Forrest Layne ('43)
Donald Louis Le Blanc ('73)
Rebecca Anne (Sulfridge) Le Bow ('69)
Gary Lee ('80) & B. Kim (Broyles) ('81) Le Master
Jean Pevehouse Leach ('50)
Patricia Alice Leach ('68)
Nancy R. (Peterson) Leak ('66)
Karyn Anne Leal ('83)
Eric William Lear ('86)
Gary Allen Lease ('72)
James Arthur ('80) & Susan Ann (Naftzger) ('80) Lease
Larry & Susan Faye ('84) Leathers
Dennis Leavens
Glen J. Leber ('78)
Jeanne G. Lebow
Cindi Rene Lebsock ('90)
Margaret Ann (Schmidt) Lechner ('85)
Laura Mae (Peden) Ledbetter ('81)
Mark Philip Lederle ('82)

- Melvin E. Lee ('58)
 Ronnie Gene ('73) & Christine Kay (Duvall) ('73) Lee
 Wohnho Lee ('63)
 Bernard Le Roy Leeds ('69)†
 Denver J. & Elizabeth (McCollum) ('39) Leeper
 Diana Lynn (Carter) Lees ('89)
 William & Karen Sue (Johnson) ('69) Leffler
 Dorothy E. (Harris) Leftwich ('56)†
 Robert Earl ('74) & Rebecca Lee (Keck) ('73) Legler
 Carolyn F. Lehenbauer ('61)
 Thomas Carl & Susan Jane (Curtis) ('76) Lehman
 Janice Kay (Brown) Lehr ('76)
 Leroy Curtis Loidal ('71)
 Anthony L. Lema ('50)
 V. Ted Lemen ('55)
 Pamela G. (Carl) Leming ('75)
 Sara Lynn (Swartz) Lemke ('82)
 Kraig Lyle ('74) & Patricia Ann (Abraham) ('73) Lemley
 Edward & Jackie Lynn (Stengel) ('86) Lemmermann
 Holly Shipman Lennartz ('83)
 Douglas J. & Dorothy Lynn (Arnold) ('79) Lennier
 Julie Densing ('82)
 Rodney D. Lentz ('72)
 Lou Ann (Clark) Leonard ('71)
 Eugene John Leporati ('68)
 Janell Rae (Otto) Lerche ('80)
 Vance Patrick Lesseig ('87)
 Omer E. Lester ('28)
 Gene & Debra Susan (Darnielle) ('84) Leutzinger
 Mary Ellen Levi ('70)
 Glenn Richard Levings ('73)
 Donald Gayl Levis ('71)
 Dorothy Lewis
 H. Quentin ('49) & Ina Mae Lewis
 Lavonne Marie (Ramus) Lewis ('86)
 Robert Dale Lewis ('49) †
 William Francis ('88) & Jean Marie (Lafollette) ('77) Lewis
 Michael David ('70) & Sharon Ida (Brakensiek) ('70) Lewton
 John David Leyba ('86)
 James Lavern Leyden ('74)
 David Scott Libby ('82)
 Harry ('66) & Janet S. (Flesch) ('67) Libby
 Robert A. Libby ('60)
 Francis M. ('66) & Janine Ann Libb
 Scott & Denise Marie (Thraen) ('86) Lickreig
 Gerald Lee ('77) & Gennie (Bloomingdale) Liesemeyer
 Dennis Lynn ('71) & Diana Lee (Ponder) ('72) Life
 Gregory Allen Life ('70)
- Raymond E. ('60) & Faye M. (Jeffers) ('67) Likes
 Gary Wallace ('81) & Kathryn Jane (Goode) ('80) Life
 M. Susan (Bartley) Lily ('70)
 Ruth Virginia Lilley ('19)
 Ronald Lillquist ('70)
 Cheng-Feng Lin ('85) & Ming Chu Tseng ('84)
 Jason Jia-Yuan Lin & Jane Sung
 Cynthia Sue (Lowenberg) Lind ('71)
 David Patrick Lind ('82)
 Dormalee (Harrington) Lindberg ('63)
 Stuart Lindemann ('90)
 Mark Steven ('86) & Doreen Elizabeth (Cwiklowski) ('86) Lindgren
 Regina M. Lindhorst ('63)
 Steven Craig ('88) & Leisha Annette (Rempe) ('87) Linge
 Roy Allen Linhardt ('71)
 Robert S. Lininger ('80)
 Suzanne R. (Hoffmann) Linke ('65)
 Timothy Robert ('81) & Marcella Ann (Glastetter) ('81) Linke
 Richard Dale ('77) & Barbara L. (Sample) ('75) Linn
 Dwight F. ('68) & Karen Ruth (Sowers) ('68) Linnemeyer
 Hope (Harvey) Linton ('41)
 Leon Melvin Lintz ('70)
 Michael Floyd Lipper ('86)
 Basil Milbank Lister ('71)
 Susan Camille Little ('85)
 Amy Elizabeth (Lederle) Littleton ('89)
 Eldon Grant ('67) & Vickie Sue (Thacker) ('66) Littleton
 An-Yen Liu ('67)
 Dih-Hwa ('80) & Hui-Feng (Yu) ('81) Liu
 Judy Livingstone
 Krista Ann (Cable) Llewellyn ('88)
 Peggy Ann Llewellyn ('78)
 Gary G. Lloyd ('62)
 Paul David & Edwina Ruth (Kunnary) ('73) Lobb
 Lisa Michelle (Finlayson) Lock ('87)
 Michael Raymond ('70) & Barbara Jean (Wedde) ('71) Lock
 Scott Alan Locke ('87)
 Marlin Duane Lode ('76)
 Janice (Timson) Loc ('44)
 Larry William ('81) & Kimra Yvonne ('80) Loc
 Cynthia Lee (Rash) Loehrer ('83)
 W. Richard ('54) & Nevin A. (Wright) ('55) Loerke
 Judith Elaine (Brown) Loerzel ('65)
 Ellen (Sullivan) Loetscher ('53)
- Anna B. (Stotler) Loewenstein ('42)
 Dennis R. ('72) & Connie Diane Loftus
 Terence W. Loftus ('72)
 Deane Hugh ('68) & Janet L. (Cornwell) ('67) Logan
 Kimberly Ann Logan ('90)
 Robert Joseph Logan ('75)
 Tonya Lyn Logan ('83)
 Angela Marie (Tramel) Logsdon ('88)
 Daniel James ('77) & Lucinda (McAndrew) Logsdon
 Elizabeth Ann Lonberger ('78)
 Karen Anne (Scharck) Londeen ('86)
 Angela Marie Long ('89)
 David Franklin Long ('74)
 Dennis Patrick ('82) & Donna Marie Long
 Robert L. Long ('59)
 Therese Mary (Yates) Long ('76)
 Edwin S. Longanecker ('73)
 Wayland Longwith ('41)
 Terry Alan ('70) & Donna Kay (Sees) ('70) Loose
 Joseph A. Lopat ('50)
 Elaine Carolyn Lopez ('69)
 Jill Janine (Musser) Lorack ('87)
 Sarah Christine (Baker) Lorenzen ('83)
 Larry Charles Lorio ('84)
 John Weber ('76) & Laurie (Beal) Lotz
 Gregory Allan ('86) & Ann Marie (Barnes) ('86) Love
 Joseph L. Love ('32)
 Michael Roy Loveless ('69)
 Ande ('67) & Ruth Ellen (Parsons) Lowe
 William Raymond ('75) & Valerie Jean (Rutledge) ('76) Lowry
 Dennis James ('77) & Kathleen Ann (Luers) ('76) Loy
 Gloria (Ketchelmeier) Luber ('77)
 Steven & Connie (Ellis) ('82) Lucas
 Theresa Juanita (Roark) Luebbering ('81)
 Wayne William ('70) & Linda Jane (Randell) ('70) Lueders
 Oscar A. Luelf ('35)
 Steven Gilbert Luetz ('71)
 Judy Helen (Jackson) Luft ('80)
 Judith Ann Luginio ('78)
 John Edward Luhn ('72)
 John D. Lundgren ('64)
 Jerry L. Lunsford ('58)
 Terry Dale Lunsford ('76)
 Kevin Michael Luther ('89)
 Martha Ann (Winn) Luxton ('43)
 Jerry Lee ('69) & Judith Ann (Twillman) ('70) Lybarger
 Karin Kay Lyle ('87)
- Ted Ray ('82) & Laura Kay (Turner) ('83) Lymer
 Richard Ray ('71) & Mary Josephine (Lawler) ('71) Lynch
 Ercell V. Lynn ('36)
 Lexanna Marie (Johnson) Lyons ('69)
 Margaret Mary Lyons ('90)
 Gloria Hung Y. Ma ('71)
 Mary Elizabeth (Thannert) Maack ('79)
 Michael Eugene ('82) & Leota Rae (Wills) ('81) Maag
 Gerald J. Maas ('89)
 Bruce Douglas ('70) & Karla Ann (Quanstrom) ('71) Mac Arthur
 Linda Jean Mac Donald ('78)
 Stanley J. ('57) & G. Ruth (Black) ('58) Mach
 Tamara Ann (Krink) Machlan ('76)
 Lewis J. ('59) & Barbara B. (Kerls) ('58) Maddex
 Mark V. & Wilma Jean (Rayfield) ('79) Maddox
 Susan Jane (Davis) Maddox ('83)
 Nancy Jo (Abbott) Magee ('69)
 Erin Denise (Conley) Magers ('86)
 Charlene (Figue) Magiera ('57)
 Charles E. Magraw ('69)
 Charles F. ('53) & Ilene Magruder
 Micheleen Ann Maher ('70)
 Phillip Dean Mahsman ('80)
 John Joseph Maiers ('71)
 H. James Main ('84)
 Jeffery W. & Melissa Sue (Schneekloth) ('87) Mairet
 J. Phillip ('83) & Sheryl Renae (Elmore) ('81) Malloy
 Karen Ann (Young) Malone ('72)
 Abdullah Al Mamun ('88)
 Merri Jean Manetzke ('86)
 Frank Thomas Mangarano ('78)
 June Britton (Davison) Mann ('72)
 Kenneth R. Mann ('67)
 Glen E. & Mary Grace ('61) Mansfield
 Katherine Cumings Mansfield ('85)
 Charles Sloan ('77) & Nancy C. (Madsen) ('78) Manson
 Kirt Michael Manuel ('90)
 Mark Anthony March ('76)
 Lana Jean Maring ('76)
 Charles Marriott ('34)
 Melba (Woolf) Marrs ('38)
 Aden & Martha E. (Epperson) ('39) Marsh
 Larry A. Marsh ('66)
 Martha Jane (Ralston) Marsh ('30)
 Joan Carolyn (Koontz) Marshall ('88)
 Joanna Barszewska Marshall ('90)
 Lloyd V. ('31) & Fay (Mullins) ('52) Marshall
 Mariella Marshall

- Anna Lou Martin ('62)
 Arthur A. Martin
 Barbara Jean Martin ('71)
 Charles R. Martin ('73)
 Donald W. ('35) & Sarah Ruth
 (Van Devander) Martin
 E. Tom Martin Jr. ('83)
 Glenda Marie (Logan) Martin ('74)
 Joey Lynn Martin ('82)
 John N. ('40) & Margaret Martin
 Mary Elizabeth Martin ('73)
 Monty Kent ('79) & Jeanie Martin
 Robert J. Martin
 Susan Diane (Forsythe) Martin
 ('78)
 Thomas Joseph ('86) & Carol
 Adele (Trampe) ('86) Martin
 William L. Martin ('52)
 Robert Lee Martsching ('80)
 Timothy J. Martsching ('71)
 Robert Douglas Maschmann ('79)
 Devon Mason
 Kevin Wesley Mason ('85)
 Sally Lynn (Morton) Mason ('77)
 A. Lorene Massa ('67)
 Rodney Phillip ('87) & Valerie Jo
 (Bridson) ('88) Massman
 Deborah Lyn (Sidwell) Masten
 ('75)
 Reiko (Kinro) Masutomi ('53)
 Jack E. Matheny ('66)
 Julie Joyce (Murphy) Mathias ('85)
 William R. ('50) & Shirley (Siegler)
 Matthew
 Lois (McKay) Mattison ('40)
 John Dallas Mattix ('81)
 Sherri Ann Mauck ('90)
 Elvin S. Maupin Jr. ('57)
 Douglas James Mavis ('88)
 Connie Jean (Grim) Maxson ('89)
 Roy & Melanie Lynn (Blagg) ('88)
 Maxwell
 Ethel Harriett (Evans) May ('43)
 Larry Joe ('73) & Sharon Jane
 (Foster) ('75) May
 Carolyn (Caldwell) Mayer ('56)
 Sheryl Ann (Keeran) Mayes ('69)
 Terry Lynn Mayes ('84)
 Cynthia Gaye (Thorson) Maynard
 ('86)
 Gary Lee Mays ('69)
 Dorothy R. (Jones) McAllister
 ('31)
 Penny Miller McBeth ('85)
 Robert T. & Sandra Annette
 (Berger) ('71) McBratney
 Kenneth Ray ('69) & Patti (Grady)
 McBride
 Daniel P. McCabe ('76)
 Helen (Lawrence) McCabe ('48)
 Don Exton McCain ('77)
 Alan Scott ('74) & Debra S.
 (Rowland) ('74) McCalister
 Lois McCanne ('36)
 Michael A. McCarthy ('79)
- Margaret (Schindler) McCarty
 ('62)
 Michael Anthony ('81) & Mary Ann
 (Youse) ('81) McCarty
 Susan Renee (Belt) McCarty ('83)
 Eula M. (Neal) McCauley ('27)
 Thomas Riley & Linda Marie
 (Kramer) ('85) McCauley
 Randall James McCaulley ('87)
 Darrell Lee McChesney ('88)
 Gleena C. (Mock) McClain ('54)
 Paul Eugene McClain ('66)
 Carolyn A. (Culling) McClanahan
 ('70)
 Mark Wayne McClanahan ('87)
 Bertha B. McClaskey ('53)
 Curtis Preston McClurg ('73)
 H. Warner ('57) & Joan McCollum
 Joel Scott McCollum ('78)
 Elaine C. (Koch) McConahay ('72)
 James David ('76) & Mary Lu
 (Wilson) McConnell
 Merrill D. (Salisbury) McConnell
 ('47)
 Paul E. & S. Kathryn (McCall)
 ('66) McCormack
 Elizabeth W. (Whitlow) McCoy
 ('76)
 James Arnold ('73) & Jan M.
 McCoy
 Kathryn Ann (Dietz) McCrary ('72)
 Carolyn Kay (Penn) McCune ('65)
 Raymond Dale McCurdy ('74)
 William E. McDannold Sr.
 Duane W. McDonald ('59)
 Debra A. (Fitzwater) McDonough
 ('80)
 Edward McEndarfer
 Randall Albert McFall ('69)
 John M. McFatridge
 Marguerite Mary McGahan ('86)
 Sharon Ann McGahan ('86)
 Annice Renea (Howell) McGee
 ('81)
 Barbe Renee (Ries) McGee ('76)
 James Wayne McGinness ('72)
 Dorothy Kirk McGinnis
 Nancy Dee Mc Glothlin ('84)
 Brian Edward McGovern ('84)
 Max E. McGowan ('63)
 Mary Ellen McGrath ('72)
 David L. McGraw ('51)
 Brian R. McGuire
 Cindy (Silverman) McGuire ('88)
 Denny Lee ('89) & Carol E.
 McHenry
 James Bryan McHugh ('88)
 Janet (Delventhal) McIntire ('54)
 Ivan L. McIntosh ('53)
 David W. McKamie
 Leona Caroline (Daily) McKay
 ('87)
 Sharon Kay (Hoffmann) McKay
 ('65)
 Thomas Anthony McKay Sr. ('80)
- William Lemuel McKay ('74)
 Lois (Sinele) McKee ('55)
 Franklin J. McKeehan ('78)
 Anne Michelle McKern ('90)
 Melvin J. ('69) & Sharon K.
 (Wells) ('70) McKie
 Michael William McKim ('75)
 Bill & R. Nadine (Hogge) ('67)
 McKinney
 James Steven & Susan Pearl
 (Wallace) ('79) McKinney
 Robert L. ('76) & Margaret Ellen
 (Rosebery) ('76) McKinney
 Jimmy & L. Ann (Hicklin) ('87)
 McKuinn
 Russell L. McLandsborough ('84)
 Debra Ann (Price) McLendon ('76)
 Karen Ann McLeod ('83)
 Steven Ray ('72) & Jeanne Marie
 (Riter) ('71) McMahan
 Ann Ellen (Morgan) McMains ('59)
 Carol Ann (Helenthal) McMillen
 ('70)
 Michael Dean McMillin ('75)
 Elaine Marie (Kausch) McMinn
 ('82)
 John Wesley McNabb ('88)
 Terrence Edward McNally ('76)
 David Thomas McNamara ('85)
 Jim Lee McNeilus ('71)
 Dean & Cecile Regina (Carver)
 ('80) McPeak
 Helen Ruth McReynolds ('68)
 Thomas J. & Brenda Kay (Mudd)
 ('77) McSherry
 Joyce McVay
 Sherry Louise (Kelly) McWhorter
 ('81)
 Gertrude (McAllister) Means ('44)
 William James Means ('70)
 Augustus Antonio Mecca ('74)
 Walter C. Medcalf ('61)
 Kenneth Joseph Meder ('90)
 Maurice B. Medland ('61)
 Jonathan David ('76) & Miriam
 Grace (Purtle) ('76) Meek
 Cynthia Jean (Shipley) Meers ('73)
 Janet Lucille (Hawk) Melchers
 ('67)
 Richard Jeffrey ('81) & Laura
 Mellinger
 Alfred A. Melone Jr. ('75)
 James Richard ('74) & Arlene
 Marie (Brzuszkiewicz) ('74)
 Melson
 Pamela Jan Melvin ('84)
 Gloria Ann (Forsyth) Menefee
 ('69)
 Doris E. (Bowers) Menuetz ('41)
 Bess R. (Appling) Mercer ('54)
 Garry Martin Meredith ('71)
 Fred J. Merrell ('62)
 Myron Virgil ('68) & Mary Jane
 (Millemon) ('68) Merrill
 Anne M. (Spinelli) Mershon ('75)
- Carl Fray Mertens ('68)
 William J. ('67) & Joyce (Rhodes)
 ('70) Mertens
 Claudia Marie (Gardina) Mescher
 ('75)
 Mark L. Mesplay ('90)
 Arden L. Messer ('59)
 Lucian M. & Mary Alice (Huffman)
 ('39) Messey
 James David Messina ('90)
 Michael H. Metheny ('76)
 Colleen Leigh (Knock) Meyer
 ('72)
 David F. Meyer ('64)
 Emma Jo (Leslie) Meyer ('43)
 Linda Ann (Weis) Meyer ('80)
 Margaret Ann Meyer ('77)
 Marjean Mae Meyer ('74)
 Mavrouren S. (Sellens) Meyer
 ('73)
 Michael Vernon ('79) & Shelley
 Rae (Fryrear) Meyer
 Neil Ray Meyer ('83)
 Ray & Melissa Rae (Ramseyer)
 ('79) Meyer
 Carol (Carothers) Meyers ('25)
 Ted Eugene ('65) & De Loris
 (Richardson) ('65) Michael
 Pamela Sue (Clover) Michalak
 ('71)
 Charles & Lea Suzanne (Kluesner)
 ('80) Michel
 Linda Carol (Lunsford) Michels
 ('73)
 Joyce Marie (Haight) Mickey ('85)
 Dennis Wesley Middleton ('79)
 Larry James ('75) & Chris L.
 (Smith) ('76) Mihalevich
 Daniel Ralph ('86) & Vickie Lynn
 (Nevitt) ('86) Mika
 Jeffrey Todd Mikel ('85)
 Herbert B. Miles ('47)
 M. David ('61) & Marilyn (Olson)
 ('62) Miles
 Robert E. ('47) & Martha
 (Reynolds) ('46) Miles
 La Verne Dale Miley ('46)
 Z. Claire (Swingle) Millemon
 ('44)
 Allen David Miller ('88)
 Carolyn Lucille (Kettler) Miller
 ('88)
 Charles E. ('61) & Theresa M.
 Miller
 D. Maxine (Barker) Miller ('70) †
 David Forrest ('82) & Wendy L.
 (Berger) ('81) Miller
 Donald G. Miller ('66)
 Dwight M. Miller ('61)
 Elzie I. Miller Jr. ('52)
 Florence (Cassity) Miller ('32)
 Jack Leroy Miller ('73)
 James Edward ('58) & Sharon
 (McCullough) ('62) Miller
 Janice Elaine (Septer) Miller ('73)

- Kathleen (Thomas) Miller ('52)
 Kimberly Jean Miller ('85)
 Lori Ann (Lee) Miller ('81)
 Mahlon M. Miller ('61)
 Margaret Jane (Reighard) Miller ('68)
 Marion G. & Terri Lynn (Riley) ('86) Miller
 Marion Lloyd ('75) & Kathy L. Miller
 Paulette June (Walker) Miller ('70)
 Raymond T. & Ruth L. (Angel) ('70) Miller
 Robert Edward Miller ('71)
 S. Catherine (Hamilton) Miller ('48)
 Stuart D. Miller ('77)
 V. Karen (Richards) Miller ('62)
 Toni Jean Minstead ('76)
 O. Dean ('59) & Patricia Ann Mincks
 Michael Kurt Minich ('74)
 Tae H. Minn ('63)
 Lawrence Jon ('70) & Karen Sue (Wilderman) ('71) Minnis
 B. Leon Minor ('38)
 Harold D. Minshall ('63)
 Jerry L. Minshall ('62)
 Sterling H. Mische ('50)
 William A. ('81) & Sara Misiewicz
 Wendell E. Miskimins ('66)
 Patricia Ellen Mitch ('62)
 Derrell L. Mitchell ('74)
 Jean B. Mitchell ('70)
 Michael Jay Mitchell ('81)
 Note ('61) & Nancy Mitchell
 Pamela Leeann (Dennis) Mitchell ('85)
 Vicki Sue (Acklie) Mitchell ('67)
 William Howell Mitchell Jr. ('77)
 Veronica Jean (Francis) Mitrisin ('80)
 Norman Gilbert Mizell ('90)
 Orin B. Mock ('60)
 Helen Paula Moench ('89)
 Loren E. Moes ('72)
 Michael Gerald Moes ('73)
 Jim A. Moffit ('67)
 Alan W. ('63) & Joanne (Kinsinger) Mohr
 Mary Elizabeth (Curp) Mohr ('68)
 Kenneth Alvin ('70) & Willa Marie (Cragen) ('70) Mollet
 Patricia L. (Brown) Molnar ('65)
 Raymond J. ('71) & Barbara Ann (Neff) ('73) Moncavage
 Malia Gay Mondy ('77)
 Michael Richard Monical ('73)
 Antonia Lorraine Moniz ('68)
 Jeffrey Emilio Monney ('85)
 Barbara Jane (Greening) Monroe ('75)
 Scott Douglas Monroe ('77)
 Anna Mae Montgomery ('49)
 Barbara J. (Jenkins) Montgomery ('72)
 Don Eugene Montgomery ('87)
 Gail Eugene Montgomery ('69)
 John B. ('49) & Evelyn (Wilson) ('49) Montgomery
 Tony James ('72) & Nancy (Kelley) Montgomery
 Mary Frances Monzyk ('84)
 Hildreth ('39) & Virginia (Burns) ('39) Moody
 Thomas R. Moon ('63)
 Anthony William Mooney ('86)
 Ivalee (Welsh) Mooney ('37)
 Alice (Norris) Moore ('42)
 Beverly Jean (Jones) Moore ('71)
 Cindy Kay Moore ('82)
 Deborah Jo (Miller) Moore ('81)
 Dennis Grant ('81) & Elizabeth Moore
 G. Jean (Houck) Moore ('87)
 Jerry Ray Moore ('56)
 Jim Don ('62) & June (Bartling) ('59) Moore
 John Francis Moore ('76)
 Julianna Moore
 Kerri Beth Moore ('84)
 Linda A. Moore
 Lisa Sue Moore ('86)
 Marilyn (Eager) Moore ('72)
 Marjorie (Weber) Moore ('63)
 Melvin B. Moore ('58)
 Robert O. ('64) & Sandra L. (McKenzie) ('64) Moore
 Rogene Hayen (Kennedy) Moore ('86)
 Russell P. Moore Jr. ('64)
 William Hughes Moore Jr. ('76)
 Cris C. Moorshead ('84)
 Paul Curtis ('72) & Carol June (Sees) ('72) Moots
 Dan J. Morawitz ('63)
 William Henry Morawitz ('87)
 Charles Robert Mordan ('68)
 Anthony J. More Jr. ('64)
 Richard R. & Margaret May (Schumm) ('85) Morenz
 James Patrick Morgan ('90)
 Joseph N. ('60) & Joan (Roquet) Morgan
 Joyce Kaye (Schaeffer) Morgan ('71)
 Robert Lee Morgan ('74)
 Bryan Daniel ('82) & Marietta Lynn (Welch) ('83) Morhardt
 Gina Marie (Clark) Morin ('73)
 Jo Anne Moritz
 Larry J. ('62) & Barbara Ann (Brown) ('61) Morley
 Anna K. (Boyle) Morris ('54)
 David Frank ('68) & Barbara Morris
 Janet Marie (Illy) Morris ('80)
 Lee Arthur Morris ('86)
 Michael Waring Morris ('78)
 Richard Edward Morris ('62)
 Terry Deane Morris ('76)
 V. Irene (Moots) Morrison ('50)
 Mary (Wells) Morse ('38)
 La Verne R. ('63) & Paula Mosher
 Faryar & Nancy M. (Lewis) ('70) Moshtaghi
 Susan Lee Mosier ('84)
 Mittie Ann (Bailey) Mosley ('62)
 Louis D. Moss ('57)
 Edwin G. Mossop ('60)
 Elizabeth Jane Mossop ('84)
 Sandra Marie (Garner) Mosteller ('85)
 Gene Fair Motley
 James Murray Moton ('76)
 Janette (Keesling) Mott ('58)
 John Wesley & Janet Lynn (Drag) ('80) Moulton
 William Earl Mowczko ('74)
 Robert Charles ('75) & Deanna Lea (Tarpein) ('80) Moylan
 Dianne (Bull) Mrak ('65)
 Myrtle M. (Nishimura) Mrskos ('56)
 John R. Mudd ('66)
 Kathleen Maurer Muder ('78)
 June Ellen (Degeneff) Mueller ('68)
 Michael John Mueller ('74)
 Ron D. Muhlenbruck
 Cynthia Ann (Holder) Mukai-Kelley ('80)
 Max E. & Lois (Carmichael) ('38) Mulford
 Terrell Jon ('81) & Jennifer Lea (Florey) ('81) Mulford
 Steven G. Mullan ('69)
 Brian J. & Ronna Jayne (McClanahan) ('81) Mullies
 Barbara June (Holt) Mullins ('64)
 Bill F. Mullins ('58)
 Bob & Margie Kittle ('88) Mullins
 Steven Alva ('78) & Polly R. Mullins
 Jerald E. ('57) & Helen Janell ('69) Mundell
 Samuel L. ('40) & Maxine L. (Green) ('59) Murdock
 Russell W. ('28) & Susan B. Murfin
 David Murphy
 Donald Lee Murphy ('54)
 Donna Gail Murphy ('82)
 Jerry Dale Murphy ('69)
 Leo Richard Murphy ('58)
 Mark David Murphy ('83)
 G. Lorine (Langdon) Murphy-Watts ('50)
 David Allen Murray ('71)
 Kimberly Diane (Gilworth) Murray ('86)
 Rodney Jay ('84) & Beth Ellen ('84) Murray
 Deanna Kay Murrell ('89)
 H. Stuart Musgrove ('78)
 Kevin Lee & Kimberly Kay (Newell) ('87) Musgrove
 Joe Bill ('50) & Leona Ada Mustion
 Richard L. Muth
 Gary Alan Myer ('77)
 C. Kent ('72) & Marilee Janell (Gruncich) ('71) Myers
 Charlotte Susie Myers ('69)
 Gerald Joseph Myers ('74)
 Ronald Leon Myers ('70)
 Tammy A. Myers ('90)
 Evelyn Asako (Shiraki) Nagamine ('66)
 Brenda Ann Nahlik ('88)
 Alfred J. Naimo Jr. ('65)
 Mac Nakamura ('74)
 Frances (Walden) Nalley ('39)
 David F. Nanneman ('72)
 Stacy Lee (Smith) Nation ('79)
 Elizabeth Ann (Robey) Navara ('83)
 John Joseph Navin ('89)
 Charles V. Neagle ('59)
 James B. Neal ('48)
 Stephen Michael Nealon ('89)
 Tom Lindley Neece ('73)
 Jacquelyn (Padgett) Neese ('70)
 George Arthur ('70) & Barbara Jeanne (Faust) ('69) Neff
 Kenneth E. Neff ('81)
 Martha E. (Hanson) Neff ('43)
 Randall Thomas Neff ('82)
 Rick Arnold Neff ('68)
 William E. ('48) & Helen (Hartman) ('71) Neff
 Neville F. & Mary Hilda (Harden) ('33) Neighbors
 James W. Neilson ('54)
 John Neitzke
 Alfred W. Nelson Jr. ('61)
 Doris Lee Nelson ('60)
 George W. ('59) & Judith (Paradise) ('59) Nelson
 Kathleen Ethel (Scully) Nelson ('71)
 Kevin Jerome ('84) & Kim Marie (Ewart) ('82) Nelson
 Nola M. (Farris) Nelson ('49)
 Shirley (Teshaw) Nelson ('56)
 Susan E. Nelson ('83)
 Thomas J. Nelson ('59)
 Richard Asher Nesbitt ('78)
 Amy Lynn (Lockard) Ness ('79)
 Mary Jean (Wilson) Nettle ('55) †
 Joan E. (Metcalf) Neumann ('56)
 Rebecca Elizabeth Neuner ('86)
 Glenn Wallace ('83) & Cynthia Sue (Cassady) ('84) Nevins
 Terry J. Nevins ('78)
 John Stephen Newberry ('70)
 Gary Richard Newcomb ('71)
 Norma Faith (Krutchkoff) Newfield ('62)
 John E. Newland ('66)

- Donna Rae (Brantner) Newman ('63)
- E. Wayne Newman ('58)
- Sandra Kay Newman ('86)
- Tony L. ('76) & Donna Newton
- Cuong Xuan Nguyen ('80)
- Mildred (Meilicke) Nichols ('36)
- Stephenna Gayle (Koons) Nichols ('75)
- William Andrew Nichols ('67)
- Debora Kay (Willis) Nicholson ('80)
- Lula (Dice) Nickason ('41)
- Susan Earlene Nickel ('73)
- Stephen Ray Nickell ('78)
- Donna Mae Niday ('73)
- Robert Chris ('78) & Alta Mae (Freelis) ('78) Nielsen
- Judy Mae (Fisher) Niemeyer ('69)
- Ruth (Whittom) Nighswonger ('37)
- Judy Kay (Harms) Nissen ('87)
- Mary E. Nixon ('51)
- Emmanuel Nnadozie
- Nancy June (Kimber) Noatch ('77)
- Gladys (Kitchen) Noble ('30)
- Harold A. Nobles ('75)
- Gerald Rex ('71) & Connie Gayle (Brown) ('74) Noland
- Vance Robert Nordaker ('68)
- Caroline Frances Norelius ('74)
- Roger William ('75) & Sandra Lee ('75) Norfolk
- Edward Minor Norman ('83)
- Robert Alan ('76) & Mary Sue (Knapp) ('75) Norman
- Mary E. (Ruby) Northup ('62)
- Christopher Alan ('79) & Valorie Sue (Holmes) Norton
- Roxana Lee Norton ('76)
- Tracey Lee Norton ('74)
- Robert & Lorraine Sue (Mackaman) ('78) Norwood
- Glen W. ('59) & Elaine (Bragg) ('62) Novinger
- Marie Frances (Motter) Novinger ('68)
- Rene Nussbaum
- Kevin Jay ('78) & Marilyn Jean (Morgan) ('77) O'Bannon
- Mac Wallace ('49) & Lura L. (Vice) ('41) O'Briant
- Carole I. (Nelson) O'Brien ('70)
- Edward David ('76) & Constance Jo (Smith) ('77) O'Brien
- James J. O'Connor ('59)
- Tammy Yvette O'Dell ('85)
- David John ('78) & Cynthia Kay ('78) O'Donnell
- Kathleen Ann O'Donnell-Brown ('80)
- Kevin Jay O'Laughlin ('90)
- C. Wayne ('61) & Edwena O'Neal
- Daniel Stephen O'Reilly ('79)
- James O'Rourke & Donna Ellen Carlson ('69)
- Terrance Joseph O'Rourke ('78)
- Craig Cletus ('74) & Jane Susan (Windler) ('73) O'Sadnick
- David Michael & Rae Ann (Schmidt) ('86) O'Sullivan
- M. Jean Oberman ('72)
- Laura Jean Obermeyer ('88)
- Richard Raymond ('81) & Patricia Marie (Kruse) ('78) Obrecht
- Clarence B. Ochsner ('59)
- Sheila Anne Oetker ('86)
- Jana Lynne (Buwalda) Ogden ('87)
- Robert David Ogden ('81)
- H. Rick ('78) & Shirley L. Ogle
- Beth Maria (Ellmers) Oja ('86)
- Thomas Michael ('81) & Susan Marie (Larrabee) ('83) Okruch
- Del Clifton Oliver & Elaine Cecile Bode-Oliver ('74)
- Ronnie & Beverly Joyce ('81) Oliver
- Eric Josef ('82) & Kelly Lynn (White) ('82) Olsen
- Virginia (Mina) Olsen ('51)
- Dean R. Olson ('54)
- Diane Louise Olson ('86)
- Douglas Wayne Olson ('78)
- Geraldine (Van Dyne) Olson ('48)
- Loren Donald ('84) & Janice Kay (Gollhafer) Olson
- Terry L. Olson
- Charles W. Omer ('25)
- Elizabeth G. Orcutt-Kroeger ('83)
- Thomas Gerard Orf ('80)
- Ann (Wantland) Orlandea ('61)
- William J. ('67) & Joan (Chaussee) Ortman
- David Michael Osbelt ('74)
- Rebecca (Crumpacker) Osborn ('57)
- Gary Edward Osbourne ('71)
- Lyle Dean Oswood ('70)
- Stephen Alan Othric ('74)
- Eldon E. Ott ('67)
- Michelle Marie Ott-Rose ('89)
- Diane Louise (Cushman) Otten ('69)
- Elizabeth Otten
- John Jeffrey ('81) & Terry (McDonnell) ('81) Overfelt
- Phyllis M. (Mc Kay) Overton ('72)
- James C. ('63) & Karen Kay (Briggs) ('63) Owen
- Ronald Ray Owen ('74)
- Mary Nell (Mueller) Owens ('85)
- Kenneth L. & Connie Sue (Stephens) ('80) Owings
- Myrtle Lee Owings ('68)
- Marquita Marie (Johnson) Pace ('71)
- Scott William Pace ('81)
- Robert Leroy Padavich ('66)
- Gary Alan Padberg ('73)
- Pearl (Wallace) Painter ('26)
- Shelle Ann Palaski ('89)
- Janet Mary (Nicholson) Palcheff ('85)
- Dennis Dean ('71) & Vicki Sue (Sprague) ('71) Palmer
- Martha J. Palmer ('34)
- Mildred M. Palmer ('43)
- Steve Pantazopoulos ('59)
- David John Panther ('74)
- Demetrios P. ('74) & Kathryn (Cortesio) ('75) Papageorgiou
- Michael William Pappas ('81)
- Gretchen P. (Van Gorp) Parcell ('68)
- Kimberly Sue (Zimmerman) Park ('78)
- Paul E. Parker
- Steven Edward Parker ('75)
- Wayne Roger Parker ('76)
- Paul Knight Parkinson ('77)
- Charles Alan ('80) & Peggy Ann (Dixon) ('85) Parks
- Clifford Parmentier ('74)
- Mary Patricia Parmeter ('89)
- Linda Parsons
- Michelle Joline (Weitzel) Parsons ('89)
- Thomas Lee Parsons ('83)
- Timothy Chester Pasowicz ('88)
- Melissa Suzanne Passe ('89)
- Dayla K. Passmore ('90)
- W. Jeff Pate ('85)
- Seymour Patterson
- Vel Deane (Timmons) Pauls ('71)
- William Robert ('71) & Kristy Jane ('72) Pauls
- David S. Paulsen ('71)
- W. Heath ('87) & Andrea Lynn (Stamey) ('88) Paulson
- Nicholas J. Pauly ('66)
- Eleftherios L. Pavlopoulos ('78)
- Joseph A. ('64) & Karen K. (Forquer) ('64) Pawlowicz
- Lucille J. Paxton ('40)
- Don L. ('51) & Peggy June Payne
- James Brian Payne ('89)
- Margaret P. (Berry) Payne ('59)
- Janice Leah (Hackett) Pearl ('90)
- Virginia (Lay) Pearman ('41)
- Anthony Carlos Pearson ('81)
- Linda Kay (Johnson) Pearson ('82)
- Reba Anne Pearson ('87)
- Alan J. Peck ('88)
- Tami Marie Peck ('86)
- Claire Ellen (Phillips) Peckosh ('89)
- Ramah (Mc Nabb) Peck ('39)
- Jo Anne (De Lashmutt) Pelton ('69)
- Lynn W. Pemberton ('62)
- Linda D. (O'Neal) Penderson ('69)
- Jeffrey Dale Penn ('83)
- Steven Lee Pennington ('89)
- Frank & Carol Joyce (Matustik) ('82) Peper
- Charles & Brenda Lee (Jenkins) ('78) Perkins
- Jonathan W. Perkins ('81)
- Carole Joyce (Henze) Permar ('67)
- Donald Lind ('68) & Charlotte A. (Dewey) ('68) Perrine
- Ethel L. Perry ('31)
- Kim Kaye Perry ('82)
- Robert Wayne Perry ('78)
- William V. & Ida C. Perry
- Richard Allen Persoon ('80)
- Laurie Jean Peters ('89)
- Linda Marie (Flynn) Peters ('77)
- Orville B. ('57) & Mary Ione (Oliver) Peters
- Stephen Randall Peters ('71)
- Terry Lee Peters ('71)
- Brian Lee Petersen ('79)
- Eugenia Kay Petersen ('83)
- Phillip Lee Petersen ('73)
- Douglas Alan ('78) & Bev (Higgins) Petersma
- Carolyn Lucille (Clithero) Peterson ('78)
- Cecil L. ('61) & Janice S. (Farmer) ('61) Peterson
- Lisa Juanita (Ricks) Peterson ('78)
- Monte R. Peterson ('41)
- Nancy E. (Ericson) Petrizzi ('66)
- Bob M. Pfaff ('49)
- Mark Samuel Pfaffe ('77)
- Karen Ann (Jones) Phelan ('68)
- Edwin Lee ('68) & Donna Beth (DeJong) ('67) Phelps
- Angela Marie Philipp ('90)
- April Lynn Phillips ('89)
- J. Drew Phillips ('82)
- James & Octa E. (Ayers) ('55) Phillips
- John D. Phillips ('65)
- John Edward Phillips ('68)
- Letha N. (Haines) Phillips ('60)
- Linda S Phillips
- Robert Wayne ('69) & Marcia E. (Mc Mains) ('68) Phillips
- Karen Wormley Phippard ('67)
- Somboon Phoonuan ('67)
- Dennis Merrell Piant ('73)
- Joan (March) Piazza ('59)
- Lisa Ann (Hicks) Piburn ('89)
- Clyde James Pich Jr. ('90)
- Roderick Stuart Pickens ('71)
- Dennis Ray ('69) & Joyce Annette (McDonald) ('69) Pickering
- Glendle G. ('55) & Sally Pickering
- Jeffrey & Judith Marie (Iddings) ('80) Pickering
- John D. ('66) & Susan (Bennett) ('65) Pickering
- Wayne John ('73) & Cary Jean (Harshman) ('73) Picone
- Donald L. Pierce ('52)

- William T. ('77) & Jo Ann M. Pierce
 Mary W. (Chester) Pierson ('51)
 William C. ('77) & Barbara J. Pietrowski
 Dean Joe ('76) & Lucia Lynn (Brown) ('87) Pink
 George L. Piper ('42) †
 Jeffrey Scott ('71) & Ann Elizabeth (Schmidt) ('77) Piper
 Judy Kay (Kapfer) Piper ('76)
 John Lee Pipkins ('86)
 Kevin Wade Pipkins ('84)
 Frank Christian ('84) & Carolyn J. (Boden) ('83) Pisarkiewicz
 Ronnie G. Pister ('67)
 Ben E. ('55) & Martha (Hamilton) ('75) Pitney
 Larry P. ('67) & Charlene K. (Dietrich) ('66) Pittman
 Leslie Ann (Lisko) Pivovar ('81)
 Melissa Ann Place ('86)
 John Lyndell ('67) & Sandra Sue (Whalen) ('69) Plank
 Thomas Everett Plank ('68)
 Robert Michael Plasmeier ('79)
 John Paul Plassmeyer ('87)
 Mark W. ('75) & Alisa Lynn (Woods) Plassmeyer
 E. Elaine Platz ('83)
 Ruth (Williams) Plummer ('42)
 Douglas Wayne ('78) & Nancy Jo ('82) Poff
 George J. Poggioli ('65)
 L. Dean Pohren ('71)
 R. J. Poindexter ('70)
 Stephanie Sue Polhans ('69)
 Philip James Poli ('78)
 Michelle B. Polios ('90)
 Garten Edward Pollard ('78)
 Terry Lee Polles ('77)
 Murlee (Hoffman) Polley ('52)
 Matthew Dale Pollock ('85)
 Ken Polston ('66) †
 Thomas Edward ('80) & Diane Kay (Buresh) ('79) Ponche
 Darlene Ann (Davis) Pool ('76)
 Stephen Francis Pool ('65)
 Elizabeth Anne (Berry) Poole ('70)
 B. Marguerite (Wood) Porter ('36)
 Gary Wayne ('67) & Mary Elizabeth (Kiley) ('77) Porter
 Ralph O. Porter ('59)
 Ruth Ann (McConaughy) Porter ('71)
 Ardath Ann (Fleer) Potts ('75)
 David Richard Potts ('90)
 Richard C. ('66) & Judy L. (Nelson) ('61) Potts
 Terry R. ('65) & Mary Sheryl (Wigal) ('69) Povendo
 Darin Michael Powell ('90)
 Marlin J. Powell ('62)
 Michael Wayne Powell ('80)
 Thomas A. & Lois Ann (Teasley) ('64) Powell
 Vanna May Powell ('70)
 Bobbi Sue Powers ('87)
 Margaret V. Powers ('43)
 Merta (Perkins) Powers ('53)
 Cynthia Ann Prange ('84)
 Gerald Walter ('78) & Karen Jean (Alles) ('80) Prante
 Arnold ('40) & Martha (Crigler) ('39) Prater
 David L. Prather ('65)
 James Turner Pratt ('68)
 Lynne Marie Preisack ('84)
 Angela Kay (Petre) Prenger ('89)
 Ann Marie Prescott ('90)
 Roger L. Prescott ('64)
 Clifton Jay Presley ('88)
 Paula J. (Lumpkin) Presley ('85)
 James Orval ('83) & Rachael Elizabeth (Gibbons) ('84) Preston
 Christine Ann Pribyl ('85)
 A. Elizabeth (Dougherty) Price ('45)
 Linda Lee Price ('82)
 Timothy Joe ('78) & J. Beth (Edwards) Price
 William E. & Melba Louise (Stevens) ('76) Price
 Rosemary (Llewelyn) Priestner ('64)
 Steven Terrence & Sharon Hendrix ('75) Primeau
 Barbara A. (Delaney) Primm ('66)
 J. Neal ('41) & Marian Primm
 Mary Alice Prindle ('38)
 Donna Jane (Mudd) Prinster ('75)
 Fredrick E. Probasco ('82)
 Milton A. Probasco ('51)
 Stephen R. ('72) & Sandra D. (Frueh) ('71) Proctor
 Robert A. Prokes Jr. ('75)
 Teresa K. (Mc Murdo) Provost ('80)
 Giles Roscoe Pugh ('74)
 Christopher Allen ('85) & Madonna Lynn (Drennen) ('85) Pund
 Linda Elizabeth Purvis ('68)
 Robert L. ('58) & Bonnie Colleen (Pickering) ('71) Putnam
 Stuart Lee ('86) & Monica Leigh (Morrison) ('87) Pyatt
 Anthony Louis Pyle ('77)
 Gaye Lynn (Vansickle) Quaranto ('69)
 Dean Kent Quick ('85)
 Janis Lynn Quick ('74)
 Jeane Marie (Matuscak) Quigley ('79)
 Sherry Lee (Freeborn) Quigley ('74)
 David Martin Quinn ('78)
 Mary Kristin (Maurek) Quinn ('67)
 Tonjna Mac (Ahart) Rader ('89)
 Jeffrey Wayne Raetz ('85)
 Sandy Sue (Capesius) Ragan ('88)
 Norma Jane Rahter ('86)
 Gregory Lynn ('80) & Ronda Gail (Canavan) ('79) Rakestraw
 Vinai Raksakulthai
 Neil Alan Ralston ('78)
 Chris Hughie ('76) & Julie Ann (Othmer) ('77) Ramsey
 Ronald Frederick ('90) & Gail (Schmitt) ('91) Ramspott
 Roger Leonard & Susan Louise (Buck) ('76) Ramthun
 Jack G. Ranney ('61)
 Clyde E. Ransom ('52)
 Elias Rantisi ('81)
 Jim D. ('57) & M. Elizabeth (Hildmann) ('83) Rash
 Milly (Dimmitt) Rash ('78)
 Susan Thorne Rasmussen ('83)
 W. Sue (Slowensky) Rathgeb ('62)
 Terry Henderson ('70) & Sharon Lee (Butler) Rau
 Paul Allen Rawalt ('68)
 Rodney Chapman ('78) & Jane F. (Brockland) ('79) Rawlings
 Randa Cheryl Rawlins ('79)
 Jack ('49) & Sue A. Ray
 Jeffrey Mc Bride Rayfield ('88)
 Marilyn (Malloy) Read ('66)
 Mark Lee Reagan ('76)
 Ronald Wayne ('80) & Julia Elizabeth (Kohl) ('85) Reagan
 Alice Lomax Ream ('28)
 Curtis Lee Reams ('68)
 Daniel Vincent Reardon Jr. ('73)
 Sue Elynn (Primmer) Rebik ('85)
 Daniel Edward ('88) & Cynthia Grace (Kincaid) ('88)
 Rebmann
 Joseph E. ('66) & Carolyn S. ('63) Redford
 Robert Allen ('72) & Janet Sue (Searcy) ('73) Redman
 Paul R. Reeb ('65)
 Madonna Margaret (Moore) Reece ('81)
 Charles G. Reed ('66)
 Leslie Elizabeth Reed ('77)
 Scott Brown ('82) & Cynthia D. Reed
 Thomas Schrock Reed ('70)
 Rebecca Ann Reeder ('85)
 Abraham Reese III ('71)
 Gerald A. ('42) & Lois Reeves
 Robert Mark Reeves ('88)
 Carolyn Jane (Schnelle) Reger ('73)
 Opal (Lee) Reger ('49)
 Kenneth W. Rehg ('52)
 Jeffrey & Jana Lee (Rowan) ('88) Reichel
 Concetta Ann Reichert ('90)
 Luke Bernard ('70) & Linda Marie (Murray) ('71) Reichert
 Sherri Marie Reichert ('85)
 F. Corinne (Santee) Reid ('58)
 Craig M. Reider
 Susan Marie Reilly ('86)
 Jane Helen (Chisamore) Reineck ('75)
 J.D. & Paula Denise (Todd) ('88) Reinhardt
 Andrew Frank ('88) & Jennifer Anne (Poe) ('88) Reinholz
 Michelle M. Reinsch ('81)
 Mary Katherine Reis ('89)
 Michelle Lynne (Teter) Reiter ('84)
 Beverly Kay Relford ('63)
 Carl B. Reno ('64)
 Gayle Todsens Reuter ('78)
 Diane Marie (Eng) Reynolds ('84)
 Marie R. Reynolds ('51)
 Velda Clare (Burt) Rhea ('69)
 Martha Hawkins Rhein ('68)
 Mary Lynn Rhodes ('80)
 Bruce Allen Rice ('69)
 Cecille T. (Taylor) Rice ('61)
 Brian Alan Richardson ('87)
 Edith M. Richardson ('58)
 G. Michael Richardson ('74)
 Irene Marie (Leonard) Richardson ('85)
 Patrick Eugene ('74) & Susan J. Richardson
 William R. Richardson ('67)
 Susan Marie (Hanisch) Richmond ('84)
 Bonita Joy (Evans) Richter ('71)
 Melanie Marie (Brown) Richter ('74)
 Allan O. ('67) & Barbara Jean (Harris) ('73) Rickard
 Deborah Sue (Lewis) Rickard ('80)
 Lori Kay Ricker ('85)
 Michael Eugene Ricker ('88)
 Donald Ray ('66) & Mary K. (Streett) ('65) Riddle
 Laura Elizabeth (Hunt) Riddle ('88)
 David D. ('66) & Mary (Spruytte) ('64) Ridge
 Mark Howard Ridgway ('80)
 David H. Riedemann ('73)
 Robert Jonathan ('85) & Sharon A. Riegler
 James B. ('66) & Barbara (Baldwin) ('66) Rigby
 Larry Terrill ('70) & Janet Kay (Thompson) ('71) Rigdon
 Susan Lynn Rigdon ('86)
 Jerry E. & Caroline D. (Payne) ('62) Rigsby
 Richard K. ('67) & Mary M. (Collins) Riley
 Ronald D. Riley ('65)

- Rudy G. & Julia Ann (Sparks) ('83)
Riley
- Sally Sue (Andrews) Riley ('62)
- Eldon F. ('42) & Wanda L.
(Rosenbaum) ('51) Rimer
- William J. Rineberg ('61)
- John S. Rinehart ('34)
- Frances Paula (Doroshuk) Risko
(73)
- Brian John Ritchie ('77) & Mistie
Karin Quigley-Ritchie ('77)
- Samuel Harrison ('69) & Doris
Irene (Ferguson) ('69) Ritchie
- Cyril Kenney ('74) & Rebecca
(Warnex) Ritter
- Mary Colleen Ritter ('81)
- Lucille (Meadows) Rituel ('60)
- Mario R. Rivala ('56)
- Donald H. ('77) & Julia M. ('77)
Robbins
- Larry Dean Robbins ('79)
- Rex Vernon Robbins ('71)
- Matthew William Robe ('84)
- Edward Curtis Roberson ('89)
- Terry Russell Roberson ('77)
- Dan W. Roberts ('48)
- Dee L. Roberts ('63)
- Delbert Bret Roberts ('70)
- Gary Dean ('70) & Lois E.
(Tunnell) Roberts
- Jeffrey Scott ('77) & Laura Lee
(Brown) ('80) Roberts
- Joseph Clyde ('82) & Kenda Rae
(Peavler) ('85) Roberts
- Kari Michele (Rasmussen) Roberts
(85)
- Linda Jean (Smith) Roberts ('68)
- M. Lynne Roberts ('78)
- Peggy Roberts ('72)
- Russell D. Roberts
- Tammy Marie Roberts ('87)
- Walter Harold ('76) & Karen L.
(Grundstad) ('76) Roberts
- James Harold Robertson ('68)
- Karen Marie (Babcock) Robertson
(83)
- Alan Scott Robinson ('81)
- Barbara Ann (Land) Robinson ('62)
- Donald E. ('50) & Cecile M.
Robinson
- Douglas & H. Maurine (Hayden)
(71) Robinson
- Larry Wayne ('68) & Sherry Beth
(Calvert) ('70) Robinson
- Chester Douglas Robison ('64)
- Larry E. ('65) & Nena L. Robuck
- Fred J. Rock ('55)
- Kevin Kent Rockhold ('83)
- Lynn Dale ('74) & Linda Ellen
(Sloan) ('76) Rockhold
- Ernest Eugene ('75) & Diane Rae
(Rukgaber) ('72) Rodgers
- William Ross ('74) & Nellie J.
(Kidd) ('76) Rodman
- Virginia Lee (White) Roemer ('57)
- Eugene Louis Roessler ('80)
- James W. ('66) & Dana Kay
(James) ('66) Roettger
- Sharon Lynn Roettger ('90)
- Beulah (Garner) Rogers ('57)
- Christine Marie (Pennington)
Rogers ('87)
- Elnora (Heller) Rogers ('43)
- Juanita (Easley) Rogers ('46)
- Kathy Diane (Linn) Rogers ('76)
- Michael George Rogers ('68)
- Paul William ('87) & Theresa Ann
(Wallace) ('86) Rogers
- Richard Leon Rogers ('74)
- Richard Randall Rogers ('75)
- Webb T. ('32) & Irma Rogers
- Alan Howard ('83) & Lori ('83)
Rohlfing
- Dennis L. Roland ('79)
- Larry Roland ('78)
- Fred R. I. Rollins ('57)
- Joyce (Wisman) Rollins ('41)
- Margaret E. (Florea) Rolston ('32)
- Mark Anthony ('84) & Sandra
Roman
- Marc William Romine ('77)
- Robert L. Romine ('52)
- William M. Ronan ('60)
- David A. Ronchetto ('59)
- John J. Ronchetto ('62)
- Robert J. ('65) & Toyo Ronchetto
Frank Roos
- John Thomas ('76) & Susan Marie
(Granahan) ('75) Rosa
- Thomas Joseph ('68) & Nancy Kay
(Snowbarger) ('70) Rosa
- Judith Rae (Davidson) Rose ('73)
- Kaye J. (Cragg) Rose ('61)
- James Franklin ('74) & Wanda E.
(Evans) ('74) Rosebery
- Richard Alan ('78) & Donna Gail
(78) Rosemann
- Anthony Edward Rosen ('76)
- Ronald R. ('74) & Linda Ruth
(Donath) ('72) Rosendahl
- Jerald D. Roskens ('66)
- John H. Ross ('56)
- Kristen Lynne Ross ('87)
- Loren A. Ross ('50)
- Mikel Gene Ross ('86)
- Carol Joan (Iooss) Rossi ('85)
- Audrey Irene (Stanek) Roth ('73)
- Charles & Janet Ruth (Stevenson)
(78) Roth
- Joyce Eileen Roth ('77)
- Kevin F. ('88) & Theresa Kay
(Mehmert) ('88) Roth
- Mary Ellen Roth ('74)
- Nance Roth
- Rebecca Faye Roth ('73)
- Richard John Rother Jr. ('70)
- Joann M. (Bartlett) Rothermich
(73)
- Diane Louise Rothmeyer ('89)
- Russell R. Rouse ('39)
- Tracy Lynn Rowan ('82)
- Marjorie Ruth Rowe ('84)
- Martha Ann Rowe ('80)
- Mary K. (Spangler) Rowe ('41)
- Ronald Wayne ('70) & Virginia M.
(Duckworth) ('70) Rowland
- Edward K. ('58) & Marilyn Jean
(Kerr) Roysse
- Sharon Louise (Jenkins) Ruark
(67)
- Clara E. (Montgomery) Ruben
(38)
- Linda Susan Ruberg ('72)
- Mark Lewis ('70) & Barbara I.
(Ebert) ('69) Rubin
- Terrance T. Rucinski ('73)
- R. Joseph ('83) & Debra Frances
(Schieffelbein) ('83) Ruddell
- Edward M. ('46) & Iris C.
(Mittendorf) ('45) Ruddy
- Christopher Walter ('81) &
Deanna Jo (Gatchell) ('80)
Rudolph
- Kathleen Marie Rudroff ('89)
- John Kenneth Ruggeberg ('70)
- Orville R. Rugh ('41) †
- Dana Wray ('74) & Linda Lou
(Lehenbauer) ('74) Ruhl
- Waynella Jean (Uhland) Runcie
(65)
- Christine A. (Hatala) Rung ('69)
- Elizabeth Ann (Burkemper) Runge
(83)
- Russell W. Runge
- Jerry Lee Runyon ('71)
- Kristin Anne (Hunt) Runyon ('90)
- Christopher Roy Ruoff ('89)
- John H. ('65) & Sandra (Wigal)
(60) Rushing
- David Michael ('77) & Sharon Ann
(Adams) ('79) Russell
- Deborah Susan (Webb) Russell
(88)
- James Patrick ('75) & Brenda Carol
(Ray) ('76) Russell
- Jami Eileen (Orr) Russell ('84)
- Marvin E. Russell ('59)
- Ralph E. ('52) & Gerry (Gotschall)
(42) Russell
- Rebecca Sue (Schreiber) Russell
(71)
- Robert R. Russell II ('85)
- Connie Mae (Cragen) Rutherford
(67)
- Carolynn Ann (Porstmann) Ryan
(88)
- John Patrick Ryan ('79)
- Julie Anne Ryan ('81)
- Thomas George ('77) & Cathy
(Cody) Ryan
- Russell Edward Ryba ('85)
- M. Kim (Greening) Saalborn ('77)
- Ellen Marie Sabin ('83)
- Tana Jean (Mc Math) Sabourin
(74)
- H. Albert Sadler ('40)
- Mildred A. (Akers) Safford ('47)
- Margaret (Jones) Safley ('38)
- David L. Sagaser ('82)
- Eldred E. ('42) & K. La Verne
(Swisher) Sage
- Herma Nylene (Head) Sage ('61)
- J. Michael Sallee ('86)
- Shane Eric Sallee ('88)
- James L. ('82) & Kathryn Meyer
(83) Salter
- Cynthia Ann (King) Sample ('69)
- Doris H. (Hoover) Sample ('69)
- Denise Jean (La Rose) Sanburn
(74)
- Charles Ed Sanders ('74)
- Darla Joy Sanders ('90)
- Kyle Dean ('89) & Laura Sanders
- Mark Richard Sanders ('80)
- Rebecca Ann Sanderson ('73)
- Albert N. ('59) & Lillian Sandler
- Stephen Nicholas ('70) & Susan M.
(Joyce) ('70) Sanfilippo
- William A. Sapp ('62)
- John Wade ('77) & Genette Dianne
(78) Sappington
- Steven John Sartorius ('84)
- Timothy A. ('81) & Linda Ann
(Hengesh) ('81) Sassenrath
- Patrick Lynn ('76) & Ruth
Elizabeth (Taylor) ('70) Sauer
- Mark Cordell & Paula Elaine
(Lindell) ('86) Saul
- Terry & Sharon Lynn (Drysdale)
(75) Saville
- Mustafa A. Sawani
- Lenna (Osborn) Sayers ('44)
- Dayle C. ('35) & Margaretta
(Spencer) ('33) Sayler
- Mildred (Cluster) Saylor ('40)
- Linda Marie Scaglione ('85)
- David Joe ('67) & B. Sue (Young)
Scala
- James Scanlan ('59)
- Conrad W. Schaefer ('60)
- Grace Marie Schaefer ('73)
- Barbara Ann (Whittle) Schafer
(83)
- Lynette Ilene Schaefer ('84)
- Laura Lynn Schaff ('83)
- Danny R. ('88) & Renee E.
Schamma
- Lawrence C. & Judy Lee (Berry)
(82) Scharmann
- Dale Schatz
- Suzanne Lynn Scheer ('90)
- Bernadette Ann Scherder ('78)
- Regina Ann (Johnson) Schick ('70)
- Alvin G. Schif ('56)
- Darla Renee Schildknecht ('90)
- Georgia Lou (Schreck) Schilling
(80)
- Shawn Eric Schilling ('88)
- Robert A. Schimsa

- Shirley Anne (Spaun) Schindler ('82)
- Gale Schisler ('62)
- Orval Lee Schleiermacher Jr. ('82)
- Edward R. Schlieff ('64)
- Steven Eugene Schlueter ('73)
- Anita Mary (Mann) Schmidt ('80)
- David Leon Schmidt ('71)
- Donald J. Schmidt †
- Jennifer Lynn Schmidt ('87)
- Margaret Lynn Schmidt ('89)
- Joseph Lloyd Schmit ('77)
- Claramae (Lewis) Schmitt ('44)
- Bruce Edward ('86) & Lori Jeanine (Robertson) ('86) Schmitter
- James David ('79) & Lisa Marie (Robinson) ('81) Schmitz
- James R. ('65) & Kristine C. Schmitz
- Terry Ray Schneekloth ('69)
- Elizabeth (Carter) Schnegelberger ('46)
- James B. Schneider
- Jerome Dean Schneider ('87)
- Roger Dean ('77) & Deborah Lynn (Danielsen) ('76) Schneider
- Lisa Anne Schneiderheinze ('90)
- Juanita June (Roberts) Schnelle ('72)
- Kenneth M. ('73) & Donna J. Schnettgoecke
- Christjahn Dietrich ('86) & Melissa Ann (Rowe) ('83) Schnucker
- Raymond E. Schoch ('66)
- David Robert Schoen ('83)
- Tina Louise Schoene ('84)
- Todd & Penny Beth (Workman) ('86) Schoene
- Jo Ann (George) Schoenike ('71)
- Lois (Bigger) Schofield ('60)
- Judith Ann (Meyer) Schonhoff ('68)
- Laurie Susan Schooley ('90)
- Gerald Lynn Schoonover ('84)
- Dion & Shelley S. (Stout) ('83) Schrack
- Randall D. & Denise Rae ('82) Schrader
- Robert Edward ('68) & Janice Marie (Mark) ('69) Schraft
- Michael David Schrage ('90)
- John David ('68) & Sharon Kay (Hempen) Schroeder
- Stephen Randolph ('68) & Berna Lu (Fessler) ('68) Schroeder
- Tracy Kurt Schroeder ('84)
- Brian Gerard Schromm ('89)
- Kristine Michelle Schuette ('90)
- Elizabeth J. Schuetz
- Kevin Jon Schulke ('87)
- Fred William Schultz ('69)
- Mary (Ratloff) Schultz ('37)
- Teresa K. (Claassen) Schultz ('87)
- Henry W. ('67) & Judith Ann ('67) Schulz
- Kurt Joseph Schulz ('90)
- Shirley A. Schulze
- Kevin E. & Jane Marie (Hartmann) ('82) Schumacher
- David Lloyd ('87) & Amy Sue (Bloomquist) ('86) Schumaker
- Timothy James ('81) & Denise Diane (Meller) ('81) Schupick
- Harry E. & Nancy (Wells) ('38) Schuster
- Robert Wayne Schutte ('69)
- Ruth Schutte
- Michael D. Schuttlefield ('79)
- H. Leon Schutze ('59)
- Neal Robert ('88) & Deanne Louise (Stoddard) ('89) Schwarting
- Harold R. Schwartz ('51)
- M. Cathy (Galbraith) Schwartz ('80)
- Shawn David ('88) & Laureen Ann (Timm) ('87) Schwartz
- Roger Schwarztrauber ('56)
- Timothy Mark ('80) & Nancy Jane (Witte) ('84) Schwegler
- Marlene May (Nehring) Schwerin ('85)
- William Walter Schwieder ('69)
- Kirk David Schwiete ('77)
- Connie L. Schwieter ('73)
- Rickey Allen Schwieter ('85)
- Gregory Gerard ('81) & Mary Jane (Baker) ('81) Scieszinski
- Brian C. Scott ('65)
- Grace (Williamson) Scott ('32)
- Jane Ann Scott ('90)
- Kristine Renee (Jones) Scott ('85)
- James Marion ('77) & K. Elaine (Matteson) ('87) Scudder
- Karla Ann Seals ('86)
- James Jeffrey Seaman ('82)
- Cathy Ann (Powell) Sears ('71)
- Craig & Rita Jo (Chamberlain) ('88) Seckington
- Dayton W. ('37) & Ardath (McReynolds) ('38) See
- Melinda B. (Power) Seegmiller ('74)
- J. Edwin ('37) & Maybelle (Evans) ('40) Sees
- Eugene & Joan Faye (Wasylenko) ('65) Sehl
- John Arthur ('69) & Karen Sue Sehr
- Richard B. & Cynthia Alice (Johnson) ('68) Seidel
- Mark Alan ('74) & Jo Carroll (Wood) ('74) Seip
- Bradley Guy Selby ('74)
- Stephen J. ('75) & Karen Ann (Kelly) ('80) Selby
- Sandra Sue (Armstrong) Self ('83)
- Samuel D. Sellers ('54)
- Daniel J. & Lois (Bentley) ('46) Sellmeyer
- Gary D. & Joyce Darlene (Lyons) ('72) Sells
- Susan Elizabeth (Harding) Sells ('82)
- Warren Floyd Sells ('71)
- John ('49) & Pat (Feese) ('49) Semanek
- Vera (Lay) Semetko ('57)
- E. Richard Sens ('67)
- Troy Richard ('85) & Donna Marie (Armstrong) ('85) Seppelt
- Gary Wayne Seright ('72)
- Michael George ('69) & Mary Louise Serterh
- Stan Serwatka ('50)
- William Lee Settlage ('88)
- Judith Seutter ('58)
- James G. & E. Patricia (Harris) ('66) Severns
- William D. Severson ('65)
- Rudy R. Seward ('66)
- Wilda L. (Daniel) Seward ('56)
- Linda C. Shada
- Bernice Stoops Shaffer ('63)
- Evelyn (Ledford) Shahan ('45)
- Ralph E. ('40) & Emma Lou (Mills) ('40) Shain
- Caron Lee Shake ('84)
- Barbara K. (Hudson) Shamel ('65)
- Margaret Elaine Shank ('86)
- Charles Richard ('76) & Carol Jean Sharp
- Dennis Robert Sharp ('76)
- Eileen Frances (Kiernan) Sharp ('84)
- Richard Dale Sharp ('78)
- Gregory F. ('78) & Carol Ann (Brenner) ('83) Sharpe
- James Gregory Sharrock ('85)
- Dorothy C. (Christy) Shatto ('42)
- James M. Shaw ('64)
- Karen Ann Shaw ('87)
- Rhonda Kay Shaw ('82)
- Frederick C. Sheffield ('61)
- Deborah Jean Sheilds ('79)
- Michael Lamar Shelton ('87)
- Tamye Lynn Shelton-Almon ('84) Weidian Shen
- Glenn Leroy ('74) & Janet G. (Greenwood) Shepard
- Daniel Neil ('79) & Janet Kay (Kreimeyer) ('76) Shepherd
- Donald Wayne Sherer ('72)
- Lowell R. ('67) & Anedra K. (Krumm) Sherwood
- Martha Jane (Dillinger) Sheston ('60)
- Brent Michael ('85) & Susan Lynn (Alberson) ('85) Shetley
- Marilyn Ellis Shetley ('80)
- D. Scott Shettle ('88)
- P. Lee ('84) & Debra Jeanne (Peterson) ('86) Shettle
- Suzanne (Green) Shettle ('62)
- W. Kent ('66) & Diane (Ely) Shields
- Alan Dean ('86) & Stephanie Sue (Mathews) ('85) Shifflett
- Liling Louise Shih ('90)
- Cynthia Kay Shilling ('73)
- George L. Shinn
- Stephen C. Shinn ('49)
- Tatsuo Steven ('68) & Edith Miekko (Sakagawa) ('67) Shiraki
- Julia Ann (Hendershot) Shirley ('72)
- Wei Wu Shiuie ('74)
- David John ('76) & Mary Grace (Haiducek) ('76) Shively
- Richard D. ('60) & Jane Ellen Shockey
- Gerry Lorraine (Ambrosia) Shoop ('83)
- J. Steve Shores ('76)
- Bruce Alan Short ('72)
- Daison Richard Shouck Jr. ('73)
- Nicholas F. ('77) & Judy A. Shouls E. Gail Shoush ('76)
- Lisa Marie (Wideman) Showers ('78)
- M. Claire Shreve ('73)
- Mildred Ray Shrout ('71)
- Donald Jay ('76) & Constance J. (Fickel) ('68) Shroyer
- John H. & Kathy I. (Stevenson) ('74) Shryack
- Ruth (Griggs) Shryack ('37)
- Cheng-Ying (Chou) Shu ('89)
- Lori Ann Shugars ('86)
- Rob Brian Shults ('82)
- Carol Sue (Rampley) Shumaker ('84)
- Paul Eugene Shumate ('71)
- Gladys B. (Johnson) Shumway ('43)
- Maurine Kay (Dobson) Sieh ('72)
- Steven Anthony & Cynthia Marie (Kroeger) ('79) Sieloff
- Greg J. Siering ('90)
- Anita Carol (Berry) Siler ('88)
- Dorothy Alene (Bethards) Silvey ('74)
- Patrick Pui-Kam ('67) & Shiu-Mei (Chang) ('69) Sim
- Jack Wesley Simmons ('68)
- John C. Simmons ('28)
- Terry D. ('65) & Maymie M. (Price) Simmons
- J. Scott & Julia Elizabeth (Vogel) ('82) Simons
- Henry G. ('54) & Betty (Collins) ('59) Simpson
- James Leroy ('73) & Kay Leanne (Kestner) ('72) Simpson
- Jim Lee Simpson ('69)
- Nancy Gae (Linard) Simpson ('83)
- Ralph Roy Simpson ('38)
- William E. Sims ('64)
- James C. Sinclair ('67)

- Dallas V. ('67) & Jacquelyn Ruth (Clow) ('69) Singer
Dennis Alan Sipes ('74)
Michael Joseph Sisul ('72)
Raymond A. Six ('66)
Sherwin James Skar ('76)
Andrea Rae Skeel ('81)
Brenda Joyce (Luna) Skillman ('84)
Gregory Gus ('71) & Holly Skinner
Tammy Jo Sladek ('88)
Angela Kathryn Slater ('89)
Linda Lou Slater ('81)
Robert Alan ('66) & Stacey A. Slater
Robert F. Slaughter ('59)
Alice M. Slavin ('64)
Timothy John ('71) & Sharon Sue (Wenneker) ('73) Slavin
Phyllis Maurine (Bryant) Slife ('79)
Denise Marie (Balliu) Sloan ('82)
Thomas R. ('75) & Karen Dorothy ('74) Sloggett
Robert W. ('71) & Janice A. (Rusk) ('71) Slominsky
Howard N. Sloop ('67)
Lynne Ellen (Wolf) Sloop ('69)
Fraser C. Small ('50)
Mary Ellen (Smith) Small ('64)
Edwin T. ('59) & Patricia (Mead) ('60) Smiser
Beth Ann (Beeler) Smith ('89)
Betty Jean Smith ('78)
Callie C. (Crump) Smith ('63)
Clyde Duane ('81) & Kathryn Ann (Campbell) ('81) Smith
Dale Barton Smith ('70) †
Dale Burton Smith ('58)
David Luther ('72) & Linda Kay (Hutchinson) ('69) Smith
Eric Nelson Smith ('83)
Ervin J. Smith ('51)
Gene E. Smith ('60)
Gina Colette (Moyers) Smith ('87)
Jack W. Smith ('64)
Karen Marie (Wulff) Smith ('82)
Kenneth Mark Smith ('82)
Larry Joe Smith ('71)
Loren Michael ('78) & Janiece Smith
Lucile (Clark) Smith ('41)
Lyle Erwin Smith ('68)
Philip Gentry ('68) & Andrea (Kochman) ('69) Smith
Randall Dwaine Smith ('68)
Richard Alan ('82) & Veronica Jene ('81) Smith
Robert Gary Smith ('86)
Rodney Martin Smith ('71)
Ronald Wayne Smith ('69)
Rose Marie Smith ('72)
Steven Smith
Steven Jay Smith
Steven Lee Smith ('87)
W. Parks Smith ('64)
Wesley Smith ('40)
Joel Evans Snead ('77)
Norma June Snead ('85)
Brian Keith Sneed ('78)
Gerald D. Snodgrass ('63)
James Bradley Snow ('88)
Michael Dale Snow ('79)
A. Marjorie B. (Belcher) Snyder ('44)
Hazel (Pryor) Snyder ('31)
Jennifer E. Snyder
Joseph Paul Snyder ('78)
Ronald Dean Snyder ('67)
Shing-Seung So ('80)
Margo Claire Soderman ('85)
Roger Ewald ('62) & Carolyn M. Soderman
Janice Pauline (Cass) Solito ('82)
Larry Dean ('80) & Deborah D. ('80) Sommer
Joan (Rollins) Sonntag ('39)
Laura Kay (Waters) Sopeland ('80)
Anna (Groselose) Sorrell ('31)
Jim Joe Sorrell ('71)
Tillman W. Sorrell ('60)
Robert E. Souders ('46)
Rosa Lee Soule ('43)
Lounell D. (Snodgrass) Southard ('75)
Virginia Ruth Spahr ('84)
Sarah Ann Spalding ('78)
Frances (Fuller) Spanier ('29)
Donald Eugene ('56) & Gloria M. Sparks
John Robert ('70) & Penny Elaine (Miller) ('90) Sparks
Robert William ('79) & Donna Sue (Litchfield) ('81) Sparks
Wesley P. Sparks ('52)
Martha E. Spath ('38)
Richard F. Spavins ('50)
Stacy Christian Spear ('81)
George Michael ('75) & Andrea Kay (Strawn) ('73) Spears
Barbara Ann (Venvertloh) Speckhart ('88)
Jerome B. Spector
Doyle Steven Speer ('89)
R. Beecher ('41) & Helen (Harrington) ('41) Spees
Bernadette Susan (Greenwell) Speiser ('82)
Kris Eugene Spence ('89)
Orval Earl ('68) & Ricee (Hart) Spence
James Kelly Spencer ('81)
Joni Ann Spencer ('81)
Victoria Marie (Redlinger) Spenner ('86)
Douglas John Sperry ('84)
Michael P. ('57) & Patricia (Flinchpaugh) ('59) Spicer
Sheila Ann (Moeller) Spickermann ('86)
Juanita Louise (Martins) Spilker ('70)
Mandy Rae (McCarty) Spillar ('85)
Charles R. Spindler ('39)
Naomi Raffella Spinelli ('70)
Ruth (Jayne) Spivey ('41)
Gail Ann Sponaugle ('79)
Bradley J. Sprague ('87)
Pamela Joy Sprehe ('74)
Robert Sprehe
Sherril Renee' Sprick ('90)
Jean Alkire Spurrier ('66)
William M. & Vicki Jane (Enyeart) ('80) Squires
Beverly June Staggs ('86)
Nancy Jane (Slemmons) Stagner ('72)
Michael Joseph ('90) & Ann Marie (Urbeck) ('90) Stagoski
Gordon W. Stainbrook ('69)
Ellen R. Stallings ('82)
Richard Lewis Stallings ('69)
Thomas David Stanek ('73)
Wardell E. ('37) & Kathleen Stanfield
Debra Wollenhaupt (Dempsey) Stangl ('80)
Timothy Lee Stanley ('89)
Nancy Ann (Parrish) Staray ('67)
Irene E. Starbuck ('58)
J. Evan Stark ('87)
Kenneth Jay ('77) & Martha Lee (Warden) ('79) Stark
Neva Irene Stark
Margaret Mary Starrett ('75)
Michael ('82) & Anita C. (Mealiff) ('80) Stasiak
Florence Ann Stauffer ('71)
William F. & Karen Marie (Barkey) ('81) Stebelski
Bob L. ('70) & Judy Ann Steele
Jim Robbins Steele ('64)
Joe Allen ('76) & Nancy Sue (Wickless) ('75) Steele
Karen (Mason) Steele ('74)
Eldonna Jo Steers ('87)
Carolyn S. (Thompson) Stees ('64)
M. Denise (Schriefer) Steffens ('77)
David J. ('80) & Carol Ann (Plassmeyer) ('79) Steffensmeier
Joy Lynette (Anderson) Steggall ('73)
Vincent Ralph Stehlin Jr. ('76)
M. Elaine Stehmann ('76)
Kathryn Rose (Watermann) Steinbrink ('79)
Manning L. ('64) & Karen Suzanne (Cockriel) ('73) Steinmetz
James E. ('52) & Joan (Schroder) ('54) Steinmiller
Linda Marie Stelloh ('75)
Bill D. Stender ('70)
Lucinda Eileen (Sittmann) Stephens ('79)
William Mark ('68) & Jane Kay (Bailey) ('69) Stephens
Janis Kay (Harris) Stephenson ('77)
Larry H. ('71) & June Elaine ('74) Stephenson
D. Kent & Judy N. Sterling
Mark Eugene Stevens ('77)
Thomas James ('88) & Kristi Dawn Stevens
Joseph A. ('63) & Ellen Kaye (Murphy) ('62) Stevenson
Mary Louise Stewart ('68)
Robert D. Stewart ('62)
William Charles Stewart ('89)
Nella G. Stice ('34)
Evelyn (Burkhalter) Stickler ('30)
Leigh Ann (Bishoff) Stiehl ('83)
William J. ('63) & Margaret ('59) Stiles
Myrtle (Hashagen) Still ('62)
La Veta Marie (Clifton) Stith ('64)
Sarah Belle Stock ('80)
William M. Stock ('42)
Marguerite (Satterfield) Stocker ('36)
Jay Bruce Stockham ('87)
Sherri Lea Stockton ('88)
Leanna Ruth (Boley) Stockwell ('89)
Stephanie Ann Stoessel ('76)
Frances J. Stofel ('35)
L. G. & Elizabeth M. Stoff
Betty Anne (Nicely) Stokes ('62)
Caroline J. Stokes ('55)
Arlo W. Stoltenberg ('67)
Dylan T. Stolz ('89)
Robert D. Stone ('67)
Barbara J. Stoneburner
Connie Kay (Schnirch) Stoner ('70)
Nancy Lee Stoops ('62)
Ellen Kaye (Vickers) Stoppel ('58)
Susan Marie (Rose) Story ('78)
Cindy (Scarce) Stotler ('70)
Lowell Brent Stotlemeyer ('85)
John Robert ('70) & Antonia R. (Settle) ('70) Stotts
Robert Allen Stout ('81)
Ramona Sue (Richardson) Stowe ('86)
Lisa Michelle (Willett) Straavaldson ('88)
Clara Straight ('41)
Vincent J. ('51) & Julia Strangio
Spencer Richard Straubmuller ('68)
John William Strazewski ('74)
Sandra Lee Streb ('83)
Susan Ann Streb ('83)
Forrest Allan Streigle ('88)
Betty Lou (Wilgus) Stribling ('56)
Daryl Gene Strickland ('72)

- Barbara Marie Strother ('71)
Terry L. Strother ('65)
Ben William Strothman ('84)
Brian Scott ('86) & Angela Marie
(Giboney) ('90) Strough
Michael M. Stubsten ('66)
Kelley Denise (Alden) Stuck ('82)
H. Lynn ('59) & Karen J.
(Ravenscraft) Stuhlman
David Leon Stull ('70)
Thurman Louis Stull ('76)
Lucile (Harrison) Stump ('34)
Christina Jo Sturdevant ('88)
Donald J. Sublette
Werner J. & Gaylah Faye
(Dudding) ('85) Sublette
Paul James Suchland Jr. ('83)
John Henry Suell ('71)
Ed R. Sukut ('69)
Cindy Lea Sullivan ('82)
Dan & Carla Sue (Ashmead) ('84)
Sullivan
Dan Alan ('77) & Maria Sullivan
Daniel Edward Sullivan ('81)
Edward Joseph Sullivan ('80)
Pamela Diane (Cullen) Sullivan
('76)
Sandy L. (Dwyer) Sullivan ('72)
Terry Edward Sullivan ('77)
Gayle (Snyder) Sumner ('65)
Jimmy Sumners ('72)
Karen Olive (Johnson) Sundstrom
('84)
Joseph Lawrence ('82) & Karen
Ann Suszynski
Sherri Lynne Sutherlin ('81)
Judith (Collins) Sutton ('63)
Myra Jean Sutton ('67)
Floriene Swadley ('41)
Sherry Lea Swaggart ('78)
Phillip Kim ('77) & Linda Jean
(DeWitt) ('79) Swaim
D. Scott Swain ('85)
Lee R. Swain ('66)
James H. Swann ('67)
Margie E. (Daly) Swanner ('84)
Brian Richard Swanson ('88)
Bryan Walter Swanson ('84)
Sherri Leigh Swanson ('84)
Jennie Lee (Van Winkle) Swarthroat
('69)
Martha Ann (Bostock) Sweeney
('75)
Carol L. (Weaver) Swienckowski
('64)
Frank ('72) & Dianne (Dickson)
Swingel
Duane Eugene Swisher ('85)
Marjorie E. (Waters) Switzer ('69)
Richard Allen ('75) & Mary
Beth ('80) Switzer
Ardith Alex Syfert ('73)
Kenneth C. ('39) & Madelene
(McEuen) ('42) Sykes
Daniel Vincent Szabados ('86)
Paul M. Szalkowski ('74)
C. Richard ('76) & Susan Jean ('78)
Tabb
Martha A. Taggart ('43)
Donald E. Taguchi ('64)
Rosie H. Tammimga-Mack ('88)
Carol Irene Tangie ('87)
Trudy Ann (Wood) Tanner ('84)
Christel (Ebbe) Tanquary ('40)
Angela Kristine Tarvin ('85)
Larry G. Tate ('63)
Tina Marie Taucher ('85)
B. Ann (Trump) Taylor ('64)
George Monroe Taylor Jr. ('69)
Julie Annette (Fields) Taylor ('85)
Mary Ann (Gaug) Taylor ('86)
Renee Ronna Taylor ('86)
Robert E. Taylor ('52)
Stanley J. ('62) & Karen (Biggs)
('61) Taylor
Keith Gerald & Vicki Sue (Marker)
('85) Tedford
Carol Teel ('61)
James Lee ('83) & Vicki Lynn
(Mathey) ('83) Tegethoff
James Edward ('79) & Maureen
Kelly ('79) Temme
Mary Ann Templeton ('77)
Paul R. ('67) & Cheryl Ann
(Kincaid) ('68) Ten Eyck
Steven Loyd Tenhouse ('83)
Douglas Bruce ('91) & Ruth Ellen
(Miller) ('86) Tennis
Harold Glenn Tennyson ('68)
T. Michelle Terhune ('84)
Lori Teresa (Cline) Terlouw ('86)
Glenda Darlene Terrill ('73)
Willia Sue (Weekley) Terry ('68)
Kenneth Ray ('78) & Collette
Elaine (Tyree) ('78) Teson
Larry C. Testman ('59)
Beatrice J. Teter ('34)
Delores E. Teutsch ('75)
Gail (Blankenhorn) Textor ('42)
Richard L. ('70) & Kathleen S.
(Gilbert) ('71) Theriault
Alice (Rhodes) Thie ('63)
Eunice (Paul) Thiemann ('49)
Debbie Kay (Mc Gill) Thomas
('81)
Delbert D. & Sheri Lynn (Ritter)
('80) Thomas
Douglas Coy Thomas Jr. ('74)
Gary J. Thomas ('73)
John B. ('63) & Elizabeth (Lucke)
Thomas
Mary Elizabeth (Nandico) Thomas
('77)
Robert La Verne Thomas ('64)
Ronald Edward Thomas ('65)
Timothy Michael ('74) & Michelle
Renee (Bono) ('76) Thomas
Robert John ('79) & Sue Ann
(Cullen) Thomasson
Charles A. ('37) & Martha
(Cokerham) ('39) Thompson
Cynthia Renee Thompson ('84)
Darren Lee ('87) & Amy Jo (Wood)
('87) Thompson
Dolores J. (Tracy) Thompson ('61)
E. Amanda Thompson ('88)
Frederick Lamar Thompson ('84)
Gerri Crabill Thompson ('90)
Ina L. (Slocum) Thompson ('31)
James Dean Thompson ('63)
Karen Renee (Mergenthal)
Thompson ('83)
Sandra Jean Thompson ('67)
Stephen Lee Thompson ('84)
Carla Rae (Albrecht) Thomson
('70)
Ermal Louise (Ward) Thomson
('55)
Gary A. Thomson
George W. Thornburgh ('61)
Billie L. Thrasher ('60)
Erich George ('74) & Nancy Ruth
(Stichling) ('74) Thuer
Mary Sue Thuet ('77)
Richard Wayne Thurlo ('69)
Gregory L. Thurmon ('86)
James Thomas ('79) & Julie
E. ('79) Tibbles
Teresa Ann Tichenor ('90)
Richard Tiemann
Susan Christine Till ('86)
Dale L. ('62) & Iona (Rollins)
('65) Tindall
Valerie Lynne Tinsley ('75)
Vaughnie V. (Guffey) Tinsley
('48)
Dan Rhett Tipton ('78)
Larry J. Tobben ('72)
Michael James Tobey ('87)
Esther L. (Johnson) Tobiasson
('29)
Carolyn Ann Tochtrop ('79)
Kevin John Tochtrop ('78)
Ann M. Todd ('51)
Elaine L. Tolle ('67)
Susan Marie Tomasek ('83)
Margie Tomich
Carol Sue (Kirk) Tompkins ('80)
Julie Lynne Tomsic ('88)
Norman Tooley ('67)
John Joseph Tophinke ('82)
Stanley Michael Topper ('83)
Carolyn Kaye (Kunkel) Topping
('67)
Richard E. ('67) & Bonnie A.
(Fairbairn) Topping
Donald Wayne ('84) & Barbara Ann
(Orscheln) ('83) Torbett
Virginia (Maulsby) Torrey ('48)
Glenda Jean (Loring) Touhey ('67)
Michael Andrew ('74) & Roxanna
Lynn (Hughes) ('73) Tovrea
Donna Mitzi Towers ('83)
James Barry Towry ('81)
Marvin Duane Trachta ('86)
Gregory Marc Tracy ('72)
E. Dean ('58) & Francetta ('58)
Trainer
Orville L. Trainer Jr. ('60)
Harriet Joyce (Poffenberger) Travis
('71)
David Michael Trebra ('76)
Reva (Berry) Treese ('51)
Thomas Vern Trelstad ('86)
Elaine Jean (West) Trent ('81)
Bryan Lee Trickey ('84)
Robert Kent Triplett ('68)
Kimberly Jo Ann Tripp ('89)
Adelbert & Helen (Garth) ('32)
Troester
Carl A. ('37) & Thelma F. ('40)
Troester
R. Scott Troester ('82)
Stephen Lee ('83) & Susan
(Schlepphorst) Troester
John Edward ('73) & Ann Kay
(Woods) ('72) Trompler
Mark Alan ('83) & Rhonda Lynn
(Allen) ('83) Trosen
Sally Beth Troutman ('84)
Donald Duane ('68) & Shirley A.
(Pirie) ('67) Trow
Chris J. Truelson ('90)
Darrold Arthur ('71) & Carolyn
Kay (Santee) ('68) Trueper
Joyce Truesdell ('41)
Donald E. Truitt ('50)
Patricia A. (Shilt) Trussell ('66)
Joseph ('82) & Hwa-Hwa (Kang)
Tu
Marilyn J. Tuck ('56)
Carla Francine (Houston) Tucker
('86)
Glenda Ann Tucker ('76)
Hally Jane Tucker ('86)
J. Rod ('74) & Teresa Lyn (Gipple)
('86) Tucker
Mark Alan ('77) & Ruth Ellen
(Rueter) ('80) Tucker
S. Joanna (Heisel) Tucker ('73)
Sandra Faye Tuley ('70)
Ellen Rae Tumbleson ('90)
Andrew Shane ('87) & Lisa Kae
(Hamblin) ('85) Turner
Arline (Heyd) Turner ('29)
David Leslie ('80) & Debra E.
Turner
Delbert R. Turner ('63)
La Vonne Kay (Hansen) Turner
('88)
Virginia R. Turner ('31)
Lawrence Harvey Turnquist ('74)
Larry ('68) & Cheryl Anne (Luth)
('68) Tuxen
Diana Lynn (Cloyd) Ulsh ('68)
Robert E. Umbarger ('50)
Clara Underwood ('39)
Susan Kay Unkrich ('83)
Martha Jo (Spraggins) Unruh ('74)

- Julie Modde Unterreiner ('90)
 Bill Warren Upton ('74)
 Shirley Uralman ('58)
 George Jerome ('70) & Linda Uram Jr.
 Peter & Carrie Adele (Oberg) ('85) Urberg
 Barbara J. (Haskins) Usset ('69)
 Mark Alan Utthlaut ('76)
 David F. Utterback ('77)
 William Walker Uterback ('85)
 W. William ('75) & Janice Renee (Piant) ('76) Valbracht
 Cynda Susan (Peasel) Valentine ('73)
 Jeffrey Lynn Valentine ('79)
 Maureen Mary (Pierce) Valentine ('84)
 Jennifer L. (Chickering) Van Breusegen ('90)
 Gary M. ('71) & Kristin J. (Linneman) ('73) Van DeVelde
 Vera (Cannaday) Van De Voort ('43)
 C. Michael Van Dolah ('77) & Judith Ann Fisher ('72)
 P. Lynn (Browning) Van Dolah ('74)
 Rodger Kent Van Dusseldorp ('77)
 Doyle Allen Van Dyne ('70)
 Richard Lee Van Dyne ('61)
 Victor C. Van Dyne ('57)
 Harry E. ('71) & Dorothy J. (Pauly) ('72) Van Epps
 Loren Arden ('70) & Susan Mary (Strah) ('73) Van Essen
 Dean A. Van Galen
 Jerome L. ('53) & Marilyn (Gardhouse) ('60) Van Gels
 Lisa Kaye Van Horn ('90)
 J. L. Van Laningham ('49)
 Samuel E. Van Maanen ('85)
 Sue Ann (Vaughn) Van Ness ('75)
 Mary Jo (Van Ryswyk) Van Roekel ('86)
 Cheryl Lea (St. Germain) Van Zile ('85)
 Rolland Wayne Vander Zyl ('70)
 Winston Eugene ('79) & Patricia J. (Peters) ('78) Vanderhoof
 Conita Kay Vandevender ('79)
 Maudelle Vansickle ('61)
 Ralph W. ('63) & Roberta C. (Spring) ('63) Varisco
 James K. & Melissa Ann (Williams) ('81) Vasseur
 Darrin & Krista Ann (Gotsch) ('88) Vaught
 Dean Louis ('85) & Mary Jane Vaziz
 Diana Marie (Papenhouse) Veihl ('90)
 Donald Lee Veile ('89)
 Marilyn Louise (Perry) Veirs ('72)
 Leann Margaret Veit ('88)
 Joseph V. ('56) & Antonia (Staniger) Velk
 Jerry Ver Meer ('72)
 John Robert Verby ('63)
 Linda F. (Miller) Verner ('67)
 Branko ('90) & Mary Christine (Vitale) ('90) Veselic
 Kelly Ray & Lynn Ann (Jackson) ('88) Vest
 Douglas Eugene ('82) & Victoria Lynn (Person) ('82) Vick
 Kathleen Ann Vickroy ('82)
 Gail Anne (Kowal) Viehmann ('80)
 Gertrude (Northcraft) Vince ('38) †
 Dee Anne (Rees) Vincent ('82)
 Elsie F. (Bibee) Vincent ('62)
 Larry M. ('68) & Cheryl A. Vinzant
 Louis Virdure ('66)
 Terri Lynn Vlahovich ('89)
 Ronald Lee Vlasz ('76)
 Joyce Ann Vogel ('84)
 Barb Y. (Taylor) Vogelsang ('80)
 Paul R. Vogt ('60)
 Richard D. Vokoun ('67)
 Doris Mae (Hawn) Vollrath ('73)
 Virginia (Clare) Von Bastian ('40)
 Barbara J. (Early) Vreeland ('73) †
 Robert Jay Vroegh ('73)
 Stanley Joseph Vryal ('69)
 Neta Darlene Waddell ('80)
 Betty (Bassett) Waddill ('40)
 Nadine (Farson) Waddill ('62)
 Renae Deann Waddill ('87)
 Michael Todd ('84) & Laurie Gay (Cunningham) ('90) Waddle
 Debra K. Wade ('86)
 Maurice E. ('52) & Maxine T. ('56) Wade
 William Floyd ('85) & Kella Lynn (Steele) ('83) Wadle
 Mildred E. Wadsworth ('50)
 Hans F. Waecker ('61) & Martha R. Feehan ('61)
 Denise Michelle Wagers ('90)
 David E. ('50) & Mary (Shirley) ('51) Waggoner
 W. Doug ('73) & Nancy Lee (Hecht) ('75) Waggoner
 Dan Joe ('75) & Connie Mae (Chrisman) ('75) Wagner
 Elmer H. Wagner ('41)
 Ralph Michael Wagner ('69)
 Michelle Christy Wahl ('81)
 Deidre Marie (Hempe) Wahlin ('83)
 Charles E. ('61) & Lois Ann (Sanders) ('61) Waibel
 Jerry Lee Wait ('76)
 Jo Ann (Dye) Wait ('76)
 Julie Marie Walbridge ('89)
 Kevin Lee ('84) & Robin Colleen (Guffey) ('86) Walden
 Rebecca P. Walden ('39)
 Robin Lee (Huegel) Walden ('82)
 Irving Waldman ('54)
 Elizabeth Parnell Waldman ('90)
 Ernest L. ('63) & Barbara (Johnson) Waldron
 Danny Reese Walker ('70)
 David Lee Walker ('72)
 Dean Leroy Walker ('77)
 Floyd A. Walker ('49)
 Frank Matthew ('67) & Nancy (Leonard) Walker
 Mable M. Walker ('73)
 Otis ('38) & Hazel J. (Farmer) Walker
 Patrick James ('82) & Rebekah Lynn (Carter) ('88) Walker
 Mark T. & Kay Lee (Bond) ('79) Wall
 Ivan George Wallace ('71)
 Jerry Dee Wallace ('77)
 Mary Ann (Blackman) Wallace ('79)
 Robert Duane Wallace ('66)
 Sharon Ann (Kinsler) Wallace ('78)
 Janet Kay Walsh ('85)
 John Sherman ('73) & Jo Ann (Ross) ('73) Walter
 Kerry Lynn Walter ('90)
 Cohen Lee Walters ('71)
 Jack ('40) & Elaine Walters
 Nita Faye (Starbuck) Walters ('70)
 Pansy P. Walters ('61)
 Ralph Eugene Walters ('70)
 Carol Lynn (Mosher) Walthart ('69)
 Christine June (Langley) Walton ('80)
 Mary E. (Green) Walton ('62)
 Walter William Walz ('71)
 Jeanny (Kao) Wang ('69)
 Ming Jang Vivian Wang ('70)
 Lucinda Ann (Thannert) Ward ('79)
 Mary Sam (Smith) Ward ('35)
 Steven Andrew ('88) & Marianne Alice (Hemming) ('87) Ward
 Vicki Lyn (Marshall) Ward ('73)
 Edward Wallace Ware ('70)
 Josephine (Richardson) Ware ('41)
 Martha Lou Warner ('68)
 Michelle Lee (Davis) Warner ('90)
 Paul David ('90) & Lila Marie (Tracy) ('89) Warning
 Mary Lou Warren ('72)
 Robert Byron Warren ('74)
 Joseph Sherman Warrick ('70)
 Carl Enos ('70) & Evelyn Marie ('70) Warrington
 H. Waldo ('39) & Joyce (Jibben) ('45) Wasson
 Bryan L. ('63) & M. Sue (Mayes) ('62) Waterman
 William J. ('52) & Eleanor Ann (Morgan) ('62) Waterman
 Scott Keith ('78) & Virginia Lynn (Egbert) ('78) Watson
 Louise (Clark) Wattenbarger ('49)
 Marcia Ann Watters ('86)
 Janet Coy Way ('61)
 Louise Edrington Way-Huston ('38)
 Beulah (Hudson) Wayman ('41)
 Jeffrey Clairl Wayman ('85)
 Brian Joseph ('83) & Lana Jean (Serfess) Weaver
 Clark Douglas Weaver ('72)
 Mark Alan Weaver ('79) & Teresa Moore-Weaver ('77)
 Jennifer Lee (Smith) Webb ('74)
 Gene W. ('55) & Marilee (Schrock) ('55) Weber
 Jack E. Weber ('51)
 Nancy Jean (Delehanty) Weber ('81)
 Sandra Lee (Ligon) Weber ('73)
 A. Elaine Millett Wedeking ('73)
 Hilda (Sawyer) Weede ('60)
 Thomas Minor Weeks ('72)
 Pamela Genene Weems ('90)
 Margaret (Myers) Wegener ('60)
 Nellie Louise (Alexander) Weger ('41)
 Bruce Gerard ('86) & Sherrie Elizabeth (White) ('86) Wehner
 Donald Matthias ('68) & Shirley (Mc Goldrick) Wehr
 Robert William Wehrman ('78)
 Craig Francis Weideman ('72)
 Shelli Marie (Forshee) Weidlein ('75)
 James Paul Weigand ('64)
 Thomas Russell Weigand ('85)
 Edgar T. Wein ('43)
 Julie Frances (Buschling) Weinberger ('81)
 Carol A. Weir ('69)
 Judith G. (Saugier) Weirather ('65)
 Andrew D. Weisenborn ('72)
 H. Dean & Janet L. (Johnson) ('81) Weitenhagen
 C. E. & Joleen Kay (Fox) ('68) Welch
 Paulette Janice (Brackney) Wellman ('90)
 Alicia Anne Wells ('82)
 Chester R. ('40) & Doris (Lewis) Wells
 Douglas Wayne ('84) & Laura Marie (Sitzmore) ('84) Wells
 Robert Lee Wells II ('84)
 Russell D. ('62) & Sharon C. (Wright) ('65) Wells
 William H. Welty ('72)
 Dana Renee Wendhausen ('87)
 Frankie Wendt ('80)
 David L. & Julie Ann (Miller) ('82) Wenman

- Debra Ann Weno ('88)
 Ronald Paul ('68) & Janet I.
 (Powers) ('68) Werling
 Tara Lynn Werner ('90)
 Roberta Jean Weseman ('79)
 Lance Erdman Wessling ('69)
 Elsie L. (Cornett) West ('52)
 Mick J. ('71) & Sharon
 (McColum) ('73) West
 Roy N. ('53) & Margaret E.
 (Ketchum) ('53) West
 Fred L. ('75) & Reggie Ann ('84)
 Westhoff
 Joanne Mary Westhoff ('89)
 Russel Dean ('88) & Melissa Ann
 (Tayloe) ('88) Weston
 Judith Ann (White) Wetrich ('70)
 Velma (Nighswonger) Whan ('35)
 Leroy W. Wheat ('58)
 G. Richard Wheatcroft ('49)
 Deborah Lee (Dunn) Wheeler
 ('69)
 Debra L. Wheeler ('81)
 Robert J. Wheeler ('60)
 Teresa Joy (Kethe) Wheeler ('84)
 Charles E. & Lanna Jane (Lavinder)
 ('84) Whisler
 Pamela Gaye Whitaker ('83)
 Tyler J. Whitaker ('88)
 Aaron & Joan Phyllis (Warrick)
 ('81) White
 Albert Eugene White ('70)
 C. Rowene (Wilcox) White ('83)
 Eric Allen White ('85)
 George Nogi White ('86)
 Jeanette Rose White ('90)
 Judith Lea (Towne) White ('77)
 Kenton Brian ('80) & Diane Lynn
 (Knapp) ('81) White
 Lanier (Hardy) White ('38)
 Martha Jean White ('71)
 Robert G. White ('62)
 Scott F. White ('84)
 Steven James White ('70)
 William E. White ('64)
 Philip Scott Whitecar ('78)
 Nancy Ellen (Goeke) Whiting
 ('82)
 Phyllis M. (Bevill) Whitlatch ('83)
 Larry E. & Sharon Kay (Andersen)
 ('78) Whitt
 Candace Anne (Olson) Whittett
 ('74)
 Donna M Whitton
 W. Craig Whitworth ('89)
 Norris V. & Helen Geraldine
 (Henry) ('70) Whorton
 Daniel Richard ('88) & Nancy Lee
 (Prindville) ('88) Wichmer
 Timothy Edward ('90) & Sherry
 Ann (Friedrich) ('90) Wichmer
 Barbara J. Wickless ('66)
 Larry A. Wickless ('63)
 Lisa Anne (Cannon) Wideman
 ('88)
 Cathryn Lorraine Wiegand ('86)
 Jolene Rae (Levery) Wiegand ('73)
 Gary T. ('64) & Betty ('63) Wike
 Richard P. ('67) & Marjorie
 (Conkle) Wilber
 Tamera Elaine (Grimsley)
 Wilcoxson ('86)
 Dianne Lynn (Cahalan) Wilderson
 ('84)
 Lisa Marie (Buehler) Wildhaber
 ('84)
 Susan Jacqueline (Rak) Wilding
 ('80)
 Danny Joe ('70) & Carol Lynn
 (Christensen) Wilford
 Delvin W. ('59) & Jennie R.
 (Wallace) ('58) Wilford
 Clark C. & Robyn Ann (Downing)
 ('84) Wilhite
 James Bernard Wilke ('68)
 Ann (Dillender) Wilkins ('79)
 Amy Sue Willadsen ('84)
 Linda Kay Willbrand ('75)
 Anna I. (Roberts) Willcutt ('56)
 Rita L. (Treme) Willer ('69)
 Russell Alan Willey ('88)
 Teresa Kay Willhite ('82)
 Carolyn J. Williams ('75)
 Christopher Edward Williams
 ('80)
 Cynthia Marie (Bartel) Williams
 ('81)
 D. Rae (Reece) Williams ('70)
 Doris J. (Dinwiddie) Williams
 ('55)
 Evelyn Jewell (Cochran) Williams
 ('54)
 F. Patrick Williams ('80)
 James Raymond Williams ('58)
 Julia Elaine Williams ('85)
 Lois I. (Elam) Williams ('56)
 Marian L. Williams ('66)
 Mark Lee ('88) & Jill Elaine
 (Robb) ('88) Williams
 Mila Jean Williams ('73)
 Philip W. Williams ('57)
 Randi Kit Williams ('75)
 Ray H. & Janice Elaine (Giles)
 ('71) Williams
 Rollin B. & Jane Marie (Lamansky)
 ('81) Williams
 Rose M. Williams ('65)
 Scott Jeffrey Williams ('73)
 Stephen & Christine Kay
 (McAllister) ('75) Williams
 Steven Perry & Barbara Marie
 (Zwanziger) ('79) Williams
 Ted Anthony Williams ('73)
 Bernah E. (Lucas) Williamson
 ('52)
 Eugene Hans ('82) & Carol Lynne
 (Thomassen) ('85) Williamson
 Thomas Calvin Williamson ('83)
 D. Steve Willis ('85)
 Harold W. ('41) & Virginia M.
 Willis
 Jerry Lee ('72) & Tamara Sue
 (Zinger) ('74) Willis
 Mary E. Willis ('63)
 George W. ('67) & Sherrie A.
 (Sattman) ('66) Willis
 Carol Lillian (Lloyd) Wilson ('68)
 Charles Everett ('75) & Jody L.
 Wilson
 David Franklin Wilson ('76)
 Ellen S. (Swank) Wilson ('69)
 George Stephen Wilson ('66)
 Jack E. Wilson ('71)
 Jane (Finley) Wilson ('45)
 Janet M. (Turner) Wilson ('65)
 Jeffrey Lynn ('86) & Margaret Ann
 (Meyer) ('87) Wilson
 Jerry Edward Wilson ('73)
 Larry Allen Wilson ('73)
 Lorie Kaye (Bergfeld) Wilson ('82)
 Michael D. ('69) & Deborah
 Jeanne (Kelley) Wilson
 Michael Page Wilson ('79)
 Morris D. Wilson ('57)
 Nancy Ann Wilson ('87)
 Patrick Allen ('79) & Grace Ann
 (Noonan) ('76) Wilson
 Phillip Forrest Wilson ('69)
 Richard Henry Wilson ('68)
 Robert R. ('58) & Joyce Colleen
 (Luker) ('58) Wilson
 Royal N. Wilson ('51)
 Thomas Joseph Wilson ('89)
 William E. Wilson ('63)
 H. Jack Wilt ('58)
 Larry Jay Wilterdink ('71)
 Rebecca Denise Wimer-Pisano
 ('78)
 Phyllis (Brobst) Winans ('58)
 Joseph P. & Cindy Lou (Reynolds)
 ('73) Winckler
 W. Alan ('86) & Teresa Ann
 (Elder) ('86) Winders
 Rebecca Ann (Witte) Windschitl
 ('77)
 Steven Dwight ('84) & Anne Marie
 (Dougherty) ('83) Wingert
 Christopher E. Winkelmeyer ('79)
 Jeffrey Lawrence ('88) & Joanna
 Lynn (Ewing) ('89) Winkler
 Elaine M. (Davis) Winske ('65)
 Albert Paul ('71) & Kathryn E.
 Winston
 Shirley Ann (Mudd) Winthrop
 ('59)
 Paul S. & Nancy Ruth (Schumann)
 ('77) Winton
 Kathleen Marie Wirth ('87)
 M. Beth (West) Wisdom ('68)
 Phillip Lyn Wise ('88)
 Rex M. ('34) & Frances (James)
 ('34) Wiseman
 Gary R. Wishmeyer ('63)
 H. Daverne ('61) & Marla J.
 (Young) Witt
 Marla Karol (Sternke) Witt ('87)
 Donald Wesley ('68) & Carole L.
 (Mitchell) ('71) Witte
 Elizabeth Ann Witte ('87)
 Susan Marie Wittmer ('88)
 Karman Maria Wittry ('87)
 Marla Ann (Heppermann)
 Wohlmann ('86)
 Linda Katherine (Sisson) Wolbers
 ('86)
 A. Hollis Wolf ('33)
 Donald R. Wolf ('78)
 H. Dearing Wolf ('35)†
 Mary Ann Wolf ('82)
 Patricia Marie (Aldershof) Wolfe
 ('60)
 Nancy Kay Wolff ('87)
 Lynn Jay Wolfmeyer ('62)
 Juanita Elizabeth (Graves) Wolz
 ('53)
 Ben C. Wood ('65)
 Edward Arthur Wood ('79)
 Geraldine V. (Jones) Wood ('60)
 Johanna (Zeigel) Wood ('48)
 Michael Ray ('82) & Angela
 Sue ('82) Wood
 Patricia Ann (Engelkes) Wood
 ('75)
 Rachel Wood ('38)
 Ramona (Klos) Wood ('59)
 Robert Edwin Wood ('69)
 Mark Kevin ('84) & Jeri Woodall
 Richard E. Woodin ('61)
 Bob G. Woods ('40)
 De Ann Mary Woods ('87)
 Howard Milton Woods ('71)
 Jane Ann (Cunningham) Woods
 ('66)
 Linda Jean (Morgret) Woods ('86)
 Patricia Alice (Vogel) Woods ('68)
 Robert Gail ('63) & Margie
 McDaniel ('63) Woods
 Robert James ('90) & Elizabeth
 Ann (Selby) ('90) Woods
 Kenneth Chris & Kelli Jo
 (Gregory) ('84) Woodson
 Marybelle Woodward ('50)
 Jack E. & Beverly A. (Gregerson)
 ('66) Wooldard
 Larry Wayne ('71) & Mary Worden
 James Robert ('83) & Nancy
 (Roads) Workman
 Linda L. Workman ('65)
 Charles M. ('66) & Tamara Jean
 (Ewing) ('67) Works
 Susan Kay Worrell ('75)
 Kenneth A. Wriedt ('67)
 Charles F. Wright ('65)
 Edith E. (Johnson) Wright ('61)
 Irene L. (Johnson) Wright ('62)
 Pamela Sue Wright ('86)
 Robert Gene Wright ('86)
 William J. Wuebker ('66)

Terry Wayne Wyeth ('69)
 Nancy Jo Wyhs ('73)
 Kathryn Elizabeth (Walling)
 Wymore ('86)
 Bernard F. Yaeger ('40)
 Geraldine (Baugher) Yagel ('41)
 Daniel Allen Yager ('78)
 Joseph Terrill Yager ('70)
 Michael Wayne Yager ('71)
 Michael Patrick Yancey ('86)
 N. Pearl (Freemyer) Yancey ('25)
 Hann-Pyi James Yang ('78)
 Joseph Yang ('68)
 Quynying Yang ('90)
 George Stuart Yardley ('80)
 Steven Paul Yarger ('85)
 Gerald W. Yarrington ('67)
 Joan Marie Yates ('79)
 B. Marcus Yelverton ('84)
 Mindy Lynn (Nickles) Yochum
 ('85)
 Johnny Roger Yockey ('80)
 Joseph L. & Karen Deul ('81) Yost
 Deborah Ann Young ('74)
 Frances (Hook) Young ('41)
 Harvey B. Young Jr.
 Jeffrey A. Young ('83)
 Meri (Malone) Young ('84)
 Michael Lynn Young ('87)
 Robert Gene Young ('69)
 Scott Edward Young ('85)
 Vivian M. Young ('66)
 Tracy & Lisa Janeen (Williams)
 ('83) Zahn
 Patricia Zahner ('90)
 Scott Allen ('85) & Jan Annette
 (Parker) ('83) Zajac
 Aaron Robert ('86) & Elizabeth
 Marie (Chavez) Zalis
 Paul Michael Zamzow ('73) &
 Patricia Ruth Wright ('73)
 Christine (Mc Williams) Zechman
 ('72)
 A. Leon ('71) & Bonita S. (Conklin)
 Zeigler
 Jian Matthew Zhong ('89)
 Maxine (Foutes) Ziebarth ('55)
 Carol Ann Zieger ('89)
 Lane Douglas ('81) & Theresa Marie
 (Sandler) ('85) Ziegler
 Dan Lee ('84) & Roberta Maxine
 (Walker) ('86) Zimmer
 Donna Ruth (Lykins) Zimmerman
 ('77)
 Larry D. Zimmerman ('67)
 Melinda Lou Zimmerman ('87)
 Sarah Lynn Zimmerman ('83)
 Glenn Joseph Zimmermann ('82)
 Gene M. Zinn ('58)
 Rosemary (Phillips) Ziskind ('67)
 Eugene C. Zobel ('67)
 Lori Susan Zoll ('89)
 Charles A. Zone ('59)
 Arnold Zuckerman
 James Fred Zuroweste ('69)

\$100-299

Janine Michele Allison ('75)
 John R. & Helen B. (Rieger) ('50)
 Anderson
 Jeanie (Coy) Auscon ('68)
 Martha (Cokerham) Bagley ('61)
 C. Michael ('77) & Rhonda Marie
 (Walsh) ('78) Bailey
 Ed ('49) & Helen (Turner) Bailey
 Robert J. ('51) & L. Harlene
 (Wellman) ('50) Bailey
 James Kenneth ('73) & Karen Kay
 (Poertner) ('74) Baker
 Lee Edward ('38) & Maggie Lou
 (Smith) Baker
 Jay Davison Ballanger ('86) & Susan
 Mary Shoaff-Ballanger
 Tom Ballew ('75)
 Joe Banez
 Steven James Barnett ('72)
 Andrew R. ('74) & Barbara (Kahn)
 ('78) Barnosky
 W. Gene Bartlett ('30)
 B. Gene Bartow ('52)
 Russell G. & Deborah Kim (Dye)
 ('79) Baughman
 Marian Ruth Beal ('66)
 Donna Marie Bell ('88)
 Joe M. ('62) & M. Eileen (Logan)
 ('59) Bennett
 Marvin Jay Berman ('68)
 G. Mark ('82) & Laura (Rzepka)
 Bersted
 Frances Elaine Bierwas ('84)
 Jackie F. & Josephine (Zeigler)
 ('68) Billington
 Charles W. Blackwell ('52)
 Neil Blackwell ('78)
 Beverly Blodgett
 Clifford R. Bohmbach ('42)
 Norton Bohon
 Claire Bolton
 Connie I. Bower-Tilliers ('68)
 R. Deane ('40) & Geraldine I.
 (Gehrke) ('42) Branstetter
 J. Calvin Brantley ('42)
 Willis J. Bray Jr. ('33)
 Phillip Kerr ('78) & Marla Ann
 (Blake) ('77) Brenner
 Barbara Jean (Milton) Bresnahan
 ('86)
 Melanie Kay (McClain) Brown ('78)
 Rexford William ('71) & Sidna
 (Richardson) ('67) Brown
 Harlan Keith Bryan ('76)
 Bernie A. ('62) & Janet Kay (Clark)
 Buckman
 Gail D. ('60) & Barbara Jean (Cupp)
 ('69) Burchett
 Howard William Burkemper ('78)
 Jeffrey Alan ('78) & Deanna Suzanne
 (Apperson) ('78) Burns
 Guy N. Burton ('53)

Larry Ralph ('70) & Pamela Kay
 (Isely) ('70) Buschling
 Leonard Allen Butler ('67)
 Betty J. (Couch) Butterfield ('55)
 James D. Byland ('72)
 Alfred J. Caporizzo Jr. ('74)
 Edwin C. & Nettie E. (Brown) ('76)
 Carpenter
 Kenneth N. Carter Jr.
 Bruce Edward Castle ('80) &
 Frances Dare
 Chao-Lung Chen ('87)
 Allen Richard Church ('62)
 H. Norman Clarkson ('65)
 Dennis Clawson
 Carroll C. ('36) & Christine
 (Garrett) ('33) Cochran
 Louis J. ('67) & Deborah L.
 (Duncan) ('72) Coco
 Mary E. (Parrett) Collopy ('68)
 Hubert A. Conner ('29)
 Royce E. ('62) & Virginia (Link)
 ('61) Cook
 Pamela Sue (Hawkins) Cottingham
 ('73)
 John E. & Marcia (Sidwell) ('43)
 Cousins
 James Clair & June Western ('41)
 Cowan
 Robert Cowan
 John V. Cox ('52)
 John Nelson Cragg ('69)
 Dennis Michael ('69) & Barbara M.
 (James) ('72) Creggan
 Paulette H. (Kautz) Cummings
 ('71)
 James G. ('49) & G. Pauline Curry
 C. Sue Davis ('66)
 Jeffrey B. De Regnier ('79)
 Brydon M. De Witt
 Gary Allen Derby ('70)
 William A. ('48) & Ruth (Milhoan)
 ('49) Deskin
 G. Earl Dodd ('49)
 John William ('71) & Vicki Dodge
 Gary Gene ('74) & Marian
 (Lechman) Doss
 Marie (Wheatcraft) Dougherty ('33)
 Thomas L. Drennan
 Margaret Easley
 James Emmert ('58) & Patricia
 (Smith) ('58) Edwards
 Howard R. Eiffert ('59)
 Pat & Eleanor Ellebracht
 Sandra Sue (Brady) Elliott ('74)
 Terry L. Elliott ('65)
 Geoffrey Michael Engen ('74)
 Bruce Potter Erdel ('82)
 John V. Erhart
 Donald Ray Erikstrup ('70)
 Richard G. ('49) & Edith R. (Ford)
 ('49) Erzen
 Gary Kim ('76) & Julie Ann
 (Volkmer) ('76) Evans
 Robert P. Ewing ('48)

James Timothy ('69) & Sandra Kay
 (Bartlett) ('69) Farrell
 Danny ('82) & Barbara Fennewald
 Darrel Fenton
 Jimmy Keith Fillman
 Philip Walter First ('74)
 L. Samuel ('64) & Sandra K. Fleak
 Peggy Ann (Cypert) Folta ('81)
 Joseph Fondacaro
 Jean (Overton) Foster ('52)
 Scott Randall Fouch ('82)
 Charles M. Foudree ('66)
 Arthur Glenn Freeland ('78)
 Mary Grov Funk ('35)
 Ronald Robert ('82) & Elsie Jean
 (Kins) ('87) Gaber
 Paul Dean ('73) & Alicia Kay
 (Troutman) ('74) Garnett
 Ronald T. & Kandace K.
 (Thompson) ('71) Gasperini
 Hazel Gehrke ('25)
 James Paul Gephardt ('72)
 Marshall James Gerric Jr. ('68)
 Mary Giovannini
 Thomas E. Glascock
 Peter C. Goldman
 Randall Scott Gordon ('83)
 Alfred P. Gosney ('63)
 Darrel W. ('50) & Margaret
 (Whittom) ('48) Gourley
 Gregory Don Graber ('82)
 Robert A. Graham Jr. ('38)
 Joseph Edward Gray ('83)
 Emil W. Green ('39)
 Margaret (O'Briant) Greenberg
 ('35)
 Irene (Waddill) Greiner ('56)
 Nancy E. (Smith) Groom ('64)
 Ray Haas
 Donald Gene Hackmann ('76)
 William F. Hall
 Pyung Eui Han
 Bernard Ray ('71) & Dolores Kay
 (Overstreet) ('68) Hannam
 Stephen Lloyd ('71) & De Raye F.
 (Sukut) ('72) Hansen
 Wayne R. Hansen
 Keith Harrison
 Joe K. Hasenstab ('60)
 Carmen E. ('60) & Mary G. Hayden
 Harold E. Haynes
 Barbara K. Heard
 J. Joyce Hearn
 Joan Davis Heimendinger ('62)
 Kurt E. ('81) & Courtney Ann
 (Wetzel) ('80) Henke
 Samuel Lee Hensen ('71)
 Patricia Joan (Haile) Heritage ('78)
 N. Jeffrey Herndon ('80)
 Larry G. ('60) & Janet Herron
 Robert J. Hodges ('55)
 Theresa Day Hollingsworth ('30)
 John D. Holm
 Ken Holmes & Karen Rac
 Smith ('80)

William G. Holper
Michael Lowell ('69) & Jacquelyn L. (Jones) ('69) Hopkins
Ruth Isabell Howell ('59)
Dale A. Hudson
R. Michael ('67) & D. Suann (Giltner) ('73) Hughes
Ray Nichols Hughes ('82)
Doyle Edwin ('57) & Camilla (Oestreich) Hull
Wallace J. ('62) & Jeanne (Onoye) ('61) Inouye
George W. Jacobs
Margaret (Richardson) Johnson ('44)
Richard L. Johnson
James Robert Johnson
Clarence M. Jones Jr. ('51)
Gale O. Jones ('53)
Lee A. Jones ('66)
Nicholas R. Jordan & Annette Jacob Judith G. (Sloggett) Kaser ('75)
John William Kauzlarich ('69)
Victor Harry Kaylarian ('68)
James R. Kendrick ('61)
Raymond E. Kerr
Arthur F. ('55) & Doris J. (Hughes) ('56) Kimberly
Frederick Dennis Kingsolver ('69)
Scott Charles Kirkland ('75)
Yolanda B. Kish
Douglas Howard ('84) & Jo Ellen K. Kitts
Karen Elizabeth Klingemann ('89)
Anthony Lynn ('84) & Sandra Lou (Pfadenhauer) ('87) Klote
Paul J. Klote ('67)
Mark Alan Koerner ('75)
Lester M. Kraft ('49)
Steven Donald Kretz ('89)
Kenneth R. ('46) & Mildred (Waters) Kurz
Leila (Hurliman) Larimore ('31)
V. Elizabeth (Peterson) Laughlin ('63)
Donald L. Leavengood ('69)
John Courtney ('74) & Deborah K. (Ryan) ('73) Lechner
John Madison Lee
Andrew & Cynthia L. (Smith) ('82) Libera
Randy Dean Lierman ('82)
Mary Ann (Fowler) Linneman ('40)
Steven M. ('71) & Susan Marie (Hicks) ('76) Lowenberg
Barbara Jane Lubbert ('82)
Tamara Sue Lubbert ('82)
Gary Dean Lykins ('84)
Delbert E. ('37) & Louise (Surbeck) Maddox
Wally ('71) & Kaye (Johnson) Malins
Wayne R. Markee
Daniel Mallon Martin ('78)
Cynthia Natsue Masukawa ('75)
R. Perry ('72) & Carole Joyce (Crall) ('71) Mathes
Cynthia Ann (Crandall) Mayberry ('85)
William D. McClelland
Melvin R. McCollum ('66)
Gladys R. (Church) McDole ('30)
Alice Jane McEwen ('70)
Kenneth Alan ('79) & Gemma A. (Kalinowski) ('78) McKinney
Mark Ray McLeod ('85)
Randa Fern Meiser ('85)
Frank A. Melvin ('54)
Kenneth Mergen
Donald B. ('50) & Gene (Bowen) ('50) Merritt
Curtis Ray & Robin Carol (Reese) ('77) Miller
James Fred ('65) & Barbara Ann (O'Brien) ('66) Miller
Linda Marie Miller ('70)
John J. ('52) & Margaret Mignon (McCurdy) ('58) Millin
Rex Edmond ('68) & Bette Lou (Brown) ('68) Miskimins
Robert L. Mitts
Duane Alan ('74) & Deborah Ann (Brandt) Monroe
Cheryl Ann (Bindseil) Morrow ('74)
Robert J. Motley ('53)
Kevin Martin Motz ('88)
James J. ('41) & Margaret M. (Walker) Mudd
H. Payne ('35) & Dubby (Derr) ('35) Muir
David L. ('52) & Sue (Farmer) Murphy
Paul Deaver Myers ('42)
Kevin Michael Neese ('83)
Jerry D. ('59) & Carol Ann (Armstrong) Nelson
James Edward Nickell ('74)
Terry Lee ('67) & Connie (Casady) Nickels
Dean Thomas ('70) & Catherine A. (Powell) ('82) Nickens
Pete & Margaret (Gray) ('58) Nicoletti
James J. Niederkorn ('74)
Larry Kenneth ('65) & Mary Lee (Green) ('63) Noel
Patrick M. ('70) & Judith Ann (Omer) ('70) O'Rourke
Hiroshi Okano ('65)
Morris ('49) & Marlene Osburn
Tom Oswald
Ching-Ying Pan ('84)
Donald E. ('57) & Jean W. (Wells) ('67) Parsons
Darlene G. (Harrell) Patton ('66)
James & Helga E. (Schafer) Paulding ('79)
Lawrence Keith Peck ('62)
Earl D. Perry ('51)
Thomas F. ('67) & Constance Dorothy (Nitz) Peters
Ralph J. ('48) & Jolene (Underhill) ('47) Pink
Fontaine C. ('70) & Vera Violeta (Gomez) ('69) Piper
Susan Anne Plassmeyer ('86)
Bruce Allen ('80) & Debra Ann (Brockschmidt) ('81) Poesse
Jerry Scott Power ('79)
Arnold & Alanna Preussner
Dorothy (Williams) Pringle ('38)
Richard S. & Linda Pryor
Elmer W. Pundmann ('39)
J. Leonard Purvis ('64)
Carol Race
Linnea Ratcliff
Kent Otto ('87) & Janet Elaine (Claypoole) ('89) Ravenscraft
Richard Eugene Ray ('72)
James R. & Shari L. (Powell) ('58) Reinhard
Dale L. Reinker ('67)
Merle M. Reisner ('64)
Denise Diane Rendina ('88)
Eleanor Eileen Reynolds ('79)
Therese K. (Chun) Rhee ('61)
William W. Richerson ('53)
Kenneth Rickli ('65)
Woodrow T. Rider ('36)
Jerry Albert Riepe ('86)
Judy Joan (Winn) Riether ('68)
Rick Fletcher ('74) & Shirley Jean (Kent) Riley
Iva (Shipman) Roach ('29)
Robert L. Roark ('40)
Kenneth Paul ('70) & Barbara Jean (Rowland) ('83) Roberts
Richard F. Roberts
Calvin E. Roebuck ('57)
Richard H. Roedder ('63)
Steven Walter Rose ('69)
Bob K. Rothschild ('47)
James W. Rozendaal ('61)
Thomas Oliver Rusert ('70)
James W. Sallade ('55)
Michael Roy Sandheinrich ('78)
George V. Santoni ('61)
Elwood E. Sapp ('54)
Nancy Sue Sappington ('78)
E. Gene ('63) & Ginny (Colton) Schneider
Robert George Schultz ('80)
Linda Seidel
Ronald David Selkirk ('69)
Ning-Sing Shih ('84)
William W. ('49) & Jeanne (Jones) ('52) Shinn
Seth Darrell Shumaker ('86)
Valerie Sue (McHargue) Sieverling ('81)
David Lee Siglin ('65)
Willard H. ('54) & Nelda Virginia ('69) Sims
Laura L. Sinclair ('63)
Maurice E. Singley ('56)
Kenneth F. ('73) & Vicki Slaughter
Stephen Eugene Sloop ('72)
Douglas Lynn ('69) & Sharon Kay (Billington) ('69) Smith
James D. Smith
Stephen Robert ('69) & Susan Lee (Roberts) ('69) Smith
Gary Lee Smoot ('69)
Paul B. Sneider
Cheryl Jo Anne Snell ('77)
Lance Eugene Solter ('68)
Thomas B. Songster ('63)
Windorf M. ('42) & Dorothy Sooter
John ('47) & Thelma Spainhower
Preston H. Sparks Jr. ('71)
Alfred H. ('60) & Elizabeth (Swisher) ('58) Srnka
Garnet M. St. Clair
Michael P. Starcevic ('66)
James W. Steele ('50)
Dale Michael Stegeman ('77)
Robert E. ('57) & Carol Jean (Jenkins) ('59) Stephens
Kenneth & Dorothea Marie (Griffith) ('70) Stilwell
M. Catherine (Cox) Stipe ('45)
James R. ('50) & Carole Joan (Clermont) ('69) Stookey
Frances E. Story ('36)
Clark D. ('29) & Nell K. (Coleman) Stutler
Paul Sundet
Vincent Kin Shing ('71) & Nancy (Wen) Tam
M. Ruth Taylor ('52)
Michael James Taylor ('85)
Claudine (Carter) Terry ('35)
James K. ('38) & Wilma (Peebles) Terry
Janna Dee (Bounds) Tetzlaff ('77)
Roy L. Tewell ('59)
Bonita Jean Tompkins ('70)
Melva Wolf Trager ('64)
Ester Janice Travis ('69)
Lui Talusa Tuitele ('70)
Vester B. Unsell
Sina Vaughn ('12)
Madonna Ruth Ventling ('70)
Wayne L. Ventling II ('74)
Philip R. & Wilma (Opel) ('41) Wade
Marian S. Wadsworth
Abdul Jaleel Wahab ('73)
Thomas ('83) & Kathy Anne ('83) Wang
Ross M. & Ruth (McKinney) ('42) Warden
M. T. Waters ('47)
William J. Weber ('62)
Bibet Loree Weber-Burnetta ('61)
Richard Kenneth ('73) & Mary Frances (Perry) ('75) Weerts

Robert E. & Helen (Haupt) ('50)
Weissflug
Paul J. Whalen ('48)
William B. ('59) & Myra K. (Heald)
('58) Wharton
Terry Lee ('68) & Faye Marie
(Attaway) ('68) Whitworth
Blanford Dean Williams ('74)
Ellen Gail Williams
Betty (Collop) Williamson ('43)
Janet Faye (Burchett) Willman ('68)
Dollie (Hesser) Wilson ('43)
George M. ('36) & Nadine
(Bondurant) ('33) Wilson
Herman P. Wilson
James A. & Nancy J. Wilson
Lisa Marie Winger ('84)
Norma Jean (Johnson) Winslow
('72)
Joseph E. Wolf ('62)
Stephen Lee ('80) & Nancy A. ('80)
Wolf
Gail M. (Gerdes) Wood ('78)
Randal Eugene ('81) & Cynthia E.
(Elliott) ('81) Woodard
Eleanor A. Yackley ('65)
C. Melayne (Heape) Yocum ('75)
Robert A. Young
Donald Keith Younker ('64)
Thomas L. Zerwig
Jans Ann (Murphy) Zimmerman
('55)

Frank W. Carter ('47)
Bernice Clark ('26)
Lloyd Jerome ('72) & Kathy Sue
(Harris) ('72) Cleaver
David Wayne Clithero ('83)
John Guy Cochrane ('82)
Nancy A. Cogan
Donald & Eileen Coleman
George Randolph ('32) & Patricia
(Hanna) Conner
Donald & Maurine Crawford
Wayne A. ('62) & W. Marilyn
(Johnson) ('62) Creason
Gerald V. Cupp ('64)
Robert A. & Jane Dager
Frank Arthur ('70) & Beverly J.
Davey
John ('66) & Jane E. ('66) Eitel
James & Jean Elliott
Maria Evans ('81)
Todd Rittenhouse ('89) & Jane A.
Mrzcek ('91) Flanders
Darrell L. ('53) & Sara Beth (Pash)
('79) Fouch
Richard M. Francis ('50)
Inks† & Charlene Franklin
Wayne A. Frederick ('36)
Charles & Orrel H. Frost
Kenneth L. Gardner ('47)†
Jim ('76) & Jill (Ross) Gibler
Joseph E. Godi
Alan R. & Sally Graham
Hortense Greenley ('40)
Gerald (Shag) E. ('42) & Sarah
Grossnickle
George ('29)† & Ruth H. Hamilton
R. Russell ('55) & Jacquelin
(Easley) ('54) Harrison
W. Edwin ('38) & Hazel ('37)†
Hartford
George & Jeanette Hartje
John J. Hayes
Margarita L. Heisserer
Howard M. & Lisa Hickman
Gary M. ('72) & Theresa Ann
Hollingsworth
Stacey Francis ('61) & Leslie Rose
(McKay) ('66) Howell
Rose A. Hudson
Randy Lee Hultz ('81)
Alfred Humphreys
Kenny & Joanne S. Jackson
M. Josephine (Cox) Jansons ('39)
John H. ('62) & Claire ('73) Jepson
Connie Holt Jones
Steven ('70) & Katherine Justice
Debra K. Kerby ('77)
Wilbur ('28) & Foreste Kimbley
Ray E. & Judith R. Klinginsmith
Gilbert C. & Mary Jane (Walker)
('56) Kohlenberg
Lois N. Korslund
James L. & Mary (Huenemann) ('74)
La Borde
Frederick C. ('50) & Grace Lauer

Marie P. Laughlin
Sam & Delores R. (Zerr) ('72)
Lesseig
David W. ('51) & Patricia L.
(Parsons) ('51) Lintner
Linda Marie Lovata ('78)
Miles H. & Nancy M. Lovelace
R. E. (Bud) Lucas Jr.
Edna Ludlow
Larry Allar ('81) & S. Jill Lunsford
James J. Lyons
L. W. Madsen ('21)†
W. Jack ('57) & Sue Lee (Brimer)
('55) Magruder
Melody Kay Marcantonio ('87)
Dennis D. & Lynnette Markeson
James F. Martin ('58)
Viola (Daily) Martin ('56)
Charles J. McClain
Howard ('33) & Eva McCully
Diane Louise McDermott ('69)
David Franklin McIrvin ('78)
V. Fran McKinney
John & Dorothy McLaughlin
E. L. ('40)† & Alice McNeely
Paul William ('68) & Donna Rae
(Danielsen) ('69) Middeke
Helen E. (Thompson) Miller ('48)
Scott Monroe ('77)
Toni Monroe
Marian M. Morelock ('31)
Lanny C. ('62) & C. Beth (Fisher)
('63) Morley
James Richard ('83) & Bridget J.
(Stepnoski) ('82) Morton
David William ('79) & Judy M.
(Wortz) ('74) Mullins
Dorothy Marie Munch ('81)
David L. ('52) & Sue (Farmer)
Murphy
Jack & Lee L. Myers
James R. Nevins ('57)
David & Verona (Schmidt) ('70)
Nichols
W. Kent Nickerson ('72)
William & Eva Jane (Weber) Noe
('64)
William V. ('53) & Joyce H.
(Kissner) ('53) North
K. Angela O'Donnell
Don Orscheln
Shinjun Oshiro ('55)
Lucy Ball Owsley†
Jack M. Perrin ('60)
Bill Shane ('82) & Lisa Renee
(Ryals) ('83) Pinkerton
Sammy Presley
Harold ('31) & Harriet Protiva
David Richard ('73) & Carol Ann
(Deskin) ('72) Rector
Jack H. Reiske
Wes & Patsy Remington
E. Gordon & Norma Richardson
Kathy Rieck ('73)
John Epp Riemersma ('71)

Henry ('39) & Harriett (Sensenich)
('43) Roberts
Jane (Givens) Rohweder
Jeffrey Morris ('74) & Marilyn
(Casteel) ('78) Romine
Dean A. ('41) & Amy (Ayres) ('43)
Rosebery
Sydney P. ('55) & Jennie Sue
(Allen) ('58) Ross
William & Linnie Ruble
Vernon Russell ('32)
Donald L. Schantz
Dale Robert ('83) & Sharon Kay
(Martin) ('83) Schenewerk
Lee & Nancy L. Schneider
Robert V. ('53) & Anna Mae ('69)
Schnucker
Rhonda Radine (Laird) Schweinbold
('78)
Frederick D. ('30) & C. Ethel
(Cassidy) ('32) Schwengel
Robert D. Shackleton
James H. & Nancy Shaddy
Marion A. ('29) & Irene (Atwell)
Shanes
Jacquelyn D. Shofstall †
Thomas R. & Debra Jo (Kitts) ('75)
Shrout
Terry B. & Janey Smith
Henry Smits
Norma Lee (Chadwick) Spence
('41)
R. Eric & Melinda Staley
Kemle ('36) & Mildred (Boehner)
('37) Stout
Kenneth J. Strahm
Howard & Kathleen Ann† Strickler
August Jr. & Marian (Porter) ('41)
Sunnan
Sandra Tague-Kalman ('77)
John ('78) & Denise (Hemmy)
('77) Teal
Rita & Jim Thomas
Jim Toomey
Ruth Warner Towne ('39)
Wallace & Ricki C. (Bargman)
Trosen ('78)
Charles R. & Dona (White) ('65)
Truitt
James R. & Laurie Turner
Alma Ullom
Lilbern L. Via ('48)
Joseph A. & Barbara (Early) ('73)†
Vreeland
Donald E. Walker ('50)
Milan N. Wall
Clarence N. & Katherine Warren
Russell G. Warren
Betty Jo White ('59)
John O. ('53) & Jody (Williams)
('54) Wiss
Keith & Melinda (McKay) ('71)
Wood

The John R. Kirk Society \$300 - up

Clifford H. & Kimberly Ann
(Robison) ('68) Ahrens
Walker ('39) & Doris Allen
Martin R. Bailey ('70)
William & Myra (Evans) ('63)
Baiotto
Benjamin J. Beard ('75)
Bradford C. Beard ('75)
Walter C. ('47) & Harriet Beard Jr.
Irma L. Beets
Max E. & Marian Bell
Edward W. ('53) & Judith (Todd)
('59) Bender
Raymond Frank ('60) & Mary (Cox)
('60) Bentele
Charles & Jeanne Blackmar
Martha B. Boekemeier
Frederick L. Bosley ('57)
Henry M. ('31) & Madeline A.
(Allen) ('31) Boucher
Kenneth R. Bounds ('71)
Vera Burk

'92 Tel-Alumni Campaign exceeds tough Goal

Donations Assist in Providing More Than \$70,000 in Endowed Scholarships



1992 Goal:
\$120,000

Total Pledges:
\$122,048

Northeast's 12th annual Tel-Alumni Campaign (Jan. 19-Feb. 20) set a new pledge record with Northeast alumni pledging \$122,048, surpassing this year's goal. The fantastic results from the five-week phonathon were achieved through the hard work of volunteer student callers, faculty/staff coordinators, local businesses, and numerous campus organizations. The total effort involved over 642 individuals, 60 local businesses, and 62 campus organizations.

More than 4,130 Northeast alumni renewed their commitment to quality education by supporting the NMSU Development Fund and directing their gifts to student scholarships and loans, faculty development, program enrichment, cultural events, and other specific projects.

The tremendous alumni response to Northeast's challenging Tel-Alumni goal, as well as the thousands who supported NMSU through donations between July 1, 1990 to June 30, 1991 (listed earlier in this publication) clearly demonstrates the wonderful support and commitment our alumni and friends possess. Through your worthwhile investment in academic excellence, the NMSU Development Fund is able to award over \$70,000 in endowed scholarships to deserving students for the 1992/93 academic year.

In honor of Northeast's 125th Anniversary, next year's goal is \$125,000.

Thank you Northeast Alumni and Friends!

Previous Tel-Alumni Campaigns

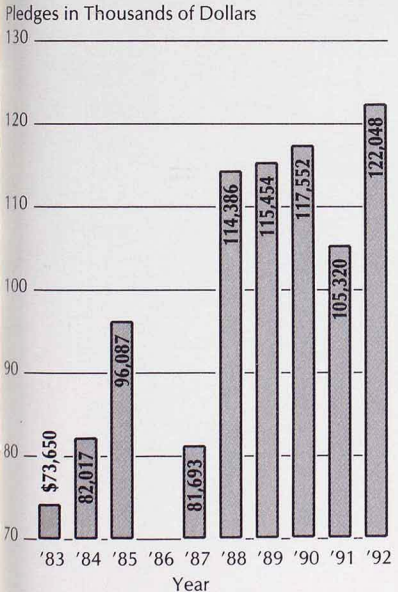

Note: The scale begins at \$70,000 on the Y axis. Additionally, there was no Tel-Alumni held in 1986. From 1987 to present, Tel-Alumni has been held in the spring.

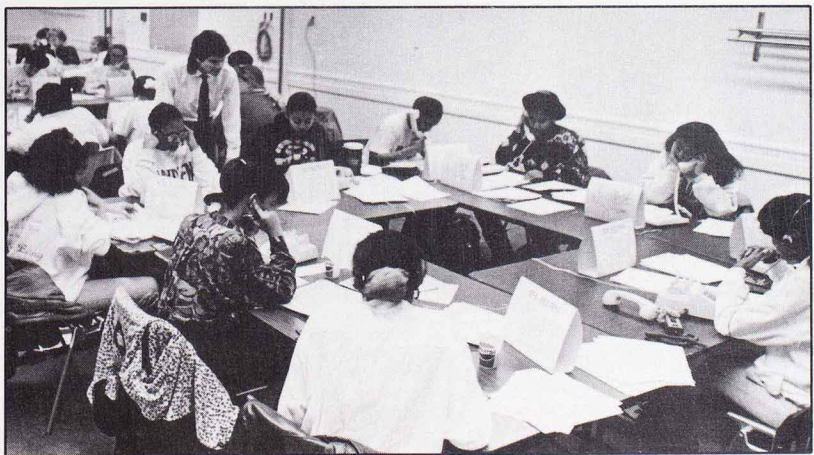

Student volunteers provide the voice for Tel-Alumni.

CAMPUS BOOKSTORE

1. Navy Sweatshirt (\$29.98)
S M L XL
2. White children's T-shirt
12M (\$8.98) 2T 4T (\$9.98)
8-10-12 (\$12.98)
3. Purple & White children's shirt
12M (\$6.98) 2T 4T (\$8.98)
4. A. Navy shorts (\$18.98) S M L XL
B. Purple shorts (\$18.98) S M L XL
5. "Spirit Pack" includes visor, frisbee, cup & pin (\$6.95 set)
6. White T-shirt (\$22.98) S M L XL
7. Bulldog Handkerchief (\$1.98)
8. 125th Commemorative Mug (\$8)*
* No discount allowed on mug
9. A. Purple golf shirt (\$29.98)
S M L XL
B. Also available in Navy (\$29.98)
S M L XL XXL



Date _____

Customer Name _____

Address _____

City, State _____

ZIP _____ Phone _____

Qty.	Item #	Size	Price of Item Each	Total

Less 10% _____
(Alumni Discount)
 Subtotal _____
 6.225% Tax _____
 (Mo. residents)
 Shipping & Handling \$5.00
 Your order will be shipped UPS
 Total _____

MasterCard Visa
 Am. Express Discover

Card # _____
 Exp. Date _____

Minimum purchase for charge \$10.
 Mail to: Campus Bookstore
 Student Union Building
 NMSU
 Kirksville, MO 63501
 (816) 785-4211

Alumni/Development
 McClain Hall 106, NMSU
 Kirksville, MO
 63501

Non-Profit Org.
U.S. Postage Paid
 Northeast Missouri
 State University