

Northeast

REVIEW

Winter 1993

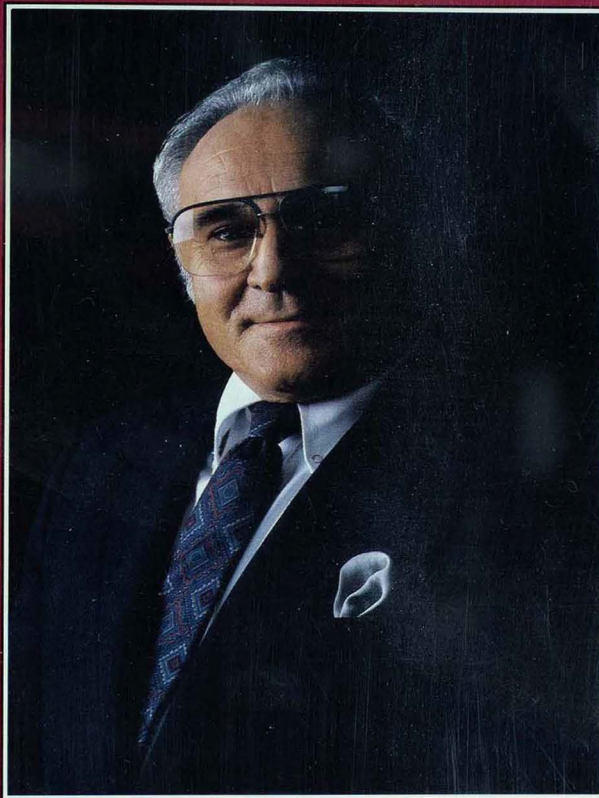

Frederick "Fritz" Lauer
Alumnus of the Year



Honor Roll of Donors
July 1, 1992-June 30, 1993

President's Message

Dear Alumni and Friends,

Season's greetings from Northeast and best wishes throughout the holidays! It is a pleasure to share with you another issue of the *Northeast Review*. You will find much exciting news on the following pages about many initiatives taking place at Northeast, but allow me to highlight just a few.

This issue captures the enthusiasm and celebration on display at Homecoming, one of my favorite times of year. You will find stories about our All-Alumni Banquet, Alumnus of the Year, the Homecoming parade and the Library Dedication Ceremony. In all, it was a whirlwind of activity from Friday through Sunday. If you weren't able to be here in person this year, I hope you will enjoy the stories and pictures as you make plans to join us next year. I have often said that the impact of Homecoming is something that those who work outside of higher education will never fully appreciate.

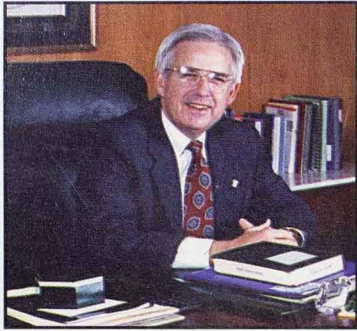

You will also read about the national notoriety Northeast received earlier this fall by being chosen eighth in the nation in the *1994 Money Guide to Colleges'* ranking of best values in higher education. Also, Northeast was featured recently in the *National Review College Guide: America's Top Liberal Arts Schools*. These, along with previous examples of national recognition received by Northeast, provide even greater visibility for the institution as we continue building relationships with prospective students, legislators, corporations, foundations, and you – our alumni and friends.

More importantly, however, this recognition speaks favorably of the role Northeast has played in the lives of its graduates. Since 1867, this institution has assisted its graduates in achieving success in both career and non-career pursuits. It has helped influence many lives through your efforts, and the efforts of others like you, in careers in education, business, medicine, law, government and other public service. Northeast is an institution with both a rich history and a tremendously bright future. It is indeed an honor to serve as president of one of the top public universities in the nation.

Enjoy reading this issue of the *Northeast Review*, which also contains our annual donor report for 1992-93. I thank you for your continued support of Northeast, a truly exceptional university.

Sincerely yours,

Russell G. Warren

Features

2 The Alumnus of the Year and All-Alumni Banquet

Frederick "Fritz" Lauer ('50) becomes the third recipient of the Alumnus of the Year Award at this year's All-Alumni Banquet.

4 Homecoming '93

H TV makes for an entertaining Homecoming weekend.

6 The Dedication of the addition and renovation of Pickler Memorial Library

Virginia Stanton, granddaughter of Samuel Pickler, returns to Kirksville for the dedication ceremony.



pg. 6



pg. 8

8 Shag Grossnickle

After waiting 50 years, G.E. "Shag" Grossnickle finally takes his walk across the stage.

39 1992-93 Honor Roll of Donors

Departments

10 Around the Quad

14 Sports

16 National Alumni Board

17 Chapter Updates

19 Notes

35 Obituaries

Northeast Review

Northeast Missouri State University
Alumni Magazine, Vol. 5, No. 2

Northeast Missouri State University Board of Governors

Larry Rutledge, *president*

William V. North ('53), *vice president*

Thomas R. Shrout Jr., *secretary*

Gary Ball ('78)

James E. Moulder

Richard S. Pryor

Mary Rhodes ('80)

Nancy Schneider

Philip Christofferson, *student representative*

President

Russell G. Warren

Editorial

Bob Behen ('91), Barbara Dietrich Holthaus ('87), Jenny Koch ('93), Kris McKim, Mark Mlynarczyk, Joe Moeller, Heidi Crist Templeton, Ellen Williams

Sports Editorial

William Cable

Art Director

Winston Vanderhoof ('79)

Production

Cindy Farmer ('90), Jane Gargus ('93)

Photography

Advancement Staff

1993-94 Alumni Association Board of Directors

Ross Allen ('42), Betty Alt ('68), Jack Atterberry ('68), Bob Behnen ('91), Gordon Benson ('60), Paul Crist ('71), Keith Epperson ('82), Daniel Hennessy ('68), Kevin Kuebler ('90), Bernée Long ('81), Larry Lunsford ('81), Gary Lykins ('84), Susan Plassmeyer ('86), Tom Rusert ('70), Pat Williams ('81)

Northeast Review is published three times a year by the Advancement Office of Northeast Missouri State University. Letters may be addressed to:

Alumni Office

McClain Hall 106

Northeast Missouri State University

Kirksville, MO 63501

On the cover: Frederick "Fritz" Lauer ('50), the recipient of this year's Alumnus of the Year Award.



“Whereas, he as an alumnus his claim of the school ..

Fritz Lauer’s blood may indeed run purple as a result of his undying dedication to his alma mater. And on the night of Oct. 8, 1993, he was given the royal treatment.

This year’s All-Alumni Banquet recognized **Frederick “Fritz” Lauer** (‘50), the third-annual recipient of the Alumnus of the Year award. Past recipients were **Larry Moore** (‘67) and **Ray** (‘60) and **Mary Cox** (‘60) **Bentele**.

As an undergraduate at Northeast Missouri State University, Frederick C. Lauer had already made the decision to devote a good part of his life to education. He graduated with a bachelor’s degree in education from Northeast in 1950 and was a member of the scholastic teacher’s fraternity.

After leaving Northeast, he went on to earn a Doctor of Dental Surgery degree from the University of Missouri-Kansas City in 1956 and then practiced dentistry for more than 20 years. He also served on the Board of Education in Liberty, Mo., for six years.

To the delight of many, Dr. Lauer returned to Northeast in 1986 to serve on the Board of Governors. During his time on the Board, he served as secretary and then vice president and took part in some of the most important decisions in the history of this University.

His term coincided with a time of great change for the University, with our legislated mission change from a regional university to the statewide liberal arts and sciences university for Missouri. Fritz also served as one of the key decision makers in the Presidential Search Committee, resulting in the choice of President Russell Warren. His term ended in November 1990.

Fritz is one of those special people who excels in all areas necessary to receive the Alumnus of the Year award. The criteria include: time commitments, personal service or personal resources offered to Northeast; monetary donations to the NMSU Development Fund; and personal achievement. All of these qualities together make for a generous and loyal friend of the University.

loyalty to the University caused many to believe 'purple blood' in honor of



In addition to honoring Fritz as the Alumnus of the Year, the All-Alumni Banquet also served to recognize members of the John R. Kirk Society, Alumni Association Board, chapter leaders and reunion classes. Special tables were set aside for these groups, which provided an excellent chance for returning alumni to reminisce and catch up on what's currently happening at the University.

Yet another highlight of this important evening was President Warren's State of the University address. Alumni and friends were thrilled to hear of the progress Northeast is making, including our recognition in *Money* magazine as the 8th Best Buy in the nation. Other points of interest were: that we are now the only public university in Missouri that has chosen the highly selective category for its admissions standard; our devotion to active learning, in and out of our classrooms; the ever-increasing opportunities for undergraduates to be involved in research side-by-side with their professors; and the extremely high academic and leadership qualities of our 1993 entering freshman class.

Winter 1993



(top left) President Warren honors Fritz Lauer, Northeast's Alumnus of the Year.

(top) It was a full house for the All-Alumni Banquet that recognized the John R. Kirk Society, Alumni Association Board, chapter leaders and reunion classes.

(left) Virginia Stanton, granddaughter of Samuel Pickler, visited with Pres. Warren during the All-Alumni Banquet. Stanton returned to Kirksville for the dedication of Pickler Library.



HOMECOMING '93

HOMECOMING

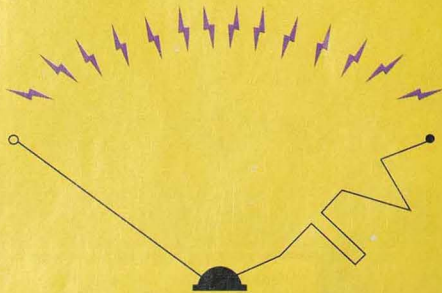
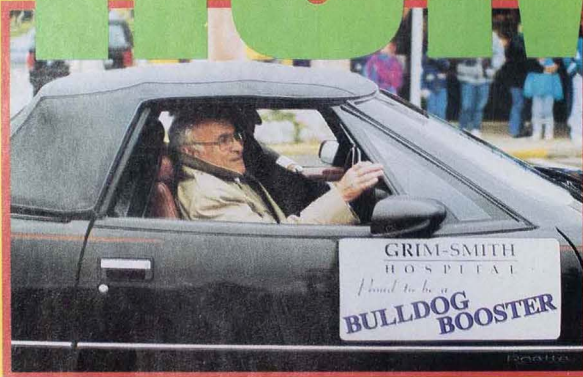

(top left) Northeast's 1993 Alumnus of the Year **Frederick "Fritz" Lauer** ('50) served as grand marshal of the Homecoming parade.

(top right) Members of the NMSU Showgirls and cheerleading squad wave to the crowd during the parade.

(left) Even cold weather and cloudy skies did not keep this young Bulldog fan from taking part in the Homecoming parade.

Fortunately by early afternoon the clouds disappeared and the sun shone brightly.

(bottom) Homecoming '93 Royalty are sophomore Sarah Clingman and senior John Comfort.



HOMECOMING '93



The "Dawg Pound," a new spirit group, cheer the Bulldogs on to a 24-13 Homecoming victory against Emporia State.

Comedian George Wallace entertains a large Homecoming crowd in Baldwin Auditorium.



Bulldog fans rally behind the 'Dogs as they prepare to charge the Hornets of Emporia State.

Winners of the Sixth Annual Bulldog Classic Golf Tournament were Kevin Grubb, Richard Mason ('84), Mark Murphy ('83), and Mark Williams ('88).

Ceremony Marks Completion of Pickler Memorial Library

For anyone who has spent any time in Pickler Memorial Library, Homecoming 1993 had an extra special significance. At 10:30 a.m. Saturday morning, between the excitement of the parade, chilifest, and the reunions, Pickler Memorial Library was officially dedicated.

Due to the chill in the air and the chance of rain, the ceremony was held inside the library. A large crowd of alumni, students, legislators and friends of Northeast gathered to hear comments by President

Russell G. Warren, State Senator Norman Merrell, Virginia Stanton (granddaughter of Sam Pickler) and Board of Governors President Larry Rutledge. The ceremony concluded with an unveiling of a plaque, which will hang just inside the entrance of the library, and a ribbon-cutting ceremony.

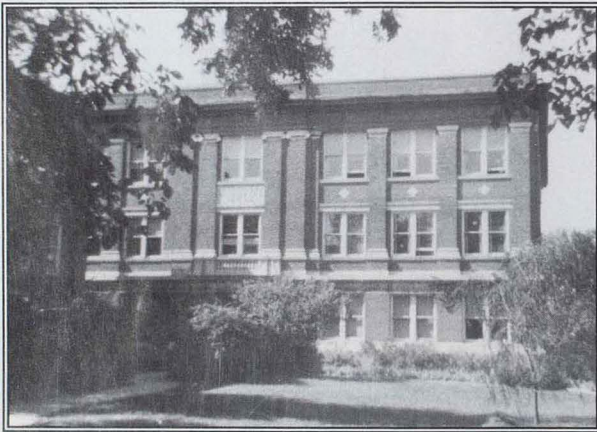

On January 28, 1924, fire destroyed both Library Hall and Baldwin Hall. Only those books that had been checked out were saved.

A new building, Pickler Memorial Library (above) was constructed the following year. The total cost of the building was \$103,000.

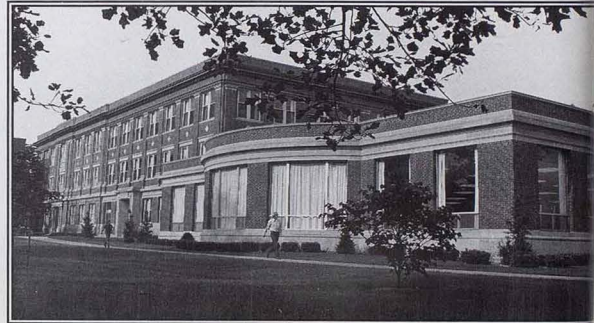
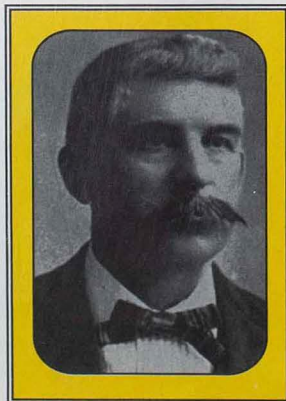

A new addition (above) to Pickler Memorial Library was dedicated in 1967. It provided seating for 1,100 students and space for 250,000 volumes. In less than six years the building's capacity was already reached and plans were begun to add more space.

It was because of Sam Pickler's (left) generosity that it was possible to build a new library immediately after the fire. He donated \$25,000 for the new building and another \$10,000 for furnishings. The Board of Regents in turn named the building after the library benefactor.

Pickler was a strong supporter of Northeast. His association began early, as he was in the first graduating class from the Normal School and he went on to serve on the faculty from 1868-1873. He also served on the Board of Regents from 1899 to 1905.

In addition, Pickler's long list of occupations included teacher, editor and proprietor of the Kirksville Journal, merchant, lumber contractor, land owner, money lender, banker, commissioner of Adair County, mayor of Kirksville and Adair County representative to the state legislature.

HOMECOMING '93



Members of the library staff currently serve nearly 63,000 persons a month. This number has increased dramatically over the years. In 1982/83 the staff served 49,000 persons.



With the assistance of Virginia Stanton, President Russell Warren and Board President Larry Rutledge cut the ribbon that officially dedicated the completion of the library (above). Other members participating in the ribbon-cutting ceremony are left to right: former Board member Marietta Jayne, former student representative Ric Brockmeier, former Board member Bob Fenlon, State Sen. Norman Merrell, Rutledge, Stanton, Warren, current Board member Mary Rhodes, State Rep. Katie Steele, State Sen. Steve Danner and current Board member Tom Shrout.



Virginia Stanton, the granddaughter of Sam Pickler, (left), entertained everyone with her wit and charm. At the ceremony, Stanton said that when she was last here there was a lake, and before she left she wanted to be sure and find that lake, even if it meant digging a hole. The lake she was referring to used to sit in front of the old Baldwin Hall. The lake was drained to help put out the 1924 fire.



George Hartje (left), the director of Pickler Memorial Library for almost 30 years, stands in front of the portrait of Sam Pickler during the dedication ceremony. Hartje and his library staff were recognized for their time, energy and commitment to seeing the library through the addition and renovation projects.

In 1985, the 83rd Missouri General Assembly appropriated \$12 million for an addition to and renovation of the library. The University agreed to contribute \$2 million for the total project cost of more than \$14 million.

Charged with bridging the past and the present, the architectural firm of Ittner and Bowersox (St. Louis) designed a building with an atrium connecting the old and new (above), and incorporating the facade of the 1925 structure.

More than 50 years after G.E. Grossnickle was to have gone through Northeast Missouri State Teachers College graduation ceremonies, he officially received his diploma during the summer 1993 commencement at Northeast.



Photo by Christine Fortney, The Kirksville Daily Express.

When Gerald Elijah Grossnickle was a boy, he would play softball with his older brothers. They would always send him to the outfield where he would “shag” fly balls. Thus, the nickname Shag.

“I honestly thought I would lose that nickname when I headed off to World War II, but soon after I enlisted, I ran into a friend who immediately called me Shag. Needless to say, it never went away,” said Shag.

At 78 years of age, Shag still hasn’t outgrown his nickname or his love of baseball. In the 1930s, it was softball that brought him to Kirksville. The Carlisle, Iowa, native was recruited to pitch on a local softball team by Dr. Ralph Stickler (’20). Stickler convinced Shag of the importance of continuing his education. Shag had graduated from high school four years earlier and had not given much thought to his future or going on to school.

“After talking with Dr. Stickler, I realized that furthering my education was important. Now I am the first to admit my education at Northeast made all the difference in the world. It afforded me the opportunity to have something better for my family and that is, after all, the most important thing!”

Like many students during that time, money was an issue; Shag could not afford to go to Northeast Missouri State Teachers College on his own. Stickler came through again and provided a room for Shag in the local hospital downtown, more commonly known as Stickler Apartments.

Shag enrolled at Northeast in the fall of 1938 and was a member of the football team. During his freshman year, Shag happened upon the May commencement exercises in Kirk Gym. As he watched each graduate walk across the stage being handed his sheepskin, chills ran down his spine. He decided then and there he was going to work hard and earn his diploma.

“Knowing I would be walking across that stage is what sustained me throughout my four years,” Shag said.

Ironically, Shag attended every graduation during his four years but his own. Two weeks before he was to graduate, Shag was called to serve in World War II.

When Shag first learned he would be leaving to serve in the war, he was told he must have a degree to get into the Navy. He and the Navy worked out an agreement that would allow him to go through the graduation ceremony and then immediately enlist. Much to Shag’s disappointment, the Navy called him up

(left) G.E. “Shag” Grossnickle (’43) participates in the final march after waiting 50 years.

soner and he was forced to take his exams early and head to Virginia. For a young man who had dreamed of nothing more than walking across that stage and receiving his diploma, this was a hard lesson.

"It's kind of funny, but it was something I never quite got over. All these years I have felt that there was a dream I never fulfilled," Shag said. "Now, thanks to some caring and thoughtful people at Northeast, my dream has become a reality, and I am deeply grateful."

Fortunately for Shag he was able to attend one very special ceremony before he headed out to serve his country. On April 2, 1942, he and Sarah Rose Maize, the catcher on the local women's baseball team, were married.

Upon returning to Kirksville, Shag taught history and coached football and basketball at the Kirksville Senior High School. After one year he left teaching to become the owner and operator of a restaurant called "Snappy Service." Three years after he opened his restaurant, the public service bug bit him and he became the sheriff of Adair County.

At that time, the sheriff and his family were required to live in the jail house, a two-story facility. While Shag was out keeping the peace, Sarah was cooking for all the prisoners and caring for their two sons, Gary and John Benjamin ('76). They later had a daughter Rebecca, who attended Northeast.

During his eight years as sheriff, Shag never carried a gun, rarely wore a uniform and kept his badge in his pocket, even when several of his cases attracted national attention.

"I never wanted my jail full. I always believed in trying to talk to them first and help them understand where they went wrong. Fortunately, it usually worked. There were cases where they went too far, but more often than not, they listened to reason," Shag said.

Through the years, Shag has helped many people, especially



John Bachmann, managing principal of Edward D. Jones & Co., delivered the summer commencement address to approximately 225 Northeast graduates, including G.E. "Shag" Grossnickle.

young Northeast athletes, through difficult times. Many of them come back to Kirksville just to say hello and let him know they are doing well. Shag is still known for giving sound advice.

His advice is simple, "Keep your self respect—it is one of the most important things you will ever have."

Shag remained in public service after leaving the sheriff's office, first as the Adair County assessor and finally as the Adair County public administrator. In 1966, Shag achieved an important career goal by entering the insurance business. He became co-owner of Grossnickle-Orwiler Insurance, Inc., and in 1975, Shag became the full owner and operator of Grossnickle Insurance.

Shag's persistence has been one of the keys to his success, personally and professionally. This persistence earned him the credit for bringing the wild turkey back to northeast Missouri.

Shag began talking with the Missouri Department of Conservation to find out how wild turkey could be revived in northeast Missouri. Initially, the Conservation Department felt skeptical. Shag persisted and the two sides finally agreed to give it a try. The pilot program began with only 23 turkeys. Every day Shag would carry corn out to the field to feed the birds. Despite the fact it was one of the hardest winters the northern region had experienced, the turkeys survived and five years later Adair County had its first open season.

Today, Shag enjoys working and spending time with his family.

"I always thought that when I retired I would like nothing better than spending my days at my cabin duck hunting, but my first week of "retirement" hunting ducks about did me in," Shag said. "I knew then I could never retire and I would die working."

"My education at Northeast made all the difference in the world. It afforded me the opportunity to have something better for my family and that is . . . the most important thing!"

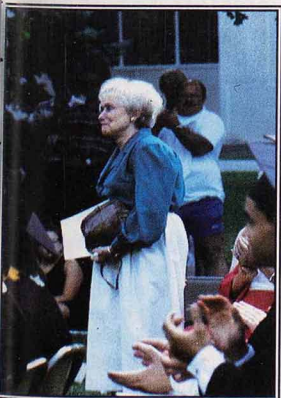

(above left) Sara Rose (Maize) Grossnickle stands to accept recognition during the ceremony.
(above right) Proud members of the Grossnickle family gathered in Kirksville on Aug. 6, 1993 to share in Shag's long awaited walk across the stage.

AROUND THE QUAD

Northeast Ranked Eighth in the Nation by Money

Northeast Missouri State University is ranked in the top 10 on *Money Guide's* honor roll of four-year colleges. The 1994 edition features the 100 schools that "are bargains when their prices are measured against the quality of education they offer." Northeast was named eighth in the nation.

Money's fourth annual ranking of leading colleges and universities measured quality by a number of factors including faculty resources, faculty deployment, core faculty, library resources, instructional budget, student services budget, entrance examination results, (class rank), high school grade point average, freshman retention rate, graduation rate, advanced study, default rate on student loans, number of graduates who earn doctorates and business success.

"While no ranking can tell you whether a school is suitable for your child, our top 10 list is the best place to start looking," said *Money Guide*.

In addition, Northeast was listed second among schools in the Midwest. The schools featured in the six U.S. regions earned high scores in the magazine's value-oriented analysis and charged less in tuition and fees than institutions that offer educations of similar quality.

Northeast's tuition and fees are \$2,456 for Missourians and \$4,336 for others; room and board, \$3,080.

Northeast was also recognized as number three among highly selective schools in the country.

More Good News

For the seventh consecutive year, Northeast has been selected for inclusion in *Peterson's Competitive Colleges*. The 1993-94 guide features 359 colleges and universities that consistently attract the most accomplished students.

Northeast was the only school in Missouri included in *The National Review College Guide of America's Top Liberal Arts Schools*. "It is no exaggeration to say that Northeast is one of the nation's most innovative public universities—a school that has remade itself into an image of what a university should be," wrote *The National Review*.

Most recently, *U.S. News & World Report's 1994 College Guide* ranked Northeast

sixth in academic reputation among midwestern colleges and universities.

Freshman Class Bucks National Trend

At the same time American high schools are producing the smallest pool of graduates since World War II, Northeast's freshman enrollment has risen to the level of the late 1980s. Even with the larger number, the quality indicators are slightly higher than last year.

On the average, the class earned a high school grade point average of 3.5 on a 4.0 scale; a class rank of 82 percent; and the middle 50 percent of the class scored between a 23 and a 28 on the ACT. (See Freshman Profile.)

Northeast's fall 1993 freshman class is in excess of 1,600, approximately 200 students more than last year.

This year's entering class balances a smaller senior class. Total enrollment remains approximately 6,000 which provides a student/faculty ratio of 16/1.

While the number of admission applications rose by 21 percent this year, Dean of Admission and Records Kathy Rieck cites other possible reasons for the surprisingly large freshman class.

"Northeast is a unique institution. Where else can you find a public liberal arts and sciences university with competitive admission standards at our price and size?" Rieck asked.

She further pointed out that Northeast's decision to pursue the "highly selective" mission category with Missouri's Coordinating Board for Higher Education caused cancellations to decrease last spring.

These unique qualities attracted the attention of more than 6,500 high school seniors who applied for admission. They also garnered a feature article in *The Chicago Tribune*, among others.

Rieck said interest in Northeast's 1994 freshman class is a repeat of this year's. She expects the admission process to close as early as February and she emphasized if you know of anyone interested in attending, have them apply immediately.

8th in the nation!

1. New College of the University of South Florida
2. Rice University (Texas)
3. Rutgers University (N.J.)
4. Trenton State College (N.J.)
5. California Institute of Technology
6. University of Illinois-Urbana/Champaign
7. University of North Carolina-Chapel Hill
- 8. Northeast Missouri State University**
9. State University of New York Binghamton
10. Hanover College (Ind.)

Best College Buys Nov. 1994 edition

Freshman Profile

1,635 students

27 states represented

70 % from Missouri

186 "Bright-Flight" Scholars

18 National Merit Scholars

52 % held office in high school organizations

57 % involved in athletics

96 % have leadership experience

Average GPA 3.5/4.0 state

Average class rank 82 %

Northeast Recognized by CBHE

Missouri's Coordinating Board of Higher Education, at their Oct. 14 meeting, formally recognized Northeast Missouri State University for the completion of a five-year plan to transform the institution from a regional comprehensive university to Missouri's public liberal arts and sciences university.

Northeast's mission change was authorized by the Missouri Legislature and Gov. John Ashcroft in 1985. As a part of the mission change, Northeast was directed to develop a five-year plan, with performance objectives, to be used as a blue print for the changeover. The five-year plan was approved by the CBHE and implemented in 1987.

Through this action, the CBHE fully recognized Northeast Missouri State University as the state's liberal arts and sciences university. Further, the Coordinating Board publicly commended Northeast President Russell G. Warren, the Board of Governors, faculty, staff, and students for their fine achievement.

Update on the Study of the University Name

In a unanimous decision, the Commission to Study the University Name agreed that Northeast Missouri State University's name is not reflective of its mission and recommended that Northeast's Board of Governors consider a name change for the University. The motion was made by Rep. Carson Ross, District 55 State Representative from Blue Springs, Mo., and seconded by Louise Gardner ('62), mayor of Jefferson City, Mo. Commission chair Gale Bartow ('49) informed the Board of the recommendation at their meeting Sept. 25.

The Commission's final report includes four main reasons for the recommendation. The report first points out that the mission of Northeast changed dramatically when the Missouri legislature voted in 1985 to make Northeast a statewide university. "Before 1985, Northeast was a multipurpose regional school, mainly serving students from the northeast quadrant of Missouri. Now that Northeast is the designated statewide liberal arts and sciences university, it serves students from all over the state of Missouri. It is no longer a regional school as the name implies. A more distinct name would provide an opportunity to educate and inform the public and legislature that Northeast is a statewide university with a unique mission."

The Commission noted that with the mission change came changes in curriculum, admission requirements and emphasis on the quality of education. Northeast is the only university in Missouri opting to achieve the Coordinating Board for Higher Education's highly selective admission category.

"Students at Northeast are among the brightest and most tal-

ented in the state. Northeast has a very specific mission, admission standards that are among the highest in the state, and is nationally recognized for providing a high quality education."

The Commission also cited confusion surrounding Northeast's 'regional' sounding name. "Despite increased recognition, the University suffers from considerable confusion among other Missouri institutions of higher learning that have 'regional' sounding names.

Northeast is also frequently confused with other regional universities nationwide."

Finally, the Commission also believes that there is a lack of clarity among legislators concerning our statewide mission. "If legislators perceive Northeast as a 'regional' university, it is likely they will fund Northeast as a 'regional' university. The state's investment should be clearly identified. Their investment in our unique mission would be enhanced by a distinctive name."

The Board took the recommendation under advisement and immediately referred it to the Advancement and Governmental Relations Committee.

The Committee met Oct. 9 to review the Commission's report. The Committee voted unanimously to recommend to the full Board at its Dec. 3 meeting that the

Commission's report has sufficient evidence to warrant further study of this question. In their discussions, the Committee members stressed this process can be reversed at any time and does not mean a name change is imminent.

One of the reasons the Committee felt this matter should be studied further was because most people, when asked if they supported a name change, replied, "It depends on what name is chosen."

In order to get this question into the open, the Committee tentatively adopted the following criteria for a new name, should one be chosen at a later date:

- 1.) It is unique;
- 2.) It conveys the University's statewide liberal arts and sciences mission;
- 3.) It is easy to say, spell and remember; and
- 4.) It is broadly supported by various university publics.

If you have comments, or concerns, or would like to submit a name to the committee, please send your letter to Tom ShROUT - Chairman; Advancement and Governmental Relations Committee; 106 McClain Hall; Kirksville, MO 63501.

Northeast is the only university in Missouri opting to achieve the Coordinating Board for Higher Education's highly selective admission category. Students at Northeast are among the brightest and most talented in the state. Northeast has a very specific mission, admission standards that are among the highest in the state, and is nationally recognized for providing a high quality education."

—Commission to Study the University Name

University Appointments



Clithero

David Clithero ('83) has joined the University as special assistant to the president for governmental relations, and director of planned and major gifts. He began his new duties in July, succeeding Russ Harrison, former director of governmental relations. Formerly, Clithero was a planned giving officer at Washington University in St. Louis. He served as director of alumni/development at Northeast from 1983-91.

Lois Korslund has been named acting head of the Residential College Division. She fills the position left vacant by former Dean of the Colleges Terry Smith, who was named vice president for academic affairs at Peru State College in Peru, Neb., in June.

Formerly the head of the Division of Family Sciences, Korslund came to Northeast in 1983. She holds degrees from Iowa State University, Michigan State University and Purdue University and completed additional studies at New York University and St. Olaf College.



Lee

Chief of Administrative Services **Mark Lee** began his new duties in July. Lee comes from Madison, S.D., where he was vice president for business affairs at Dakota State University.

Previously, Lee served as director of financial aid and assistant to the vice president for business affairs at Dakota State

University. He has also served as an administrative assistant to the Secretary of Transportation of South Dakota.

As chief of administrative services, Lee provides support for the development of the operating budget and oversees the areas of business and financial affairs, human resources, physical plant, facilities planning and capital construction, and computing services.



Moeller

Douglas "Joe" Moeller, formerly associate director of development at the University of South Dakota, has been named director of development.

He succeeds former Manager of Alumni Activities Jane Flanders in a reconfigured role. In his new position, the West Point, Iowa, native oversees annual giving, alumni activities, advancement research and development operations.

Former Dean of Students **Vonnie Nichols** was named director of human resources last spring. Nichols succeeded Russ Harrison upon his retirement. Nichols also serves as the liaison between the University's Commission on Community and President Warren.



Shanley

Northeast's new Dean of Student Affairs **Mark Shanley** has worked in the field of student affairs for 17 years. A native of Ottawa, Ill., Shanley was formerly assistant vice president for student affairs/dean of student development at the University of South Carolina-Columbia.

Shanley holds a bachelor's in psychology from the University of



The William O'Donnell Lee Award for Advising was presented during August commencement ceremonies. Jeannie Stephens Blackmar of Moberly, Mo., widow of William O'Donnell Lee, presented awards to Academic Planning's Elsie Gaber and Maria DiStefano, associate professor of physics.

Cincinnati, a master's in education from Indiana University and a doctorate from the University of South Carolina-Columbia.

Student Senate President Attends National Forum



Barnes

Matthew Barnes, president of Student Senate, attended the National Leadership Forum on Faith and Values in Washington

D.C., on Sept. 23-26. The four-day conference taught student leaders how to include their Christian values in leadership positions. Five-hundred students attended from 45 states and 14 countries.

Many prominent speakers, such as Vice President Al Gore, former Missouri Governor John Ashcroft and Georgia Congressman John Lewis, presented programs dealing with social issues leaders face everyday. Some topics covered were ethics in leadership, dealing with the poor, and racial issues. Small groups were formed to discuss the programs of the day.

Community service was an important topic at the forum. The idea of servanthood, an important value in Christianity, was discussed and students participated in public service projects to experience the rewards of being a servant. A full day was devoted to visiting nursing homes and cleaning underprivileged schools.

Barnes attended the Governor's Leadership Conference in January and was then invited to the National Leadership Forum on Faith and Values.

"It was a fantastic experience. I was able to learn from very prominent leaders of our country how to be a leader and keep my Christian values," said Barnes.

After meeting with many student leaders from schools across the country, Barnes expressed his feelings about Northeast.

"The atmosphere on other campuses is not as good (as Northeast's) - the administrators aren't as concerned about student's views, academics is not as stressed and the quality of students does not compare. It made me proud to be going to NMSU."

Barnes is a senior health major from Florissant, Mo. He plans to work in health administration after he graduates next August.

Gooch has Musical Score Recorded



Warren Gooch, assistant professor of music, recently had his musical score "Clockwork" recorded by the Slovak Television and Radio Orchestra under the direction of Robert Black.

During the recording, Gooch sat with the recording engineers and provided input as the session progressed.

"It was such an incredible thrill to be sitting there as they performed music I had written," said Gooch.

The opportunity to compose a new orchestral work was made possible by a newly formed organization, the Master Musicians Collective. This organization allows select composers the opportunity to have their new orchestral works performed and recorded by a full orchestra. Gooch said this is significant because concert audiences typically prefer to hear music of the 18th and 19th centuries, which pressures the orchestra to focus largely on this repertoire.

Because the costs of producing these recordings are considerable, the composers must help with funding. Gooch was able to help fund his recording with monies from a Faculty Research Grant and the NMSU Development Fund. "I am so grateful to Northeast for its belief in me and my work, and especially its commitment of funding my project," Gooch said.

The compact disc, produced this fall, will be distributed free of charge by the Master Musicians Collective to educational and cultural institutions, libraries and public radio stations. It will also be available to the general public through various retail outlets in Europe.

Clock Restored

Blue Key honor fraternity presented the University the 1917 Hersuhede clock that the organization had restored. The clock was a gift to the University from the Class of 1925. Blue Key funded the project, which began two years ago. According to former Blue Key president **Joe Mesmer ('93)**, before the restoration the clock had an estimated value of \$1,000; it is now appraised at \$10,000. The clock is housed in Pickler Memorial Library.

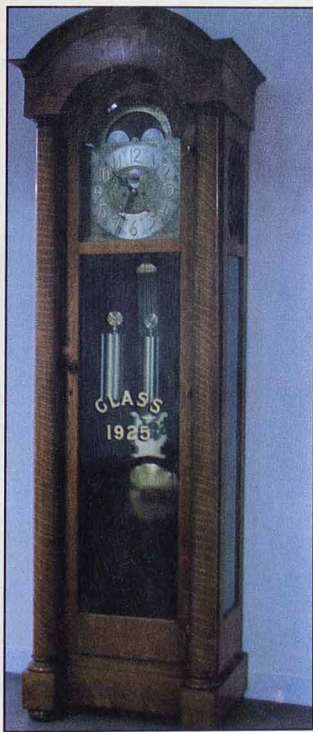

Fund-raising Effort for Gardner Track Now in Its Ninth Month

An effort to raise funds to remodel the NMSU track at Stokes Stadium is now in its ninth month, with a target date of January 1994 for completion of the campaign.

The track, which will be repaired and resurfaced with an all-weather, eight-lane product, has been renamed in memory of Kenneth L. Gardner, former NMSU track coach and athletic director. Gardner died in February 1992.

Athletic Director Alan Graham said the project will cost \$220,000. Thus far, \$80,000 has been pledged by 30 alumni, friends of NMSU, members of Gardner's track teams and members of Bulldog football teams during the time when Gardner was an assistant coach.

"The University has committed an additional \$60,000," said Graham. "That leaves \$80,000 to be raised before construction can start, hopefully in May 1994."

The track, which encircles the football field, has been the site of historic football and track events, which have carved a national recognition for Bulldog athletics.

Anyone interested in supporting this effort should contact Graham at the athletic office, (816) 785-4236. Persons who pledge \$500 or more can take up to three years to fulfill their gift.

Graham indicated that any gift



Over 2,000 guests visited the campus for the annual Parents Day in September.

to the track campaign is appreciated, and the donation is tax-deductible.

1994 University Calendar

Jan. 10	Classes Begin
March 7	Midterm Break Begins
April 1	Spring Vacation
May 2-6	Final Examinations
May 7	Spring Commencement
Aug. 5	Summer Commencement
Oct. 1	Parents Day
Oct. 14	Midterm
Oct. 29	Homecoming
Dec. 17	Winter Commencement

Parents Council Update

The NMSU Parents Council held its second meeting Sept. 17, in conjunction with Parents Day. The Council looks forward to a busy year becoming actively involved with admissions activities, career networking, parent gifts committee and offering advice and suggestions in the area of communications. A parents newsletter will be finalized later this year. The next meeting of the Parents Council will be April 23, 1994, as part of Junior Visit Day sponsored by the Admission Office.

Thirteen Persons Inducted into NMSU Hall of Fame

Thirteen contributors to NMSU intercollegiate sports were inducted into the University's Athletic Hall of Fame on Oct. 23. This year was the 10th anniversary of the Hall of Fame.

Members of the 1993 induction class were recognized at halftime during the NMSU football game with University of Missouri-Rolla and then were inducted at a banquet and formal ceremony that evening, hosted by the University Alumni Association.

The 13 inductees were:

Stanley Barker†, a two-time all-conference football lineman for NMSU in the mid-1920s, also made the all-state team once. He worked for 25 years for an aluminum company in Chicago. Barker died in 1973.

Bruce Berenyi pitched for the NMSU baseball team one year before launching a professional career. He played for the Cincinnati Reds from 1981-84 and the New York Mets from 1985-86. Berenyi works for a resort/golf course in North Miami, Fla.

John Bringer, an all-conference lineman for NMSU in the late 1960s, has been a member of the Hannibal School System since the early 1970s, serving as a coach and school administrator. He is currently the assistant superintendent.

Darrell Fouch was a second-team all-conference football end for NMSU in the early 1950s. He has been a certified corrective therapist for a veteran's administration

hospital and an owner of a food mart. At present, he and his son, David, manage Fouch's Christmas Tree Farm, near La Plata.

Deborah (Carter) Graves, the first NMSU female athlete to earn All-American honors, is the second woman to be inducted into the University Hall of Fame. Graves was a sprinter on the Lady Bulldog track team. She coached track and field hockey until 1984 at Kirkwood High School and is now a guidance counselor at Kirkwood.

Jerome Krumeich, a sprinter and relay performer at NMSU, collected All-American track honors in the mid-1960s. He is a partner in Human Resource Management, Inc. in Florham Park, N.J.

Dennis Littrell earned All-American track accolades as a high jumper in the early 1970s at NMSU and was a two-time conference indoor and outdoor champion. Littrell is teaching and coaching at Lawson Public Schools.

Paul Ozug was an all-conference and all-district basketball forward for NMSU between 1967-69. Ozug has taught for 20 years and is currently on the staff in the Fayette County School System, near Atlanta, Ga.

Russell Sloan amassed a 22-5-1 record (.804) as head coach between 1969-71, the second best winning percentage among NMSU football taskmasters. He guided the Bulldogs to a conference title and two championships. Sloan is president of the

Muncie (Ind.)-Delaware County Chamber of Commerce.

Mark Sobol, an honorable mention All-American football defensive lineman for NMSU in the late 1970s, has coached football and wrestling on the Kansas and Missouri high school level the past 11 years. He is currently on the football staff at Herculaneum, Mo.

Windorf "Doc" Sooter played basketball in the late 1930s and early 1940s at NMSU. Sooter coached high school basketball for 31 years and was the winningest, active high school basketball coach in the nation (654--177, .787) when he retired in 1974. He has been the golf coach at Cuesta (Calif.) College since 1978.

Dr. Wayne Ventling was a three-time NMSU track All-American in the mile relay in the early 1970s, helping the Bulldogs win three indoor and three outdoor conference titles. He is an osteopathic physician radiologist in Corpus Christi, Texas.

Johnnie Wesley † received second-team recognition on two 1981-82 All-American basketball teams for NMSU. Wesley played professionally for one year in Spain and five years in Australia before he died in an automobile accident four years ago in Australia.

Since its inception, 135 persons have been inducted into the Hall of Fame, which was started in 1983 through the support and efforts of alumni to recognize outstanding contributors to the University athletic program.

†-deceased

NMSU's 1993 Hall of Fame Inductees

(front row, l-r) Paul Ozug, Russell Sloan, Mark Sobol, Windorf "Doc" Sooter, Dr. Wayne Ventling, Katie Weston representing her deceased brother, Johnnie Wesley. (back row, l-r) Jayne Phelps, Dr. Jack Barker, a daughter and son representing the deceased Stanley Barker, Charles Meeker representing Bruce Berenyi, John Bringer, Darrell Fouch, Deborah (Carter) Graves, Jerome Krumeich, Dennis Littrell



Beattie Epitomizes Northeast Academics and Athletics

A year from now, many of those attending the 1993 NMSU May commencement exercises may not remember the names of the senior class valedictorians, or for that matter, that one of the valedictorians earned bachelor's and master's degrees at the same time with a perfect 4.0 grade-point average.

That valedictorian's name is **Scott Beattie ('93)** and the good news doesn't stop there. Last spring, he received GTE Academic All-America accolades by virtue of competing in Bulldog sports - cross country and track.



Beattie, who grew up in Greeley, Colo., is currently working on a doctoral degree in statistics at Penn State University.

Making a decision to become a runner was not an easy one for Beattie since his high school did not have either a cross-country or a track team.

However, Beattie still wanted to become a runner. "I didn't know who to talk to and what to do," he recalled. "I did some fun runs. Several people said I could be a runner, but I wasn't pushed."

Beattie, who was valedictorian of his senior class, ended up at Northeast due to a scholarship.

He was impressed with Northeast's academic quality and enrolled in the fall of 1988 at the University

One day in his freshman year, Beattie mentioned to an instructor, Sam Nugent, that he was interested in running. Nugent recommended that Beattie talk to Ed Schneider, the Bulldog cross-country and track coach. Schneider suggested that the youngster come out the following fall for cross country.

In his sophomore cross-country campaign, he was the seventh runner for NMSU. However, he finished fifth among NMSU performers at the NCAA Division II Great Lakes Regional Championships. The Bulldogs finished third as a team in the regional, but they were not selected to

compete in the Division II National Championships.

"SEMO finished third, and Southern Indiana was ninth in the national meet," Beattie recalled. "We felt that we should've been picked and could've finished in the top 10 nationally that year."

Beattie indicated that his junior year of athletic participation was a strange one for him. Three of the cross-country veterans were redshirted that year, so he and six freshmen comprised the nucleus of the team. Beattie had to assume a leadership role.

"We didn't do very well, and I had never run in the conference meet," he said. "But I was consistently getting better."

Then, Beattie suffered a setback in his running career. In February 1992 during the indoor track campaign, he suffered a stress fracture.

"It was very frustrating," he recalled. "I was anticipating good things in track that season, but I had to take the next few months off until the injury healed."

When the 1992 cross-country campaign started, Beattie had been training just one week. So, he was forced to miss several meets. The Notre Dame Invitational was his first competition as a senior. He didn't perform well, developing a cramp that stayed with him a couple of weeks. Then, he ran a personal-best time in the University of Missouri-Rolla Invitational.

Beattie said the Bulldogs' goal was to win the 1992 Division II national championship, so they were disappointed with seventh place. Individually, he finished 58th over the 10-mile course at Slippery Rock (Pa.).

The 1992-93 track campaign was "a lot of fun," according to Beattie. He experienced a "new feeling" by winning a race in NMSU's first indoor meet at the University of Missouri-Columbia.

After competing in a meet over the Christmas

A mud-covered Scott Beattie places 58th at the 1992 Division II national championship.

break, Beattie won his third consecutive race in early January.

At the end of the 1993 indoor season, he finished second in the 5,000-meter run at the MIAA Championships in Warrensburg. He followed up that performance with a successful campaign outside, winning the 5,000- and 10,000-meter events at the conference outdoor meet in Warrensburg.

"I couldn't understand why I was winning," he said. "I believe that I made myself into a runner, and I hope that I have motivated and encouraged others."

"When Scott asked if he could come out for the team, I was apprehensive," Schneider recalled. "At first, he didn't set the world on fire, but he worked hard and had great determination. Once he made up his mind to achieve something, he went full speed ahead."

Beattie's last year at NMSU was exceedingly intense for him. Running became important to him as a form of release from pressures. Beattie said discipline has been an important key to his success in the classroom and in athletic endeavors since his high school days.

NMSU provided him with an academic scholarship and the willingness to make sure that he learned while on campus.

"My career goal in statistics is to work in industry, helping conduct research and testing new drugs."

Perhaps, some day, he might help determine whether a new drug could cure such diseases as cancer.

If that happens, someone attending last May's commencement might remember him and say, "Oh yes, I watched Scott Beattie receive two degrees one afternoon at NMSU."

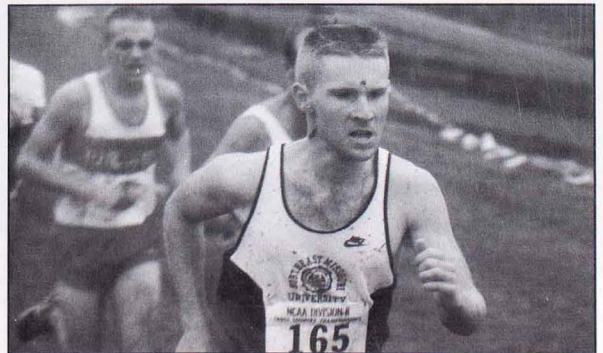

NMSU National Alumni Association Kicks Off First Meeting

What's New In The Alumni Association?

- > Membership is free and open to all graduates of Northeast.
- > Alumni representation is through a 15-member board of directors.
- > Annual membership meeting is held during Homecoming.
- > The Alumni Association offers increased opportunities for alumni through leadership positions, chapter activities, committee participation, and networking.
- > Nine regional alumni chapters nationwide have been established.

1993/1994 Alumni Association Board of Directors

Ross Allen '42, *Bloomington, Ill.*

Betty Alt '68, *Pueblo, Colo.*

Jack Atterberry '68, *Jefferson City, Mo.*

Bob Behnen '91, *Kirkville, Mo.*

Gordon Benson '60, *Chandler, Ariz.*

Paul Crist '71, *Houston*

Keith Epperson '82, *Des Moines, Iowa*

Daniel Hennessy '68, *Bellerose, N.Y.*

Kevin Kuebler '90, *Chesterfield, Mo.*

Bernée Long '81, *Vestavia Hills, Ala.*

Larry Lunsford '81, *Overland Park, Kan.*

Gary Lykins '84, *Dallas*

Susan Plassmeyer '86, *Chicago*

Tom Rusert '70, *Atlanta*

Pat Williams '81, *Kirkville, Mo.*

On May 15, 1993, the NMSU Board of Governors approved bylaws for the first NMSU National Alumni Association and its board of directors. The Board consists of 15 alumni leaders from across the United States and from several regional alumni chapters.

Their purpose is "to promote the interest and welfare of NMSU students and alumni; provide opportunities for NMSU alumni to become acquainted through alumni activities; encourage social and professional camaraderie among alumni; and stimulate opportunities for alumni to support the University in areas of public relations, student recruitment, fund raising, and career networking."

The annual membership meeting, which takes place during Homecoming, is open to all graduates of Northeast. The first annual meeting took place on Oct. 9, during the post-game reception at the Days Inn. Election of board members, University updates, and regional alumni chapter information were some of the matters of business discussed. Four standing committees have been established; namely chapter development, alumni resources, student recruitment, and special events and awards, to help achieve the Association's goals.

The alumni volunteer efforts over the past two years have grown rapidly and mark a change from the University's past. All alumni are encouraged to join in the excitement and take an active role in their alumni association. To learn more about leadership opportunities in the NMSU National Alumni Association or for more information about the board of directors, contact the Alumni/Development Office at 1-800-452-NMSU (6678).



Front Row: Pat Williams '81, *Kirkville, Mo.*; Bernée Long '81, *Vestavia Hills, Ala.*; Larry Lunsford '81, *Overland Park, Kan.*; Jack Atterberry '68, *Jefferson City, Mo.*; Susan Plassmeyer '86, *Chicago*; **Back Row:** University President Russell Warren; Kevin Kuebler '90, *Chesterfield, Mo.*; Gary Lykins '84, *Dallas*; Keith Epperson '82, *Des Moines, Iowa*; Ross Allen '42, *Bloomington, Ill.*; Daniel Hennessy '68, *Bellerose, N.Y.*; Bob Behnen '91, *Kirkville, Mo.*



The Georgia State chapter leaders. Back (l-r): Bob Stephens ('57), Tom Rusert ('70), Todd Holcomb ('84). Front (l-r): Carol Jenkins Stephens ('59), Tammy Ashby ('92), Audrey Myers ('84), Jennifer Young Sensel ('72).

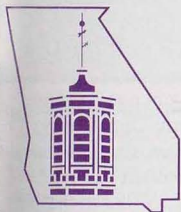

Georgia State

The new chapter elected officers during the May 16 meeting, to lead the chapter: **Tom Rusert** ('70), president; **Todd Holcomb** ('84), vice president; **Tammy Ashby** ('92), secretary; and **Jennifer Young Sensel** ('72), treasurer.

For more information about membership in this alumni chapter contact **Eric Ashby** ('92) at (404) 448-5760 or **Todd Holcomb** at (404) 381-5552.



Central Iowa

Over the summer this active group gathered several times to enjoy good times, reminisce, and help incoming freshman students from their area. **Tom Bordenaro** ('69), manager of concessions at local Easter Lake, offered the use of the beach to host a June 11 picnic for about 40 area alumni and families. With beautiful weather and lots of food, games, and even a paddle boat or two, it was rumored that plans are already in the works for next year's annual picnic.

On Aug. 19, 1993, a "Freshmen Send Off" was held for new Northeast freshmen and their families. The gathering and picnic was held in Colby Park in Des Moines, with seven freshmen and their families benefiting from the informational meeting.

President **Keith Epperson**

('82) and **Regina Myers Morin** ('73) welcomed everyone and spoke about what the students could expect from Freshman Week, their first year at Northeast, and benefits of a Northeast education.

On Nov. 9, 1993, the Central Iowa Alumni Fall Classic attracted local alumni to the Principal Tower as they welcomed Jack Magruder, vice president for academic affairs. Magruder discussed Aspects of Excellence, an NMSU video depicting some of Northeast's goals and accomplishments. A special appearance was made by Larry Lunsford, president of the NMSU National Alumni Association. Lunsford shared the Association's vision for a stronger national alumni campaign.

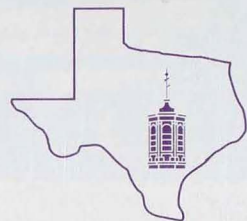

time at the zoo to further enjoy the newly opened \$6.7 million Worthan World of Primates exhibit.

Future plans are currently being made which include a meeting in the early spring. For more information or to learn about future chapter events, contact chapter president, **Paul Crist** ('71) at (713) 578-1385.

Kansas City

This outstanding group of dedicated alumni have been setting the standard for our alumni chapters. Kansas City area alumni gathered several times over the summer to play golf, attend picnics, and learn

Houston

On Nov. 6, 1993, the Houston Alumni chapter hosted an NMSU family day at the Houston Zoo. The fun began with a lunch, followed by a guided tour of the zoo. Afterwards, there was free



The cooking line for the hungry crowd at Easter Lake. (l-r): **Christa Mooi** ('92), **Luanne Inderski** ('86), **Lisa Wells** ('91), **Keith Epperson** ('82), and **John Inderski** ('85).



Play ball! The Kansas City Chapter cheered the Royals during the chapter's day at the ball park.



about student admissions at Northeast. On July 10, 1993, area alumni gathered to cheer the KC Royals on to victory. Although the summer weather was in full force, a super tailgate picnic with cool drinks, BBQ and all the trimmings was enjoyed by all. Kansas City alumni made the trek back to Northeast for Homecoming and are looking for your input or ideas on next year's list of activities.

For more information on chapter events, please direct all inquiries to **Larry Lunsford** ('81) at (913) 681-1687.

Mid-Missouri

The annual business meeting was held on May 19, 1993, at which time election of new officers occurred. Past president **Jack Atterberry** ('68) was given a well-deserved rest until he



took up a board of director position in the National Alumni Association. The new chapter officers are **Sherry Doctorian** ('82), president; **Rodney Loesch** ('68), vice president; **Judy Wilberding** ('90), secretary; and **Shanda Davis** ('89), treasurer. An exciting and eventful fall was planned with a pre-Homecoming rally, Oct. 7, at Columbia's Haden House, an alumni-owned restaurant, with door prizes and NMSU representatives. This chapter has taken the initiative for the last two years in

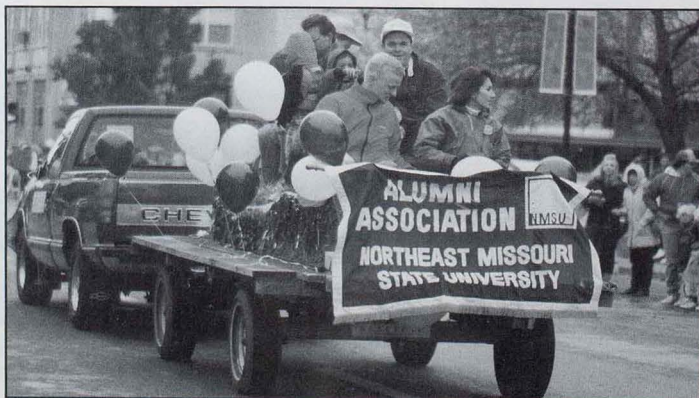

Braving the cold gray morning of Homecoming, the Mid-Missouri Chapter showed their school spirit.

preparing a Homecoming parade entry for all alumni chapters across the nation, as well as attending the All-Alumni Banquet.

A hayride was held Nov. 6, 1993 at Binder Lake in Jefferson City. Of course a traditional hayride is nothing without a bonfire, hot dogs, marshmallows and hot chocolate.

On Jan. 12, 1994, come join the chapter for its most successful event, as the NMSU Bulldogs play the Lincoln Blue Tigers for some fast breakin', slam dunkin' basketball action.

Other events down the road include a dinner theater and annual meeting. For more information on events or to learn how to become involved, please call **Sherry Doctorian** ('82) at (314) 635-8480.



Phoenix

On Oct. 23, 1993, the chapter hosted its "Cheap Steaks & Beer" evening at the Rawhide Steak House & Saloon. According to Vice President for Academic Affairs Jack Magruder, this chapter captured something

special while at Northeast and continues to reveal those feelings among fellow alumni. The chapter leadership includes: **Gordon L. Benson** ('60), president; **John Semanek** ('49), vice president; **Allen Church** ('62), secretary; and **Lisa McCraw** ('86), treasurer.

All area alumni are encouraged to attend the annual meeting slated for Jan. 29, 1994, at the Scottsdale House.

For more information on upcoming events or to learn about chapter membership, call **Gordon Benson** ('60) at (602) 821-9275.



St. Louis

The St. Louis chapter along with the NMSU National Alumni Association hosted a reception at the Missouri State Teachers Association Conference on Nov. 4, at the Regal Riverfront Hotel (formerly the Clarion) for all Northeast alumni and parents. This wonderful opportunity enabled St. Louis area alumni and educators to catch up on old times and renew old friendships.

The St. Louis chapter asks all interested alumni to begin thinking about next year's events and upcoming elections.

For those interested in chapter leadership or to learn more about upcoming events, contact **Kevin Kuebler** ('90) at (314) 532-6004.

Alumni Notes

1930's

Pharis R. Rouse ('35) and his wife, Mary, live in Phoenix, Ariz. They are both retired teachers. The couple has a son, Michael.



Carroll "Cal" Cochran ('36) and **Christine Garrett Cochran ('33)** celebrated their 60th wedding anniversary Jan.

14, 1993. The Cochrans met in the fall of 1930 on the Kirksville State Teachers College campus. She was a member of Sigma Sigma Sigma, the Speech and Drama Club and the Howlers Pep Squad, while he was a charter member of Phi Sigma Epsilon, and a member of the Historical Society, Blue Key National Honor Fraternity, K-Club, and captain of the 1931 football team. Cochran was inducted into the NMSU Athletic Hall of Fame in 1991.

In their retirement years in Roswell, N.M., the Cochrans enjoy ballroom and square dancing, bridge, golf and visiting their children, grandchildren and great-grandchildren.

Ruth Whittom Nighswonger ('37) and her husband, Thomas, reside in Guthrie, Okla. The retired couple celebrated their 58th anniversary on Sept. 8, 1993. They have two children, Carolyn and James.

Alumni in the News

Ethel Cassity Schwengel ('32) recently accepted, on behalf of her late husband **Fred Schwengel ('30)**, the James E. Van Zandt

Citizenship Award, which is sponsored by the Veterans of Foreign Wars.

The James E. Van Zandt Award is an annual award that is given to an individual for their outstanding service and contribution to American citizenship.

In her acceptance speech at the Veterans of Foreign Wars National Convention in Dallas, Ethel Schwengel described her late husband as "one for whom good citizenship was one of the constant themes of his life and career, first as a teacher, then as a businessman and politician and finally as a historian."

In addition to the award, they presented Ethel with a gold medal, merit of citation and an honorarium in the name of Fred Schwengel. Ethel announced to the audience that the honorarium would be donated to the Northeast Missouri State University Truman/Schwengel Chair for Distinguished Visiting Historians, which is part of the Harry S Truman Program for the Importance of History at Northeast Missouri State University. For more information about this program, or if you are interested in making a contribution in Fred Schwengel's honor, please call the Alumni/Development Office at 1-800-452-NMSU.

1940's

Ruth L. Fanning Elzea ('40) makes her home in Vandalia, Mo. She is a retired teacher. She has one son, James.

Alumni in the News

John N. Martin ('40) and his wife, Margaret, live in Lathrop, Mo. He is a retired urologist. In May, he was

inducted into the Missouri State Medical Association's 50-year Club for his lengthy service in the medical profession. His wife is also retired. They have a son, Mike.

Neva Shinn Bolton ('41) and her husband, John, reside in Kirksville, Mo. They are both retired. She taught school for 37 years.

Lucille C. Dillinger Alexander, Ed.D., ('42) and her husband, Bob, hold residence in Wayne, N.J. She is an instrumental music teacher in the Wayne schools. He is a copyright director with Warner Brothers Music, Inc. They have five children, Jan, Tom, Michael, Mark and Jennifer.

Georgene A. Payne Macso ('42) lives in Warren, Mich. She is a retired teacher. She has two daughters, Martha and Marilyn.

Gerry Gotschall Russell ('42) and **Ralph Russell ('52)** make their home in Osage Beach, Mo. They are both retired. The couple has a daughter, Rebecca.

Gladys B. Johnson Shumway ('43) and her husband, Ray, reside in Morton, Wash. They are



Homecoming 1993—Golden Alumni (classes earlier than 1943) (front, l-r) Lois Carmichael Mulford, Madelene McEuen Sykes, Dorothy Sens Pearson, Lola Gordon Bell†, Erna Knight Dunham, Ross Allen; (back l-r) Frances Zurcher Washam, Joyce Wisman Rollins, John Winn, Victor Cochran, Henry Roberts, Ken Cooley, Mary Ann Fowler Linneman, Bob Woods, Roy Phillips.

both retired educators. The couple has two children, Gregory and Rochelle.

Marguerite Barrickman ('46) makes her home in Seymour, Iowa. She is a retired teacher.

Dan W. Roberts ('48) and his wife, Eva, live in Centerville, Iowa. He retired after teaching for 37 years in Iowa's public schools. He also retired from the Air Force as a lieutenant colonel after 28 years of active and reserve duty. The couple has two sons, Dan and Rodney.

Melvin Light ('49) holds residence in Kenner, La. He is self-employed as an independent test administrator. He has two children, Staci and Hillary.

Robert Pfaff ('49) and his wife, Anna, live in Miami, Fla. He is a professor emeritus at Miami Dade Community College. He now works with a travel agency. In addition, he is the treasurer and finance chairman of Community Health of South Dade Inc., one of the nation's largest non-profit, outpatient health centers. He is also a board member of the Community Health Foundation, which supports health services in South Dade County with grants and medical scholarships. He and his wife plan to travel extensively once they repair the damages to their house caused by Hurricane Andrew.

1950's

Maryann Powell Brotemarkle ('53) and her husband, Jack, live in Columbia, Mo. She is a retired teacher. Her husband retired as an agronomy professor from Kansas State University. They have four children, Jeff, Jill, Susan and Mark.

Lavain C. Current ('53) and his wife, Dorothy, make their home in Canton, Mo. He is a retired elementary principal. His wife is a retired tailor. They have six children, Linda, Deborah, Wanda, Nina, Janet and Douglas.

Patricia A. Moore Steik ('53) and her husband, Glennon, reside in St. Louis. She is a part-time salesperson for Jackmans. Their son, David, is an assistant U.S. Attorney.

Bess A. Appling Mercer ('54) and her husband, Richard, live in Kirksville, Mo. He is a retired physician. They have a daughter, Janis.

Alumni in the News

Maurice (Red) Wade ('52) was inducted into the official Missouri State Sports Hall of Fame. Wade was a sophomore standout at halfback for the University of Missouri 1941 Sugar Bowl team. He transferred as a Marine reservist to Tulsa and went on to play on two more bowl teams. He compiled a 16-season head-coaching record of 99-41-2 at Northeast. Wade was inducted as a charter member of Northeast's Athletic Hall of Fame in 1983.

Dean R. Olson, D.O., ('54) and his wife, Mina, reside in Eagle, Mich. He is the president of Eagle Medical Consultants.

Earl Hahn, Jr., ('55) lives in St. Joseph, Mich. He is a teacher in the Marcellus schools. He has three children, Steve, Nolene and Anneliesia.

Nancy M. Kendrick Baylor ('56) and her husband, Jack, make their home in Okmulgee,

Okla. They are psychotherapists with Baylor, Inc.

Anna L. Jarboe Jones ('56) and her husband, Harry, live in Laurel, Mont. They are both retired. She is 89 years old and her husband is over 90.

Lillian Kunioka Takanishi ('56) and her husband, Kenso, reside in 'Ele'ele, Hawaii. They are both retired, but she works part-time at the Parent Community Network Center as a facilitator and as a coordinator of an After School Plus Program. They have two daughters, Kendra and Kendace.

Russell Clayton ('57) and his wife, Velda, make their home in Newton, Iowa. They are both retired teachers. He taught for 40 years, his wife for 30. They have two sons, Kevin and Kenneth.

Don Forman ('57) lives in Leon, Iowa. He is the principal of St. Mary's Elementary School. He has five children, Terri, Corby, Kelly, Lance and Kim.



Nineteen members of the George and Mary Howell Finegan family reunited in Kirksville on July 30. They attended Northeast when it was a normal school, as did most of their children in the early 1900s. Pictured (l-r, front) are Mary Finegan, Boone, N.C.; Betty Whisler Tanner, Bethany, Mo.; Dorothy Whisler, Rapid City, S.D.; Betty Whisler, Scottsdale, Ariz.; Anne Finegan, Kildeer, Ill.; Mary Agnes Peterson, Temple, Texas; Maurine Bemis, Phoenix, Ariz.; Pat Finegan, St. Petersburg Beach, Fla.; Bernadine Crookshanks, Destin, Fla.; Lawrence Gaberdiel, Forsyth, Mo.; Edwin Tanner, Bethany, Mo.; (l-r, back) Charley Whisler, Rapid City, S.D.; Dr. Robert Finegan, Boone, N.C.; Clive Finegan, Brownsburg, Ind.; Barbara Finegan, Brownsburg, Ind.; Jim Whisler, Scottsdale, Ariz.; Barbara Palin, Mt. Prospect, Ill.; Barbara Hails, Depoe Bay, Ore.; Robert L. Whisler, Depoe Bay, Ore.



Homecoming 1993—Reunion Class of 1943. (front, l-r) Betty Hoyt Dales, Amy Ayres Rosebery, Marcia Sidwell Cousins, Martha Rinehart Jones, Nancy Leslie Harris, Barbara May Stepp, Doris Pickens Bohon, Geraldine Watkins Crouch; (back l-r) Gladys Johnson Shumway, Mary Alice Hammons Mabry, Harriett Sensenich Roberts, Everett Heying, Leslie Handley, Harold Branstetter, Roland Nagel, Bill Eddings, Betty Stutler Cochran, Martha Winn Luxton, Dollie Wilson.

Vera D. Husted Golston ('57) and her husband, John, hold residence in Ottumwa, Iowa. She is a retired teacher. Her husband retired after 33 years with John Deere. They have a daughter, Beverly.

Harold C. Morehead ('57) lives in Paris, Mo. He is a retired farmer and real estate manager. He has three children, Michelle, Jeff and Mike.

Paul R. Gonnerman ('58) resides in Payson, Ariz. He is a retired economics teacher. In 1992, he retired from the Air Force Reserves as a lieutenant colonel.

Donald L. Clark ('58) and **Elsie L. Miller Clark ('62)** make their home in St. Charles, Mo. They are both retired teachers. He substitutes in the St. Charles City Schools.

Ivan L. Phillips ('59) resides in Harrisburg, Mo. He is a retired superintendent of the Harrisburg Schools. He has two daughters, Brenda and Karen.

Edward E. Pikey ('59) and his wife, Mary Lee, make their home in Grand Rapids, Mich. He is the pastor of Burton Baptist Church. He is currently working on his Ph.D.

1960's

Richard J. Naert ('60) and his wife, Judith, live in Coral Springs, Fla. He works for Delta Airline. They have a daughter, Rebecca.

Patricia M. Aldershof Wolfe ('60) resides in Sheridan, Wyo. She is a medical secretary in accidents payable at Memorial Hospital of Sheridan County. She has two children, Melinda and James.

Nancy J. Bryant Bailey ('61) and her husband, J.C., live in Eureka Springs, Ark. She is a sales associate at Jackie Babcock Real Estate Agency. Her husband retired from General Motors. They have a son, David.

Donald P. Flanagan, Ed.D. ('61) holds residence in St. Louis. He is the principal of Reed School in the Ladue School District.

Donna Dawkins Hanvey ('61) lives in Chesterfield, Mo. She is the office manager of St. Timothy's Episcopal Church. She has a daughter, Christina.

Mary V. Humphreys Kercheval ('61) makes her home in Carlisle, Ariz. She is a retired high school counselor. She has four daughters.

James W. Rozendaal ('61) and his wife, Beverly, live in Chico, Calif. He is the president of James W. Rozendaal CPA, Inc. His wife is the office manager. They have two daughters, Peggy and Shari.

Robert O. Snyder, Ph.D., ('61) and his wife, Joyce, reside in St. Louis, Mo. He is a psychotherapist in private practice. His wife is a teacher. The couple has two children, Judith and Dennis.

Carol L. Lockridge Teel ('61) and her husband, Marvin, make their home on Lake Viking in Gallatin, Mo. They are both retired. The couple has two daughters, Teresa and Denise.

Lawrence V. Rambo ('62) and his wife, Margaret, live in Ballwin, Mo. He is a cartographer with the U.S. Department of Defense. His wife is an elementary teacher.

Irene L. Johnson Wright ('62) makes her home in Kansas City, Mo. She is retired. She has two children, Diana and John.

Walter W. Chase ('63) and his wife, Judy, live in Naperville, Ill. He is a senior account sales manager with Dontech. They have two children, Christian and Cari.

Dona J. Miller Pitford ('63) and her husband, Robert, reside in Rock Island, Ill. She is in delivery with Thrifty Nichol. Her husband is an electrical engineer with Williams & White Inc. They have six daughters, Wendy, Jennifer, Christina, Alecia, Marla and Tiffany.

Alumni in the News

Virgil Bopp ('62) announced his retirement from the full-time ministry on July 1, 1993. Bopp served as senior pastor at Robinson Baptist Church in Grand

Haven, Mich., for the last five years, and will now assume the role of chaplain at the Michigan Christian Home, a retirement and nursing care complex. During Bopp's almost 45 years in the ministry, he served in four pastorates, worked in home ministry, taught as an associate professor at Grand Rapids Baptist College and wrote a book and several articles.

James Trent ('63) and **Doris Johnson Trent ('65)** make their home in Livingston, Texas. They are retired. The couple has two children, Christina and Jason.

Pamela S. Lamb Valentine ('63) and her husband, Michael, live in St. Louis. She is an elementary school counselor in the Pattonville School District. He is a marketing manager with Systems Design Associates. They have two daughters, Amy and Heidi.

Wesley Alkire ('64) and **Shelby Cox Alkire ('66)** reside in St. Louis. He is the principal of Ridgeway Junior High in the Fox C-6 School District. His wife is a reading specialist at Sherwood Elementary in the same district. They have a daughter, Julie.

Kenneth A. Arscott ('64) holds residence in Redington Shores, Fla. He retired early after teaching in the same school for 26 years. He has five sons, John, Michael, Dean, Dwayne and Kenneth, Jr.

Jack Ball ('63) lives in O'Fallon, Mo. He is the activities director at Fort Zumwalt South High School. He is a former head football coach at



Homecoming 1993—Reunion Class of 1953. (front, l-r) Phyllis Bragg Belt, Norma McKinney Henning; (row 2, l-r) John Wiss, Neil Derrick, Pat Moore Steik, Ruth Knoernschild Stelzer; (row 3, l-r) Gale Jones, Chuck Stubbs, Glen Fugate, Joyce Kissner North; Darrell Fouch; (row 4, l-r) Ann Sue Rogers Campbell, Bill Richerson, Eleanor Scott Baker, Bill North, Charles Magruder; (row 5, l-r) Guy Burton, Bob Schnucker, Mary Ann Powell Brotemarkle, Roy West; (row 6, l-r) Bill Northcraft, Laverne "Horse" Dabney, Leon Woodward.

NMSU. He has three children, Christopher, Kelley and Katie.

J. Edward Brown ('64) and **Eileen (Dolly) Steinmetz Brown ('65)** make their home in San Diego, Calif. He retired as a captain in the U.S. Navy. Currently, he is employed by Wackenhut Corrections Corp. as an assistant administrator for custody at the San Diego City Jail. She is a computer lab manager in the Poway School District. They have a daughter, Amanda.

Jimmie Cornelius, Sr., ('64) and his wife, Luella, live in Oklahoma City, Okla. He retired from teaching and coaching after 31 years with the Putnam City Schools. She is a registered nurse at Mercy Medical Center. They have four children, Lisa, Tamara, Jimmie, Jr. and Larry.

Errol Gann ('64) is the president of Vector Industries in Waynesboro, Va. After working 14 years with the Missouri Department of Elementary & Secondary Education, the last seven as director of Sheltered Workshops, he moved to Washington, D.C., to serve in a national organization in that field for five years. He and his wife, Jo Nell, moved to the Shenandoah Valley of Virginia in 1987 to head Vector, an affirmative industry employing 110 persons with disabilities.

C. Porter Moss ('64) resides in Hunnewell, Mo. He works in environmental catastrophe claims for Crawford & Co. He recently finished a four-year assignment on the Exxon Valdez oil spill. He has two children, Sandra and Phillip.

William H. Purdy ('64) and his wife, Beatrice, live in Frazee, Minn. They own Birchmere Resort and Campground.

Brian Barkley ('65) and his wife, Marilyn, make their home in Overland Park, Kan. He is the owner of New Liberty Films & Videos. His wife is a line planner for Hallmark Cards. They have two daughters, Anne and Brenna.

Linda Dykes Holmes ('65) and **Phillip Holmes ('66)**, reside in St. Joseph, Mo. She is a State Farm Insurance agent. He is a self-employed

financial consultant. They have three sons, Paul, Mark and Seth.

Clyde W. Johnson, Jr. ('65) lives with his wife, Mary, in Bellevue, Neb. He retired from the U.S. Army in August 1992. Currently, he is a department head at South High School in the Omaha Public School System. His wife is in employee relations for Mutual of Omaha. They have one daughter, Michelle.

Ernie Keller ('65) and his wife, Donna Kay, live in Alvin, Texas. The couple has three sons, Paul, Mark and David.

Rose M. Williams ('65) holds residence in Ballwin, Mo. She is a reading specialist with the Pattonville R-III Schools.

Dennis Brown ('66) and **Sharon Kyes Brown ('67)** make their home in Pittsburgh, Pa. He is president and CEO of Diet Center, Inc. She is a volunteer with the Billy Graham Crusades. The couple has two children, Serena and Sam.

M. Elliot Christen ('66) resides with his wife, Beverly, in Decorah, Iowa. He is associate principal and athletic director for the Decorah Community Schools. His wife is a secretary at the Mental Health Center. They have two children, Kyle and Jana.

Felva D. Farnsworth ('66) lives in Centerville, Iowa. She is retired.

Janet E. Conley (Gushleff) Kelly ('66) and her husband, Richard, make their home in Edina, Mo. Her husband is a self-employed limestone producer. They have three children, Jennifer, Andrew and Michael.

Kenneth Mayfield ('66) and his wife, Nancy, live in Houston, Texas. He is self-employed. The couple has one son, Todd.

Albert Rostello ('66) teaches in the social science department at Illinois Valley Community College. He has co-authored a world history text book for his classes at IVCC and for the open market. The book, *Western Legacy*, was published by McGraw-Hill. He also writes a weekly hunting column in the *News-Tribune* in LaSalle, Ill. He and his wife, Eileen,



Calvin H. Meyer ('66) has been named general manager of the Spann Building Maintenance Company's Chicago office. The company, one of the largest contract cleaning companies in the Midwest, services about 25 million square feet in commercial and educational institutions. Previously, Meyer had been executive vice president of National Cleaning Group's midwest region. Meyer now resides in Palatine, Ill.

live in Spring Valley, Ill., where he is a member of the city's zoning board of appeals.

Galen E. Wait ('66) and his wife, Florence, hold residence in Marshalltown, Iowa. They are both retired. The couple has three children, George, Kemry and Jon.

Kenneth J. Egli ('67) lives in Cassville, Mo. He is a retired teacher.

George Pinnell ('67) and his wife, Susan, make their home in Fountain Valley, Calif. He is an assistant teaching pro at Golf Professional. His wife is the general manager of Jay & Renfro Commercial Insurance. They have two sons, Duncan and Jim.

Erline Jewett Boltz ('68) and her husband, Harley, live in Kershaw, S.C. She is a retired English teacher. Her husband is also retired. The couple has a son, Larry.

Jan Amosson Brenny ('68) and her husband, Mike, reside in Spirit Lake, Iowa. She is a substitute teacher. Her husband is the vice president of sales for the Berkley Co. They have two children, Elizabeth and Scott.

Mary N. Carroll ('68) is a human service program consultant with the state of Indiana. She lives in Indianapolis.

Richard D. Kelly ('68) and his wife, Mary Jo, live in DeWitt, Iowa. He is the executive vice



Homecoming 1993— Reunion Class of 1963. (front, l-r) Ernie Waldron, James Thompson, Joyce Leach Holscher, C. Beth Fisher Morley; (middle, l-r) Richard Mason, Al Gosney, Tom Sommerkamp, Sharon Adams Timm; (back, l-r) Don Rupp, Judy Collins Sutton, Harold Minshall.



William Lepley ('67), a nationally recognized educator and strategic planner, has been named president of Milton Hershey School, a fully endowed private school for financially needy children located in Hershey, Penn. Formerly, Lepley was the director of the Department of Education for the state of Iowa.

Lepley is the president of the New Standards Project Board of Directors for the National Center for Education and the Economy and a member of the Education Advisory Panel for the New American Schools Development Corporation, a program introduced by former President George Bush and continued under the Clinton Administration to design new American schools. He was recently named a member of EDUQUEST, the educational division of IBM responsible for developing educational technology for education.

president of DeWitt Bank & Trust Co. His wife is a secretary. The couple has two children, Kari and Jack.

Edward W. O'Connor ('68) is a pilot for Northwest Airlines. In 1989, he retired as a lieutenant colonel after 21 years with the U.S. Air Force. He and his wife, Sandra, live in Panama City, Fla. They have two daughters, Staci and Ashley.

Randal V. Quick ('68) lives in Jefferson City, Mo., with his wife, Bonnie Sue. He is an enterprises representative with the Missouri Department of Corrections. His wife is a registered nurse with the Missouri River Hospice. The couple has two daughters, Julie and Angela.



Larry Moore ('67) received the Circle of Champions award at the Len Dawson Celebrity Golf Classic. The award is presented annually to an individual who "exemplifies the ability to achieve success in overcoming setbacks and through their actions show toughness, great heart, and fortitude in never giving up." Moore is the news anchor at KMBC-TV of Kansas City, and remained on the job while undergoing treatment for lymphomatic cancer to share his experience with the viewers. Moore is also a long-time volunteer in the Kansas City area, especially with the Dream Factory.

Joseph Schmitz, Ed.D. ('68) and his wife, Jane, live in Rapid City, S.D. He is superintendent of the Douglas School District. His wife is an adjunct professor at Blue Hills State University. They have three children, John, Katie and Tom.

Susan K. Schick Wilson ('68) and **R. Clarke Wilson ('70)** reside in Lakeland, Fla. He is the project manager at Wheelabrator. The couple has two children, Renee and Aron.

Lois E. Toedebusch Boeger ('69) and her husband, Richard, make their home in Warrenton, Mo. She is a teacher at Wright City R-II High School. Her husband is employed by the Chrysler Corp. They have three children, Charity, Tim and Jon.

Palma Abbadessa Giordano ('69) is a middle school reading specialist. She lives in Maywood, N.J. She has one child, Marlys.

Gary L. Henry ('69) and his wife, Anita, live in Laredo, Mo. He is superintendent of the Laredo R-VII Schools. They have one son, Adam.

James Miers ('69) lives in Kansas City, Kan.

Jim Seville ('69) holds residence in Cedar Rapids, Iowa. He is employed by Hawkeye International Trucks.

James K. Schueller ('69) is in management with the Essex Group, Inc. He lives in Ft. Wayne, Ind.

Louise Harvey St. Clair ('69) and **Albert St. Clair ('69)** reside in Wyaconda, Mo. They are both employed by the Clark Co. R-I Schools in Kahoka, Mo. She is an elementary teacher, and he teaches junior and senior high math. The couple has two daughters, Heather and Melanie.

Alan Wheeler ('69) is president of ABC Demographic Consultants, Inc. His wife, Kathy, is the company's vice president/treasurer. They live in Phoenix, Ariz. The couple has two children, Jennifer and Todd.

Michael A. Wilson ('69) and his wife, Nancy Jo, live in Brighton, Ill. He is executive vice president and senior loan officer of Citizens State Bank in Shipman, Ill. His wife is a substitute teacher. They have six children, Rebecca, Brent, Eric, Andrew, Anthony and Jennifer.

1970's

Pamela A. Moore Borron ('70) and her husband, Royce, reside in Chandler, Ariz. She is an internal bookkeeper/personnel administrator for Dennis, Schmich & Co., Ltd. Her husband owns the Hawkeye Painting Co.

Connie Cossey ('70) is the president/owner of Living Dynamics, Inc. She lives in Brentwood, Mo.

Phillip F. Faris ('70) is the president of Phil Faris Associates. He and his wife, Mary, live in Barrington, Ill. Phillip recently published *Hiring Winners*, a comprehensive "how to" book for sales managers. He has also co-authored *Role Playing Simulations: The Absolute Best Training Tool for Sales Managers* and an article "No More Winging It," which appeared in *Sales Marketing Manage-*



Homecoming 1993—Reunion Class of 1968. Marsha Gibbs Palmer, Margaret Reighard Miller, Richard M. Kasiewicz, Karen Bollen Downs, Viola Gentry Fregoe, Eileen Rutherford Barnes, Rodney Loesch, Michael Lake, Greg Stewart, Jack Atterberry, Richard Kelly, Spencer Straubmuller, Martha Acuff Koch, Wayne McCombs, Don Allen, Samuel Keller, Tom Rider.

ment Magazine. The couple has three daughters, Audra, Katie and Meghan.

Kenneth P. Roberts ('70) and **Barbara J.**

Rowland Roberts ('83) make their home in Princeton, Mo. He is the controller of Grand River Mutual Telephone Corp. She is a registered nurse at Wright Memorial Hospital. They have two children, Rachel and Tyler.

James D. Welsh ('70) lives in Duluth, Ga., with his wife, Nancy. He is the general manager of Stein Mart, Inc.

James A. Hale, D.C., ('71) and his wife, Debra, hold residence in Booneville, Ark. He is a self-employed doctor of chiropractic. They have two sons, James and Kyle.

James Hevener ('71) resides in Philadelphia, Pa.

Deborah Wood Murphy ('71) lives in Oak Harbor, Wash. Her husband, Michael, is the commanding officer of a U.S. Navy hospital. They have two daughters, Elizabeth and Kathleen.

Paul O'Day ('71) and his wife, Barbara, live in Kahoka, Mo. He is a high school guidance counselor with the Warsaw Community School District #316. His wife is a bookkeeper at the People's Bank of Kahoka. They have two children, Michael and Amy.

Maurice Overlander ('71) and **Nancy**

Thompson Overlander ('72) make their home in Wright City, Mo. He is the superintendent of the Wright City R-II Schools. She is a teacher at the Troy R-III Schools. They have two children, Scott and Erin.

Harold Sherwood ('71) and his wife, Joan, live in Lee's Summit, Mo. They are both employed by the Fort Osage School District. He is a social studies instructor; she teaches math. The couple has two sons, John and Brian.

Harry E. Van Epps ('71) and **Dorothy J. Pauly Van Epps ('72)** make their home in Lexington, Ky. They own Bumblebee Marketing Services. The couple has two children, April and Jimmy.

John C. Bufkin ('72) is a park superintendent with the Missouri Department of Natural Resources. He resides in Salem, Mo. He has a daughter, Shelley.

Mel Hickie ('72) lives in Huntington Beach, Calif. He is retired, and has one son, Brandon.

Laura L. Hackney Malcolm ('72) and **Calvin Malcolm ('72)** live in West Point, Iowa. He is the business office manager of Burlington Medical. She is a homemaker. The couple has four children, Tammy, Sean, Renae and Jerad.

Charlene Tipton Willis ('72) lives in Bowling Green, Mo., where she is an elementary principal. She is currently pursuing an education specialist degree at the University of Missouri. She has two daughters, Heather and Krista.

Gerald L. Burkhalter ('73) is a supervisory special agent with the U.S. Department of Agriculture. He lives in Burbank, Calif.

Charles K. Chadwell ('73) and his wife, Rhonda, reside in Staunton, Ill. He is an agricultural program specialist with the ASLS Office of the U.S. Department of Agriculture. His wife is a marketing administrator with Harvard Interiors. The couple has two children, Charles, Jr. and Lagina.

Michael K. Elliott ('73) is an employment law/labor relations attorney for the state of Iowa. He resides in Clive, Iowa.

Kay DeYarman Kolbe ('73) and her husband, Karl, live in Urbandale, Iowa. She is a substitute special education and physical education teacher. Her husband is a businessman. They have one child, Kelsy, and a St. Bernard named Kaiser.

Robert M. Lapsley ('73) and his wife, Pat, make their home in Wooster, Ohio. He is an engineering manager at Stahl/Scott Fetzer Co. They have four sons, Joshua, Thaddeus, Nathaniel and Seth.

Dianne K. Lauber McCullough ('73) resides in Columbus Junction, Iowa. She is a sixth-grade teacher in the Columbus Community Schools. She has two children, Anthony and Ashley.

Robert L. Price ('73) is a retired minister. He and his wife, Lois, live in Kirksville, Mo. She is a secretary/receptionist. They have three children, Vicki, Robert, Jr. and Deborah.

Roberta Luegering Rea ('73) is the president of Roberta Rea & Co. She lives in Encinitas, Calif. She has one son, Bobby.

JoAnn Eastman Sipkin ('73) and her husband, Dennis, reside in Cary, N.C. She is an elementary teacher. Her husband is a purchasing supervisor with Bristol-Myers Products. They have one son, Noah.

Andrea K. Strawn Spears ('73) and **G. Michael Spears ('75)** live in Moberly, Mo. She is a special education teacher at Moberly High School. He is a clinical social worker at Laughlin Pavilion.

Teresa M. Collier Vette ('73) resides in Olathe, Kan., with her husband, Frank. She is an EMH teacher with the Belton Public Schools. Her husband is the general manager of Frank Ancona Honda. She has a son, Brandt, and three stepchildren, Ryan, Michelle and Nicole.

John C. White ('73) and his wife, Patricia, live in Bridgeton, Mo. They are both accountants with the U.S. Army Troop Command in St. Louis. They have two sons, Shawn and Bryan.

Kathleen N. Bowman Wynne ('73) is a seventh-grade science teacher with the Francis Howell School District. She lives in St. Charles, Mo. She has two daughters, Kristin and Katie.

Patricia L. Kellison Allen ('74) and her husband, Robert, make their home in Peachtree City, Ga. She is a supervisor for AT&T. Her husband is in inventory control with Cort Furniture.

Charles E. Bruckerhoff ('74) lives in Chaplin, Conn., with his wife, Theresa. He is an assistant professor at the University of Connecticut. In July 1993, he attended a conference on the philosophy of education in Moscow, Russia. The couple has four sons, Jeffrey, Aaron, Matthew and Michael.

Thomas E. Bueker ('74) and his wife, Vicki, reside in Ankeny, Iowa. He is the tillage division product support manager at the John Deere Des Moines Works. The couple has three children, Geoffrey, Brett and Kailey.

Robert P. Cox ('74) and his wife, Dana, make their home in Clive, Iowa. They are both



Homecoming 1993—Class of 1973. (front, l-r) Rebecca Harris Wilson, Rovene Webster Hamner, Kay De Yarman Kolbe, Scott Williams, Tom Jones; (middle, l-r) Paul Ayers, Pam Wares Wood, Garnita Woodward, Margaret Weber Gates, Linda Pasvogel Hardin, Michele Krink Nacke, Ann Kuechler Boedeker; (back, l-r) Mark Wilson, Gerald Hardin, Kathy Rieck, Michael Fregoe, Charles Martin, Mike Burton, Jim Magruder, Terry Singley, Arthur Flynn, Allan Lander, Bill McCoy, Mary Ellerbrock Turner, James Turner.

employed by the Urbandale Police Department. He is a lieutenant in the investigative division. She is a patrol sergeant.

Wanda Ellingson ('74) and her husband, John Condie, live in Durango, Colo. She is the child/adolescent program director at the Southwest Colorado Mental Health Center. Her husband is a biology professor at Fort Lewis College. The couple has two children, Ian and J.C.

Henry Kroll ('74) and **Karen Couch Kroll ('74)** recently moved from Kansas City, Mo., to Highlands Ranch, Colo. He is an instructor at AT&T's National Sales School. The couple has two sons, Erich and Marc.

R. Greg Maul ('74) has been appointed regional quality assurance committee chair for the Texas Medical Foundation (TMF). A fellow of the American College of General Practitioners, a past president and program chair of the Texas American College of General Practitioners and a member of the Texas Osteopathic Medical Association Board of Trustees, Maul has been a TMF physician reviewer since 1988, and in his new position will oversee quality review activities in the west Texas region.

Bill McKay ('74) and his wife, Zanna, live in Douglas, Wyo. They are both employed by Converse County School District #1. He is a school psychologist, and she is an elementary teacher. They have two children, Lynn and Katie.

Janice S. Ingram Schroer ('74) is a second-grade teacher with the North Callaway R-1 Schools. Her husband, Robert, is a self-employed real estate appraiser. The couple and their daughter, Angela, reside in Montgomery City, Mo.

Glenn Shepard ('74) lives in Cape Girardeau, Mo., with his wife, Janet. He is a district sales manager for American Family Insurance. His wife is a teacher at Southeast Missouri State University. They have two children, Katie and Kyle.

Treva E. Graber Walsh ('74) and her husband, Vincent, make their home in Newark, Ohio. Vincent is a physician at the Good Samaritan Medical Center. The couple has four children, Matthew, Meghan, Kyle and Colin.

Patty A. Byrum ('75) is a newspaper correspondent with the *Albuquerque Journal*. She lives in Albuquerque, N.M.

Dianna D. Smith Clifford ('75) and her husband, Pat, live in Kahoka, Mo. She is employed by Scholegel. Her husband works for Fruehauf. They have two children, Kelsi and Kerby.

Cynthia L. Cummins Doman ('75) and her husband, William, make their home in Longmont, Colo. She is the district manager for Primerica Financial Services. Her husband is a truck driver with Lynn Transportation. The couple has two sons, Colt and Seth.

Roger J. Eubanks ('75) resides in Overville, Mo. He has three children, Michelle, Justine and Adam.

Debra Flickinger ('75) is a quality first consultant with the U.S. Postal Service. She lives in Elmhurst, Ill.

Ann Burghoff Howard ('75) and her husband, Timothy, hold residence in St. Louis. She is a state certified real estate appraiser with Burghoff Appraisal Co. Her husband is a

machinist at Weber Industries. The couple has three children, James, Elizabeth and Mary.

Donna J. Novak Jerde ('75) and her husband, Daniel, live in Gladstone, Mo. She is a personnel administrator with Grant Thornton. Her husband is an assistant manager at Kmart. They have two children, Eric and Krista.

Johanna Johnson, Ed.D., ('75) resides in Kodiak, Alaska. She is a high school guidance counselor for the Kodiak Island Borough School District.

Michael Leech ('75) is a research analyst for the U.S. Army Space and Strategic Defense Command. He lives in Madison, Ala.

Issa Mayahi ('75) and **Charlotte Hagbman Mayahi ('83)** make their home in Austin, Texas. He works for IBM. She is a clinical research coordinator for Pharmaco. The couple lived in Iran for 13 years before moving to Texas four years ago. They have two children, Fahad and Anna.

Nicholas M. Mikus, Jr., ('75) and his wife, Sherry, live in Honolulu, Hawaii. He plans to retire from the U.S. Army at the end of the year. He is presently a lieutenant colonel. His wife is the personnel coordinator for Labor Service, Inc. They have two daughters, Natalie and Tiffany.

Marilyn Scott ('75) resides in Nashville, Tenn. She is an area manager for SDL.

Dixie A. Wyckoff-Raney ('75) and her husband, Mark Raney, reside in North Bend, Wash. She is the emergency room charge nurse at the University of Washington Medical Center. She was this year's recipient of the University of Washington's Nurse Excellence Award. Her husband is a physician at Virginia Mason Hospital. They have two daughters, Meaghan and Maura.

Stephan P. Gegg ('76) lives in Virginia Beach, Va., with his wife, Susan. He is a store manager with Circuit City Stores, Inc. His wife is the senior processor at Guild Marketing, Inc. They have two daughters, Amy and Ashley.

Dale L. Allenbaugh ('76) and his wife, Jamie, make their home in Quincy, Ill. He is the parts director for Brink & Poage Gem City Ford. His wife is a claims processor for Blue Cross Blue Shield. They have two daughters, Rachel and Jenny.

Randy Grissom ('76) is a media specialist with the Pattonville Schools. He lives in Maryland Heights, Mo.

Keela Herr, Ph.D., ('76) and her husband, **Alan Harrington ('81)**, reside in Solon, Iowa. This spring, she was granted tenure and promoted to associate professor at the University of Iowa. Alan is the art director at Three Arts Inc.

Pamela L. Kellogg Lewis ('76) and her husband, James, live in Athens, Tenn. Her husband is an engineer for Ebasco, Inc. The couple has two daughters, Monica and Cynthia.

Cheryl D. Mason Litwin ('76) and her husband, Martin, hold residence in New Orleans, La. She was formerly a medical sales regional manager, but is currently a homemaker. Her husband is employed at the Tulane University Medical Center as a surgeon, medical director and associate dean of the medical school. The couple has two sons, Benjamin and Martin-Mason.

Stephan Doyle ('77) and **Ida Jeffries Doyle ('81)** live in Troy, Ill. He is a terminal manager for Koch Pipelines. She is a fifth- and sixth-grade teacher at St. Paul's Lutheran School. They have two children, Jacob and Sarah.

Brian A. (Pete) Hagglund ('77) and **Betty J. Doolittle Hagglund ('79)** make their home in Clinton, Iowa. He is the senior pastor of Zion Lutheran Evangelical Church. The couple has three children, Andrew, Carolyn and Mark.

Cynthia A. Kerr Ridley ('77) lives in Winfield, Iowa. She is a library/media specialist with the Winfield-Mt. Union Community Schools. She has one daughter, Shelby.

Robert Sandknop ('77) and **Jane Kiley Sandknop ('79)** reside in Boonville, Mo. He is the principal of SS Peter & Paul School. She is an English teacher with the Jefferson City Public Schools. The couple has three daughters, Jennifer, Erin and Katherine.

Joan M. Betzler Snyder ('77) and her husband, Lonny, live in Hillsboro, Mo. She is a parent educator with the Parents-As-Teachers program. Her husband is a machinist with Sunnen Products Co. They have three children, Lonny II, Laura and Jason.

Jerry Wallace ('77) and his wife, Sermerlyn, live in Atlanta, Ga. He is the materials manager at SSC Industries. The couple has one daughter, Esther.

Ray Whitacre ('77) is a mail carrier for the U.S. Postal Service. He resides in Columbia, Mo.

Dan Dalpini ('78) and his wife, Lisa, live in Wichita, Kan. He is a senior bid and proposal analyst with the Beech Aircraft Corp. His wife is a travel administrator with Lodgistix. The couple has two children, Matt and Laura.

Sharon Melugin Hall ('78) and her husband, Roger, live in Kansas City, Mo. She is a teacher in the Shawnee Mission School District. Her husband is a purchasing agent for Air-O-Lator. She has a step-daughter, Julie, and a daughter, Lindsey.

Ellen Wente Hannon ('78) is a teacher/counselor for the Department of Defense School System. Her husband, Rich, is a major in the U.S. Army. The couple has two sons, Justin and Matthew.

Ruth A. Schellerup Hoffman ('78) and her husband, Tom, make their home in Clearfield, Pa. Her husband is a self-employed podiatrist. They have one son, Thomas.

Brian K. Knox ('78) and his wife, Lorraine, live in Clarksville, Tenn. They are both employed by the U.S. Army. He is in the 101st Airborne Division. His wife is a database administrator. They have two children, Jamie and Stephanie.

Sonya L. Smith Miller ('78) is a patient care supervisor with Carondelet Home Care Services, Inc. Her husband, Jim, is an insurance agent with the Johnston Insurance Agency. The couple lives in Overland Park, Kan., with their three children, Seth, Sara and Sibyl.

Rose Marie Moore ('78) makes her home in Mercer, Mo. She teaches pre-school through high school art and is the yearbook advisor at North Mercer R-3 Schools. She also operates a desktop publishing business in her home.

Ruth A. Brown Picker ('78) and her husband, John, live in Kirksville, Mo. She is the activity director at Twin Pines Adult Care Center. Her

husband owns and operates Nursery Land, Inc. They have one son, Andrew.

Gary Wittenmyer ('78) and his wife, Suzi, live in Port Clinton, Ohio. He is a Macintosh artist in the art department of Century marketing. They have two children, Tyler and Alison.

Larry Nothnagel ('79) is a teacher and athletic director in the Roselle School District. He and his wife, Janet, live in St. Charles, Ill. They have two children, Brandon and Hayley.

Christopher West ('79) lives in Biatystok, Poland. He is a business and economic development advisor with the U.S. Peace Corps. He is a "certified" arbitrator and has two sons, Jeff and Mark.

William (Woody) M. Woodall ('79) and his wife, Sandy, hold residence in Dallas, Texas. He practices real estate law and provides residential and commercial title insurance and escrow services for title insurance companies in all metropolitan areas of Texas.

1980's

Donna K. Oberhaus Bail ('80) and her husband, Alan, live in Fort Wayne, Ind. She is the secretary/treasurer of H.C. Inc. Her husband is a frame technician at Fox & Fox Frame. The couple has a daughter, Kristin.

Monte Coy ('80) and his wife, Chris, live in Bettendorf, Iowa. They are both teachers with the Bettendorf School District. They have two children, Meagan and Ryan.

Deborah L. Kurth Hatcher ('80) lives in Jefferson City, Mo., with her husband, Christopher.

She is employed as a physical therapist by the Jefferson City Public Schools. Her husband is an account manager with Overnite Transportation. The couple has two sons, Will and Andrew.

Kathleen Holman Higgins ('80) resides in Blue Springs, Mo., where she is a math and science teacher with the Blue Springs R-IV School District. She earned her education specialist degree from the University of Missouri-Kansas City this year. She has three grown children, Sarah, Jeanne and Brian.

Steven B. Hurd ('80) and **Karen R. Willa Hurd ('80)** make their home in Granite City, Ill. He is the pastor of Bethel Evangelical Free Church. She is a self-employed Shaklee distributor. The couple has four children, Kate, Dave, Ruth and Jon.

Cynthia L. Munden Johnson ('80) and her husband, Bret, live in Kahoka, Mo. She is a guidance counselor at Clark County R-I High School. Her husband is a corporal in the Missouri State Highway Patrol. They have two sons, Steven and Michael.

Sharon E. Delaney Kist ('80) lives in Lenexa, Kan., with her husband, William. She is an instructor at Penn Valley Community College. Her husband is the supervisor of pulmonary diagnostics at Bethany Medical Center. They have one son, Matthew.

Joey D. Lewis ('80) is a material flow coordinator and operating technician for the Saturn Corporation. He lives in Franklin, Tenn.

Linda D. Neville ('80) holds residence in Stone Mountain, Ga. She is the principal of Arcado Elementary School in Gwinnett County.

Vincent A. Okruch ('80) and **Janet S. Hammons Okruch ('82)** live in Vernon Hills, Ill. He is an assistant football coach at Northwestern University. She is a substitute teacher in the Hawthorn School District. They have two children, Taylor and Jordan.

Virginia Schekorra, D.O., ('80) makes her home in Seminole, Fla., where she is a physician. She is currently doing a residency in dermatology. She has two sons, Ryan and Sean.

Tim Schwegler ('80) and **Nancy Witte Schwegler ('84)** live in Highland, Kan. He is employed as an instructor and track/cross country coach at Highland Community College. She is an elementary teacher with the Highland School District. The couple has a son, Matthew.

Michael L. Skaggs ('80) and his wife, Mary Ann, reside in Cedar Rapids, Iowa. He is a probation/parole officer for the Sixth Judicial Department of Correctional Services. His wife is an Iowa State Trooper. They have two daughters, Brittany and Brooke.

Vicki J. Enyeart Squires ('80) and her husband, William, make their home in Excelsior Springs, Mo. She is a homemaker. Her husband is a master sergeant in the U. S. Marine Corps. They have two children, Blakely and Seth.

Sheri L. Ritter Thomas ('80) lives in Lawrence, Kan., with her husband, Delbert. She is a fourth-grade teacher at McLouth USD 342. Her husband is the manager of Ron Olson C-B-O-P. They have a daughter, Paige.

Dan Crigler ('81) and **Cindi Robinson Crigler ('82)** make their home in Warrenton, Mo. Dan is a wildlife biologist with the Missouri Department of Conservation. Cindi is an assistant

principal in the Francis Howell School District. She is currently pursuing an education specialist degree at the University of Missouri. They have twins, Kyle and Courtney.

Steven A. Dmytrack ('81) lives in Springfield, Ill. He is the assistant vice president of human resources for Franklin Life Insurance Co.



Maria L. Evans ('81) was selected as an alternate delegate to the College of American Pathologists' House of Delegates where she will serve a two-year term as a voting member. Evans is a resident physician in the pathology department at the

University of Missouri-Columbia School of Medicine.

Lori E. Griffin Graca ('81) and her husband, Joseph, reside in Knoxville, Iowa. She is a homemaker. Her husband is a clinical psychologist at the V.A. Medical Center. They have three children, Robert, Ethan and Callie.

Leslie V. Hahn ('81) and his wife, Jerilyn, live in Columbia, Mo. He is a registered representative with Waddell & Reed Financial Services. His wife is a librarian clerk in the Columbia Public Schools. They have two sons, Glenn and Nicholas.

Cornelia (Corie) A. Kidd ('81) is a paralegal for Bachner, Tally, Polevoy & Misher. She resides in New York, N.Y.

Sonia Collins Lear ('81) and her husband, Christopher, live in Saukville, Wis. She is a speech pathologist at Sheboygan Memorial Medical Center. Her husband is administrator of the Village of Saukville.

Ellen Walaski McCoy ('81) and her husband, Mason, live in Charlotte, N.C. She is preparing to enter law school.

Yasuhiro Okawa ('81) and his wife, Kyoko, make their home in Yamaguchi, Japan. He is a teacher at Hofu Commercial Senior High School. His wife teaches at Daido Junior High School. They have two children, Erika and Kyohei.

Rochelle Jarboe Sadler ('81) and her husband, Ed, reside in Jefferson City, Mo. She is a supervisor for the Department of Elementary & Secondary Education. Her husband is a director with the Department of Natural Resources. They have three children, Nicholas, J.B. and Jessica.

Mary Salois ('81) lives in St. Louis, where she is a chaplain at St. Louis University Hospital.

William L. Schwartz ('81) and his wife, Josephine, make their home in Whitewater, Mo. He is a retired police captain. His wife is a retired Southwestern Bell Telephone employee. They have four children, Joann, Bill Jr., John and Beth.

Linnette J. Sells, D.O., ('81) and her husband, Brian Vanderhoof, live in Lilburn, Ga. She is the director of medical education at Northlake Regional Medical Center. Her husband is a physician at Emory University. They have two sons, Alex and Todd.

Did you play an instrument at Northeast?

If you played in an ensemble while attending Northeast, we want to know. Just take a minute to write down your name and what ensemble you played in, and send this form back to us.

Name _____

Address _____

Phone Number _____

I attended the University from 19 _____ to 19 _____.

I played in (circle all that apply):

Marching Band Jazz Band

Concert Band Brass Choir

Wind Symphony Woodwind Choir

Mail to: Fine Arts Division Office

Baldwin Hall 118, NMSU

Kirkville, MO 63501

- Timothy Strawhun ('81) and Rita McGee Strawhun ('81)** make their home in St. Louis. He works for the Police Department in Chesterfield, Mo. She is a senior systems analyst for McDonnell Douglas. They have a daughter, Jenna.
- Heidi A. Hermesmeier Waterkotte ('81)** and her husband, Tim, live in Fowler, Ill. She is a manager at Party Plus. He is a salesman/driver for the Rinella Co. They have one child, L.B.
- Patricia Cone-Fisher ('82)** and her husband, Scott Fisher, reside in West Des Moines, Iowa. She is an assistant appellate defender for the state of Iowa. Her husband, an attorney, is the assistant vice president of Seabury & Smith.
- Cheryl L. Henderson Crews ('82)** and her husband, Ronald, live in Magalia, Calif. She is a high school English teacher. Her husband is a sales representative for Cerenex Pharmaceuticals. They wed on June 5, 1993.
- Mark Dyball, D.O., ('82)** and his wife, **Mi Kyine ('84)**, live in Tampa, Fla. He is an orthopedic trauma surgeon at Tampa General Hospital. She is a cytogenetic technician at USF Cytogenetics.
- Todd R. Eschmann ('82) and Kathryn Hoog Eschmann, D.O., ('84)** make their home in Raytown, Mo. He is a district sales manager for Shelter Insurance Co. She is a physician. They have a son, Kyle.
- Danny Fennewald ('82)** and his wife, Barbara, hold residence in Austin, Texas.
- Kristin Bruun-Olsen Gjerde ('82)** and her husband, Reidar, live in Fettsund, Norway. She is a homemaker. Her husband is the director of marketing for Descon Engineering. The couple has two daughters, Linda and Nina.
- Cathy J. Mose Harris ('82)** lives in Tebbetts, Mo., with her husband, Jason. She is a medical transcriptionist at Memorial Community Hospital. Her husband is the supply/distribution manager at Still Regional Medical Center. They have two children, A.J. and Kayla.
- Kent W. Hackmack ('82)** and his wife, Christina, reside in Houston, Texas. He is the international audit manager for the Pool Energy Services Co. They have a daughter, Camille.
- Kevin Hyatt ('82)** and his wife, Kathy, make their home in Macon, Mo. He is a corporal with the Missouri State Highway Patrol. The couple has a son, Bradley.
- Cynthia Smith Libera ('82)** and her husband, Andrew, live in San Antonio, Texas. He is the manager of external reporting for the Southwestern Bell Corp. They have two children, Drew and Joe.
- Jacqueline Menig ('82)** is the associate director in the Learning Assistance Center at St. Mary's University in San Antonio, Texas. She assists in supervising and managing a staff of approximately 40 student tutors, and directs the Academic Preparation Program for conditionally admitted freshman.
- Kassie Williams Payne ('82)** lives in Kansas City, Mo., with her husband, Harold. She is a middle school math teacher with the Platte County R-III School District. They have one son, Bryan.
- James L. Salter ('82) and Kathryn Meyer Salter ('83)** make their home in Hannibal, Mo. He is the assistant managing editor of the *Hannibal Courier-Post*. They have two children, Daniel and Tyler.
- Kimberly F. Sapp Terry ('82)** and her husband, Charles, reside in Keokuk, Iowa. She is a first-grade teacher with the Clark County R-I Schools. Her husband is a supervisor at Hubinger Co. They have two daughters, Amber and Emily.
- Nancy Dintleman Venezia ('82)** and her husband, Dennis, make their home in St. Louis. She is a controller with Hensley Construction, Inc. Her husband is a corporate credit manager with Negwer Materials, Inc. The couple married on Feb. 13, 1993.
- Dee Anne Rees Vincent ('82)** and her husband, Randy, live in Conesville, Iowa. She is a sales representative with *Farming Magazine*. Her husband is a correctional officer with the Iowa Medical & Class. Center. The couple has three children, Austin, Kelsey and Morgan.
- Teresa K. Willhite ('82)** lives in Waukesha, Wisc. She is the vice president of information services for John Deere Transportation.
- Linda Jones Alexander ('83)** resides in Chillicothe, Mo. She is the functional unit manager of the Chillicothe Correctional Center.
- Beverly A. Reed Berry ('83)** and her husband, Alan, live in Ozark, Mo. She is a senior actuarial analyst with American National Property & Casualty Co. Her husband is a rural carrier for the U.S. Postal Service. They have two daughters, Erin and Briana.
- Kevin Brooks ('83) and Elizabeth (Betsy) Barnes Brooks ('84)** make their home in Mahomet, Ill. He is a district sales manager with Crow's Hybrid Corn Co. The couple has three children, David, Jessica and Michael.
- Linda Klott-Brown ('83) and Roger D. Brown ('84)** make their home in Villa Ridge, Mo. They are both employed by the Meramec Valley School District. She teaches secondary history, and he is a counselor. They have two sons, Aaron and Cody.
- Gerald (Gary) Burr ('83)** and his wife, Chris, live in Bourbonnais, Ill. He is a customer service manager at IVEX. They have three children, Mitchell, Emily and Clayton.
- Kristene Johnson Castle ('83)** and her husband, Ricky, make their home in Jamestown, Ind. They are both employed in drug safety at Marion Merrell Dow, Inc. They have two sons, Eric and Brad.
- Christopher Chalko ('83)** and his wife, Susan, live in Des Plaines, Ill. He retired after 20 years in the U.S. Army and is currently self-employed as the president of Factor Resources Group. His wife teaches in a parochial school. They have three children, Anne, Kasia and Stephanie.
- Janice Johnson Evans ('83) and Kevin Evans ('85)** reside in Kansas City, Mo. She is a parent specialist/therapist at Swope Parkway Health Center. The couple has a son, Wesley.
- Jeffrey A. Hays ('83)** lives in Moreno Valley, Calif., with his wife, Diana. He is an assistant district director for the U.S. Farm and Home Administration. His wife is the office manager of the U.S. International University.
- Cora Hollon ('83)** and her class of seventh graders from Galt, Mo., won the National Energy Education Development Project's region of the year award. Her classes have won the Missouri Energy Resources Project Energy award for the last three years, and in 1992, Hollon received the Energy Leadership Award for "outstanding efforts in energy innovation and conservation." Hollon also accompanied two Missouri solar cars in Sunrayce '93, a 1,000 mile race beginning in Dallas, Texas.
- Keith Konigsmark ('83)** and his wife, Nadine, live in Cedar Falls, Iowa. He is a police officer in Cedar Falls. His wife is an assistant manager for Party Shoppes, Ltd.
- Rebecca S. Bowles Locke ('83)** and her husband, Terry, live in New London, Mo. She is a learning disabilities teacher with the Hannibal Public Schools. Her husband is a salesman for Beilstein Camper Sales. The couple has two children, Jordan and Madeline.
- Robert Loffler ('83)** and his wife, Katherine, live in Galena, Mo. He is a musician at Silver Dollar City and 76 Music Hall in Branson, Mo. He is also an instructor at Southwest Missouri State University. They have two children, Myles and Laura.
- Peggy Merrifield Montgomery ('83)** and her husband, Larry, live in Florissant, Mo. She is the director of toddler programs at the Granite City Army Depot. Her husband manages a KFC restaurant. They have a daughter, Clarissa.
- Kevin M. Neese ('83)** resides in Moberly, Mo. He is a protective services officer III with Associated Electric Cooperative, Inc.
- Eugenia K. Petersen ('83)** makes her home in Green Bay, Wis. She is the chief of speech pathology at the Curative Rehabilitation Center.
- Rick Robison ('83)** and his wife, Marieta, live in Streamwood, Ill. He is an accounting manager with Discover Card. His wife is the office manager of Lee Wards Crafts. He has two daughters, Kimberly (currently a student at North-east) and Darcy.
- Cynthia A. Titus Roy ('83)** and her husband live in Springfield, Ill. She is employed by the Illinois Department of Transportation as assistant to the governor's highway safety representative. Her husband is a mechanic for Arrow Trailer & Equipment. They have three daughters, Amy, Ryan and Haley.
- Shelley Stout Schrack ('83)** lives in Grinnell, Iowa, with her husband, Dion. He is administrator of the St. Francis Manor nursing home. The couple has one daughter, Mariah.
- W. Kirk Suedmeyer, D.V.M., ('83) and Joyce Nelson Suedmeyer ('83)** reside in Kansas City, Mo. He is the chief veterinarian at the Kansas City Zoo. She is a writing-to-read computer aide at Center School District #58. Kirk is also president of the American Association of Reptile & Amphibian Veterinarians. In September, he presented a paper at the Association of Avian Veterinarians Conference in Nashville, Tenn. The couple has two children, Jennifer and Jonathan.
- Mahlon Barker ('84) and Sandra Sloan Barker ('85)** hold residence in Dallas Center, Iowa. He is a senior programmer/analyst for Continental Western Insurance Co. She is self-employed as a sales director for Mary Kay Cosmetics. They have three sons, Christopher, Jacob and Matthew.
- Tim First ('84) and Sheri Hendren First ('85)** make their home in Winter Park, Fla. He is the

regional manager of Interstate Cleaning Co. She is an area sales manager for Dillard's Department Stores.

Jenise M. Lockbaum Floyd ('84) resides in Salem, Wis., with her husband, Gary. She is a physical education teacher at Immaculate Conception School and St. Anastasia School. Her husband is the assistant mail room supervisor at College of Lake County. They have a son, Dustin.

William Grigsby ('84) and **Kristi Gooding Grigsby ('85)** live in Park Ridge, Ill. He is in sales with First Albany. She is a financial analyst with US Cellular Corp.

Cathy Colton Harrison ('84) was selected 1993 Raytown District Teacher of the Year and will now compete statewide for the Missouri Teacher of the Year Award. Harrison teaches English and journalism at Raytown South High. She resides with her husband, Kevin, in Lee's Summit, Mo., where he is a teacher and coach at Lee's Summit High School.

Polly Tramel Heckman ('84) and her husband, Robert, make their home in Mexico, Mo. She is a deputy juvenile officer with the Audrain County Juvenile Office. Her husband is a drug and alcohol rehabilitation counselor with the Mexico Area Recovery Center.

Lois Heeren ('84) makes her home in Onalaska, Wis. She is employed by St. Mary's College of Minnesota as head coach of women's basketball and as an instructor.

Patricia D. Hoffelmeyer ('84) makes her home in St. Joseph, Mo. She is a speech/language pathologist in the St. Joseph School District.

Kevin A. Kline, D.O., ('84) lives in Kirksville, Mo., with his wife, Valerie. He is an orthopedic surgeon at Grim-Smith Hospital. The couple has three children, Andrew, Jessica and Brittany.

Dale L. Linneman ('84) and **Debra L. Stewart Linneman ('85)** live in Columbia, Mo. He is an attorney in private practice. She is a budget analyst with the Missouri Department of Elementary & Secondary Education. They have a daughter, Danielle.

Lori A. Graden Lockhart ('84) and her husband, Tim, live in Alvaton, Ky. She is a special education teacher with the Bowling Green Independent Schools. Her husband is a human resource manager with Scott Paper Co. They have one son, Keegan.

Brad Maxwell ('84) and his wife, Noreen, make their home in Trenton, Mo. He is an evangelist. The couple has four children, Rebekah, Dinah, Joshua and Sarah.

Shelli Gray Parmenter ('84) and her husband, Kevin, live in Carrollton, Texas. She is a national account executive with AMR Information Services, an affiliate of American Airlines. Her husband is a design engineer for Texas Instruments.

Kathryn A. Cervený Radcliff ('84) lives in Louisiana, Mo., with her husband, Michael. She is a homemaker. Her husband is a computer consultant with Daffron & Associates in Bowling Green, Mo. The couple has a daughter, Elizabeth.

Jami E. Orr Russell ('84) and her husband, David, reside in Arab, Ala. She is a homemaker. Her husband is a communication specialist with the U.S. Government's Redstone Arsenal. They have two children, Leah and Alec.

Kim Clark-Schuetz ('84) and her husband, Ed Schuetz, live in Brighton, Ill. She is a social worker with Head Start. Her husband is a construction engineer supervisor for Clark Oil & Refining Corp.

Bruce Selking ('84) and **Lynn Reynolds Selking ('84)** make their home in Osceola, Mo. He is a materials analyst with Tracker Marine. She is a homemaker. The couple has two daughters, Audrey and Rosemary.

Diane L. Cody Simpson ('84) and her husband, David, live in Fort Shaw, Mont. She is a homemaker. Her husband is an emergency room physician at Montana Deaconess Hospital. They have two children, Aaron and Damar.

Sherri L. Swanson ('84) and her husband, Bradley Bartelmay, live in New Buffalo, Mich. She is the pastor of Galien-Olive Branch United Methodist Church. Her husband pastors the

United Methodist churches in New Buffalo and Bridgman. They have a son, Benjamin.

Lisa Murphy Allen ('85) resides in Camdenton, Mo., with her husband, Rodney. She is a veterinary technician. Her husband is an electronics technician with Electrovert USA. The couple has two sons, Joshua and Justin.

Cheryl Tinsley Butano ('85) lives in St. Peters, Mo. She is a program administrator for Edward D. Jones & Co. She has a son, Vincent.

Theresa Chambers-Malone ('85) and her husband, Dennis Malone, make their home in Des Moines, Iowa. She is a pension consultant. Her husband is a foreman for the Norfolk & Southern Railway. They have two sons, Matthew and Michael.

Kristan Cloud ('85) lives in Jacksonville Beach, Fla. She is the new product planning administrator at JM Family Enterprises.

Pamela J. Croonquist ('85) makes her home in Austin, Texas. She is a self-employed computer programming consultant.

Julinda Dixon ('85) resides in Mountain View, Mo. She is the band director at the Mountain View/Birch Tree R-III Schools.

Vicki Eriksen Ehlers ('85) and her husband, Kevin, live in College Station, Texas. She is a family life education consultant. Her husband is a veterinary medical officer with the USDA-FSIS. They have one son, Cody.

Brad Farrell ('85) lives in Jefferson City, Mo. He is a broadcast journalist for MissouriNet.

Nicholas Horras ('85) and his wife, Lourie, reside in Muscatine, Iowa. He is the area manager of Jack's Discount. She is a salesperson at Fashion Boutique.

William Howe ('85) and his wife, Janelle, make their home in Dickinson, Texas. He is an assistant principal in the Dickinson Independent School District. His wife is a librarian in the same district. They have a daughter, Elizabeth.

Karen J. Jacobs, D.O., ('85) lives in Ballwin, Mo. She is a physician at Deaconess Hospital. She is currently in her first year of a four-year general surgery residency. She has two children, Nancy and Nicholas.



Homecoming 1993-1994 Reunion Class of 1983. (front, l-r) Linda Rhodes LaRoche, Sharon Martin Schenewerk, Barbara Whittle Schafer, Laura Turner Lymer, Beth Morrison Klein, Belinda Green Essmyer, Carol Lee Ammons, Teri Brain Summers; (middle, l-r) Carole Blackwell Sherman, Kathy Meyer Salter, Jeanne Davenport Crowwhite, Katie Olsen Steele, Melody Cox Jennings, Carrie Fitzgerald Modde, Donna Hurdle Reger, Phyllis Harke, Sharon Hogan Husmann, Connie Adcock Gordon; (back, l-r) John Sherman, Jeff Young, Kevin Rockhold, Carl Mueller, David Gregory, Dean Locke, David Zanitsch, Greg Summers, Jamey Morton.

- Edward Jurotich ('85) and Laura Stewart Jurotich ('89)** reside in Wentzville, Mo. He teaches eighth-grade math in the Wentzville-RV School District. She is the bookkeeper/accountant at Athos Shoes Accessory Corp. The couple has one son, Joshua.
- Chris Pribyl Lafrenz ('85) and Timothy Lafrenz ('86)** live in Lisbon, Iowa. She is a learning disabilities teacher in the Cedar Rapids Community Schools. He is a construction supervisor in the engineering department of Hy-Vee Food Stores.
- Gregory D. Lay ('85)** and his wife, Lori, live in Hannibal, Mo. He is a district computer specialist for the Missouri Highway & Transportation Department. His wife teaches in the Lewis County C-1 School District. Gregory is currently working on a degree in computer information systems at John Wood Community College. They have a daughter, Rebecca.
- Susan C. Little ('85)** resides in St. Louis, Mo. She is an attorney for James P. Holloran, P.C.
- Heather Bruce McDorman ('85)** and her husband, Robert, make their home in St. Charles, Mo. She is the assistant director of public information at St. Charles County Community College. Her husband is a computer systems administrator with Glideway Manufacturing. The couple married on April 17, 1993.
- Diane (Dee Dee) Dodds Mendenhall ('85)** and her husband, Phillip, live in Kansas City, Mo. She is a measurement coordinator for Sprint. Her husband is a records management assistant at Midwest Research Institute. They have one daughter, Molly.
- Deborah M. Wackerle Messer ('85)** lives in Lee's Summit, Mo. She is a pension administrator with Mayer Hoffman McCann. She has a daughter, Logan.
- Margaret Schumm Morenz ('85)** and her husband, Richard, live in Germany. She is an operations secretary for the Department of Defense. Her husband is in the Air Force. They have one son, Nathaniel.
- Matthew D. Pollock ('85)** resides outside Arvada, Wyo. He is a cowboy/ranch hand at the 30,000 acre Bar C O Ranch.
- Pamela J. Grubbs Waldner ('85)** and her husband, Joseph, live in Ballwin, Mo. She is employed as a financial controls specialist for McDonnell Douglas. Her husband works for the same corporation as a lead engineer.
- Mark Ackerson ('86)** lives in LaGrange, Ill. He is a flight attendant for Northwest Airlines, Inc.
- Nancy J. Arp ('86)** makes her home in Davenport, Iowa. She is an agent with the Principal Financial Group.
- John D. Bailey, D.O., ('86)** is an orthopedic surgery resident at Peninsula Hospital Centers. He lives in Howard Beach, N.Y.
- Ron Barnett ('86)** and his wife, Lisa, reside in Newton, Iowa. He is CAD designer for the Maytag Co. His wife is a special education teacher with the Newton Community Schools.
- Stephanie L. Ostrander Bishop ('86)** and her husband, William, live in Vine Grove, Ky. She is a photo lab technician with KOMO Photo. Her husband is a civil service mechanic at Fort Knox.
- Barbara Bourne Christensen ('86)** lives in Waverly, Iowa, with her husband, John. He is an actuary with Century Companies of America. They have two children, Kelci and Tyler.
- Mohamed M. Karim ('86)** and his wife, Joni, reside in Friona, Texas. He is an accountant at Excel, a division of Cargill. His wife is a bank teller. Mohamed is working on an MBA at Portales University in eastern New Mexico. The couple has a daughter, Letitia.
- Steven D. Kirklin ('86)** resides in Edmond, Okla. He is a personnel representative with State Farm Insurance Companies.
- Christopher Kiser ('86)** and his wife, Cara, live in Danville, Calif. He is a division manager with Reckitt & Colman, Inc. His wife is an administrative assistant at Talx Corp. The couple has a daughter, Lauren.
- Deborah Husted Kline ('86) and James A. Kline ('87)** make their home in Blue Springs, Mo. She is a private administration analyst for Hallmark Cards, Inc. He is an associate operations manager for Security Pacific. They have a daughter, Olivia.
- Linda S. Groene Krehbiel ('86)** and her husband, Dennis, reside in Donnellson, Iowa. She is a substitute teacher. He is the vice-president of Krehbiel Electronics. They have two children, Kristen and Andrew.
- Marie Gowen Lange ('86) and Christopher Lange ('86)** live in Brookfield, Ill. She is an international student advisor at DePaul University. He is a salesman for the Berns Corp. and is pursuing an MBA in international business.
- Sherry Brown Miller ('86)** and her husband, Earl, live in Hurdland, Mo. She is an elementary school library media specialist in the Knox County R-I School District. Her husband is a farmer.
- Christine R. Morabito ('86)** lives in Orlando, Fla. She is an animal care specialist on Discovery Island at Walt Disney World.
- Kevin D. Paulson ('86)** holds residence in Lexington, Ky. He is an engineer with USAMC Logistics Support Activity.
- Glenn D. Peitzmeier ('86)** resides in Breckenridge, Colo. He is a patrol supervisor with the Breckenridge Police Department.
- Roberta K. Samuels Price ('86)** and her husband, Richard, live in Augusta, Ga. She is currently a student at the US Army's Signal Officers Advance Course. Her husband is a systems analyst for Pennoil.
- Todd Rider ('86) and Dian Darrah Rider ('87)** make their home in Overland Park, Kan. He is the technical support manager for the Marley Pump Company's Petroleum Division. She is a senior claims representative for Fireman's Fund Insurance.
- James R. Sells ('86)** and his wife, Julie, reside in Moberly, Mo. He is a product engineer with Orscheln. His wife also works for Orscheln as an internal auditor.
- Beverly J. Neighbors Staggs ('86)** and her husband, Gary, live in Unionville, Mo. She is a home health nurse with the Kirksville Osteopathic Medical Center. Her husband is self-employed. The couple has two daughters, Jodi and Jaki.
- Gregory D. Stice ('86) and Rosemary M. Smith Stice ('88)** hold residence in West Des Moines, Iowa. He is a technical support representative for C.E. Software. She is a secretarial temporary with Manpower Temporary Services.
- Brenda Ashmead Tinsley ('86)** and her husband, Thomas, live in Eureka, Mo. She is the manager of S&P Oyster Co. Her husband is a gasoline technician with the Southland Corp.
- Lynn M. Van Norman ('86)** resides in Springfield, Ill. She is a pharmaceutical representative with Abbott Laboratories.
- Deanna Roark Barnett ('87)** and her husband, Darell, live in Valley Park, Mo. She is a teacher at St. Mary's Preschool. Her husband is a groundskeeper at Forest Hills Country Club.
- Lori M. Berendzen ('87)** resides in Omaha, Neb., with her husband, Daniel Bruckner. She is an employee relations specialist with First Data Resources. Her husband is a protective service worker with the State of Nebraska. They have a daughter, Galina.
- Tammy Bivens ('87)** makes her home in Excelsior Springs, Mo. She is currently in medical school.
- Annette Sapp Blanchard ('87)** and her husband, Warren, live in Columbia, Mo. She is a registered nurse at Boone Hospital Center. Her husband is employed by Weaver Manufacturing. The couple has a daughter, Sydney.
- Ric Brockmeier ('87) and Jessica Coleman Brockmeier ('88)** reside in Glenview, Ill. He is a brand assistant with Kraft General Foods. She is a second-grade teacher in the Kennilworth Public Schools.
- Scott T. Cameron ('87)** and his wife, Alisa, make their home in Quincy, Ill. He is a child welfare specialist II with the Illinois Department of Children and Family Services. His wife is a family educator with Chaddock. They have a son, Logan.
- Ray A. Childers ('87)** and his wife, Penny, hold residence in Aiken, S.C. He is a work station analyst with Westinghouse. They have two children, Raymond and Alison.
- Lori H. Hermann Cooper ('87)** and her husband, Ray, live in Simpsonville, S.C. She is a senior speech/language pathologist with the Greenville Hospital System. Her husband is a process development engineer with Kemet Electronics.
- Rebecca Fishback Daugherty ('87)** and her husband, Claude, live in Kirksville, Mo. She is a library systems specialist at NMSU.
- Jane C. Frizzell ('87)** resides in Fort Dodge, Iowa. She is an elementary library media specialist with the Fort Dodge Community Schools.
- E. Rodrigo Guzman, D.O., ('87)** and his wife, Melanie, live in Warren, Mich. He is an emergency medicine resident at Bicounty. They have two daughters, Sabrina and Brittany.
- John L. Harlan, III, ('87)** lives in St. Louis, Mo. He is a patrolman with the St. Ann Police Department.
- Gayla M. Harrison ('87)** resides in Milan, Mo. She is a soil conservationist with the Soil Conservation Service.
- John N. Heintz ('87)** makes his home in Lenexa, Kan. He is the midwest district manager of Butchers Co.

- Daniel R. Hunt ('87)** lives in West Des Moines, Iowa. He is an architect with Engelbrecht & Griffin Architects, P.C.
- James J. Hurst ('87)** and his wife, Janalee, live in St. Charles, Mo. He is an equipment specialist with the U.S. Army Aviation & Troop Command. His wife is an assistant buyer for Venture.
- Jennifer Schmidt ('87)** resides in Naperville, Ill. She is a revenue auditor for the Illinois Department of Revenue.
- Karla J. Tade Taylor ('87)** and her husband, Stephen, make their home in Eureka, Mo. She is the weekday early education director at Central Baptist Church. Her husband is a doctoral candidate at St. Louis University. They have one daughter, Kara.
- Dana D. Dixon VanRoekel ('87)** and her husband, Brent, make their home in Shawnee, Kan. She is a senior accountant at GRA, Thompson, White & Co., Public Accountants. Her husband is a pilot with Air Midwest.
- Tyler J. Whitaker ('87)** holds residence in Eden Prairie, Minn. He is an inventory management/purchasing coordinator with the WaterPro Supplies Corp.
- Sonya B. Adams ('88)** is self-employed in administration and managerial services. She travels constantly to meet client needs.
- Jeff Anderson ('88)** and his wife, Lori, reside in Bloomfield, Iowa. He is a plant engineer at Plexco. They have one son, Tyler.
- Jacqueline B. Johnson Barrow ('88)** and her husband, Chelmer, live in Florissant, Mo. She is a law student at St. Louis University. Her husband is a physician at Washington University. They have one son, Trey.
- Cynthia M. Brenneke ('88)** makes her home in Pevely, Mo. She is the manager of the Macintosh pre-press department of TSI Graphics in St. Louis.
- Rhonda Klocke Bruce ('88)** and her husband, John, live in Prairie Village, Kan. She is a management engineer at Research Medical Center. Her husband is an engineering design draftsman at Ellerbe Becket. They have one daughter, Nicolette.
- Rebecca Cox Carow ('88)** and **Kenneth Carow, Ph.D., ('88)** reside in Tulsa, Okla. He is an assistant professor at Tulsa University. They have three children, Amelia, Aaron and Joshua.
- Jim L. Coates ('88)** and his wife, Pat, make their home in Manchester, Mo. He is in technical sales with Crescent Electric. His wife is a nurse at Barnes Hospital.
- Kristene Dunn ('88)** holds residence in Des Plaines, Ill. She is a project manager with Covia.
- Anne T. Eiken ('88)** lives in Washington, D.C. She is a legislative analyst in the federal affairs division of the National Rifle Association's Institute for Legislative Action.
- Susan Boone Elbert ('88)** and her husband, Thomas, reside in Ada, Okla. He is the pastor of the First Lutheran Church. They have two sons, Tobiah and Stuart.
- Bradley R. Elfson ('88)** and **Christine N. Boles Elfson ('89)** live in Fort Wainwright, Alaska. He is a crew chief of Blackhawk helicopters with the U.S. Army.
- John L. Forir ('88)** holds residence in St. Louis, Mo. He is the manager of Brandvein, Shapiro, Kossmeyer & Co., CPAs.
- Rhonda K. Nelson Fritz, D.P.M., ('88)** and her husband, Paul, live in Kirksville, Mo. She is a podiatrist at the Northeast Missouri Foot Clinic.
- Nadine Gerdes-Saucedo ('88)** and her husband, Peter Saucedo, live in Arlington Heights, Ill. She is a graphic designer with the Local 881 UFCW. Her husband is a construction manager.
- Jeffery R. Gimm ('88)** resides in San Francisco, Calif. He is a mutual fund accountant at the Bank of California.
- Michael A. Greif ('88)** makes his home in Cedar Rapids, Iowa. He is a certified public accountant with Ernst & Young.
- Rick Gude ('88)** and his wife, Elizabeth, live in Knoxville, Tenn. He is a district manager with the Broteke Engineering Co., Inc. His wife is a secretary at the same company. They have a son, Tyler.
- Kevin L. Hendricks ('88)** resides in Alton, Ill. He is a district manager for Purina Mills, Inc.
- Cathleen F. Loseman Hippe ('88)** and her husband, Robert, live in St. Peters, Mo. She is a unit secretary at St. Joseph's Health Center. Her husband is a painter with the NORR Corp. Painting Co. They have three children, Anthony, Allison and Jennifer.
- Bruce Hoffman ('88)** lives in Columbus, Ohio. He is the manager of strategic customer development with the Frigidaire Co.
- Charnghong Juu ('88)** and his wife, Xinjing Wang, make their home in Anaheim, Calif. He is a warehouse manager with the Grandrich Corp. They have a daughter, Ava.
- Ann Moss Keller ('88)** and her husband, Richard, live in Great Falls, Mont. She is an account specialist with TempTrack. Her husband is a personnel clerk with the US Air Force Civilian Service.
- Dawn Antiporek Krueger ('88)** makes her home in Calhoun, Ga. She is a social services specialist I with the Gordon County Department of Family & Children Services.
- Jacqueline Krumrey ('88)** lives in Milwaukee, Wis. She is a resident physician in orthopedic surgery at the Medical College of Wisconsin Affiliated Hospitals.
- Kurt E. Landwehr ('88)** resides in Creve Coeur, Mo. He is a sales representative with Tubular Steel, Inc.
- David Lee ('88)** and **Michelle DeMoney Lee ('89)** make their home in Galesburg, Ill. He is a manager with FootLocker. She is an orthodontic assistant with Drs. Maddrell & Borden, Ltd.
- Michael B. Maurer ('88)** and **Angela S. Woodruff Maurer ('88)** live in St. Peters, Mo. He is a representative of the Prudential Insurance & Financial Co. The couple has one daughter, Kristyn.
- Terrence S. McDunner ('88)** holds residence in Seattle, Wash. He is a consultant with ATC Environmental.
- Janet S. Moyers Miller ('88)** and her husband, Mark, live in Hannibal, Mo. She is a social service worker II with the Marion County Division of Family Services. Her husband is the sports information director at Hannibal-LaGrange College.
- Kevin Motz ('88)** and his wife, Christina, make their home in Rochester Hills, Mich. He is an area service manager with the Chevrolet Motor Division. His wife works for Electronic Data Systems.
- Robert J. Myers ('88)** lives in Madison, Wis. He is a sales manager with Lewis Brothers Bakeries. He has a son, Zachary.
- Robert Pontious ('88)** and **Jody Kessel Pontious ('88)** reside in Maplewood, Minn. He is a middle school vocal music teacher in the White Bear Lake School District. She is a music teacher with Music on the Move.
- Stacie Huston Porter ('88)** and her husband, Monte, live in Newton, N.C. She is a program assistant with the Guardian Ad Litem Program with the State of North Carolina Administrative Office of Courts. Her husband is a diesel mechanic with IFH. They have one daughter, Kaitlyn.
- Christine Schoenekase Potts ('88)** and her husband, James, make their home in Jacksonville, Fla. She is a department supervisor with the Barnett Technologies Corp. Her husband is in regional sales with Curtis Products. They have a son, Adam.
- Denise Rendina ('88)** resides in Kansas City, Mo. She is the director of the Kansas City Employment Pool with the Access Corp.
- Jeff Reynolds ('88)** and **Dorothy McNally Reynolds ('89)** live in Mexico, Mo. He is a draftsman with Square D. She is a teacher at St. Brendan School. They have one child, Aidan.
- Carol Kriegshauser Shahan ('88)** and her husband, Anthony, live in Wilmington, Del. She is a programmer/analyst with Computer Aid, Inc. Her husband is the director/curator of Green-bank Mill. They have two daughters, Mackinsey and Jessica.
- Maschel (Shelly) Lee Schappe ('88)** and her husband, Jeff, live in St. Peters, Mo. She is a sixth-grade teacher in the Francis Howell School District. Her husband is a financial analyst with McDonnell Douglas.
- Mary Ann Shramek ('88)** resides in Houston, Texas. She is a resource teacher at First Colony Middle School.
- Richard R. Smith ('88)** and his wife, Karen, make their home in Mannford, Okla. He is an elementary music teacher in the Mannford Public Schools. His wife is a self-employed child care provider.
- Rick L. Stonecipher ('88)** and his wife, Deanna, live in Calterville, Ill. He is a special agent with the Federal Bureau of Investigation. She is an administrative assistant with Bob Bradley Insurance. The couple has one son, Isaiah.
- Kristine Dunbar Trokey ('88)** and **Kevin Trokey ('89)** live in St. Louis, Mo. She is a teacher with C.I.D. He is an account executive with Daniel & Henry Co. Kevin is presently working on his MBA at Fontbonne College. They have one daughter, Amanda.
- Bradley Van Zante ('88)** and **Rebecca Pfeifer Van Zante ('93)** reside in Grinnell, Iowa. He is a security guard at Broadlawn Hospital. She is a library assistant at Stewart Library. The couple has two sons, Cameron and Drake.
- Michael R. Walton ('88)** and **Annette A. Graeler Walton ('89)** make their home in St. Louis, Mo. He is a computer programmer/

analyst with McDonnell Douglas. She is an account representative with Egghed Software Corporate & Government Services.

Russ Weston ('88) and **Melissa Tayloe Weston ('88)** live in Olathe, Kan. He is a systems specialist with Johnson County Data Services. She is a senior systems analyst with Research Medical Center. They have three children, Aaron, Megan and Kaleb.

Lisa A. Cannon Wideman ('88) and her husband, Kevin, reside in St. Charles, Mo. She is a financial reporting specialist with Venture Stores, Inc. Her husband is an assembly foreman with McDonnell Douglas. They have one son, Nicholas.

Russ Wiley ('88) holds residence in St. Louis, Mo. He is a senior accountant with Ernst & Young.

Thomas G. Brandvold ('89) and his wife, Regina, live in Grover, Mo. He is an accounting supervisor with Coca-Cola Enterprises. His wife is a lead personal banker with Boatman's Bank.

Carol Brown ('89) lives in Raytown, Mo. She is a caseworker for the state of Missouri. She received her MBA from Baker University in Baldwin City, Kan., in May 1993.

Joseph M. Bullock ('89) makes his home in Bettendorf, Iowa. He is a sales representative for the FMC Corp.

Prudence M. Berry Burks ('89) and her husband, Michael, reside in O'Fallon, Mo. She is a systems engineer with Electronic Data Systems. Her husband is in underwriting support with Citicorp Mortgage. They have a son, Connor.

Diana L. Cook ('89) lives in Peoria, Ill. She is a family services caseworker with the Lutheran Social Services of Illinois.

Harry A. Daw, II ('89) resides in Moore, Okla. He is a loan officer with Ford.

John DeMoulin ('89) makes his home in St. Charles, Mo. He is a territory sales manager with the Victaulic Company of America.

Jane Sturms Fogarty ('89) and her husband, Paul, live in Florissant, Mo. She is a fourth-grade teacher with the Hazelwood School District. Her husband is a drafter with Asea Brown Boveri (ABB).

Ricardo E. Fontg ('89) and his wife, Steffanie Stracke, live in Kansas City, Mo. He is an associate attorney with Watson, Ess, Marshall &



Kevin Fitzpatrick ('89) lives in New York City. He works for Warner Bros. Inc., where he is the manager of creative affairs for DC Comics. Previously, he worked for five years at newspapers in Missouri and New York. In his position, he is the liaison between the editorial department that produces comic books such as Superman and Batman, and other departments in the company such as marketing and licensing. A big part of his job is reading all the comic books DC publishes, and he says he plows through 75 a week.

Enggas. His wife is an associate attorney with Waltas, Bender & Strohhenn.

Angela Holder Freedline ('89) and her husband, David, make their home in Columbia, Mo. She is the office coordinator with the Judevine Autism Project. Her husband is an assistant manager with Aldi Foods, Inc. The couple has a daughter, Kelsey.

Carol A. Gamm ('89) lives in Kirksville, Mo. She is a counselor at the Kirksville Regional Center.

Tammy J. Martin Holman ('89) and her husband, Mike, reside in Polo, Mo. She is a staff nurse at Liberty Hospital. Her husband is the pastor of Faith Assembly of God. The couple has a daughter, Rachel.

Sheila Kerr Livesay ('89) and her husband, Rod, live in Mt. Sterling, Iowa. He is a sales director with the Canklin Co. She has two step-children, Curtis and Katie.

Kristin Kaul Milliron ('89) and her husband, Greg, live in Marshall, Mo. She is a development assistant at the Marshall Habilitation Center. Her husband is employed by Morgan's Diesel. They have a son, Lucas.

Sally Patterson Owings ('89) and her husband, Ed, live in Kirksville, Mo. She is the assistant manager of the Barnes & Noble Bookstore at NMSU. Her husband is the supervisor of Kirksville's Ice House stores. They have two children, Jeremy and Sarah.

Greg Patterson ('89) makes his home in Kankakee, Ill. He is a quality assurance supervisor with Hendrickson Stamping.

Chris Ringwald ('89) holds residence in Weehawken, N.J. He is an export traffic manager with Direct Container Line.

Randy Roberts ('89) and his wife, Beverly, live in Richmond, Mo. He is the managing editor of the *Richmond Daily News*. His wife is the computer supervisor at Liberty Junior High School.

Darryl Roth ('89) and **Karen Schwent Roth ('89)** make their home in Imperial, Mo. He is an internal auditor for the Internal Revenue Service. She is a credit assistant with the Phoenix Textile Corp.

Michele L. Sandberg ('89) resides in Aiea, Hawaii. She received a medical degree from the University of Missouri in May and is currently a psychiatry intern at Tripler Army Medical Center in Honolulu. She plans to sub-specialize in child psychiatry.

Josheph J. Stockmann ('89) and his wife, Julie, live in Liberty, Mo. He is a programmer/analyst for Andersen Consulting. His wife is an archival technician for Kansas City Parks & Recreation.

Lori S. Zoll Stuckey ('89) and her husband, William, make their home in Lawrence, Kan. She is a fourth- and fifth-grade music teacher in the Lansing School District. Her husband is a graduate student at the University of Kansas.

Julia Harrison Trares ('89) and her husband, Timothy, live in Florissant, Mo. She is a prevention specialist for St. Louis County. She is involved in a coalition building on the grass roots level in the areas of crime, health, and substance abuse. Her husband is a maintenance technician with the Paragon Group. They have two sons, Aleksander and Nicholas.

1990's

Steve Benson ('90) makes his home in Arlington Heights, Ill. He is a field auditor for the Chrysler Credit Corp.



Homecoming 1993—Reunion Class of 1988. (front, l-r) Jill Benton Krupela, Jeccisa Coleman Brockmeier, Cindy McGuire, Kristi Ray, Ann Loney Gilbertson, Jill Robb Williams, Sherri Stockton, Denise Kemper Reape, Martha Steinbruegge Rasmus, Jean Pfeifer; (back, l-r) Kevin Motz, John Matthew, Krista Cable Lewellyn, Robert Dickerson, Gwen Aslakson Blotevogel, Matt Blotevogel, Mark Williams, Shelly Powell Hogard, Paul Drezen, Brenda Bogart Drezen.

- Becky Pellegrino Bertrand ('90)** and **Larry Bertrand ('90)** live in Lee's Summit, Mo. She is a kindergarten teacher in the Lone Jack C-6 School District. He is in quality control at H&H Color Lab.
- Janeen L. Bienlien ('90)** makes her home in Davenport, Iowa. She is a special education teacher with the Davenport Community Schools.
- Lynn Schneider Broderick ('90)** and her husband, Michael, live in San Antonio, Texas. She is a legal assistant in the law office of Gilbert Vara, Jr. Her husband is a sales manager with the Marriott Corp.
- Elizabeth (Beth) Fitch Canuteson ('90)** and her husband, Gregory, reside in Liberty, Mo. She is a legislative specialist with the Missouri Chamber of Commerce. Her husband is a lawyer and state representative.
- Todd R. Chandler ('90)** and **Gina L. Christensen Chandler ('90)** live in Lafayette, Ind. He is an assistant residence hall manager at Purdue University. She is an administrative assistant with Coldwell Banker.
- Julie Cramer ('90)** holds residence in Omaha, Neb. She is a speech pathologist with Rebecca Snyder Speech Services.
- Steve Benson ('90)** makes his home in Schaumburg, Ill. He is a market resource representative for Bell South.
- Susan M. Hill Doering ('90)** and **Gregory D. Doering ('90)** live in St. Charles, Mo. She is an eighth-grade teacher in the Fort Zumwalt School District. He is an account manager with Daymon Associates.
- Sharon L. Roettger Duggan ('90)** and her husband, Chris, reside in O'Fallon, Mo. She teaches high school English, speech and drama in the Wright City School District. Her husband is the O'Fallon city editor with the Suburban Journals of St. Louis.
- Rebecca (Becky) Eggleston ('90)** lives in Florissant, Mo. She is a fleet manager for the Union Pacific Railroad.
- Laura A. Faller ('90)** holds residence in Atlanta, Ga. She is an assistant manager with Enterprise Rent-A-Car.
- William Fitzsimmons, III, ('90)** and **Kimberly Haggard Fitzsimmons ('90)** make their home in Arnold, Mo. He is a sales consultant with Saturn. She is a microbiology supervisor at STI.
- Deborah L. Thomas Garnier ('90)** and her husband, Gregory, live in Hazelwood, Mo. She is a customer service representative with Edward D. Jones. Her husband is a quality control engineer at Augat Wiring Systems.
- Suzanne K. Johnson Haag ('90)** and her husband, Terry, reside in Clovis, N.M. He is a flight surgeon in the US Air Force. They have a son, Tyler.
- Amy H. Alsbach ('90)** and her husband, K.H., live in St. Charles, Mo. She is employed by the Archdiocese of St. Louis as a third-grade teacher at St. Clare of Assisi. Her husband is a financial analyst with McDonnell Douglas.
- Chris A. Holmes ('90)** and **Ann Watson Holmes ('90)** reside in St. Louis, Mo. He is a high school journalism teacher in the Clayton School District. She is a graduate student at Washington University. They have a son, Charles.
- Charles L. Legg, Jr., ('90)** and his wife, Stephanie, make their home in LaGrange, Mo. He is employed by the Central Stone Co. They have a daughter, Sarah.
- Darcy M. Maile ('90)** lives in Knoxville, Iowa. She is a journalist and photographer with the *Knoxville Journal-Express*.
- Doug Martens ('90)** resides in Ankeny, Iowa. He is employed by Mosebach, Griffith & Co. P.C.
- Jennifer A. Moire ('90)** makes her home in Minneapolis, Minn. She is a development associate with Freshwater Foundations. She is currently pursuing an MBA.
- Tara L. Werner Overschmidt ('90)** and **James Overschmidt ('91)** live in Marion, Iowa. She is a marketing manager with the Police Law Institute. He is a management trainee with Menards.
- Renee M. Cramer Roettger ('90)** and **Ben Roettger ('90)** reside in Wentzville, Mo. She is a regulatory auditor with the Missouri Public Service Commission. He is an assistant manager with Walgreens.
- Sharon K. Steiner Sachs ('90)** and her husband, Daniel, make their home in St. Peters, Mo. She is an accountant with the Farmer's Home Administration. Her husband is employed by Service & Supply Co-op. They have a son, Alan.
- Colleen M. Stigall Schilling ('90)** and **Paul B. Schilling ('90)** live in Overland Park, Kan. She is a special risk underwriter with CNA Insurance. He is a regional sales manager with the Lynn Peavy Corp.
- Ruth A. Scherich Serrano ('90)** and her husband, David, live in Hermosa Beach, Calif. She is communications manager of the El Segundo Chamber of Commerce. Her husband is a graphic artist with Maritz.
- William D. Smith ('90)** and **Joy D. Hall Smith ('90)** reside in Kansas City, Mo. He is an assistant manager with Pizza Hut of America, Inc. She is an office assistant with Hallmark Cards, Inc. They have a son William, Jr.
- Deborah Crumes Speas ('90)** and her husband, Brian, make their home in St. Peters, Mo. She is a first-grade teacher with the Fort Zumwalt School District. Her husband is a fourth-grade teacher in the same district. The couple married on June 19, 1993.
- Danise Spray ('90)** lives in Des Moines, Iowa. She is a case worker with Westminster House, Inc.
- Shelly A. Wiegert Thomas ('90)** and her husband, Barry, reside in Nevada, Iowa. She is a fulfillment technician with Donnelley Marketing. Her husband is a deputy sheriff in Story County.
- Pat Thornburgh ('90)** and his wife, Erin, make their home in Austen, Minn. He is a production supervisor with Hormel Foods. His wife is a corporate computer manager with Astrup Drug.
- Marc Tregnago ('90)** is living in Nevada. He is writing a book about Caesar's campaigns in Gaul.
- Tracy D. Werner ('90)** makes her home in Phoenix, Ariz.
- Jeanne White ('90)** lives in Chicago, Ill. She is a consultant in change management services with Andersen Consulting.
- Rebecca J. Woodard ('90)** holds residence in Bloomington, Ind. She is an associate instructor and a doctoral candidate in adapted physical education at Indiana University-Bloomington.
- Rachel Bartels ('91)** resides in Columbia, Mo. She is a medical student at the University of Missouri-Columbia.
- Greg Beard ('91)** lives in Lake Havasu City, Ariz. He is the director of operations at the London Bridge Resort. He is also the vice president of the Lake Havasu Hotel/Motel Association.
- Kristin K. Brissette ('91)** makes her home in Bala Cynwyd, Pa. She is an assistant director of group activities with the Salvation Army.
- Paul Casserly ('91)** and **Karen Spoede Casserly ('91)** live in Warrenton, Mo. He is an assistant manager with Aldi's Inc. She is a commercial property underwriter with Fireman's Fund Insurance Co.
- Peggy Walker Clement ('91)** and **Rob Clement ('92)** reside in Macon, Mo. She is a music teacher with the Bevier School District. He is employed by Breakeime (MFA Oil) Stores.
- Jim Connell ('91)** and **Stacey Bounds Connell ('91)** make their home in Decorah, Iowa. He is the sports editor with the Decorah Newspapers. She is a certified nurses aid at Aase Haugen Nursing Home.
- Craig Dooley ('91)** resides in Santa Clara, Calif. He is a metro revision business analyst with Dun & Bradstreet.
- Gail Duencel ('91)** lives in Columbia, Mo. She is a staff nurse in the pediatric intensive care unit of the University of Missouri Hospital.
- Douglas E. Erwin ('91)** and **Kelley A. Turnage Erwin ('91)** make their home in Eureka, Mo. He is a speech, journalism and English teacher at Washington High School. She teaches fifth-grade in the Lindberg School District.
- Kim M. Windoffer Gibbons ('91)** and her husband, Danny, live in Edina, Mo. She is a customer service representative with the Hawkins Insurance Group. He is a truck driver/data entry clerk with Knox County Stone.
- Jeff Gibbs ('91)** and **Michelle Springer Gibbs ('92)** live in Milwaukee, Wis. He is a computer operator with Kemper Securities and has started working toward a teaching certificate. She is a library aide in Shorewood. She is working on a master's degree in library and information science from the University of Wisconsin-Milwaukee.
- Karin Helle ('91)** lives in Schaumburg, Ill. She was a graduate assistant at Illinois State University. She received her master's in criminal justice in August 1993.
- Terry Hillman ('91)** resides in Columbia, Mo. He is the manager of Bogey's.
- Trey Hoffman ('91)** and **Larissa Reinhart Hoffman ('91)** make their home in Madison, Wis. He is a graduate student at the University of Wisconsin studying Japanese art history. She is a graduate student in history.
- Angela B. Howard ('91)** holds residence in Donnellson, Iowa. She received a master's in English from Miami University in Oxford, Ohio in August 1993.
- Julie A. Kelley Humphrey ('91)** and her husband, Michael, live in Moberly, Mo. She is an income maintenance caseworker with the Randolph County Division of Family Services. Her husband is an assistant manager with Westlake's Hardware. They have a daughter, Jenna.

David T. Hunter ('91) and his wife, Kelle, reside in New Hope, Minn. He is in inside sales and quotations with Norwest Lighting. His wife is the director of New Horizon.

Diana L. Carter Lowry ('91) and her husband, Joe, make their home in Huntsville, Mo. She is a librarian and English teacher in the Atlanta C-3 School District. He is employed by Columbia Foods. They have two children, Heather and Michael.

David W. Lutz ('91) lives in Sunnyvale, Calif. He is a software engineer with Innovative Computer Solutions.

Leslie Murray ('91) lives in Washington, D.C. She is a secretary for the American Society of Hospital Pharmacists.

Angela M. Phillips ('91) resides in Peoria, Ill. She is a call center consultant with the Customer Development Corp.

Edna L. Pritchett ('91) holds residence in Beloit, Wis. She is a speech/language pathologist with the School District of Beloit.

Elizabeth E. Rolf ('91) lives in Chicago, Ill. She is a graduate student at McCormick Theological Seminary.

Michelle L. Rome ('91) resides in Davenport, Iowa. She is an MIS system analyst with Nomura Enterprise Inc. in Rock Island, Ill.

Kelley Shull ('91) lives in Edwardsville, Ill. She is an English reading and writing tutor at Southern Illinois University-Edwardsville.

Tony K. Stafford ('91) and **J. Nicole Barrett Stafford ('93)** make their home in Monroe, Iowa. He is an accountant with G.F. Lacaeyse Transport. She is a teacher at Day Care Services Inc.

Paula Nichols Suter ('91) and her husband, Jay, live in St. Louis, Mo. She is an administrative assistant at Boys Hope. Her husband is a graphic designer at Wiseman Design.

Katherine Cyphers Walker ('91) and **Kerry P. Walker ('91)** make their home in Virginia Beach, Va. She works part-time at Provident Life & Accident Insurance Co. while working on a master's in marriage and family counseling at Regent University. He is a mortgage loan processor with First Union Mortgage.

Clinton W. Anderson ('92) lives in Foristell, Mo. He is a trooper with the Missouri State Highway Patrol.

Anthony J. Ballmann ('92) lives in Davis, Calif. He received a master's in biology from the University of California-San Diego in August.

Diana Billhartz ('92) lives in Belleville, Ill. She is a graduate student in psychology at Southern Illinois University.

Jennifer Chrismer Boos ('92) and her husband, Tony, live in St. Louis, Mo. She is a camp director with the YMCA. Her husband is in public relations at Lambert Airport.

Jera Bruce-Allie ('92) and **David L. Allie ('92)** make their home in Lee's Summit, Mo. She is an associate editor with McKinley Communications, Inc. He is a teacher and football/track coach at Warrensburg High School.

Rebecca A. Dunger ('92) lives in St. Louis, Mo. She is a design editor with Suburban Newspapers of Greater St. Louis.

Joseph Fondacaro, Jr., ('92) resides in Cincinnati, Ohio. He is an individual financial planner

specializing in tax-sheltered annuity investment for higher education and retirement planning with Horan Associates, Inc.

Regina Fraley ('92) lives in St. Louis, Mo. She is a staff auditor with Aselage, Kiefer & Co.

Magdalen (Maggie) Froelich ('92) makes her home in Green Lake, Wis. She is a marketing assistant and customer service representative with Ripon Community Printers.

Kari Hutson Gallardo ('92) and her husband, Chris, live in Omaha, Neb. She is a first-year medical student at the University of Nebraska Medical Center. Her husband is an associate with Pace Warehouse.

Chris Geisert ('92) holds residence in St. Clair, Mo. He is a special events sales representative with Six Flags Over Mid-America.

Cheryl Hoffman ('92) lives in Urbandale, Iowa. She is an assistant manager with Lady Foot Locker.

Leonard Hoffman ('92) resides in Northlake, Ill. He is a medical student at Loyola University's Stritch School of Medicine.

William E. Huffman, II, ('92) and **Michelle L. Jones Huffman ('93)** live in Kansas City, Mo. He is a management trainee with Rent-A-Center.

Lakasha Jefferson ('92) makes her home in Wichita, Kan. She is an assistant bank examiner with the Office of the Comptroller of the Currency.

Philip G. Jones ('92) and **Angela M. Hahn Jones ('93)** reside in Ames, Iowa.

Kelly Kinzel ('92) lives in Tulsa, Okla. She is an asset protection manager with Venture Stores, Inc.

Joseph R. Kraichely ('92) resides in St. Charles, Mo. He is a financial analyst with Associated Rehabilitation Service.

Gary J. Kupferle ('92) lives in Quincy, Ill. He is a computer programmer/analyst with Moorman Manufacturing.

Kari L. Leeper ('92) makes her home in Niceville, Fla. She is a research assistant at the University of Florida.



University of Georgia at Athens.

Charles M. Leland ('92) won the 1992-93 Outstanding Teaching Assistant in Organic Chemistry Award at the University of Georgia at Athens. Leland is now a graduate student, teaching assistant and research fellow at the

Geneva Worthington Martinson ('92) and **Ed Martinson ('93)** reside in Kirksville, Mo. The couple wed on May 29th.

Joseph Masek ('92) and his wife, Melissa, live in St. Charles, Mo. He is the cash office manager of Compusa. His wife is a student at Logan College of Chiropractic.

Jodi M. Master ('92) holds residence in Tampa, Fla. She is a guest service representative with Thomas Cook Vacations.

Rhonda Hoffman McGuire ('92) resides in Blacksburg, Va. She is a graduate student in

equine nutrition at Virginia Tech, where she was awarded the John Lee Pratt Animal Nutrition assistantship.

David McKay ('92) and **Gindi Smith McKay ('92)** live in Springfield, Ill. He is a student. She is a teacher at Hand in Hand Early Learning Center.

Michael G. Molinsky ('92) makes his home in Pocatello, Idaho, where he is a graduate student at Idaho State University.

Mandy Griesenbeck Porter ('92) and her husband, Jeffery, live in Stanton, Calif. She is employed in customer service and bindery at The Printing Center. Her husband is an electronic technician in the US Navy.

Andrew Roffmann ('92) holds residence in Kansas City, Mo. He is a student at the University of Missouri-Kansas City Law School.

Tonia Topliff ('92) lives in Lexington, Ky. She is a graduate student at the University of Kentucky School of Social Work. She is also employed as a youth counselor at the Methodist Home of Kentucky.

Jason E. Trent ('92) lives on the Plaza in Kansas City, Mo. He is a facsimile sales representative with Modern Business Systems.

Wendy Sills ('92) resides in St. Peters, Mo. She is a foreclosure processor for Citicorp Mortgage.

Kristine R. Werner ('92) makes her home in Ft. Walton Beach, Fla. She is a communications specialist with the Private Industry Council.

Karen Camden ('93) lives in Kirksville, Mo., where she is an operation technician.

Debra A. Culp ('93) resides in Ellisville, Mo. She is a benefits assistant with Mark Twain Bancshares, Inc.

Alumni
in the
News

Ye Scores Second in Nation

Greg Ye ('93) won national recognition among accountants when he scored highest in the state and second highest in the nation on the May '93 Certified Public Accountant (CPA) exam making him the Elijah Watt Sells Silver Medalist and the Gold Medalist in Missouri. Ye scored second out of 65,000 on an exam well-known for its difficulty.

"Over 130,000 candidates sit for two CPA exams each year," said Professor Sandra Weber, who taught a CPA preparatory course that Ye participated in.

Ye was flown to New Orleans on Sept. 20 to receive a silver medal from the American Institute of CPA's. He received a gold medal from the Missouri Society of CPA's. Northeast has had graduates who placed statewide before, but Ye is the first alum to place nationally. The last time a person from Missouri won such an honor was in 1948.

"I think it indicates the quality of students coming to NMSU," Weber said. She said Ye found her course helpful, but that he was a very bright student.

Ye works for the Norwest Corporation in Minneapolis as a General Business Auditor.

- Diane E. Drake ('93)** makes her home in Schaumburg, Ill. She is a client service representative with Direct Marketing Technology.
- Laurel E. Groh ('93)** lives in Boulder, Colo. She is a teaching assistant and graduate student at the University of Colorado-Boulder.
- Lari Hadding ('93)** resides in Tomamae-cho Town, Hokkaido, Japan. She is employed as an English teacher by the Japanese government.
- Daniel C. Jordan ('93)** lives in Kirksville, Mo. He is a graduate student at NMSU.
- Eric Laverentz ('93)** received the Youth Leader of the Year award from Religious Heritage of America, an interfaith organization whose goal is "to help America reclaim the religious values upon which it was founded by demonstrating how these values add to the quality of life." Award recipients are selected from nationwide nominations and are those individuals who demonstrate the highest ideals of American religious heritage. Laverentz is now attending the Princeton Theological Seminary in Princeton, N.J.
- Ann Lohman ('93)** makes her home in Oxford, Ohio. She is working on a master's degree in gerontological studies at Miami University.
- James M. Malik ('93)** lives in Ladue, Mo. He is an accounting intern at the WEJ Corporation. He is also pursuing a master's degree in accounting science from the University of Illinois.
- Jill Matye ('93)** holds residence in St. Louis, Mo. She is a graduate student in education at NMSU.
- Nancy Mee ('93)** resides in Downers Grove, Ill. She is an expeditor at Sprint Publishing & Advertising.
- Scott Niemeyer ('93)** makes his home in St. Louis, Mo. He is an analyst with Towers Perrin.
- Diana J. Patlan ('93)** is a registered nurse in Hagar City, Wis.
- C. Scott Peters ('93)** lives in Lexington, Ky. He is a teaching assistant at the University of Kentucky.
- Kim Oroke Phillips ('93)** makes her home in Kirksville, Mo. She has a daughter, Cloe.
- Karen S. McCullough Robb ('93)** and her husband, Bob, live in Corydon, Iowa. She is a graduate student in education at NMSU. Her husband is self-employed. They have three children, Eric, Stacy and Barry.
- Sherry L. Senger ('93)** resides in Vermillion, S.D. She is pursuing a master's degree in community/agency counseling.
- Mary E. Shields ('93)** lives in St. Louis, Mo. She is an analyst with IDS Financial Services.
- Stephen Smith ('93)** holds residence in Chicago, Ill. He is a sales assistant at Paine Webber, Inc.
- Steve Xander ('93)** lives in Kirksville, Mo. He is a media consultant in radio sales with KLTE.

Northeast's Oldest Alumna

Alumni
in the
News

Sina Cochran Vaughn's story is much like the rest of Northeast's alumni. Her parents moved to Kirksville to provide their daughters with an education. Sina received degrees in 1912 and 1916 from what was then called First District Normal School of Missouri and later came back to teach at what is now Northeast. She is now retired and living with her daughter.

So what is so unusual about Sina Vaughn? At 102 years old, she is one of Northeast's oldest, known, living alumni. Sina graduated in 1912, only 45 years after the school was established.

The Cochran family, consisting of Sina's parents, Leander and Anna, and her sisters, Ada, Lois and Velda, moved to Kirksville from Cainsville, Mo., in 1906. Sina's home later, after her husband passed away, was located in what is now the parking lot between the Department of Public Safety and McClain Hall. A yucca plant now signifies where the entrance to the home was.

"My sisters and I really enjoyed the college," Sina said. "We learned some very interesting things there."

Sina's father made his living running an implement shop. The aged faint advertisement for "Cochran Implement Co." on one of Kirksville's old downtown buildings has now merged with a sign painted later. It now says, "Cochran & Sons," an obvious joke since the family had only daughters.

The entire Cochran family was musically inclined, and Sina used her talent well during her time at Northeast. She played flute in the orchestra and also danced in the school's operettas. These shows used to be presented by the lake that used to be in front of old Baldwin Hall.

Sina initially received a degree in 1912 from Northeast and followed up in 1916 with a Bachelor of Science degree. She later attended Johns Hopkins University in Baltimore and graduated in 1922 as an R.N.

After returning to Kirksville and serving as a nurse at Grim Smith Hospital for two years, Sina joined the faculty of Kirksville State Teachers College as an Associate Professor of Public Health. She also served on the Missouri State Board of Nursing.

Sina says she has fond memories of her days here in Kirksville and of University presidents Dr. John R. Kirk and Dr. Eugene Fair. She also remembers the days when students spent their days rowing on Owenby Lake, which is now College Park, just like students now visit Forest Lake in Thousand Hills State Park.

On December 25, 1928, Sina married Dr. Robert Edward Vaughn, a 1928 graduate of the Kirksville College of Osteopathy & Surgery. She assisted him in his practice in Kahoka, Mo. and later in Lancaster, Mo.

"My husband and I delivered babies all over the hills and hollows of northeast Missouri," Sina said.

Sina's daughters, Suzanne Vaughn Jagers and Roberta Vaughn, followed in their mother's footsteps as they both attended KSTC.

Robert Vaughn passed away in 1953, and Sina currently lives in St. Louis with her daughter, Roberta. She has three grandchildren and four great-grandchildren.

Sina has stayed young at heart through extensive travelling since retiring in 1953. She has visited every state except Alaska and has visited Europe three times. Most recently, in 1980 when she was 89, she took her grandson on a tour of Germany as a reward for receiving straight "A"s in German.

"I've really led a good life," she said. "I always wanted to be a nurse, and I not only got to be one, but I helped others become nurses, too. I got a lot of enjoyment out of nursing."

Obituaries

Donald Everett Walker

1928-1993

The entire university community was saddened by the passing of Professor Emeritus of Chemistry Donald E. Walker on July 25. Don had retired just a year earlier after 31 years at Northeast.

Don was born in Green Castle, Mo. He graduated from Kirksville High School and served in the United States Army from 1946-48. He received degrees in chemistry and math from Northeast in 1950 and began a career which spanned industrial and academic chemistry. While pursuing graduate studies at the University of Kansas, Don worked as a researcher at Upsher Laboratories in Kansas City. He then headed east, first to Leeds and Northrup in Philadelphia and then to E.I. du Pont de Nemours' Eastern Analytical Laboratory in New Jersey. In 1961, he joined the chemistry faculty at Northeast.

Don's research interests led him to Ohio State University where he studied spectroelectrochemistry. He later invented the alternating-current polarograph capable of feedback control of alternating-current electrode potentials. For the breakthrough, he was cited as one of the significant inventors of 1962 in Analytical Reviews. A few years later, he invented the first solid-state alternating polarograph.

Meanwhile, Don was the chief consultant for Duncan Laboratories, a clinical chemistry group in Kansas City.

Don was a pioneer in computer-assisted instruction in chemistry, developing early software packages and authoring a laboratory manual on analog computer programming, including the computer test-scoring system used at Northeast from 1968-73, which graded up to 40,000 exams each year. Don also co-authored the teachers guide for the 1968 edition of the legendary freshman chemistry text by Nebergall, Holtzclaw, and Schmidt (General Chemistry, Boston: Raytheon, 1968).

He was a member of the American Chemical Society, the Missouri Academy of Science, Phi Delta Kappa, and the American Association of University Professors. Don was also a brother in the Phi Sigma Kappa fraternity.

To honor Professor Walker's memory, the Donald E. Walker Scholarship has been established by his colleagues and administered by the NMSU Development Fund Corporation. Contributions to the scholarship may be sent to the Development Office, McClain Hall 106. In addition, the chemistry faculty has renamed the University's Outstanding Senior in Chemistry Award the Donald E. Walker Award for the Outstanding Senior in Chemistry.

-by Roger Festa, associate professor of chemistry in the Science Division.

1920's

ANN E. BREWINGTON ('20) died Aug. 21, 1993. She was a former business administration professor at the University of Nevada-Las Vegas. She was 104 years old.

BERTHA GOETZE DUNIVENT ('21) died at the Clayton House in Ballwin, Mo., on Sept. 19, 1993. She was a long-time violin teacher in St. Louis. Dunivent also performed in a family orchestra which travelled in north-central Missouri with members of the St. Louis Symphony. She retired in 1962.

MARY ANNA GONNERMAN ('25) died May 11, 1993, at Blessing Hospital in Quincy, Ill. She taught for a number of years in both public and private schools in Chicago, New York and Kansas City. Since retiring, she made her home in Boulder, Colo., and recently returned to Knox County, Mo.

HELEN A. MITCHELL ('26) died at the Bloomfield Care Center in Bloomfield, Iowa, on May 12, 1993. After her graduation from NMSU, she taught school briefly, worked as a bookkeeper for Travelers Hotel and was employed at Dee Riley Funeral Home.

LENA W. BANGERT THRASHER ('26) of Lewistown, Mo., died Sept. 12, 1993, at Blessing Hospital in Quincy, Ill. She taught school for several years in Missouri and Illinois.

DORIS M. GUILS ('27) died Jan. 16, 1993, in Nashville, Tenn. Guils taught high school in Missouri, Tennessee and New Mexico. After moving to Nashville, she worked as a receptionist for an accounting firm for many years.

LUCILLE GATEWOOD ('28) died at the Gentle Spirits Care Center in Dickinson, Texas, on Jan. 31, 1993. She taught for many years in rural schools near Vandalia, Mo.

ELEANOR T. GOEKE HENTGES ('28) died March 26, 1991, at St. Joseph's Community Hospital in New Hampton, Iowa. She was a music instructor for several years. Later, Hentges managed a Western Auto Store in New Hampton with her husband for 23 years.

M. ELIZABETH GARTH LINK ('28) died May 4, 1993, at her home in Kirksville, Mo. While attending NMSU, Link was a member of Sigma Sigma Sorority. She was a fifty-year member of the First Presbyterian Church of Kirksville.

ANNA F. FINNELL DOWNING ('29) died Feb. 18, 1993, at Loma Linda in Moberly, Mo. She taught for 41 years in Missouri, Illinois and Michigan, including seven years at NMSU.

IVA TORREY BOGUE ('29) died March 26, 1991, at the Putnam County Memorial Hospital in Unionville, Mo. She was a teacher in Missouri and Iowa for most of her life.

ALMA M. HOMAN HEDBERG ('29) died at Suncoast Hospital in Largo, Fla., on March 30, 1991. After graduating from NMSU, she was an elementary teacher in Ralls County, Mo. Upon retirement, she and her husband moved to Florida.

S. CHRISTINE (SALLY) McCULLY ('29) died April 13, 1993, at the Sigourney Care Center in Sigourney, Iowa. She taught for 40 years in Olathe, Kan., and Kirksville, Mo.

JAMES H. MILAM ('29) of Fayette, Mo., died in his home on Sept. 22, 1993. Milam was an educator in northern Missouri for over 20 years, serving as a teacher, principal and superintendent. He was later a farmer, retiring in 1975.

FRANCES A. FULLER SPANIER ('29) died Sept. 22, 1993, at Hutchinson Hospital in Hutchinson, Kan. After graduating from NMSU, Spanier received a master's degree from Columbia University in New York. In 1935, she spent the summer in Europe studying modern dance. Spanier taught for 25 years in Kirksville, Mo., and in Kansas. She was involved in numerous community organizations.

CLARA R. MITCHELL STRICKLER ('29) died July 1, 1993, at the Knox County Nursing Home in Edina, Mo. She taught English and history for 23 years in various northern Missouri schools.

1930's

W. WIRT DOWNING ('30) died May 13, 1993, while at a track meet at Collinsville High School. He played football for four years at NMSU and was a charter member of the University's Athletic Hall of Fame. He was a coach and principal at East St. Louis High School for 38 years. He retired in 1968.

PANSY ZELLARS SAGASER ('30) died Oct. 16, 1991, at Loch Haven Nursing Home in Macon, Mo. She taught English and speech for many years. Sagaser was active in many community organizations.

WEBB T. ROGERS ('32) died May 17, 1993, in St. Luke's Hospital in west St. Louis County. After graduating from NMSU, he became a salesman for Nabisco. When he retired in 1968, he was the corporation's St. Louis district manager. While in

college, he was president of both Sigma Tau Gamma fraternity and his graduating class.

GENE B. GREENING ('34) died Aug. 23, 1993, at a medical center in Fresno, Calif., after suffering a stroke. He was an educator for 36 years, the last 16 as the assistant principal of various St. Louis public schools. He retired and moved to California in 1977.

DORA L. JOURDAN ('34) died Jan. 11, 1993, in Columbia, Mo. She taught elementary school for 45 years, 38 of those years in St. Louis County.

LEWIS O. ERICKSON ('35) died May 6, 1993, at North Kansas City Hospital. He taught instrumental music in Bowling Green, Grant City and Smithville, Mo., before teaching in the North Kansas City School District for 31 years. He was a past chairman of the board of the North Kansas City YMCA.

HARRY L. PLENGE ('35) died April 14, 1993, at his home in Kahoka, Mo. He taught in rural Clark County, Mo., and at Fairview School in St. Louis, Mo., before returning to Kahoka where he served as an elementary school principal for 25 years.

EUNICE SCHNELLE CRAIG ('36) died Jan. 13, 1993, at Mesa Lutheran Hospital in Mesa, Ariz. She was a teacher and substitute teacher until her retirement in 1978. She and her husband, **James Craig** ('32), were married 57 years.

R. MARVIN GIFFORD ('36) of Green City, Mo., died Feb. 21, 1993, at St. Mary's Hospital in Rochester, Minn. He was a senior partner of Gifford and Richardson Law Firm of Green City. During his career, he was prosecuting attorney of Sullivan County, Mo., served in the Missouri House of Representatives and was mayor of Green City.

CARL E. NOBLE, PH.D., ('36) died Feb. 23, 1993, after a six-week struggle with pneumonia at the University of Utah Medical Center. While at NMSU, he was a member of numerous organizations including Blue Key, Student Council and Sigma Tau Gamma. He was an All-American football player and was a charter member of NMSU's Athletic Hall of Fame. Noble worked as an international statistical quality control consultant, including several years as vice president of international operations for the Kimberly Clark Corp. in London. He is survived by his wife of 51 years, **Mary Ann Dunham Noble** ('40).

GERRY GUINN ('37), a life-long resident of Milan, Mo., died Sept. 12, 1993, at the Mayo Clinic. She taught in Sullivan County for over 46 years before retiring in 1970.

DOROTHY WILLIAMS PRINGLE ('38), a long-time resident of Brookfield, Mo., died Sept. 15, 1993, at Pershing Memorial Hospital in Brookfield. She taught for several years in the Brookfield R-3 School District.

Helen E. Stevens ('38) died Jan. 27, 1993, at Brownlee Health Center of United Presbyterian Home after a long illness.

1940's

HELEN O'BRIANT GEISLER ('40) died Dec. 30, 1992, at Meriter Park Hospital in Madison, Wis. She was an elementary teacher for 26 years in the Madison School System. She was an avid traveler and had visited over 50 foreign countries.

PAULINE WAFFLE HOERRMANN ('40) died Aug. 4, 1993, at Grim-Smith Hospital in Kirksville, Mo. She was an educator for over 40 years, including 32 years as principal of Willard Elementary in Kirksville.

ALMIRA J. JAYNES KINGCADE ('40) died Aug. 19, 1993, at Foxwood Springs Living Center in Raymore, Mo. She was an elementary teacher until her retirement in 1975.

WILLIAM (BILL) W. WASHAM ('40) of Marceline, Mo., died March 8, 1993, at the McAllen Medical Center in Texas. Washam held a variety of sales positions with Walsworth Publishing Co., including Kansas District Manager. He is survived by his wife, **Frances Zurcher Washam** ('46).

MILDRED BOWERS BROCKMAN ('41) died April 17, 1993, at Meadowbrook Manor in Clinton, Mo. She retired in 1976, after teaching for 44 years in Cairo, Kansas City and Moberly, Mo.

CATHERINE WOOLF HESS ('41) died April 15, 1993, at Park Lane Medical Center in Independence, Mo. She was an elementary teacher for 30 years. She retired in 1982.

CLEO W. WHITE ('41) died Jan. 26, 1993, at his home in Hannibal, Mo., after a lengthy illness. White was the superintendent of the Ilasco Schools near Hannibal for 21 years. He then served as the Hannibal Junior High guidance counselor until his retirement in 1982.

ESTHER KOPFER JONES ('42) died Feb. 25, 1993, at Wright Memorial Hospital in Trenton, Mo. She was a teacher for 41 years in Missouri, Iowa and Illinois.

HELEN J. MILLS KALTOFT ('42) died Sept. 5, 1993, at her home in Kimballton, Iowa. She taught elementary school in Boonville and St. Louis, Mo., and in Kimballton, Iowa. She also helped her husband operate a funeral business for 32 years.

PAUL W. OLIVER ('43) died July 23, 1993, at Illini Hospital in Silvis, Ill. He taught for 34 years at United Township High School in East Moline, Ill. He is survived by his wife, **Adaverlee Jones Oliver** ('43).

O. DEE BAILEY ('49) of Kirksville, Mo., died May 7, 1993, at Boone Hospital in Columbia, Mo. He was a rural letter carrier for the U.S. Post Office for 30 years.

1950's

JOE V. SADLER ('50) died June 27, 1993, at his home in Macon, Mo. He was an industrial arts teacher for most of his life, including over 20 years with Pattonville High School in St. Louis, Mo.

EUNICE E. MARSH ('51) died Feb. 27, 1993, at the Loch Haven Nursing Home in Macon, Mo. She was an elementary teacher for most of her life, teaching in Hannibal and in Macon County, Mo.

MELISSA RANDALL MCINTOSH ('51) died Sept. 17, 1993 in St. Frances Hospital in Greenville, S.C. She taught elementary school for several years in her hometown, Callao, Mo.

DONALD L. PAYNE, PH.D., ('51) died in March 1993, at his home in Jefferson City, Mo. He worked in public and Christian education in Missouri and Iowa for most of his life.

WILLARD A. SAWYER ('51) died on Sept. 2, 1993. He was an educator for over 30 years, serving in a variety of coaching, counseling and administrative positions in Iowa and California.

JULIA PHILLIPS VENCILL ('51) died Aug. 23, 1993, at Indian Hills Nursing Home in Chillicothe, Mo. She was an elementary school teacher in Jennings, Mo., for over 20 years.

MINNIE L. OSBORN MARSHALL ('52) died Sept. 20, 1990, at St. Mary's Hospital in Streator, Ill., where she had been a patient for five days. She taught music in Missouri and Illinois for several years. She was a member of several orchestral groups and was active on many church committees.

DONNA E. MCKEE ('52) of Sumner, Mo., died April 5, 1993, at a hospital in Brookfield, Mo. She was a retired elementary teacher.

GLEENA C. BURGHEN MCCLAIN ('54) died June 8, 1993, at St. Joseph Hospital in Centerville, Iowa. She taught elementary school in Iowa and Missouri for 41 years.

KEITH K. POLLOCK ('54) died May 31, 1993. In 1963, he retired from the Air Force as a lieutenant colonel. Following his retirement, he was an instructor for the Air Force's ROTC program at Ruskin High School in Kansas City, Mo. He also taught hotel management at Penn Valley Community College in Kansas City. He was buried at Arlington National Cemetery in Virginia.

DONALD C. SIMMONS ('55) died Jan. 17, 1993. He taught industrial arts and computer science for 28 years. After retiring, he and his wife moved to Oregon.

RUBY M. SIMPSON ('55) died Feb. 10, 1993, at Pershing Regional Health Center in Marceline, Mo. She taught in several country schools in the Bucklin, Mo., area before teaching math and history at Marceline Junior High School. She retired in 1970.

VITA GIBSON PAGE ('56) of Green City, Mo., died July 14, 1993, at the Sunnyview Nursing Home in Trenton, Mo., where she had been a resident for 10 days. She taught elementary school for 37 years in northern Missouri. In 1971, she was selected as a "Leader of American Elementary Education." She was involved in numerous community activities.

LEAH N. HALL ('57) died Jan. 18, 1993, at the Wright Memorial Hospital in Trenton, Mo. She was a life-long educator. Her teaching career included two terms as Grundy County Superintendent of Schools, as well as several years with the junior high and the State Training School for Girls in Chillicothe, Mo.

WILLIAM L. MCKELVEY ('58) died May 13, 1993, at his home in St. Charles County, Mo. He was a guidance counselor in the Ritenour School District for many years. In 1967, he developed an innovative program which provided academic and behavioral counseling for elementary students. McKelvey served as a consultant for Missouri's Head Start program. In addition, he taught graduate counseling classes in the extension programs of NMSU and Southeast Missouri State University.

ELLEN K. VICKERS STOPPEL ('58) died March 5, 1993, at her home in Des Moines, Iowa. She was the associate director of Drake University's law library. She was a member of the American Association of Law Librarians.

1960's

REVA G. COOK ('61) died Aug. 12, 1993, at the Iowa Methodist Medical Center in Des Moines, Iowa. She was a teacher and librarian in the Riverview Gardens School District in St. Louis County for 30 years. She retired in 1991.

KAY F. CRAWFORD ('61) died Feb. 6, 1993, at Bryan Memorial Hospital in Lincoln, Neb. She was a librarian at the University of Nebraska for 16 years. She had previously been a librarian at NMSU and at Parsons College in Fairfield, Iowa.

GARY D. EWING ('61) died March 2, 1993, at Boone Hospital Center in Columbia, Mo. He was a teacher, coach and principal for over 30 years. At the time of his death, he was the middle school principal in Brookfield, Mo.

THOMAS J. P. NURNBERGER ('61) died March 10, 1993, at a hospital in St. Louis, Mo. He was a teacher and coach in the St. Louis School District for 20 years and was a member of various community organizations.

NETA C. VEATCH YEARNIS ('62) died Aug. 17, 1993, at the Davis County Hospital in Bloomfield, Iowa. She taught in rural schools surrounding Lancaster, Mo., for 31 years.

WILLIAM H. BEAN ('63) died Feb. 3, 1993, at the Henry County Health Center in Mt. Pleasant, Iowa, after an extended illness. He taught in Iowa for several years before joining the Iowa Department of Education. He retired in July 1991.

ALAN S. HENSHAW ('63) died July 27, 1993, at Embassy Towers Care Center in Sergeant Bluff, Iowa, after a long illness. He was a teacher and counselor at West Middle School in Sioux City, Iowa, before going into private business.

ROBERT E. MCCARL ('64) died April 24, 1991, at his home in Harrisonville, Mo. He owned a television repair store in Kansas City. He had previously taught at vocational-technical schools in St. Joseph and Marshall, Mo., and had taught junior high industrial arts in Staunton, Ill.

VELMA L. KRIEGH COLLOPY ('65) died Aug. 11, 1993, at the Ottumwa Regional Health Center in Ottumwa, Iowa. She was a teacher for many years in Wapello and Jefferson Counties in Iowa and in Burlington, Iowa. She was a member of many church and community organizations.

JUDITH P. MULFORD MARQUARDT ('65) died July 18, 1993, at her home in Columbia, Mo., following a lengthy illness. She taught for a few years and later worked at the University of Missouri-Columbia as an editor and curriculum writer. She was an active supporter of 4-H. She is survived by her husband, **Donald Marquardt** ('65).

BURTON (BURT) G. VAN AUKEN ('65) of Ionia, Iowa, died Aug. 18, 1992, while jogging in rugby practice. According to his family, he was the oldest active rugby player in the U.S. He was a teacher and wrestling coach in Denver, Colo.

DORVIN G. LEDFORD ('66) died July 6, 1992, at the Putnam County Memorial Hospital in Unionville, Mo. He was a farmer and former vocational agriculture teacher.

HARRY C. FARR ('68) of Kirksville, Mo., died Aug. 25, 1993, at the University of Missouri Medical Center in Columbia, Mo. He was a partner in the Farr & Hickman Law Offices for 18 years. He was also an associate professor in the Criminal Justice Department at NMSU. In addition, Farr served two terms as the Adair County Prosecuting Attorney. He was involved in numerous professional and community organizations.

PATRICIA A. LIEBBE RITTER ('68) of Oskaloosa, Iowa, died Aug. 16, 1993, in an auto accident in Minnesota. She was a physical education instructor in Argyle, Iowa, for two years, and was the Red Cross executive director in Oskaloosa for 12 years.

VELMA L. SUMMERS ('68), a life-long resident of Kirksville, Mo., died May 10, 1993, at the Kirksville Osteopathic Medical Center. She taught in several school districts in Iowa and Missouri.

SIDNEY C. FEY ('69) died July 27, 1993, at St. Louis University Hospital. He owned and operated Fey's 5-10 Store for 17 years and the Merry-Go-Round Preschool for eight years. He was an adviser to the Boy Scouts and the Salvation Army.

IDA J. COWAN SCOTT ('69) died Jan. 30, 1993, at the University of Missouri Medical Center in Columbia. She was a life-long resident of Putnam County, Mo., where she taught elementary school for 25 years.

1970's

J. EUGENE (GENE) MADDEX ('71) died Feb. 17, 1993, in a truck accident near Wayland, Mo. He was a farm equipment salesman for the Sukup Manufacturing Company of Sheffield, Iowa. He was a life-long resident of Shelby County, Mo.

C. DONALD GARNETT ('72) died June 26, 1993, in the Lincoln County Memorial Hospital in Troy, Mo. He was an instructor at the St. Charles Community College in St. Charles County. He had previously taught in the Veteran's Farm Programs in Iowa and Missouri.

CONRAD L. KROEGER ('73) died April 25, 1993, in the Price Memorial Nursing Home in Eureka, Mo. He was employed by the Missouri Division of Family Services for 20 years.

RICHARD A. THOMPSON ('74) of Jefferson City, Mo., died Aug. 26, 1993, at the Ellis Fischel Cancer Center in Columbia, Mo. He was the supervisor of the graphic arts department at the Missouri Department of Corrections. He had previously owned the Thompson Implement Company in Canton, Mo.

JOHN P. LATOSEK ('75) died Feb. 10, 1993, at the Nesbitt Memorial Hospital in Kingston, Pa. He was self-employed in his family's construction business.

JEANNINE M. KOEHNK KLETT ('76) of Everly, Iowa, died March 7, 1993, at the Rio Grande Medical Center in McAllen, Texas. She taught elementary and junior high school from 1947 until her retirement. She is survived by her husband, **Duane E. Klett** ('59).

1980's

KRISTIN A. ASHENFELTER ROBERTS ('83) died July 7, 1993, at Research Medical Center in Kansas City from injuries received in an auto accident. She was an evaluator and caseworker for the Parents as First Teachers Program in Springfield, Mo. She and her husband were co-owners of L&R Specialties, a pottery and ceramics firm in Nixa, Mo.

SHANA SALLEE ('88) died July 30, 1993, at North Kansas City Hospital after a six-month battle with leukemia.

In Memoriam

MADALIN CLOUGH ('16)

Aug. 13, 1986

STANLEY M. BARKER ('29)

Aug. 1, 1991

LUCILLE BONDURANT JACKSON ('32)

Feb. 18, 1992

BETTY MANNING FRIEDMEYER ('39)

Dec. 21, 1992

VIRGINIA R. DOYLE FEATHER ('40)

Jan. 19, 1985

JAMES M. DUFFEY, D.O., ('50)

Feb. 14, 1992

GRACE F. GORMAN ('52)

April 15, 1993

MARGARET A. MCCULLY WOOLLARD ('53)

July 22, 1990

BARBARA N. MOLES CAFFEY ('58)

May 1, 1993

JOSEPHINE PITTS GAMBILL ('63)

Oct. 12, 1991



Northeast Missouri State University
Honor Roll of Donors

July 1, 1992-June 30, 1993

Not what we give,
but what we share;
for the gift
without the giver
is bare.

Amy Lowell. *Vision of Sir Launfal*, Pt. ii, viii.

Northeast Surpasses Million Dollar Mark

With the strong support of its alumni, friends, and parents of the University, Northeast Missouri State University's advancement efforts surpassed the \$1 million mark this year.

"Achieving the \$1 million mark is an important milestone in that it shows that individuals and corporations recognize the importance of private giving to a public institution," said Larry Rutledge, Northeast Board of Governors president.

"This is exciting for a University that has received continuous national recognition for being innovative in education," said President Russell G. Warren. "We are so fortunate to have individuals and corporations who believe so strongly in what we are accomplishing at Northeast that they are willing to commit their dollars."

The \$1,047,444 total represents a 65 percent increase over the previous year. It also represents a 78 percent increase over the total from two years ago. Of the money raised, 85 percent came from individuals and 15 percent from corporations.

According to Rutledge, this banner year has enabled the University to begin several new programs and scholarships.

"We had nearly \$360,000 donated by individuals to establish new scholarship opportunities for Northeast students. We also were able to provide 20 grants to faculty members in support of our emphasis on active learning," said Rutledge.

The active learning grants were made possible by a gift from Robert S. Jepson, Jr., and his wife Alice. The Jepsons' gift of \$500,000 over five years will support active learning initiatives on campus and create a presidential incentive fund to support special active learning projects.

Just this year, 20 Northeast faculty members were each awarded a \$4,000 grant to pursue active learning teaching methods inside and outside the classroom.

The University also received the generous and unique gift from Dr. Ruth Warner Towne of four bronze bells and a carillon which enabled the University to turn the newly completed clock tower at Pickler Memorial Library into a true campanile. Towne, who has taught history at Northeast since 1952, dedicated the gift in memory of her parents, Frank Warner Towne and Mary E. Towne, whom she credits as the most important teachers she ever had.

"We have had a terrific year in our fund-raising efforts, but it is so important to note that we do have needs relating directly to the implementation of our University planning document, *A Higher Order of Excellence*. Some of the initiatives in this document won't require additional funding, but several will. I am confident that our wonderful supporters will continue to respond as they have this past year, and we will have the opportunity to continue providing the highest quality education available," said Warren.

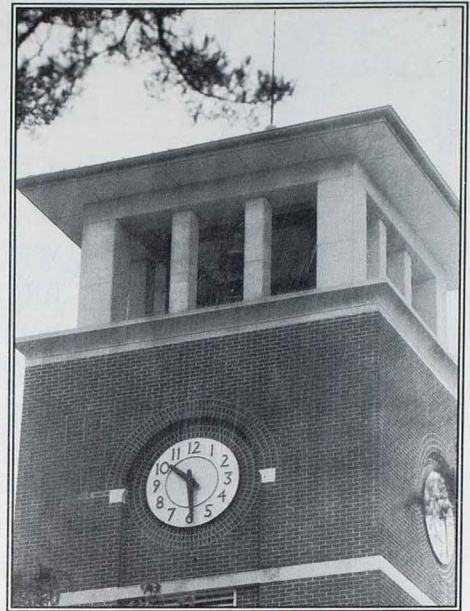

Development Fund Endowment

Five-Year Growth (Actual Value)

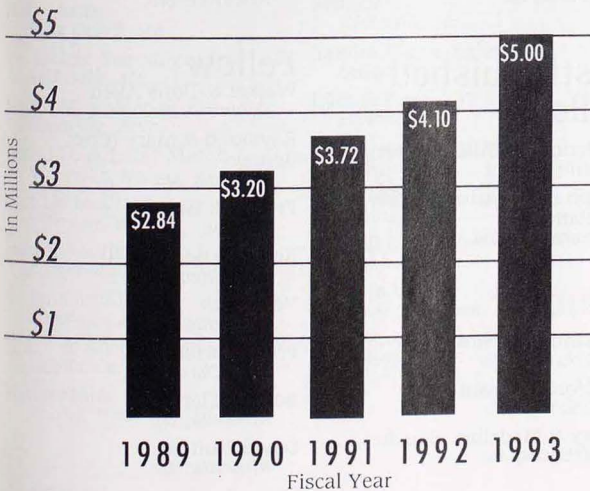

Fiscal Year 1993 Gifts

Fiscal Year 1993 Gift Summary

Total Gifts: \$1,047,444 Total Contributors: 5,027

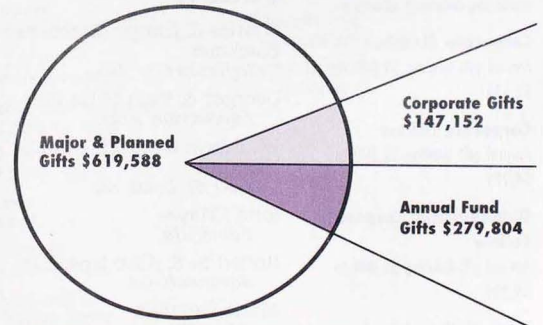

Annual Fund Gifts*: Contributions by individuals in support of scholarships, services and programs for students, faculty, staff and alumni.

Major and Planned Gifts*: Gifts by individuals defined as large in nature or those given through bequests, insurance policies or life-income gifts.

Corporate Gifts*: Contributions by corporations and businesses in support of campus initiatives.

* Contributions in support of Bulldog athletics are also included.



John R. Kirk Society

Every institution has a group of visionaries who peer into its future. They dare to envision what role they can play in shaping it. At Northeast Missouri State University, this distinguished group is called the John R. Kirk Society.

The John R. Kirk Society membership structure:

Member

Annual gift totaling \$500 to \$999

Fellow

Annual gift totaling \$1,000 to \$2,499

Distinguished Fellow

Annual gift totaling \$2,500 to \$4,999

Very Distinguished Fellow

Annual gift totaling \$5,000 or more

Corporations & businesses who support the NMSU Development Fund are also eligible for annual membership in the John R. Kirk Society. Membership is granted under the following structure:

Corporate Member

Annual gift totaling \$1,000 to \$2,499

Corporate Fellow

Annual gift totaling \$2,500 to \$4,999

Distinguished Corporate Fellow

Annual gift totaling \$5,000 to \$9,999

Very Distinguished Corporate Fellow

Annual gift totaling \$10,000 or more

The John R. Kirk Society was formed in 1981 to recognize and honor those who have provided significant financial support to Northeast Missouri State University. As the fifth president of the University, John R. Kirk was considered an innovative educator and a national leader for educational excellence. Members of the Kirk Society perpetuate his commitment to education through their efforts to advance Northeast.

Membership in the John R. Kirk Society is available on an annual basis and is open to all alumni and friends of the University who contribute to the NMSU Development Fund. The Society offers four levels of membership and in the case of husband and wife, membership may be joint.

Very Distinguished Fellow

Charles & Jeanne (Stephens) Blackmar
Jefferson City, Mo.

George† & Ruth H. Hamilton
Fayetteville, Ark.

W. Edwin & Hazel (Kuhn)† Hartford
Lake St. Louis, Mo.

John J. Hayes
Edina, Mo.

Robert S. & Alice Jepson Jr.
Savannah, Ga.

Marie Laughlin
Kirksville, Mo.

Earl† & Edna Ludlow
Joplin, Mo.

Wes & Patsy Remington
St. Joseph, Mo.

Vernon Russell
Green Castle, Mo.

Ruth W. Towne
Kirksville, Mo.

Marian S. Wadsworth
Monroe, La.

James W. & Jean Elliott
La Plata, Mo.

John H. & Claire Jepson
Kirksville, Mo.

Distinguished Fellow

Frederick† & Ethel Schwengel
Arlington, Va.

Joseph A. & Barbara (Early)† Vreeland
Evansville, Ind.

Fellow

Walker & Doris Allen
Columbia, Mo.

Raymond & Mary (Cox) Bentele
St. Louis, Mo.

Frederick Bosley
Trenton, Mo.

Kenneth Bounds
Glen Ellyn, Ill.

Vera Burk
Kirksville, Mo.

Frank Carter
Lake Charles, La.

Bernice Clark
Kirksville, Mo.

David Clithero
Kirksville, Mo.

Member

Benjamin J. Beard
Kirksville, Mo.

Bradford C. Beard
Kirksville, Mo.

Henry & Madeline Boucher
Kirksville, Mo.

John & Christina Cochrane
Kirksville, Mo.

Donald & Eileen Coleman
Fresno, Calif.

Donald & Maurine Crawford
Kirksville, Mo.

Robert & Jane Dager
Kirksville, Mo.

Maria Evans
Columbia, Mo.

Inks† & Charlene Franklin
Rocheport, Mo.

Hortense Greenley
Edina, Mo.

George & Jeanette Hartje
Kirksville, Mo.

Gary M. & Theresa A.
Hollingsworth
Olivette, Mo.

Rose Hudson
Bridgeton, Mo.

Kenny & Joanne Jackson
Kirksville, Mo.

Josephine Cox Jansons
Rockville, Md.

Rachel L. Jones
Arlington, Va.

Steven & Katherine Justice
League City, Texas

Debra Kerby
Kirksville, Mo.

Wilbur & Foreste Kimbley
Leavenworth, Kan.

Ray & Judie Klinginsmith,
Kirksville, Mo.

Lois Korslund
Kirksville, Mo.

Frederick & Grace Lauer
Raytown, Mo.

Miles & Nancy Lovelace
Fearrington Village, N.C.

R.E. Lucas
Lake Ozark, Mo.

W. Jack & Sue Magruder
Kirksville, Mo.

Laura Magruder
Nashville, Tenn.

David D. & Lois† March
Kirksville, Mo.

Charles McClain
Jefferson City, Mo.

Howard & Eve McCully
Kampsville, Ill.

V. Fran McKinney
Kirksville, Mo.

E. L.† & Alice McNeely
Lajolla, Calif.

Helen Miller
Seattle, Wash.

Marian Morelock
Kirksville, Mo.

James & Bridget Morton
Moberly, Mo.

Dave & Judy Mullins
Kirksville, Mo.

David & Clara Murphy
Farmington Hills, Mich.

W. Kent Nickerson
Mt. Prospect, Ill.

William & Eva Jane Noe
Kirksville, Mo.

Bill & Lisa Pinkerton
Overland Park, Kan.

Harold & Harriet Protiva
Anna Maria, Fla.

Richard E. & Pam Ray
La Plata, Mo.

Dave & Carol Rector
Kirksville, Mo.

Kathy Rieck
Kirksville, Mo.

Larry & Jan Rigdon
Metairie, La.

Henry & Harriett Roberts
Anderson, S.C.

Sydney & Sue Ross
Kirksville, Mo.

Robert & Anna Mae
Schnucker
Kirksville, Mo.

Donald & Jolene (Davidson)
Scriven
De Kalb, Ill.

Marion A. & Irene Shanes
Kansas City, Mo.

Frances Spanier†
Hutchison, Kan.

Kemble & Mildred Stout
Pullman, Wash.

Howard & Kathleen†
Strickler
Kirksville, Mo.

Sandra Tague-Kalman
Union, S.C.

John & Denise Teal
Elmore, Ohio

Rita & Jim Thomas
Kirksville, Mo.

Alma Ullom†
Vienna, Va.

Russell G. Warren
Kirksville, Mo.

Betty Jo White
Grove City, Penn.

Keith & Melinda Wood
Kirksville, Mo.

Annual

Martin & Carolyn Bailey
St. Louis, Mo.

William & Myra Baiotto
Kirksville, Mo.

Walter & Harriet Beard
Kirksville, Mo.

Gregory & Linda Berns
Jesup, Iowa

Jeffrey & Deanna Burns
Blue Springs, Mo.

George & Patricia Conner
Columbus, Ga.

Pamela Croonquist
Austin, Texas

Frank & Beverly Davey
Cedar Rapids, Iowa

Richard & Dorothy Francis
Marshalltown, Iowa

Wayne Frederick
Kansas City, Mo.

Charles & Orrel Frost
Kirksville, Mo.

Jim & Jill Gibler
Ottumwa, Iowa

Gerald & Sarah Grossnickle
Kirksville, Mo.

Wilma Hargis
Trenton, N.J.

R. Russell & Jacquelin
Harrison
Kirksville, Mo.

Stacey & Leslie Howell
Dickinson, N.D.

Edith Hurliman
Canon City, Colo.

Donald & Nancy Hutson
St. Charles, Mo.

Connie Holt Jones
Kirksville, Mo.

Gilbert & Mary Jane
Kohlenberg
Kirksville, Mo.

Frank Larner
Aberdeen, Wash.

Donald L. Leavengood
Fort Collins, Colo.

John & Debbie Lechner
Kirksville, Mo.

John Lee
Kirksville, Mo.

Linda Lovata
Glen Carbon, Ill.

John D. Lundgren
Burlington, Iowa

Larry & Jill Lunsford
Overland Park, Kan.

James Lyons
Kirksville, Mo.

Diane McDermott
Park Ridge, N.J.

Michael P. Messmer
St. Louis, Mo.

Paul & Donna Middeke
St. Charles, Mo.

John & Margaret Millin
Columbia, S.C.

Chandler† & Toni Monroe
Muskogee, Okla.

Kimi-Yuki Nishide
Kamihama, Japan

William & Joyce North
Shawnee Mission, Kan.

Tom Oswald
Kirksville, Mo.

Dale L. & Joan Reinker
Troy, Mo.

Mr. Michael Reiser
St. Louis, Mo.

Jane Rohweder
Ft. Myers, Fla.

Jeff & Marilyn Romine
Kirksville, Mo.

Dean & Amy Rosebery
Kirksville, Mo.

William & Linnie Ruble
Kirksville, Mo.

Donald Schantz
Cedar Rapids, Iowa

Dale & Sharon Schenewerk
Kirksville, Mo.

Rhonda Schweibold
Alpharetta, Ga.

James & Nancy Shaddy
Kirksville, Mo.

Kenneth Strahm
Kirksville, Mo.

Scott & Heidi Templeton
Kirksville, Mo.

Wally & Ricki Trosen
Kirksville, Mo.

James & Laurie Turner
Kirksville, Mo.

Lilbern Via
Scottsdale, Ariz.

Jerry Wallace
Atlanta, Ga.

† - Deceased

Contributors by Amount

\$5,000+

James R.† & Helen† Heffern
M. Josephine (Cox) Jansons
Rockville, Md.
Robert S. & Alice Jepson Jr.
Savannah, Ga.
Alma (Staats) Kotez †
Marie P. Laughlin
Kirksville, Mo.
Alice Elaine McNeely
La Jolla, Calif.
Mary (Wells) Morse†
Opal B. O'Briant†
Larry Terrill & Janet Kay
(Thompson) Rigdon
Metairie, La.
Donald D. & Jolene D.
(Davidson) Scriven
De Kalb, Ill.
Jacquelyn D. Shofstall†
Elsie R. Smith†
Frances (Fuller) Spanier†
Ruth Warner Towne
Kirksville, Mo.
Marian S. Wadsworth
Monroe, La.

\$2,500- 4,999

Frederick C. Lauer
Raytown, Mo.
V. Fran McKinney
Kirksville, Mo.
Carl V. Mitten
Houston, Texas
Marian M. Morelock
Kirksville, Mo.
Frederick D.† & Ethel
(Cassity) Schwengel
Arlington, Va.
Joseph A. & Barbara (Early)†
Vreeland
Evansville, Ind.

\$1,000- 2,499

Raymond Frank & Mary (Cox)
Bentele
St. Louis, Mo.
Frederick L. Bosley
Trenton, Mo.

Kenneth R. Bounds
Glen Ellyn, Ill.
Frank Arthur & Beverly J.
Davey
Cedar Rapids, Iowa
Clifford D. & Marjorie
(Osborn)† Foster
Seattle, Wash.
Wayne A. Frederick
Kansas City, Mo.
Joseph E. Godi
Kirkwood, Mo.
Darrel W. & Margaret
(Whittom) Gourley
Liberty, Mo.
Hortense Greenley
Edina, Mo.
Howard M. Hickman
Kirksville, Mo.
Edith (Yowell) Hurliman
Canon City, Colo.
John H. & M. Claire (Sykes)
Jepson
Kirksville, Mo.
Frank H. Larner
Aberdeen, Wash.
Miles H & Nancy M. Lovelace
Ferrington Village, N.C.
Edna Ludlow
Joplin, Mo.
Charles J. McClain
Jefferson City, Mo.
Paul William & Donna Rae
(Danielsen) Middeke
St. Charles, Mo.
W. Kent Nickerson
Mt. Prospect, Ill.
Kimi-Yuki Nishide
Japan
William V. & Joyce H.
(Kissner) North
Shawnee Mission, Kan.
Tom Oswald
Kirksville, Mo.
Roscoe L. & Louise (Dye)
Pearce
Bevier, Mo.
Harold J. Protiva
Anna Maria, Fla.
Sydney P. & Jennie Sue (Allen)
Ross
Kirksville, Mo.
Gary K. Schell
St. Thomas, Mo.
Rita & Jim Thomas
Kirksville, Mo.
Lilbern L. Via
Scottsdale, Ariz.

Donald E. Walkert†
Kirksville, Mo.
Russell G. Warren
Kirksville, Mo.

\$500-999

Darrel D. Arrowood
Newton, Iowa
Gregory F. & Linda K. Berns
Oelwein, Iowa
Jeffrey Alan & Deanna
Suzanne (Apperson) Burns
Blue Springs, Mo.
Frank W. Carter
Lake Charles, La.
Lloyd Jerome & Kathy Sue
(Harris) Cleaver
Kirksville, Mo.
George Randolph & Patricia
(Hanna) Conner
Columbus, Ga.
Darrell L. & Sara Beth (Pash)
Fouch
La Plata, Mo.
Richard M. Francis
Marshalltown, Iowa
Jim & Jill (Ross) Gibler
Ottumwa, Iowa
Kent William Hackmack
Houston, Texas
Rex G. & Jodi (Hopkins)
Hardman
Kirksville, Mo.
Wilma (Huelsmann) Hargis
Trenton, N.J.
John J. Hayes
Edina, Mo.
Stacey Francis & Leslie Rose
(McKay) Howell
Dickinson, N.D.
Donald Daniel & Nancy Ann
(Timme) Hutson
St. Charles, Mo.
James Robert Johnston
Kirkwood, Mo.
Connie Holt Jones
Kirksville, Mo.
Ray E. & Judith R.
Klingsmith
Kirksville, Mo.
Samuel & Delores Rogene
(Zerr) Lesseig
Kirksville, Mo.
Linda Marie Lovata
Glen Carbon, Ill.
Larry Allan & S. Jill Lunsford
Overland Park, Kan.
W. Jack & Sue Lee (Brimer)
Magruder
Kirksville, Mo.
David William & Judy M.
(Wortz) Mullins
Kirksville, Mo.
Eva Jane (Weber) Noe
Kirksville, Mo.
K. Angela O'Donnell
Chicago, Ill.
Donald E. & Jean W. (Wells)
Parsons
Ottumwa, Iowa
Richard E. & Pamela F. Ray
La Plata, Mo.
David Richard & Carol Ann
(Deskin) Rector
Kirksville, Mo.
Michael Wayne Reiser
St. Louis, Mo.
Kathy Rieck
Kirksville, Mo.
Jeffrey Morris & Marilyn
(Casteel) Romine
Kirksville, Mo.
Rhonda Radine (Laird)
Schweinbold
Alpharetta, Ga.
James H. & Nancy Shaddy
Kirksville, Mo.

\$250-499

Eric Paul & Tamra Ann (Frye)
Ashby
Atlanta, Ga.
Martin R. Bailey
St. Louis, Mo.
William & Myra (Evans)
Baiotto
Kirksville, Mo.
Susanne Bair
Bloomington, Ind.
Walter C. & Harriet Beard Jr.
Kirksville, Mo.
Phyllis Jean (Schoonover)
Blondefield
Pollock, Mo.
Richard Edwin Boyer
Toledo, Ohio
Howard William Burkemper
St. Charles, Mo.
Everett E. Calhoun
Ankeny, Iowa
Kirby & Karen Cannon
Kirksville, Mo.

Kelley C. Cawood
Normal, Ill.

Bob Cisler
Kenosha, Wis.

David Wayne Clithero
Kirksville, Mo.

John V. Cox
Mc Lean, Va.

Pamela Jean Croonquist
Austin, Texas

Robert A. & Jane Dager
Kirksville, Mo.

Neil T. & Carla (Peterson)
Derrick
Kahoka, Mo.

John William & Vicki Dodge
Memphis, Mo.

Maria L. Evans
Columbia, Mo.

James Timothy & Sandra Kay
(Bartlett) Farrell
St. Charles, Mo.

Charles & Orrel H. Frost
Kirksville, Mo.

Alan R. Graham
Kirksville, Mo.

Gerald E. & Sarah Grossnickle
Kirksville, Mo.

Ray Haas
Kirksville, Mo.

R. Russell & Jacquelin (Easley)
Harrison
Kirksville, Mo.

Joe K. Hasenstab
Nevada City, Calif.

Brian Wendell Hunsaker
Centralia, Mo.

Debra K. Kerby
Kirksville, Mo.

Mark Alan Koerner
Columbus, Ohio

Gilbert C. & Mary Jane
(Walker) Kohlenberg
Kirksville, Mo.

Richard F. Lamb
Allentown, Penn.

Donald L. Leavengood
Ft. Collins, Colo.

John Courtney & Deborah K.
(Ryan) Lechner
Kirksville, Mo.

John Madison Lee
Kirksville, Mo.

John Edward & Susan
Pennington Leeper
Kansas City, Mo.

John D. Lundgren
Burlington, Iowa

James J. Lyons
Kirksville, Mo.

Dennis D. Markeson
Kirksville, Mo.

William L. Martin
Kirksville, Mo.

Diane Louise McDermott
Park Ridge, N.J.

Michael P. Messmer
St. Louis, Mo.

Peter H. Mestad
Overland Park, Kan.

Walter T. & Margaret
(Stewart) Miller
Chillicothe, Mo.

John J. & Margaret Mignon
(McCurdy) Millin
Columbia, S.C.

Edmond & Bette Lou (Brown)
Miskimins
Kellogg, Iowa

Scott Douglas Monroe
Fort Smith, Ariz.

Toni Monroe
Muskegoe, Okla.

Lanny C. & C. Beth (Fisher)
Morley
Kirksville, Mo.

William J. Murdock
Kirksville, Mo.

James R. Nevins
Kirksville, Mo.

Andrew D. Nicoll
Peoria, Ill.

Bill Shane & Lisa Renee
(Ryals) Pinkerton
Overland Park, Kan.

Michelle Renee (Kester)
Pollock
Grinnell, Iowa

Dale L. & Joan Reinker
Troy, Mo.

William W. Richerson
Kirksville, Mo.

Kenneth Rickli
Houston, Texas

Jane (Givens) Rohweder
Ft. Myers, Fla.

Dean A. & Amy (Ayres)
Rosebery
Kirksville, Mo.

William Ruble
Kirksville, Mo.

Donald L. Schantz
Cedar Rapids, Iowa

Dale Robert & Sharon Kay
(Martin) Schenewerk
Kirksville, Mo.

E. Gene & Ginny (Colton)
Schneider
Kirksville, Mo.

Robert V. & Anna Mae
Schnucker
Kirksville, Mo.

Ralph E. Seaboldt
Brookfield, Mo.

Gail Wilson & Alvina (Royse)
Sevier
Lakewood, Colo.

Marion A. & Irene (Atwell)
Shanes
Kansas City, Mo.

Valerie Sue (McHargue)
Sieverling
Kansas City, Mo.

Robert Eugene Smith
Festus, Mo.

Terry B. Smith
Peru, Neb.

John M. & Norma Lee
(Chadwick) Spence
Birmingham, Ala.

Robert Steele
Morris, Ill.

Kenneth J. Strahm
Kirksville, Mo.

Douglas Charles Swisher
Nashville, Tenn.

Scott L. & Heidi (Crist)
Templeton
Kirksville, Mo.

Ricki C. (Bargman) Trosen
Kirksville, Mo.

James R. & Laurie Turner
Kirksville, Mo.

Philip R. & Wilma (Opel)
Wade
Miami, Fla.

Jerry Dee Wallace
Atlanta, Ga.

Gerard W. & Sharon A.
Winterbottom
Edwardsville, Ill.

Melinda (McKay) Wood
Kirksville, Mo.

Jany S. Ann (Murphy)
Zimmerman
Toledo, Ohio

\$100-249

Robert Charles Adams
Fort Worth, Texas

David Alden Albaugh
Stratford, Conn.

W. Donald Albright
Fresno, Calif.

Lois A. Allen
Albuquerque, N.M.

Janine Michele Allison
Fairfax, Va.

Emma Mae (Reed) Anderson
Chicago, Ill.

John R. & Helen B. (Rieger)
Anderson
Dayton, Ohio

Robert W. Anderson
Benedict, Md.

Jeanie Coy Useon
Columbus, Ohio

Constance J. Ayers
Kirksville, Mo.

Victory Ann (Tucker) Back
Bloomfield Hills, Mich.

Martha (Cokerham) Bagley
Mequon, Wis.

Elizabeth Ann (Glascock)
Bailes
Phoenix, Ariz.

Jack Lee & Janet Bailey
Louisville, Ky.

Robert J. & L. Harlene
(Wellman) Bailey
Santa Barbara, Calif.

Wayne Paul & Donna Jean
(Tague) Bailey
Kirksville, Mo.

Lee Edward & Maggie Lou
(Smith) Baker
Orlando, Fla.

Mary J. Balagna
Davenport, Iowa

Jack Ball
O'Fallon, Mo.

Anthony H. & Lynne F.
Ballmann
Columbia, Mo.

Steven James Barnett
Bethlehem, Penn.

Andrew R. & Barbara (Kahn)
Barnosky
Grosse Ile, Mich.

W. Gene Bartlett
Watsonville, Calif.

John S. & Jane Ann (Poage)
Bartling
Kirksville, Mo.

Gene Bartow
Birmingham, Ala.

John S. & E. Susan Basich
Lake St. Louis, Mo.

Russell G. & Deborah Kim
(Dye) Baughman
Kirksville, Mo.

Marian Ruth Beal
Quincy, Ill.

Robert John Behnen
Kirksville, Mo.

Phyllis Marie Bell
Des Moines, Iowa

Larry Berns
Elkader, Iowa

Karl Berry
Plymouth, Mass.

G. Mark & Laura (Rzepka)
Bersted
Winfield, Ill.

David Edwin & Janis Kathleen
(Lake) Bethel
Brashear, Mo.

Frances Elaine Bierwas
Pompton Lakes, N.J.

Charles W. Blackwell
Columbia, Mo.

Dean De Wayne
Raleigh, N.C.

Denise Jeannine (Howard)
Blakeley
Durham, N.C.

Dixie (Bittiker) Bliss
Costa Mesa, Calif.

William & Beverly Blodgett
Kirksville, Mo.

Raymond George Bogdan
Leavenworth, Kan.

John William & Joan (Vogt)
Bohac
Kirksville, Mo.

Norton Bohon
Kirksville, Mo.

Claire Bolton
Lancaster, Mo.

- R O L L O F N O R
- Brad Lee & Geraldine Lyn
(Voss) Borgstede
Ballwin, Mo.
- Henry M. & Madeline A.
(Allen) Boucher
Kirkville, Mo.
- Jack C. & Melba (Cokerham)
Bowen
Kirkville, Mo.
- James Charles Boyd
Keokuk, Iowa
- Jimmy Lee Branson
Carson City, Nev.
- R. Deane & Geraldine I.
(Gehrke) Branstetter
Provo, Utah
- J. Calvin Brantley
Bend, Ore.
- Phillip Kerr & Marla Ann
(Blake) Brenner
Lexington, Ky.
- David A. Brody
Washington, DC
- Rexford William & Sidna
(Richardson) Brown
El Cajon, Calif.
- Bernie A. & Janet Kay (Clark)
Buckman
Lake St. Louis, Mo.
- Christopher John Burkholder
St. Louis, Mo.
- Larry Ralph & Pamela Kay
(Isely) Buschling
Murfreesboro, Tenn.
- Betty J. (Couch) Butterfield
Wauwatosa, Wis.
- Brian Douglas Callihan
Germantown, Md.
- William Burl Campbell
Nixa, Mo.
- Donald L. Cannon
Gurnee, Ill.
- Edwin C. & Nettie E. (Brown)
Carpenter
Kirkville, Mo.
- Tom D. & R. Charlene (Smith)
Casady
Kirkville, Mo.
- Paul Cassimatis
St. Louis, Mo.
- Bruce Edward Castle
Albuquerque, N.M.
- M. Susan Cattle
Mequon, Wis.
- Lucile D. (Dougherty) Caudill
Pasadena, Calif.
- Robert James & Sandra K.
Cesario
Claremore, Okla.
- Dennis Arthur & Louise
(Winge) Chalupa
Houston, Texas
- James Yi-Ming & Li-Ma (Loh)
Cheng
DFW Airport, Texas
- Yen Chen (Jan) Chia
Staten Island, N.Y.
- Michael Edward & Phoebe
Leslie (Cloyd) Church
Charleston, Ill.
- Scott Blair & Cynthia Ann
(Clawson) Clark
Blue Springs, Mo.
- John Guy Cochrane
Kirkville, Mo.
- Louis J. & Deborah L.
(Duncan) Coco
Ballwin, Mo.
- D.W. & Lynn Gail (Brockfeld)
Cole
Columbia, Mo.
- Dale L. Collier
St. Louis, Mo.
- Mary E. (Parrett) Collopy
Agency, Iowa
- Paul Bertram Comer
Nashville, Ill.
- Robert A. & Carol Jean
(Trunnell) Conkin
Kirkwood, Mo.
- Hubert A. Conner
Cincinnati, Ohio
- Royce E. & Virginia (Link)
Cook
Kirkville, Mo.
- William R. & Deanna M. Cook
West Des Moines, Iowa
- Gretchen R. (Reising) Cornell
Kirkville, Mo.
- Pamela Sue (Hawkins)
Cottingham
Rolla, Mo.
- Thomas R. & Teresa E. Cotton
Kansas City, Mo.
- John E. & Marcia (Sidwell)
Cousins
Virginia Beach, Va.
- James Clair & June (Western)
Cowan
Barberton, Ohio
- Robert Patrick Cox
Clive, Iowa
- John Nelson Cragg
Kirkville, Mo.
- Wayne A. & W. Marilyn
(Johnson) Creason
Chester, N.J.
- Carolyn K. (Brantegen)
Crecelius
Farmington, Mo.
- Thomas N. Crosier
Des Moines, Iowa
- Gail B. Crump
Warrensburg, Mo.
- James G. & G. Pauline Curry
Bucklin, Mo.
- Neil R. & Barbara Jean Curtis
Sierra Vista, Ariz.
- Michael Frank & Diana Anne
(Miller) Daggett
Albuquerque, N.M.
- Jean E. (Heaton) Davidson
Bay St. Louis, Mass.
- C. Sue Davis
Terre Haute, Ind.
- Brydon M. De Witt
Naperville, Ill.
- William Lawrence Dechent
Rolla, Mo.
- David W. Deehr
Milan, Ohio
- Dan Dell
Dupo, Ill.
- William A. & Ruth (Milhoan)
Deskin
Mount Vernon, Iowa
- David Wayne Diehl
Des Moines, Iowa
- Justin Michael Doerle
Houston, Texas
- Gary Gene & Marian
(Lechman) Doss
Port Huron, Mich.
- Margaret Easley
Kirkville, Mo.
- George Egofske
Richton Park, Ill.
- Mark Stephen Egofske
Richton Park, Ill.
- Howard R. Eiffert
Columbia, Mo.
- James M. Elkan
Chesterfield, Mo.
- Pat & Eleanor Ellebracht
Kirkville, Mo.
- Sandra Sue (Brady) Elliott
Kirkville, Mo.
- Terry L. Elliott
Santa Maria, Calif.
- John V. Erhart
Kirkville, Mo.
- Richard G. & Edith R. (Ford)
Erzen
Normal, Ill.
- Gary Kim & Julie Ann
(Volkmer) Evans
Sycamore, Ill.
- L. Wayne Farrell
Richmond, Va.
- Helen G. (Stutler) Faust
Clinton, Iowa
- Donna (Lamb) Fischer
Dallas, Texas
- Carl T. Fisher
Santa Fe, N.M.
- Robert Flanagan
Plano, Texas
- Todd Rittenhouse & Jane A.
(Mrazek) Flanders
Claremont, Calif.
- L. Samuel & Sandra K. Fleak
Kirkville, Mo.
- Charles Frederick & Anita
Louise Foelsch
St. Charles, Mo.
- Clyde S. & Sandra (Phillips)
Forbes
Trenton, Fla.
- Duane & Sheri B. (Black) Ford
Kirkville, Mo.
- Scott Randall Fouch
La Plata, Mo.
- Charles M. Foudree
Lee's Summit, Mo.
- Nicholas David Francis
Greeley, Colo.
- Clive G. Frazier
Gladstone, Mo.
- William J. & Irene
(McGoldrick) Fremont
Newport, Tenn.
- O. Terry Fretwell
Canton, Mo.
- Ronald Robert & Elsie Jean
(Kins) Gaber
Kirkville, Mo.
- Harry J. & Beverly (Hull)
Gallatin
Edwardsville, Ill.
- Terrence Joseph Ganey
Jefferson City, Mo.
- John Glen Gansmann
Jefferson City, Mo.
- Paul Dean & Alicia Kay
(Troutman) Garnett
Beatrice, Neb.
- John M. & Jane (Galkowski)
Gerdes
Chesterfield, Mo.
- Mary Giovannini
Kirkville, Mo.
- Thomas E. Glascock
Philadelphia, Mo.
- Mary Jo Frances (Banta)
Gohmann
Floyds Knobs, Ind.
- David Lynn Gooding
Six, Mo.
- Alfred P. Gosney
Warrensburg, Mo.
- Robert A. Graham Jr.
Westport, Conn.
- Emil W. Green
Kirkville, Mo.
- Stanley A. Grimm
Cape Girardeau, Mo.
- Nancy E. (Smith) Groom
Ventura, Calif.
- Keith Lee Gudehus &
Jacqueline Vowell-Gudehus
Ft. Bragg, N.C.
- Richard C. Hackman
St. Louis, Mo.
- Mohammed Hamrah
Columbia, Mo.
- Bernard Ray & Dolores Kay
(Overstreet) Hannam
Newport Beach, Calif.
- Wayne R. Hansen
Ames, Iowa
- Robert Dwayne Harbourn
Plainfield, Ind.
- Jeffrey Calvin & Linda Joyce
(Tipton) Harden
Kirkville, Mo.
- James L. & Carolyn Harding
Kirkville, Mo.
- Ronald Milton & Connie
Harmon
Boulder, Colo.

Victor B. & Margaret (Case)
Hauck
Union, Mo.
John B. Haunschild
St. Peters, Mo.
Armen E. & Mary G. Hayden
Versailles, Mo.
Joyce Hearn
Kirksville, Mo.
Joan Davis Heimendinger
Glastonbury, Conn.
James Douglas Henry
Chesterfield, Mo.
Walter Duane & Sheryl Ann
(Boysen) Henry
Clinton, Iowa
Samuel Lee Hensen
St. Peters, Mo.
Duane Allen Hercules
St. Louis, Mo.
Richard Joseph & Cheryl
Lynne (Coldren) Herndon
Kearney, Mo.
Dolfi Herscovici Jr.
Lutz, Fla.
Everett L. Heying
Gales Ferry, Conn.
Mark A. & Edith Hickman
Schaumburg, Ill.
Catheryn Harriet Higdon
Trenton, Mo.
Cleo (Cox) Hightower
St. Louis, Mo.
Steve Barry Hilkowitz
Philadelphia, Penn.
Michael Andrew Hill
Chicago, Ill.
Todd & Traci Ann Hill
Brashear, Mo.
Robert B. Hix
Ionia, Mich.
Rita Marie Hlas
Steeleville, Ill.
F.H. & Theresa Day
Hollingsworth
Tulsa, Okla.
J. Eric & Penny Denise
(Seaboldt) Holm
Kirksville, Mo.
Dianna Lynn (Rabe) Holmes
Bristol, Ind.
Gerrie (Minchuk) Holper
Tempe, Ariz.
William G. & Mary Ann Holper
Lowell, Ind.
Dennis K. & M. Sue Jones
Hopkins
Ankeny, Iowa
J. Albert Houng
Arcadia, Calif.
Wade W. Houtchens
San Bernardino, Calif.
Lee Ann Howard
Wilmington, Del.
Michael Marlin Howe
Tipton, Iowa
Dale A. Hudson
Kansas City, Mo.

Joel Calvin & Amy J. (Barrow)
Huenemann
Cary, N.C.
R. Michael & D. Suann
(Giltner) Hughes
Plano, Texas
Ray Nichols Hughes
Temple, Texas
Doyle Edwin & Camilla
(Oestreich) Hull
Norfolk, Va.
Randy Lee Hultz
Springfield, Mo.
William L. Hungate
St. Louis, Mo.
J. Paul Hunt
Kirksville, Mo.
Richard A. Hurley
Lincoln, Ill.
Mabel M. Inman
Chillicothe, Mo.
Wallace J. & Jeanne (Onoye)
Inouye
Mililani, Hawaii
Joanne S. Jackson
Kirksville, Mo.
Johanna Johnson
Kodiak, Ark.
Margaret (Richardson)
Johnson
Grandview, Mo.
Clarence M. Jones Jr.
Clovis, N.M.
Gale O. Jones
Mission Hills, Kan.
Nicholas R. Jordan & Annette
Jacob
Greentop, Mo.
Andrew L. Jorgensen
Livermore, Calif.
Stephen Francis & Marin Kay
(Church) Justice
Clarksville, Mo.
Jerry Kahn
Northbrook, Ill.
Judith G. (Sloggett) Kaser
Des Moines, Iowa
Victor Harry Kaylarian
Johnston, Iowa
Sally Jane (Mettee) Keeler
Enid, Okla.
Jacqueline Lea Ann Kelley-
Killion
Farmington, Mo.
Michael I. Kelrick
Kirksville, Mo.
James R. Kendrick
Florissant, Mo.
Arthur F. & Doris J. (Hughes)
Kimberly
San Jose, Calif.
Scott Charles Kirkland
Richmond, Calif.
Yolanda B. Kish
Dearborn Heights, Mich.
John Carver Kittner
Chesterfield, Mo.

Steven Klein
Kirksville, Mo.
Paul J. Klote
Merriam, Kan.
David E. & Marilyn J. (Joiner)
Koehler
Garner, Iowa
Albert Frederick Koepke
Palos Heights, Ill.
Douglas George & Jackie
Earlene (Curtis) Kollar
Kirksville, Mo.
Joseph Robert Koppenhaver
Dyersville, Iowa
Lois N. Korslund
Kirksville, Mo.
Bruce Kozozenski
Lake St. Louis, Mo.
Lester M. Kraft
St. Louis, Mo.
Kevin D. & Bonnie Jean
(Neuner) Kuebler
Chesterfield, Mo.
N. Margery Kuhler
Kansas City, Mo.
Kenneth R. & Mildred
(Waters) Kurz
Springfield, Ill.
James L. & Mary
(Huenemann) La Borde
Albuquerque, N.M.
Richard D. La Forge
Waldwick, N.J.
Pressly A. Laird
Griggsville, Ill.
J. Paul Lane Jr.
McAlester, Okla.
J.R. Latta
Hannibal, Mo.
Frederick Leon Lauder
Quincy, Ill.
V. Elizabeth (Peterson)
Laughlin
St. Louis, Mo.
Matt T. & Emilia Sabado Le'I
Pago Pago, American Samoa
Gary Allen Lease
York, Penn.
Ronald Wayne Leazer
Kirksville, Mo.
Kuen-Tsuen Liaw
Taipei, Taiwan
Andrew & Cynthia L. (Smith)
Libera
San Antonio, Texas
Mary Ann (Fowler) Linneman
Wheaton, Ill.
David W. & Patricia L.
(Parsons) Lintner
Kirksville, Mo.
Mark & Julie Beth (Magruder)
Lochbaum
West Columbia, S.C.
Steven M. & Susan Marie
(Hicks) Lowenberg
Palmyra, Mo.
Tamara Sue Lubbert
Dallas, Texas

Gary Dean Lykins
Dallas, Texas
Delbert E. Maddox
Kirksville, Mo.
Kenneth R. Mann
St. Louis, Mo.
Charles Sloan & Nancy C.
(Madsen) Manson
Ottumwa, Iowa
Clint Samuel & Lara Rae
(Hardcastle) Maple
Florissant, Mo.
Joseph D. March
Tatum, N.M.
Wayne R. Markee
Crystal Lake, Ill.
Daniel Mallon Martin
Kirksville, Mo.
John N. & Margaret Martin
St. Joseph, Mo.
Joseph M. & Melissa R. Masek
St. Charles, Mo.
Deborah Lyn (Sidwell) Masten
Kirksville, Mo.
R. Pery & Carole Joyce (Crall)
Mathes
Jefferson City, Mo.
Sheryl Ann (Keeran) Mayes
Boulder City, Nev.
Melvin R. McCollum
Chesterfield, Mo.
Carolyn Kay (Penn) McCune
St. Louis, Mo.
Alice Jane McEwen
Waco, Texas
Max E. McGowan
St. Charles, Mo.
David Franklin McIrvin
Cedar Rapids, Iowa
Richard B. McKnight
Perry, Iowa
Greg A. Meier
St. Louis, Mo.
Randa Fern Meiser
St. Louis, Mo.
Daniel Robert & Bernetta
(Phillips) Menze
Moberly, Mo.
Curtis Ray & Robin Carol
(Reese) Miller
Lake St. Louis, Mo.
David Paul Miller
Savannah, Ga.
Dwight M. Miller
West Branch, Iowa
James Fred & Barbara Ann
(O'Brien) Miller
St. Charles, Mo.
Linda Marie Miller
Westlake, Ohio
Margaret Jane (Reighard) Miller
Kirksville, Mo.
Carroll S. Milligan
Denver, Colo.
Cindy Renee (Barnes) Moeller
Des Moines, Iowa

- James Allen & Jeanne F.
(Staggs) Moeller
Powell, Wv.
- Duane Alan & Deborah Ann
(Brandt) Monroe
Phoenix, Ariz.
- Jim Don & June (Bartling)
Moore
St. Louis, Mo.
- John Francis Moore
Sigourney, Iowa
- James Richard & Bridget Judith
(Stepnoski) Morton
Moberly, Mo.
- Faryar & Nancy M. (Lewis)
Moshtaghi
Circleville, Ohio
- Robert J. Motley
Macomb, Ill.
- Norman K. Motter
Dallas, Texas
- Kevin Martin Motz
Rochester Hills, Mich.
- Robert Charles & Deanna Lea
(Tarpein) Moylan
St. Charles, Mo.
- David L. & Sue (Farmer)
Murphy
Farmington Hills, Mich.
- Charles Richard Myers
Fenton, Mo.
- Gerald Joseph Myers
West Liberty, Iowa
- Paul Deaver Myers
Cincinnati, Ohio
- Jerry D. & Carol Ann
(Armstrong) Nelson
Bonita, Calif.
- John E. Newland
Ottumwa, Iowa
- Gregg D. & Jacqueline L.
Nesbitt
Columbia, Mo.
- David & Vonnice (Schmidt)
Nichols
Kirksville, Mo.
- James Edward Nickell
Rothville, Mo.
- Dean Thomas & Catherine A.
(Powell) Nickens
St. John, Mo.
- Pete & Margaret (Gray)
Nicoletti
Kirksville, Mo.
- John M. O'Day
Hutchinson, Kan.
- Patrick M. & Judith Ann
(Omer) O'Rourke
Champaign, Ill.
- Morris & Marlene Osburn
Cape Girardeau, Mo.
- Richard D. Overfelt
Chesterfield, Mo.
- Janet Mary (Nicholson)
Palcheff
Jerseyville, Ill.
- Demetrius P. & Kathryn
(Corteso) Papageorgiou
Rock Island, Ill.
- Margaret Anne (Shaver)
Parrish
Edina, Mo.
- Verda Lucile (Riggs) Patterson
Chicago, Minn.
- Darlene G. (Harrell) Patton
Culf Breeze, Fla.
- Lawrence Keith Peck
Kirksville, Mo.
- Stephen Charles Pecoraro
Kearney, Mo.
- Roy Wesley & Cheryl Kay
(Morgan) Pettibone
Natick, Mass.
- Bob M. Pfaff
Miami, Fla.
- Karen Ann (Jones) Phelan
Hacienda Heights, Calif.
- Marcus Barr & Linnell
(Gruneich) Phillips
Iowa City, Iowa
- Ralph J. & Jolene (Underhill)
Pink
Kirksville, Mo.
- David Wayne & Darendra Lea
(Ruble) Pinkerton
Harrisburg, Ill.
- Fontaine Piper
Kirksville, Mo.
- Susan Anne Plassmeyer
Chicago, Ill.
- Bruce Allen & Debra Ann
(Brockschmidt) Poese
Rockville, Md.
- Jerry W. Porter
Des Peres, Mo.
- Bernard John Potter
St. Louis, Mo.
- J. Neal & Marian Primm
Ellisville, Mo.
- Dorothy (Williams) Pringle†
Brookfield, Mo.
- J. Leonard Purvis
Lake St. Louis, Mo.
- Larry D. & Sharron Sue
(Bailey) Quisenberry
Moscow, Idaho
- Carol Race
Kirksville, Mo.
- Kent Otto & Janet Elaine
(Claypoole) Ravenscraft
Kansas City, Mo.
- Gerald A. & Lois Reeves
Corpus Christi, Texas
- James R. & Shari L. (Powell)
Reinhard
Hannibal, Mo.
- Jack H. Reiske
Columbia, Mo.
- Merle M. Reisner
Indianola, Iowa
- Loren Hugh Rex
Edmonds, Wash.
- Eleanor Eileen Reynolds
Clinton, Mo.
- Therese K. (Chun) Rhee
Charleston, W.V.
- E. Gordon Richardson
Kerville, Texas
- Judy Joan (Winn) Riether
Massillon, Ohio
- Kenneth James Robbins
Trenton, Mo.
- Kenneth Paul & Barbara Jean
(Rowland) Roberts
Princeton, Mo.
- Stacy Robin Roberts
Columbia, Mo.
- Thomas Glenn Roberts
Eden Prairie, Minn.
- Clarence Orville Robinson
Moberly, Mo.
- Fred J. Rock
Webster Groves, Mo.
- Karen E. (Gross) Rockwood
Tyler, Texas
- John Alfred & Sarah
(Kammeyer) Rodewald
Rockford, Ill.
- Calvin E. Roebuck
Newark, Ohio
- Richard H. Roedder
Yuma, Ariz.
- Daniel L. Rollins
Fort Wayne, Ind.
- Steven Walter Rose
Potomac, Md.
- Richard K. Rudel
Columbia, Mo.
- Morris L. & Judy Kay
(Gardner) Salter
Richmond, Mo.
- George V. Santoni
Albany, N.Y.
- Elwood E. Sapp
Collinsville, Ill.
- Nancy Sue Sappington
Bakerfield, Calif.
- Earl Raymond Schatzman
Dayton, Ohio
- Alvin G. Schif
Crestwood, Mo.
- Janean Marie (Weeks) Schmidt
Billings, Mont.
- Tina Louise Schoene
Woodstock, Ga.
- Kevin Jon Schulke
Indianapolis, Ind.
- Robert George Schultz
St. Louis, Mo.
- Ann V. Schwartz
Moline, Ill.
- Richard B. & Cynthia Alice
(Johnson) Seidel
Traverse City, Mich.
- Daniel J. & Lois (Bentley)
Sellmeyer
Kimberling City, Mo.
- John & Pat (Feese) Semanek
Sun Lakes, Ariz.
- John Joseph Semerau
Mt. Prospect, Ill.
- Stephen C. Shinn
Columbia, Mo.
- William W. & Jeanne (Jones)
Shinn
Kansas City, Mo.
- Gerry Lorraine (Ambrosia)
Shoop
Kirksville, Mo.
- Thomas R. & Debra Jo (Kitts)
Shrout Jr.
St. Louis, Mo.
- David Lee Siglin
Milan, Mo.
- Kenneth F. & Vicki Slaughter
Cedar Rapids, Iowa
- Dorsey Wayne & Suzanne
Kay (Springer) Small
Davenport, Iowa
- Dale Burton Smith
Tempe, Ariz.
- Kenneth Mark Smith
St. Charles, Mo.
- Stephen Robert & Susan Lee
(Roberts) Smith
Overland Park, Kan.
- W. Parks Smith
St. Louis, Mo.
- Wesley Smith
Downey, Calif.
- Brian Keith Sneedan
Columbus, Neb.
- Joseph Paul Snyder
Woodridge, Ill.
- Lance Eugene Solter
Chesterfield, Mo.
- Thomas B. Songster
Arlington, Va.
- Windorf M. & Dorothy Sooter
Morro Bay, Calif.
- John & Thelma Spainhower
Kirksville, Mo.
- Preston H. Sparks Jr.
Kirksville, Mo.
- Garnet M. St. Clair
Kahoka, Mo.
- William Craig & Nancy Jane
(Slemmons) Stagner
Apex, N.C.
- Michael P. Starceвич
Oklahoma City, Okla.
- William F. & Karen Marie
(Barkey) Stebelski
Sacramento, Calif.
- James W. Steele
Moberly, Mo.
- Karen (Mason) Steele
Lewisburg, WV
- Katie (Olsen) Steele
Kirksville, Mo.
- Dale Michael Stegeman
St. Louis, Mo.
- Manning L. & Karen Suzanne
(Cockrell) Steinmetz
St. Charles, Mo.
- Robert E. & Carol Jean
(Jenkins) Stephens
Marietta, Ga.

Bulldog Circle of Friends



Northeast Missouri State University truly appreciates the support of the Bulldog Fund. Thanks to all who make a commitment for the future of NMSU Athletics.

James & Kristina Abbott
John & Julie Adams
Steve Afentoullis
George Anastasoff
Rick Armstrong
Darrel & Shirley Arrowood
Eric & Tamra Ashby
Susie Bair
John & Jane Bartling
Gene Bartow
Mary Sue Beersman
Greg Berglund
Bill & Susan Biermann
Phyllis Blondefield
Jerry Bolin
Robert & Donna Brown
Daniel & Julie Burke
Robert D. Byrum
Everett Calhoun
Kirby & Karen Cannon
Tom Casady
Brad & Melody Chambers
Joseph Christensen
Lloyd Cleaver
Lou Coco
Bruce & Carollene Collier
Dale & Judy Collier
Frank & Linda Colton
Phillip & Laura Conaway
John B. & Sharon K. Della Vedova

Neil & Carla Derrick
Steven B. Ernst
Richard & Edith Erzen
Bob & Karin Flanagan
Darrell & Sara Beth Fouch
William H. Fountain
Clive Frazier
Kathleen Freeland
Robert Fritsch
Bob Gibson
John Glore
Joseph & Dolores Godi
Alan & Sally Graham
Ben & Katherine Graves
Keith & Jackie Gudehus
David Gudehus
Raymond Haas
Richard Hackman
Rex & Jodi Hardman
Kevin Harrison
Todd Hart
Howard Hickman
Richard & Lynne Hlavek
Herb Holler
Eric & Penny Holm
Robert & Sharon Hunter
Joanne Jackson
Jim & Mary Jane Johnston
Susan & Jerry Kahn
John Kenison
Chad A. Kerr
Craig A. King
Tom & Miriam Krause
Frederick Lauer
John Leeper
Dave Lintner
Judy Livingstone
Wayland Longwith
James E. Lucier
Jeff & Becky MacLellan
Jack & Sue Magruder
Rick & Becky Mansfield
Dennis Markeson

A. Catherine (Cox) Stipe
Plattsburg, Mo.
Betty Anne (Nicely) Stokes
St. Louis, Mo.
Robert D. Stone
Glen Ellyn, Ill.
James R. & Carole Joan
Clermont) Stookey
Lewisburg, W.V.
Frances E. Story
St. Charles, Mo.
Kemble A. & Mildred
(Boehner) Stout
Pullman, Wash.
Clark D. & Nell K. (Coleman)
Stutler
Englewood, Colo.
Werner J. & Gaylah Faye
(Dudding) Sublette
Kirksville, Mo.
Vincent Kin Shing & Nancy
(Wen) Tam
Bedford, Texas
Ruth (Struby) Taylor
Wichita, Kan.
James K. & Wilma (Peebles)
Terry
Lawrence, Kan.
Roy L. Tewell
St. Joseph, Mo.
Gail (Blankenhorn) Textor
Grand Blanc, Mich.
George W. Thornburgh
St. Louis, Mo.
Margie Tomich
Kirksville, Mo.
Hugh Douglas Townsend
Bolingbrook, Ill.
Robert M. & Melva Wolf
Trager
Rogers, Ark.
Ester Janice Travis
Cedar Rapids, Iowa
Lui Talusa Tuitele
Leone, American Samoa
Vester B. Unsell
Springfield, Mo.
David L. & Eileen E. Van Gorp
Marion, Iowa
Gregory Alan & Pamela Lynn
(Reynolds) Van Gorp
Marion, Iowa
Sina Vaughn
Creve Coeur, Mo.
Nancy D. (Dintleman) Venezia
St. Louis, Mo.
Floyd R. & Roberta
(Snowbarger) Waddle
Fayetteville, N.C.
Ralph Michael Wagner
Indian Rocks Beach, Fla.
Floyd A. Walker
Warrensburg, Mo.
Mary Sam (Smith) Ward
Wilmington, Del.
Bibet Loree Weber-Burnetta
Overland Park, Kan.

Richard Kenneth & Mary
Frances (Perry) Weerts
Kirksville, Mo.
Bruce Gerard & Sherrie
Elizabeth (White) Wehner
Chesterfield, Mo.
Robert E. & Helen (Haupt)
Weissflug
Ballwin, Mo.
Mary R. (Fitzpatrick) Wells
Glasgow, Mo.
Walter Wallace Werner
St. Louis, Mo.
Paul J. Whalen
Quincy, Ill.
William B. & Myra K. (Heald)
Wharton
Alvin, Texas
Betty Jo White
Grove City, Penn.
Richard C. White
Elkhorn, Wis.
Terry Lee & Faye Marie
(Attaway) Whitworth
Tacoma, Wash.
Ellen Gail Williams
Kirksville, Mo.
Gregory Eugene & Leigh Ann
(McCarroll) Williams
Katy, Texas
George M. & Nadine
(Bondurant) Wilson
Falls Church, Va.
James A. & Nancy J. Wilson
Macon, Mo.
Lisa Marie Winger
Spring Branch, Texas
Norma Jean (Johnson)
Winslow
Kirksville, Mo.
Joseph E. Wolf
Tulsa, Okla.
Margaret C. Wolf
Indianapolis, Ind.
Ramona (Klos) Wood
Houston, Texas
Randal Eugene & Cynthia E.
(Elliott) Woodard
Ottumwa, Iowa
Eleanor A. Yackley
Taylor, Mo.
C. Melayne (Heape) Yocum
San Pedro, Calif.
Donald Keith Younker
Marshfield, Wis.
Charles A. Zone
St. Louis, Mo.

Dan & Becky Martin
 W.L. Martin
 Debbie Masten
 Jack McClain
 Richard & Barbara McKnight
 Daniel Menze
 Don Merritt
 Mark Mesplay
 Note & Nancy Mitchell
 William Murdock
 George E. Nelson
 Gregg Nesbitt
 Bruce Normile
 Thomas W. O'Neal
 Tom & Sue Okruch
 Tom Oswald
 Michael Parker
 Donald Parsons
 Seymour Patterson
 Robert L. Pavesic
 Ralph J. & Jolene Pink
 David & Darena Pinkerton
 Fontaine Piper
 Michelle Pollock
 Jerry Porter
 Harold Protiva
 Richard & Pamela Ray
 Michael David Regan
 Kenneth W. Rehg
 Phil & Irene Reinkemeyer
 Terry Reynolds
 Woodrow & Miriam† Rider
 Kathy Rieck
 Kenneth J. Robbins
 Frank & Lee Ann Roos
 Richard & BetteJane Rudel
 S.R. Sadich
 Dale Schatz
 Lee & Darlene Schmidt
 David & Katie Schutter
 Fred Schwengel†
 Eldon & Marlene Seaboldt
 John & Pat Semanek
 John & Carol Semerau
 Kent Shields
 Dan & Barbara Slavin
 Jane Smith
 Robert Smith
 Terry Smith
 John Spainhower

Robert Steele
 Russell E. Steele
 Robert & Carol Stephens
 W.E. Stock
 William Strickler
 Werner Sublette
 Tom & Joan Sucher
 Scott & Heidi Templeton
 Gary & Joanne Thomson
 Dick Tohlen
 Earl W. Trachsel
 Mark Trimble
 Andy Turner
 Irving & Elinda Waldman
 Russell G. Warren
 Bruce & Sherrie Wehner
 Paul & Doris Whalen
 Patrick Williams
 Richard Winslow
 Paul & Nancy Winton
 Tony Yelovich

Corporate Donors

Adair Foods
John Greer
 Barber A.S. - D.D.S. Inc.
Steve Barber
 B & H Petroleum
Ben Hickman
 Beards
Ben Beard
 Bogie's
Mike Abbadessa
 Business Equipment-Service
 Technicians
Gary Floyd
 Campbell & Benson
Ed Campbell
Jay Benson
 Collier Oil Co/Jiffy Stop Shell
Curt Collier
 Collins Rentals Inc.
Steve Collins
 Days Inn
Paul Caccia
 Elliott Pharmacy
Paul Elliott
 Express Printing
Jason Wallace
 Farmers Mutual Insurance
Ann Walker
 First National Bank of
 Kirksville
Merlin Jennings
 Galloway Lumber Co.
Freal Galloway

Gardner-Collier Inc.
Bruce Collier
 Golden Corral
Todd Kennedy
 Golden Eagle Distributing Co.
 Inc.
Jim Baker
 Grim-Smith Hospital
Steve Clark
 Grossnickle Insurance
John Grossnickle
 Harden,Cummins,Moss &
 Miller
Ron Schaper
Dennis Sidwell
 James L. Harding & Assoc.,
 Inc.
James L. Harding
 Hays Construction
Larry Hays
 Heritage House
Ken Read
 Hightower Wholesale Inc.
Robert Hightower
 Hollister Incorporated
John Lechner
 Home Care Medical
Ken Rethmeier
 Huston-Leeper Insurance
 Agency
Chauncy Leeper
 Jayne, Steele & Jackson
Russ Steele
Rick Jackson
 Kirksville Concrete Co.
Bennie Hays
 Kirksville Federal Savings
 Bank
Rick Riley
 Kirksville Mini Storage
Ron Winkler
 KOMC
Mike Fencil
 KTVO
Bob & Cherie Kizer
 Kum & Go
Jim Van Luvan
 MVP Sports Inc.
John Wood
 Northeast Missouri State Bank
Randy Riley
 Pagliai's
John Wichmann
 Ponderosa
Ed Featherston
 Radio Shack
Lance Llewellyn
 Sparks Cleaners/Construction
 Inc.
Preston Sparks

State Farm Insurance
Robert E. Day
 Sunbrite Laundry
Steve Hettinger
 Super 8 Motel
Cheryl Nickell
 Too Talls Eatery & Spirits
H.A. & Carolyn Walmsley
 TP's Office
Paul Fowler
 Tutor's Deli
Gary Moore
 United Spraying Service
Alvin Schif
 Welch's Country Mart
Dan Welch
 Wendy's
Mike Bailey
 Whitney-Harrison Ins./
 Century 21/ International
 Tours
Larry Whitney
Ron Harrison

Northeast Contributors by Class Year

1912

Sina Vaughn

1925

Louise (Roberts) Colip
Carol Bessie (Carothers)
Meyers
Charles W. Omer
N. Pearl (Freemyer)
Yancey

1926

James R. Heffern†
Lena (Bangert) Thrasher
Lela M. (Wilson) Van
Gelder

1927

E. Virginia (Stout)
Armstrong
Opalee (Hinton) Barnard
Omer E. Foley
Fred L. Jones

1928

Omer E. Lester
M. Elizabeth (Garth)
Link†
Alice Lomax Ream
Peachie Wilson

1929

L. Maurine (Minor)
Barnhouse
Mabel (Kennedy) Carr
Hubert A. Conner
G. Neil Freeland
Esther (Sadler) House
Marion A. Shanes
Frances (Fuller) Spanier†
Clark D. Stutler
Arline (Heyd) Turner

1930

Ruth (Hostler) Allen
W. Gene Bartlett
Theresa Day
Hollingsworth
Edna (Marble) Holman
Frederick D. Schwengelt†

1931

Henry M. Boucher
Madeline A. (Allen)
Boucher
Ruth Garnet Curtis
Lloyd V. Marshall
Marian M. Morelock
Ethel L. Perry
Harold J. Protiva
Hazel (Pryor) Snyder
Anna (Groseclose) Sorrell
Ina L. (Slocum)
Thompson

1932

Mildred (Howland) Berry
Alma L. (Fench) Boone
Lucile D. (Dougherty)
Caudill
George Randolph Conner
Cleo (Mercer) Dunlap
Marion Anna (Johnson)
Eagle
Bessie Marie Elliott
Laura (Christian) Evans
Florence (Cassity) Miller
Webb T. Rogers†
Grace (Williamson) Scott
Helen (Garth) Troester
Florice (Siegle)
Van Laningham
M. Justin Watt

1933

Berthema (Spencer)
Baldwin
Charles W. Baldwin
Viola G. Biley
Claude H. Hills
Howard T. McCully
Naomi F. (Ross) Murphy
Margaretta (Spencer)
Saylor
Nadine (Bondurant)
Wilson

1934

Raymond G. Elliott
Charles M. Evans
H. Dale Findley
Gene B. Greening†
Samuel Katz
Charles Marriott
Carson A. Ratliff
Nella G. Stice
Lucile (Harrison) Stump
Beatrice J. Teter

1935

Christine (Burkland)
Anderson
B. Maurine (Finegan)
Bemis
Edith (Streeter)
Crumpacker
Mary Ellen (Stout)
Dodson
Harold A. Dufur
Virginia (Daniel) English
Lewis Olie Erickson†
Grace E. Finch
M. Frances (Laughlin)
Fuller
Jay Hatton
Margaret (Case) Hauck
William F. Hayden
Peter H. Heinze
Alma (Staats) Kotez†
F. Burnell Lamb
Oscar A. Luelf
Henrietta (Rudasill) Metz
Merle E. Muhrer
Opal B. O'Brian†
Dayle C. Saylor
Frances J. Stofel
Cleone (Keller)
Thompson
Mary Sam (Smith) Ward
Velma (Nighswonger)
Whan

1936

Maurine (Poage) Achauer
Miriam Louise (Green)
Bennett
Anne (Russell) Bochert
Lowell E. Creed
Forest L. Crooks
Harriet M. (Edrington)
De Shong
Pauline (Nunn) Doyle
Fred W. Faurot
Wayne A. Frederick
Mildred M. (Brown)
Gasperich
Anna Lynn (Vanskike)
Hatton
Mary Agnes (Summers)
Heinze
Dorothy (Berry)
Koplovitz
Ercell V. Lynn
Lois McCanne
Mildred (Meilicke)
Nichols
Woodrow T. Rider

Marguerite (Satterfield)
Stocker
Frances E. Story
Kemble A. Stout
Leona B. Teter
Leona Whittom
George M. Wilson

1937

Lorna (Conley) Bottger
C. Wendell Cassady
Beth (Purdy) Collier
Martha Louise
(Longsdorf) Coy
Thelma Dodson
William J. Eagle
Margaret Reed
(Crawford) Elgin
Leon G. Fox
Irene (McGoldrick)
Fremon
William J. Fremon
Pansy Lou (March)
Garrett
Nina (Bise) Hutcherson
Eustelle (Hayes)
Kennedy
Delbert E. Maddox
Carroll S. Milligan
Ivalee (Welsh) Mooney
Effie Mae Morrey
Mary (Ratliff) Schultz
Dayton W. See
J. Edwin Sees
Ruth (Griggs) Shryack
Wardell E. Stanfield
Mildred (Boehner) Stout
Carl A. Troester Jr.

1938

W. Donald Albright
Lois (Shaner) Allaby
Naomi Sturgeon (Bell)
Atkinson
Lee Edward Baker
Helen (Kennett) Bashaw
Charles L. Casey
E. Kenneth Farson
Robert A. Graham Jr.
Wanda (Holcroft) Knapp
Melba (Woolf) Marrs
B. Leon Minor
Mary (Wells) Morse†
Lois (Carmichael)
Mulford
Dorothy (Williams)
Pringle†
Clara E. (Montgomery)
Ruben

Marion (Baldrige)
Sample
Nancy (Wells) Schuster
Ardath (McReynolds) See
Ralph Roy Simpson
Martha E. Spath
Ruth (Struby) Taylor
James K. Terry
Otis Walker

1939

Emma Mae (Reed)
Anderson
Vera (Ramsey) Bailey
Mildred (Page) Baldrige
Marie Behymer
Penelope (Love) Berglund
Richard Dale Berry
Maurice G. Burnett
Erma (Knight) Dunham
Eugene A. Erickson
Esther (Eger) Gardhouse
Emil W. Green
P. Wendell Gudka
Cleo (Cox) Hightower
Blanche (Howerton) Hill
Mabel M. Inman
M. Josephine (Cox)
Jansons
Phillip R. Kelley
Margaret (Wood)
Lehman
Erma (Hinkson)
McDannold
Mary Alice (Huffman)
Messey
Hildreth Moody
Virginia (Burns) Moody
Frances (Walden) Nalley
Martha (Crigler) Prater
Barbara (Sprout) Rogers
Mabel E. (Scheiderer)
Rutherford
Ruth Warner Towne
Rebecca P. Walden
H. Waldo Wasson

1940

Martha (Decker) Blair
William G. Bondurant
R. Deane Branstetter
James Brockman
Louis A. Burdman
James A. Cupp
Ruth (Boylard) Dulle
Ruth L. (Fanning) Elzea
William Henry Fountain
Iris Maxine (Meloy)
Green

Hortense Greenley
Orville Gregory
Dorsey V. Guy
Louise Werner
Harrington
Anna Lee Heaberlin
William Wayne Hodges
E. Isabel (Bowen)
Hutcherson
Mary Ann (Fowler)
Linneman
John N. Martin
Lois (McKay) Mattison
Samuel L. Murdock
Harold A. Netherton
John B. Owen
Martha (Oberg) Phillips
Arnold Prater
Maybelle (Evans) Sees
Wesley Smith
Dale Sterling
Christel (Ebbe) Tanquary
Thelma F. Troester
Betty (Bassett) Waddill
Jack Walters
Paul Ward

1941

Ruth Williams Adams
Luella (Hardy) Attebery
Wanita (Loofbourrow)
Babb
Lola (Riddle) Bono
Martha D. Brockman
Frances E. Carr
Russell Cleeton
Margaret (Cochran) Cline
Victor E. Cochran
Kenneth E. Cooley
Clifton Cornwell Jr.
June Western Cowan
Regenia (Cowden) Cragen
Freda M. (Patton) Cupp
Rosemary (Booth)
Dahlem
Mary Charline (Miller)
Erdman
Loren W. Estes
Edith F. (Gallop) Farkas
William Wallace Farmer
Sr.
Max Q. Freeland
Florence (Smith)
Hartman
Newton Ray Hatfield
Oral W. Hawkins
Marjorie (Barb) Hiderger
Hope (Harvey) Linton
Wayland Longwith
Doris E. (Bowers)
Menuez
Lula (Dice) Nickason
Lura L. (Vice) O'Briant
Virginia (Lay) Pearman
Monte R. Peterson
Marvin H. Platz
J. Neal Primm
Joyce (Wisman) Rollins
Dean A. Rosebery

Mary K. (Spangler) Rowe
Eunice (Hayes) Ruark
Colene (Van Sickle)
Schmid
Ralph D. Schmid
Lucile (Clark) Smith
Norma Lee (Chadwick)
Spence
Phyllis (Warner) Splinter
Clara Straight
Floriene Swadley
Wilma (Opel) Wade
Josephine (Richardson)
Ware
Nellie Alexander
(Alexander) Weger
Richard C. White
Harold W. Willis
Geraldine (Bauger)
Yagel
Frances (Hook) Young

1942

Geraldine I. (Gehrke)
Branstetter
J. Calvin Brantley
Aileen (Kettelkamp)
Bybee
Muriel (Cady) Carlton
Lovena (Goodwin) Case
Robert A. Conkin
Bettie Lee (Asbury)
Forbach
Gerald E. Grossnickle
Beatrice (Nicholas)
Hardman
Ruth (Owens) Hufft
Mary Beth (Cook) Jack
Helen Jo (Mills) Kaltoft
Juanita Hiatt Keith
C. Paul Kinkade
J. Frederick Lawson
Anna B. (Stotler)
Loewenstein
Alice (Norris) Moore
Muriel (Leverett) Morris
Paul Deaver Myers
Ruth (Williams) Plummer
Gerald A. Reeves
Eldred E. Sage
Margaret (Bullock)
Shoemake
Windorf M. Sooter
Flora Springer
Madelene (McEuen)
Sykes
Gail (Blankenhorn)
Textor
Mabel M. Webber
Aletha (Hazelwood)
Whittington

1943

Mary E. (Morgan)
Alexander
Doris Pickens Bohon
Floy H. Boone
Cecile (Oliver) Brown
Virginia (Switzer) Casady

Eileen (Stein) Clark
Betty (Stutler) Cochran
Marcia (Sidwell) Cousins
Geraldine (Watkins)
Crouch
Elizabeth (Hoyt) Dales
Bill Eddings
Helen G. (Stutler) Faust
Darrel M. Harris
Ethel (Switzer) Harris
Everett L. Heying
Susan E. (Paden)
Huneryager
G. Frances (Keen)
Judkins
Marjorie Lucile (Diggs)
Key
Doris (Dasch) Kohl†
Mary Kay (Sipple) Law
W. Forrest Layne
Marvel (Brown) Lewis
Martha Ann (Winn)
Luxton
Ethel Harriett (Evans)
May
Emma J. (Leslie) Meyer
Martha E. (Hanson) Neff
Margaret V. Powers
Dorothy (Dormer)
Richardson
Elnora (Heller) Rogers
Amy (Ayres) Rosebery
Gladys B. (Johnson)
Shumway
Rosa Lee Soule
Harry C. Struby
Martha A. Taggart
Vera (Cannaday) Van De
Voort
Edgar T. Wein

1944

Audrey M. (Grossmann)
Ayres
Lee (Eiffert) Carter
Mary Josephine (Wilson)
Cauthorn
Isabel (Weaver) Evans
Darlene Horn (Williams)
Gardner
C. Marjorie (Magruder)
Glass
Wilma (Huelsmann)
Hargis
Margaret (Richardson)
Johnson
Janice (Timson) Loe
Z. Claire (Swingle)
Millemon
A. Marjorie B. (Belcher)
Snyder
Edwin H. Weltge

1945

Marjorie Brockway
Anderson
Carol Jean (Trunnell)
Conkin
Velda (Linder) Ewing

Alice (Wood) Greenwell
Moneaka (Elam)
Heitmeyer
Ruth M. Larson
Helen A. (Babbitt) Pickett
A. Elizabeth (Dougherty)
Price
Evelyn (Ledford) Shahan
Martha (McDuffee)
Sheffield
M. Catherine (Cox) Stipe
Joyce (Jibben) Wasson
Jane (Finley) Wilson

1946

Lucile (Hockett) Alley
Carolyn (Magruder)
Baughman
Betty Ann (Drakes)
Gudka
Mildred (Thiele) Hanson
Sarah L. (Jenkins) Hottel
Helen L. (Hull) Huff
Virginia (Ellis) Jakobe
Margie Nell Kaufman
Lorraine Kehoe
Wilma (Epperson) Krone
Kenneth R. Kurz
August Lamar
Dorothy (Klocke) Mahla
Martha (Reynolds) Miles
Virginia (Rank) Platz
Juanita (Easley) Rogers
Elizabeth (Carter)
Schnegeberger
Lois (Bentley) Sellmeyer
Phyllis Sherwood
Robert E. Souders

1947

Hilvina Baiotto
Walter C. Beard Jr.
Frank W. Carter
Huella (Griffith) Darling
G. Lorraine (Kelly) Davis
Russell W. Elsberry
Charles L. Eoff
Clifford D. Foster
Wilma (Bettis) Harl
Helen (Nickerson)
Hayden
Merrill D. (Salisbury)
McConnell
Herbert B. Miles
Robert E. Miles
Jolene (Underhill) Pink
John Spainhower

1948

Leoma (Johannaber)
Ahmann
Mary (Rouner) Benner
Fred E. Biesemeyer
Elsie (Sutton) Brown
William E. Clark
William A. Deskin
Mary (Roberts) Dougan
Carl T. Fisher

Margaret (Whittom)
Gourley
J. Derwood Green
Christine (Van Fossen)
Houston
Noemy G. (Gomez) Jibben
Loris E. Johnson
Virginia (Turner) Kelso
Mary (Mayes) Kurfman
S. Catherine (Hamilton)
Miller
William E. Neff
Geraldine (Van Dyne)
Olson
Ralph J. Pink
Dan W. Roberts
Vaughnie V. (Guffey)
Tinsley
Virginia (Maulsby)
Torrey
Hudson Vollie Turner
Lilberr L. Via
Paul J. Whalen
Johanna (Zeigel) Wood
Margie (Barnett) Wylie

1949

Robert W. Anderson
Ed Bailey
Max L. Benner
Orville E. Bowers
Elizabeth M. (Miller)
Cable
Cyril A. Cronk
Roland V. Crouse
James G. Curry Jr.
Martin E. Darling
Ruth (Milhoan) Deskin
Florence (Rachford)
Doggett
Edith R. (Ford) Erzen
Richard G. Erzen
Edward Walter Ewing
Victor M. Farrell
Verna (Zintz) Freeman
Beverly (Hull) Gallatin
Harry J. Gallatin
George B. Garner
Katherine (Kleiss) Hardin
John L. Hawthorne
Wayne Howard
Dolores (Kriener) Jacobs
Robert E. Jibben
Stanley Kerr
Mary Alice (Brammer)
Kinkeade
Lester M. Kraft
Anna Mae Montgomery
Evelyn (Wilson)
Montgomery
John B. Montgomery
Nola M. (Farris) Nelson
Mac Wallace O'Briant
Morris Osburn
Louise (Dye) Pearce
Roscoe L. Pearce
Bob M. Pfaff
Jack Ray

f-Deceased

tanley R. Sadich
ohn Semanek
at (Feese) Semanek
ephen C. Shinn
William W. Shinn
unice (Paul) Thiemann
L. Van Laningham
loyd A. Walker
unice (Clark)
Wattenbarger
Vilma A. White

Ava M. (Sager) Demry
Linus James Dowell
Dorothy H. (Frazer)
Emerson

Virginia Jo (Postelle)
Freeman
A. Ethelene (Riley)
Graves
James C. Hardy

Catharine E. Henry
Suzanne (Vaughn)
Jaggers
Mary Off Johnson
Clarence M. Jones Jr.

George L. Kelso
David W. Lintner
Patricia L. (Parsons)
Lintner
Margaret (Stewart) Miller

Friends Indeed

Reasons to Give

1950

etty (Howerton) Adams
elen B. (Rieger)
Anderson
Harlene (Wellman)
Bailey
arl J. Bennett
Donald L. Cannon
ohn E. Chiappy
ilbert F. Demry
Faye (Johnson)
Farthing
Richard M. Francis
Donald R. Freeman
ohn E. Goeke
Martha (Bates) Goeke
Darrel W. Gourley
Gordon E. Grober
Dwain R. Horn
N. Margery Kuhler
Frederick C. Lauer
Anthony L. Lema
Joseph A. Lopat
Virginia C. Love
Beatrice M. McNeely
Sterling H. Mische
G. Lorine (Langdon)
Murphy-Watts
Joe Bill Mustion
Robert H. Powers
Henry Reed Jr.
Robert M. Reed
Donald E. Robinson
Loren A. Ross
Donald D. Scriven
Stan Serwatka
Fraser C. Small
Richard F. Spavins
James W. Steele
James R. Stookey
Mildred E. Wadsworth
Donald E. Walker†
Helen (Haupt) Weissflug
John Richard Welch
Edward Zalen

1951

Eliza (Sproul) Acuff
Jack R. Acuff
Robert J. Bailey
Kenneth E. Clark
Marjorie F. Clough
Joan R. (Hook) Cochran
Arleen (Saucke) Conyers
James S. Davis
Marvis (Holt) Davis
Robert William Delaney

W. Edwin (Ed) Hartford ('38) recently increased his bequest to establish the W. Edwin Hartford and Hazel Kuhn Hartford Memorial Scholarship fund to the \$200,000 mark. Ed and **Hazel Lee (Kuhn) Hartford ('37)** had previously made an agreement during April 1990 with NMSU for the establishment of the fund and its administration at the \$100,000 level.

There are two reasons Ed increased the bequest. First, following Hazel's death in February 1992, Ed asked NMSU for an estimate of the income from the fund that would be available for disbursement yearly for the scholarships, keeping in mind that eight students (four boys and four girls) would receive the assistance each year. Following this review, Ed took action to increase the bequest to \$200,000 in order to increase the financial assistance to the students.

The second reason for the increase was, "I couldn't think of a better way of spending the money," he said. "Hazel and I had no children and we had previously decided that an investment of this type would help some north-east Missouri high school graduates attend the University for four years that might not otherwise have the opportunity. There really isn't any big philosophical thing about it. It will just be an investment in students that otherwise would not have had a chance."

The Hartfords are both graduates of northeast Missouri high schools—Ed from Kirksville High School and Hazel from LaPlata High School. As a result, they specified that the scholarships be available to high school graduates from counties in northeast Missouri.

While at Northeast, Ed majored in math and Hazel majored in both social studies and physical education.

Hazel started her teaching career in the fall of 1937 at the high school and junior college in Bloomfield, Iowa. In the spring of 1939, Hazel and Ed were married, at which time Hazel gave up her position for the following year to be with her husband at Sikeston, Missouri, where Ed was principal of the Sikeston South Grade School.

World War II brought changes to the Hartfords' lives. Ed entered the Navy and was trained as a Navy air navigator at the PanAm School of Navigation and Aerology. During WW II, Hazel taught in the public schools of Corpus Christi, Texas, while Ed was assigned as an air navigator to the nearby Naval Air Station.

Following WW II, the Hartfords returned to the St. Louis area where Hazel taught in the public schools of O'Fallon, Illinois and Ed taught in the technical school at nearby Scott Air Force Base. In 1948, they moved to Normandy, Missouri, where Hazel taught in the Normandy Public Schools for nineteen and a half years.

By the time Hazel retired from teaching in 1968, she had been certified to teach in four different states—Iowa, Illinois, Missouri and Texas. Except for the state of Iowa, this was all due to her travels to be with her husband.

Following Hazel's retirement, they moved to Lake St. Louis, Mo., where she was active with organizations for the humane treatment of animals.

Ed continued to work with the military through the years and retired in 1975 from the Army Aviation Material Command after having served as the Command's Program Manager for special classified projects. Ed also retired as a Commander in the U.S. Naval Reserve.



Hazel L. Kuhn Hartford ('37) died Feb. 16, 1992, at the Barnes Extended Care Center in Clayton, Mo., where she had been a resident for only six days. She started her teaching career in the fall of 1937 in Bloomfield, Iowa. In 1939, she married **W. Edwin Hartford ('38)** who survives. During World War II, she taught in Corpus Christi, Texas. Following the war, she returned with her husband to the St. Louis area where she taught in O'Fallon, Ill. In 1948, she moved to the Normandy Public School System where she taught for over 19 years. After retiring, she and her husband moved to Lake St. Louis, Mo., where she was active in organizations for the humane treatment of animals. Hartford was a member of the Missouri State Teachers Association and the Retired Teachers Association of Missouri.

Mary E. Nixon
Virginia (Mina) Olsen
Richard D. Overfelt
Mary W. (Chester)
Pierson
Wanda L. (Rosenbaum)
Rimer
Dale Leon Roberts
Donald C. Sanders
Willard A. Sawyer
Harold R. Schwartz
Donald E. Shippee
Ervin J. Smith
Vincent J. Strangio
Mary (Rains) Summerville
Mary (Shirley) Waggoner
Lorine Weaver
Royal N. Wilson

1952

Wayne Ball
B. Gene Bartow
Charles W. Blackwell
Margaret Casebeer
Edith (Maddox) Coan
Mervin L. Collins
Elwood L. Courtright
Fred A. Coutts
John V. Cox
Charles J. Elam
Elizabeth (Woods) Evans
Clive G. Frazier
Oren S. Gale
Juanita Gartman
Mary E. (Davis) Gonzales
L. Laverne Gregory
Laura Ruth Hulse
David R. Janson
Andrew L. Jorgensen
Edward L. King
Cleatis D. Lemley
Nora Doris (Oldham)
Marsh
Fay (Mullins) Marshall
Marjorie A. Marshall
William L. Martin
Rachel (Shaver) Melvin
Elsie I. Miller Jr.
Kathleen Marie (Thomas)
Miller
Walter T. Miller
John J. Millin
David L. Murphy
Charles Richard Myers
Donald L. Pierce
Kenneth W. Rehg
Jeanne (Jones) Shinn
James E. Steinmiller
Maurice E. Wade
William J. Waterman
Elsie L. (Cornett) West
Bernah E. (Lucas)
Williamson

1953

Lena E. (Hill) Ambrosia
Mary J. Balagna
Phyllis Jean (Bragg) Belt
Guy N. Burton

Clarice E. Campbell
Patricia (Mogg) Campbell
Dorothy J. (Dull) Collum
Fredrick J. Creason
Earl H. Davidson
Neil T. Derrick
Vernon C. Dickmann
Donna (Lamb) Fischer
Darrell L. Fouch
Ila Jane (Watt) Gale
Harry R. Glahn
Donna Goodhart
Louis C. Grimm
Maggie M. (Gillum)
Hazelwood
Clifford E. Herrin
Jane E. (Grossman) Hoyt
Gale O. Jones
Richard F. Lamb
J. Paul Lane Jr.
Ellen (Sullivan)
Loetscher
Ina (Claypoole) Luedloff
Charles F. Magruder Jr.
Reiko (Kinro) Masutomi
Bertha B. McClaskey
Ivan L. McIntosh
Robert J. Motley
Joyce H. (Kissner) North
William V. North
Merta (Perkins) Powers
William W. Richerson
Robert V. Schnucker
C. Louise (Mickalek)
Sellaro
Roy E. Stinson
Irwin R. Thomas
Jerome L. Van Gels
Margaret E. (Ketchum)
West
Roy N. West
Juanita Elizabeth
(Graves) Wolz
A. Leon Woodward

1954

Dorothy M. (Schneider)
Barnard
Richard Edwin Boyer
Mary Jo (Pancake) Burns
Bernadine (Poe) Callahan
Eli T. Campbell
Myers D. Campbell III
Lenna (McEwen) Chinn
Kathryn C. (Turner) De
La Rosa
Carla (Peterson) Derrick
Ruth A. (Heinze) Dinger
Charles S. Dunard
Katherine (Bledsoe)
Epperson
John M. Ewing
Roberta E. (Boone)
Ewing
Neal E. Foland
Stanley A. Grimm
Jacquelin (Easley)
Harrison
Elsie (Yoshizawa) Hotta

E. Dwight Huggins
Jo Ann (Howell) Janson
Roy E. Kearns
Marjorie (Liter) Keith
Velda L. Kincaid
Linda (Knudsvig) Kling
Pressly A. Laird
W. Richard Loerke
N. Ruth (Asbury) Long
Janet (Delventhal)
McIntire
Bess Rose (Appling)
Mercer
Carl V. Mitten
James W. Neilson
Dean R. Olson
Elwood E. Sapp
Lillie C. Schroer
Jolene D. (Davidson)
Scriven
Salvatore R. Sellaro
Henry G. Simpson
Martha B. Smith
Joan (Schroder)
Steinmiller
Nina (Gilliland) Thomas
Irving Waldman
Mary R. (Fitzpatrick)
Wells
Mary (Lovelace)
Woodward

1955

Ron Bailey
Charlotte (Creach)
Bonner
Betty J. (Couch)
Butterfield
Gary L. Cameron
Bill D. Carter
Thelma (Yaeger) Gesling
Betty (Goad) Gregory
Earl C. Hahn Jr.
Nancy B. (Horn) Hancock
R. Russell Harrison
O. Jim Inlow
Arthur F. Kimberly
William J. Lane
V. Ted Lemen
Nevin A. (Wright) Loerke
Sue Lee (Brimer)
Magruder
Harvey D. Martin
Lois (Sinele) McKe
Mary Barkley (Dimmitt)
Miller
Lou Ann (Parrish)
Phillips
Glendle G. Pickering
Ben E. Pitney
Fred J. Rock
Sydney P. Ross
Ermal Louise (Ward)
Thomson
Gene W. Weber
Marilie (Schrock) Weber
Maxine (Foutes) Ziebarth
Janys Ann (Murphy)
Zimmerman

1956

Shirley (Dye) Adams
George P. Anastasoff
Mary (Frazier) Anthony
Kenneth D. Barker
Jerry J. Bolin
H. O. Brough
Charlotte Ann
(Gunselman) Brown
Dale E. Brown
Geraldine (Cole)
Campbell
Dora Belle (Steele) Clark
Vyca G. (McHenry)
Cowan
Richard W. Dark
Russell Z. Davis Jr.
Martha A. (Reinhard)
Frazier
Norm D. Frazier
Howard C. Graff
Judith A. Greeno
Darlene J. (Rettinghaus)
Hayes
Donna J. (Lough)
Hedgepeth
Norman J. Herndon
Leila (Peterson) Inlow
Eugene L. James
Virginia C. (Baron)
Jordan
Doris J. (Hughes)
Kimberly
Mary Jane (Walker)
Kohlenberg
Wayne L. Martin
Carolyn (Caldwell) Mayer
Shirley (Teshaw) Nelson
Ronald W. Phillips
Mario R. Rivela
Alvin G. Schif
Roger Schwarztrauber
Wilda L. (Daniel) Seward
Joycelynn (Mason) Smutz
Donald Eugene Sparks
Betty Lou (Wilgus)
Stribling
Marilyn J. Tuck
Maxine T. Wade
Anna I. (Roberts)
Willcutt
Lois I. (Elam) Williams

Russell D. Clayton
Frank V. Colton
Reva J. (Wells) Crocker
M. Iris (Lane)
Cunningham
Jacquelyn Carole (Sykes)
Eaton
Vera D. (Husted) Golston
Lorraine (Jerome)
Hackman
Betty F. Hall
Darrel Eugene Hammer
Ronald F. Hesselschwerdt
Martha W. (Wilkinson)
Hill
Donna Faye (Long)
Hoskinson
Wade W. Houtchens
Doyle Edwin Hull
Kathleen S. (Short)
Kandalaft
Kay F. (Parker) Kearns
Mariam Lorene (Hudson)
Lowe
Stanley J. Mach
Charlene (Figge) Magiera
W. Jack Magruder
Elvin S. Maupin Jr.
H. Warner McCollum
Louis D. Moss
James R. Nevins
Rebecca (Crumpacker)
Osborn
Donald E. Parsons
Orville B. Peters
Jim D. Rash
Calvin E. Roebuck
Virginia Lee (White)
Roemer
Fred R. I. Rollins
Ralph E. Seaboldt
Vera (Lay) Semetko
Michael P. Spicer
Robert E. Stephens
Doralyn M. (Marshall)
Tillatson
Victor C. Van Dyne
Morris D. Wilson

1958

C. Howard Abbott
Patricia K. (Schnepp)
Armato
Richard B. Bachman
Jack C. Bowen
Calvin F. Boylan
Michael W. Brombolich
Peggy (Achelpohl) Brown
Terrence D. Bushnell
James Wallace Buster
Vergie L. (Putnam)
Callen
Rufino I. Chungalao
Donald L. Clark
Marjorie (Gordy) Colgan
Lois I. (Martin) Crooks
Priscila (Hernando)
Doniego

f-Deceased

Charles B. Adams
David R. Armbruster
L. Elaine (Wellborn)
Armbruster
Bill Joe Ausmus
Jane L. Barnett
Frederick L. Bosley
Judith Jane (Beltzer)
Bradley
Robert J. Bradley
Georgia (Turpin) Bridges
Judith (Strom)
Brombolich
Lola Belle Bunch

Carol Ann (Husler) Parker
 Lawrence Keith Peck
 James O. Preston
 Caroline D. (Payne) Riggsby
 Sally Sue (Andrews) Riley
 Barbara Ann (Land) Robinson
 John J. Ronchetto
 Gale Schisler
 Roger Evald Soderman
 Ellen Kaye (Murphy) Stevenson
 Robert D. Stewart
 Betty Anne (Nicely) Stokes
 Nancy Lee Stoops
 Judith (Wheeler) Tade
 Elsie F. (Bibee) Vincent
 Nadine (Farson) Waddill
 Mary E. (Green) Walton
 Eleanor Ann (Morgan) Waterman
 William J. Weber
 Robert G. White
 Robert C. Wilgus
 Joseph E. Wolf
 Lynn Jay Wolfmeyer

Thomas H. Hill
 Barbara Ann (Grissom) Hover
 Georgia M. (Armstrong) Humphrey
 Iva Ferne (Johnson) Jay
 Robert Carol Johnson
 C. Lyle Johnston
 Wendell L. Kiser
 Sandra J. (Ables) Kondrick

V. Elizabeth (Peterson) Laughlin
 Dormalee (Harrington) Lindberg
 Regina M. Lindhorst
 Donald Ray Maddy
 Joseph D. March
 Burton T. Mark
 Max E. McGowan
 Alan W. Mohr
 Dan J. Morawitz
 C. Beth (Fisher) Morley

Wayne B. Musholt
 Robert A. Norton Jr.
 W. Dale Rankin
 Beverly Kay Relford
 Dee L. Roberts
 Richard H. Roedder
 William Lewis Sanders
 Loretta J. (Boling) Schmidt
 E. Gene Schneider
 Linda Beth (Jones) Schroeter

Bernice Stoops Shaffer
 Lucretia (Hird) Smith
 Gerald D. Snodgrass
 Thomas B. Songster
 Marvin L. Staiger
 Kenneth G. Stark
 Joseph A. Stevenson
 William J. Stiles
 Larry G. Tate
 Alice (Rhodes) Thie
 James Dean Thompson
 Sharon Kay (Adams) Timm
 Carl Traicoff
 Delbert R. Turner
 Ralph W. Varisco
 Roberta C. (Spring) Varisco
 John Robert Verby
 Betty Wike
 Carol Lynn (Hartman) Williams
 William E. Wilson
 Gary R. Wishmeyer

Friends Indeed

Gifts for Students

Alma Kotez ('35) wanted to make sure future students at Northeast would have fewer struggles financing their college educations than she did. It is because of her kindness and desire to help other students that she left more than \$190,000 to the University in her will.

Mrs. Kotez's gift has been used to establish the Alma L. Kotez Scholarship, which is dedicated to helping those students enrolled in business courses at Northeast.

Mrs. Kotez was born Sept. 18, 1912 in Marceline, Mo. to Thomas Harvey and Emma Jane (McCready) Staats. Life was not easy for the Staats. Alma's father was a grocer in Marceline, a job that never allowed them the luxury of buying a car. Her younger brother never fully recovered from injuries he suffered in World War II and died in a Chicago Navy hospital a few years before Mrs. Kotez passed away.

Mrs. Kotez worked as a waitress in Kirksville in order to pay for her college education and helped out in her father's Marceline grocery store during the summers. After earning her teaching degree, she taught commerce at Canton, Mo., until 1938 when she moved to Sac City, Iowa to continue her teaching career. After that, she taught in Illinois for a few years at East Moline High School before ending up at Moline Senior High School teaching typing and shorthand until the early 1980s.

"Teaching was her love," said John Kotez, her stepson. This is clearly demonstrated by the years she devoted to educating young people.

Kathy Curry, a fellow teacher at Moline and good friend of Mrs. Kotez, said the death of Mrs. Kotez's husband, John, in 1967 was a real test of her will. It was a tremendous strain on her because her husband had done all the driving and handling of their investments.

"When her husband passed away, Alma took driving lessons and bought a new car—another proof of her strong will," Curry said. "When she had to take over the decision-making of her husband's investments, she was very capable of doing so. Alma had a keen business mind.

"When Alma died Jan. 2, 1991, we hadn't gotten together for our Christmas dinner and gift exchange yet, although the upcoming date was on my calendar," Curry said. "My one last Christmas gift, sitting there in bright wrappings, was still waiting to be opened."

Mrs. Kotez's gift is especially appreciated by the first group of nine students to be awarded \$1,100 each from the fund. These students were Michael Catlett, Kirksville, Mo.; Phillip Gnolfo, Downers Grove, Ill.; Jason Goethe, Harrisonville, Mo.; Jayne Hayton, Bellevue, Neb.; Veronica Jacquin, Kirksville, Mo.; Jody Parker, Malcolm, Iowa; Nicole Sheets, Manchester, Mo.; Maureen Slaughter, Queen City, Mo.; and Heather Wilde, Hamilton, Ill.



1963

Gordon D. Anderson
 Myra (Evans) Baiotto
 Herbert O. Baker
 Ralph C. Banner
 Margie (Choulett) Barnett
 John S. Bartling
 Dixie (Bittiker) Bliss
 Farrell E. Boudinier
 Lucille J. (Jackson) Boyer
 Kay (Wandrey) Brooks
 Julia L. (Ewing) Burroughs
 Harry L. Butler
 Mary (Cramblit) Butler
 Leona (Gibson) Calvert
 Jack D. Chadwick
 Margaret (Prince) Chott
 L. Dennison Crist
 James W. Curtis
 C. Neal Davis
 Dianne C. (Detwiler) De Bruin
 Gale Alan De Vore
 John N. Dinsmore
 Frederick T. Dyer
 Martha M. (Barrows) Ellison
 L. Wayne Farrell
 Robert D. Gibbs
 Alfred P. Gosney
 Marvin W. Greiwe
 Glenna S. (Fagan) Grohe
 Donald O. Hagan
 Hugh H. Hamley
 Murray L. Hardesty
 Patsy G. (Short) Harrington

1964

Wesley L. Alkire
 Terry L. Allen
 Judith Anne (Mac Bain) Alter
 Sydne K. Amer
 Nona Kay (Knight) Arnold
 Jack Ball
 Tony M. Beeler
 Alma L. (Byers) Bennett
 Lodena Dale (Wood) Biggs
 Kenneth Dwayne Brooks
 Edward A. Bruns
 Mary (Kelley) Bruns
 Mary Jane (Cox) Carson
 Edward C. Chang
 Carl M. Clark
 Billie (Cardwell) Cole
 Dale L. Collier
 Harold Lewis Condra
 Audrey J. (Heithaus) Connor
 Robert Lewis Cook
 Robert C. Corno
 Mary Ann (Droddy) Cramer
 Gail B. Crump
 William J. Daily
 Larry M. Doyle
 L. Samuel Fleak
 Clyde S. Forbes Jr.
 Arlene G. (Graham) Fox
 Errol K. Gann
 M. Karen (Christensen) Gatlin
 Rick Allen George
 Harry Roy Green
 Nancy E. (Smith) Groom
 Dennis L. Holmes
 Keith D. Humphrey
 Janice (Olson) Hunt

f-Deceased

Donald Jakovac
 Robert Allen Johnson
 Anthony O. Jones
 Donna Sue (Coleman) Jones
 Dolores V. Kanan
 Leon Krueger
 Selma Mae (Flowers) Laughlin
 Carolyn Louise (Sultzman) Lucas
 John C. Lucas
 John D. Lundgren
 Ed R. Marsh
 David F. Meyer
 Russell P. Moore Jr.
 Anthony J. More Jr.
 Barbara June (Holt) Mullins
 Eva Jane (Weber) Noe
 Joseph A. Pawlowicz
 Karen K. (Forquer) Pawlowicz
 Charles E. Powers
 Roger L. Prescott
 Rosemary (Llewelyn) Priestler
 William Henry Purdy Jr.
 Leonard Purvis
 Merle M. Reisner
 Mary (Spruytte) Ridge
 Chester Douglas Robison
 Morris L. Salter
 Edward R. Schlieff
 William E. Sims
 Robert L. Sinclair
 Dennis D. Sissom
 Alice M. Slavin
 Mary Ellen (Smith) Small
 Jack W. Smith
 W. Parks Smith
 Carl F. Spaur
 Jim Robbins Steele
 Carolyn S. (Thompson) Stees
 Manning L. Steinmetz III
 Rebecca (Boling) Studer
 Carol L. (Weaver) Swienczkowski
 Melva Wolf Trager
 Jim P. Traxler
 Floyd R. Waddle
 C. Thomas Walton
 William E. White
 Gary T. Wike
 Constance (Terry) Wilson
 Karen Sue Wilson
 Donald Keith Younker

1965

Jacqueline Hall (Clark) Ackley
 Mary C. Arado
 Arfleata J. (Berndt) Bain
 Terry G. Baker
 S. Don Barnes
 Frank W. Beaty
 Kent R. Bennett
 Bob L. Biggs

James R. Birkland
 Katherine (Collins) Birkland
 Gordon R. Blacksmith
 Terry Lee Bowton
 S. Hortence Brammer
 Stacey W. Braswell
 Betty Jane (Kern) Brown
 W. Ruth (Hall) Brown
 Sara L. (Yearian) Calvin
 Earl William Carpenter
 Carolee (Critchlow) Clark
 James Howard Clark
 Nancy Louise (Van Dusen) Clark
 Martha L. (Hunt) Coil
 E. Jean (Willier) Cook
 Diana B. Cowan
 Eunice Elaine (Ogden) Cox
 Lynda Upchurch Crane
 Thomas N. Crosier
 Diane Kay (Borland) Crow
 Charles F. Curfman
 Gerald Richard Deves
 Barbara Dunham
 Marianne (Jackovich) Early
 Allan L. Egbert
 Terry L. Elliott
 Arnold L. Espe
 Roy D. Forgy
 David Lee Fortney
 William C. Frazee
 Jewell S. Germain
 John T. Glore
 Mariam F. Goughnour
 Barbara B. (Biggar) Greenbaum
 Joyce Ann (Deam) Grummer
 Patricia A. (Merritt) Harker
 George B. Hoffmann Jr.
 Kriete H. Hollrah
 Jeanne (Burke) Hoskins
 Glen E. Hubbart
 E. Alison (Fox) Hunn
 Thomas Keith Johnson
 Robert M. Kelley
 Anthony C. Knizel Jr.
 Suzanne R. (Hoffmann) Linke
 Judith Elaine (Brown) Loerzel
 Don Martel
 John David Martin
 Carol McCart
 Carolyn Kay (Penn) McCune
 Sharon Kay (Hoffmann) McKay
 James Fred Miller
 Robert Leo Miller
 Patricia L. (Brown) Molnar
 Hiroshi Okano
 Gerald O. Ott
 John D. Phillips

Susan (Bennett) Pickering
 Stephen Francis Pool
 Terry R. Povendo
 Richard E. Ray
 Kenneth Rickli
 Mary K. (Street) Riddle
 Ronald D. Rieley
 Karen E. (Gross) Rockwood
 Waynella Jean (Uhland) Runcie
 Lois (Roser) Runnels
 William D. Severson
 Jerrold R. Shouse
 David Lee Siglin
 Rick L. Spiker
 Terry L. Strother
 Ronald Edward Thomas
 Dona (White) Truitt
 David L. Van Gorp
 Roberta (Snowbarger) Waddle
 Joyce (Ewing) Williams
 Janet M. (Turner) Wilson
 Elaine M. (Davis) Winske
 Linda L. Workman
 Charles F. Wright
 Eleanor A. Yackley

1966

Margaret L. (Hellige) Aicher
 Shelby Jean (Cox) Alkire
 David E. Austin
 Sharon E. (Stone) Baugher
 Marian Ruth Beal
 Gary Lynn Biles
 James E. Billings
 Barry Bloom
 M. Isabel (Barker) Boatman
 Kenneth Dean Bryant
 Craig Bullis
 Ronald J. Calvin
 Adeline (Fosdick) Carney
 Ann E. (Vaughn) Carter
 Timothy J. Chambers
 Gina (Vetter) Chappell
 Joe D. Collins
 Barbara J. (Mason) Condra
 Dale L. Cox
 Bob L. Craig
 Etta J. (Mason) Crawford
 Patricia A. (Knecht) Crooks
 Hiawatha M. (Moore) Crow
 David N. Curtis
 James A. Dattilo
 C. Sue Davis
 James R. Davis
 Olin F. Derry Jr.
 A. Michael Dykstra
 J. Stephen Dykstra
 Nancy (Golden) English
 Joyce V. (Tharp) Estal

James W. Evans
 Susan (Hammack) Evans
 Alison (Watson) Ewing
 Donald L. Ewing
 Felva D. Farnsworth
 Dorothy L. Farris
 L. Jean (Perrin) Fickle
 Karen (Patton) Fleming
 Charles M. Foudree
 Nathan N. Frazee Jr.
 Nelma Louise Fuller
 John F. Gantt III
 Jane (Galkowski) Gerdes
 Dennis J. Hahn
 Larry W. Harker
 Jo Ann (Lindsey) Hawkins
 Terrence E. Hawkins
 Lorán Keith Hein
 Janet Kathryn (Bethman) Hensley
 Connie J. (Adams) Hiskey
 Dean L. Howard
 Leslie Rose (McKay) Howell
 W. Hadley Hoyt III
 Leonard Neal Hyman
 Thomas E. Hymers
 Jesse R. James
 Mary Lee (Strawn) Jorgenson
 Linda Jo (Childress) Kapfer
 Lloyd Steven Kasow
 Sally Jane (Mettee) Keeler
 David M. Kirchner
 Marjorie L. (Fisher) Knipmeyer
 Robert T. Kottmann
 James T. Larson
 Donald R. Lawson Jr.
 Nancy R. (Peterson) Leak
 Harry Libby
 Francis M. Libe Jr.
 Larry A. Marsh
 Paul Eugene McClain
 Melvin R. McCollum
 S. Kathryn (McCall) McCormack
 Lester W. McDonald Jr.
 Marge L. (Sturhan) McDonald
 Barbara Ann (O'Brien) Miller
 James Fredrick Miller
 Wendell E. Miskimins
 Yoshiko Morishima
 John R. Mudd
 Evelyn Asako (Shiraki) Nagamine
 John E. Newland
 Joseph L. Norton
 Robert Leroy Padavich
 Darlene G. (Harrell) Patton
 Nancy E. (Ericson) Petrizzi
 John D. Pickering
 Charlene K. (Dietrich) Pittman

Richard C. Potts
 Barbara A. (Delaney) Primm
 Larry D. Quisenberry
 Sharron Sue (Bailey) Quisenberry
 Marilyn (Malloy) Read
 Joseph E. Redford Sr. †
 Donald Ray Riddle Sr.
 David D. Ridge
 Barbara (Baldwin) Rigby
 James B. Rigby
 Jerald D. Roskens
 Albert Rostello
 Ronald E. Rush
 Janean Marie (Weeks) Schmidt
 Raymond E. Schoch
 Gail Wilson Sevier
 Jerry L. Seward
 Martha Jane (Rouse) Shepard
 W. Kent Shields
 Raymond A. Six
 Robert Alan Slater
 Larry G. Smith
 Ronald C. Smoot
 Norman Scott Spencer
 Jean Alkire Spurrier
 Michael P. Starceвич
 Lee R. Swain
 Patricia A. (Shilt) Trussell
 Gary E. Van Meter
 Louis Virduan
 Robert Duane Wallace
 Barbara J. Wickless
 Sherrie A. (Sattman) Wills
 Jane Ann (Cunningham) Woods
 Charles M. Works
 William J. Wuebker
 Vivian M. Young

1967

David Alden Albaugh
 David F. Alderton
 Anthony G. Amberg
 Bethany Ann (Wyrick) Amick
 Richard G. Arenholz
 Donald E. Atkinson
 Linda Ruth (Lowery) Atwood
 Patricia Ann (Ellis) Baldes
 Robert A. Baldes
 Scott J. M. Bally
 Jane Ann (Poage) Bartling
 Leo L. Baskett
 Glenda (Grinstead) Beasley
 Barbara Jean (Vandre) Bend
 Carla Sue (Phillips) Bittner
 Charles T. Blickhan

Ronald O. Bloebaum
 Lorraine J. (Semana) Blumer
 John E. Bodishbaugh
 O. Edwin Bone
 Robert Alan Boyer
 Ruth Louise (Resinger) Bradshaw
 Richard D. Breckenridge
 Robert Scott Brown
 Sidna (Richardson) Brown
 De Ette L. (Sandner) Carroll
 Donna Sue (Burton) Clark
 Ruth Elizabeth (Hixenbaugh) Clark
 Louis J. Coco
 Cathy Ann (Wheeler) Conklin
 Enid H. (Luse) Coulter
 C. Sue (Rudloff) Czepiel
 Stephen Emery Daniels
 David W. Deehr
 Barry W. Deist
 Donald D. Dorrance
 Nancy C. (Wilkinson) Duenow
 Zelwin B. Eaton
 Jerry L. Edwards
 Peter J. Geloso
 John M. Gerdes
 Judith Ann (Fretwell) Groves
 Gary L. Guerin
 Mary Linda (Rigby) Hackney
 Shirley Ann (Black) Hahn
 Karen Ann (Clark) Haney
 J. Patrick Healey
 Dennis Allen Hohn
 Herb K. Holler
 Dennis K. Hopkins
 M. Sue Jones Hopkins
 Elizabeth A. Howard
 R. Michael Hughes
 James R. Hutchens
 Carol L. Hymers
 Martha M. (Wu) Ip
 Sharon Lynn (Whitacre) Jackson
 Janice Ann (Bayse) Jogerst
 Sharalyn Lee (Noland) Johnson
 Gerald W. Jones
 Gary W. Kapfer
 Paul J. Klote
 Richard B. Krogman
 Richard D. La Forge
 Al L. Lane
 Lonnie C. Lauer
 Janet S. (Flesch) Libby
 Faye M. (Jeffers) Likes
 An-Yen Liu
 Janet L. (Cornwell) Logan
 Richard Henry Lundgren
 Richard William Lundgren

Kenneth R. Mann
 A. Lorene (Pratt) Massa
 R. Nadine (Hogge) McKinney
 Janet Lucille (Hawk) Melchers
 Vicki Sue (Acklie) Mitchell
 Akira Morishima
 Becky Sue (Lockard) Mueller
 John C. Parcell
 Jean W. (Wells) Parsons
 Dorothy K. (Schreiner) Peavler
 Carole Joyce (Henze) Permar
 Kathleen (Barton) Persinger
 Donna Beth (De Jong) Phelps
 Karen Wormley Phippard
 Ronnie G. Pister
 Larry P. Pittman
 Gary Wayne Porter
 Pamela F. Ray
 Mary Catherine Reese
 Dale L. Reinker
 William R. Richardson
 Allan O. Rickard
 Richard K. Riley
 Connie Mae (Cragen) Rutherford
 David Joe Scala
 Charlotte Schoonover
 Richard L. Schoonover
 E. Richard Sens
 Lowell R. Sherwood
 Betty B. (Casady) Shipley
 James C. Sinclair
 Howard N. Sloop
 Mary E. (Milarch) Smallwood
 Ronald Dean Snyder
 Nancy Ann (Parrish) Staray
 Arlo W. Stoltenberg
 Robert D. Stone
 John E. Suddarth
 James H. Swann
 Paul R. Ten Eyck
 Elaine L. Tolle
 Norman Tooley
 Carolyn Kaye (Kunkel) Topping
 Glenda Jean (Loring) Touhey
 James M. Ulett
 Linda F. (Miller) Verner
 Richard D. Vokoun
 Georgia (Wrasmann) Waldthausen
 Frank Matthew Walker
 George W. Wills
 Tamara Jean (Ewing) Works
 Larry D. Zimmerman
 Rosemary (Phillips) Ziskind

1968
 Terry Lee Aikin
 Imma Jeanne (Lasley) Alexander
 Betty Lou Alt
 Larry Lee Altgilbers
 Robert Joe Andrews
 Sherry Lane Anspach
 Ginger Nitti Asher
 Jeanie Coy Auseon
 Patricia Ann (Baldwin) Bagley
 Wilbur Charles Bardon Jr.
 Eileen E. (Rutherford) Barnes
 John Frank Barulich
 Teri Jan (Overton) Baskett
 Marvin Jay Berman
 Patricia Jo Bertelle
 Kathryn Marie (Cunningham) Billings
 John Paul Billman
 Janice M. (Pinnell) Blickhan
 Rowena (Hoffman) Bogataj
 Erlene (Jewett) Boltz
 Georgia Mae (Wilty) Botts
 James Stuart Botts
 Rosanna Kay (Stark) Brewe
 Donna K. (Crooks) Brown
 Dennis Arthur Chalupa
 Edward F. Coffman Jr.
 Mary E. (Parrett) Collopy
 Paul Bertram Comer
 Marlene (Christopher) Connor
 Mary Frances (Piccalo) Cortesio
 Christine M. (Carskadon) Crawford
 Richard Dwight Crawford
 Robert Joseph Dawson
 John Boyd Della Vedova
 David Lance Dent
 Barbara J. (Hedgecock) Dilsvaver
 Garth Silver Drennan
 Patrick Clyde Elliott
 Robert Bruce Ferguson
 Charles Frederick Foelsch
 O. Terry Fretwell
 Margaret (Herring) Gibb
 Don A. Gibson
 Mary Frances (Worland) Glenn
 Dolores Kay (Overstreet) Hannam
 Carl William Harder
 Keith William Hawkins
 Vivian Helene (Pirrone) Hawkins
 Robert Carl Head
 Ronald Harold Hediger
 Ronald Dale Henry

Larry Robert Hoschek
 David Howard Housman
 Anita Kay (Gatlin) Hoyt
 Camfield Kam Chiu Ip
 Tom Jennings Jr.
 Marsha Lee (Himes) Johnson
 Richard Keith Johnson
 Edna Mae (Venator) Jones
 Victor Harry Kaylarian
 Wilma (Busby) Kayser
 Melvin Leslie Kelly
 Richard Dale Kelly
 Eric Edward Klein
 Daniel Charlton Langan
 Patricia Ann (Stripling) Larmoyeux
 Eugene John Leporati
 Dwight F. Linnemeyer
 Karen Ruth (Sowers) Linnemeyer
 Dean Hugh Logan
 Nancy Kay (Singleton) Lundgren
 Rebecca Ann (Harris) Mansfield
 Thelma Lea (Bartmess) Martin
 Allan Gail Mays
 Helen Ruth McReynolds
 Daniel Robert Menze
 Mary Jane (Millemon) Merrill
 Myron Virgil Merrill
 Paul William Middeke
 Margaret Jane (Reighard) Miller
 Bette Lou (Brown) Miskimins
 Rex Edmund Miskimins
 Mary E. (McNeese) Mitchell
 Micheal Marshall Mitchell
 Jeanne F. (Staggs) Moeller
 Antonia Lorraine Moniz
 Charles Robert Mordan
 David Frank Morris
 June Ellen (Degeneff) Mueller
 Rick Arnold Neff
 Robert Wayne Nelson
 Vance Robert Nordaker
 Marie Frances (Motter) Novinger
 Myrtle Lee Owings
 Gretchen P. (Van Gorp) Parcell
 David Eugene Parish
 Stephen Charles Pecoraro
 Richard Eugene Peters
 Karen Ann (Jones) Phelan
 Edwin Lee Phelps
 John Edward Phillips
 Thomas Everett Plank
 James Turner Pratt
 Jerry Craig Redmon
 Loren Hugh Rex

Thomas Hall Rider
 Judy Joan (Winn) Riether
 James Harold Robertson
 Clarence Orville Robinson
 Larry Wayne Robinson
 Ruth Caroline (Lucas) Rolls
 Earl Raymond Schatzman
 Thomas R. Schlarbaum
 Judith Ann (Meyer) Schonhoff
 Ruth Arleen (Steele) Schoonover
 Berna Lu (Fessler) Schroeder
 John David Schroeder
 Stephen Randolph Schroeder
 Lavern Lee Scott
 Kathleen M. (Lavallee) Sears
 Cynthia Alice (Johnson) Seidel
 Sharon Rose (Wohlert) Seward
 Constance J. (Fickel) Shroyer
 Lyle Erwin Smith
 Randall Dwaine Smith
 Janet Sue (White) Smoot
 Lance Eugene Solter
 William Mark Stephens
 Mary Louise Stewart
 Randall Lee Stogdill
 Gary Marcus Stowe
 Spencer Richard Straubmuller
 Cheryl Ann (Kincaid) Ten Eyck
 Harold Glenn Tennyson
 Willa Sue (Weekley) Terry
 Gary Wayne Thomas
 Linda Rae (Smith) Thomas
 James Harold Trimble
 Cheryl Anne (Luth) Tuxen
 Larry Tuxen
 Diana Lynn (Cloyd) Ulsh
 James Ray Walton Jr.
 Martha Lou Warner
 Eileen Page (Edwards) Webb
 Donald Matthias Wehr
 Doyle Loyd Weldon
 Faye Marie (Attaway) Whitworth
 Terry Lee Whitworth
 James Bernard Wilke
 Robert Dean Williams
 Janet Faye (Burchett) Willman
 Carol Lillian (Lloyd) Wilson
 Larry Eugene Wilson
 Donald Wesley Witte

f-Deceased

Patricia Alice (Vogel)
 Woods
 Joseph Yang
1969
 Lee Merton Adams
 William Glenn Amos
 Michael Augustus
 Anderson
 Eugene Arnold
 Victory Ann (Tucker)
 Back
 Eugene Lawrence Ball
 Douglas Wallace Berry
 Helen Clare Black
 David F. Blaesing
 John Douglas Boatman
 Lois E. (Toedebusch)
 Boeger
 Sandra (Collins) Boland
 Franklin F. Borg Jr.
 James Easley Bowditch
 Gloria Ruth (Weyand)
 Brazell
 Barbara J. (Bradbury)
 Brinker
 Gary Wayne Brinker
 Dale Richard Burkemper
 Carol D. (Kelley) Burr
 Janice S. (Williams)
 Burton
 Patrick Timothy Butler
 John William Cable
 John Robert Campbell
 M. Susan Cattle
 Kerry William Coin
 H. Duane Collett
 Kerry Lauer Conard
 Jim Cook
 Shirley J. (Brookshier)
 Cortez
 John Nelson Cragg
 Glinda C. (Bloskovich)
 Crawford
 Dennis Michael Creegan
 David Leo Cronin
 Lois Kay Daily
 William Michael Dalbey
 Joseph Michael Dattellas
 Nancy Lu (Ohlerich)
 Deist
 L. Joyce (McCall)
 Delehaunty
 Michael Patrick
 Delehaunty
 Mary May (Cox)
 Dickinson
 Phyllis Sue Domann
 Susan V. (Gulnac)
 Drennan
 Martha Jane (Finch)
 Driska
 Douglas Alva Dunlap
 Rick Raymond Edwards
 Emily Lorraine
 (Hinshaw) Emonin
 Jo-Nell (Tucker) Falcon
 James Timothy Farrell

Sandra Kay (Bartlett)
 Farrell
 Allen E. Fick
 Jay Fishback
 Gerald Paul Fisher
 Daniel Wayne Forgy
 Roger Lee Frowein
 Marilyn M. (Roudabush)
 Gearhart
 Dennis Dale Gerber
 Linda Wilhoit Gibbs
 Michael Ames Greenlee
 Albert John Guazzo
 Carolyn Ann (Baker)
 Hairston
 Janet Marie (George)
 Hamilton
 Roger Dennis Hazen
 Betty Ann (Frye) Hertlein
 George Robert Hess Jr.
 James Alan Hindman
 Curtis Lee Hines
 Richard Frank Hlavek
 Gregory Joseph Hodits
 James Craig Holder
 Barbara Lucille (Quint)
 Holman
 Pamela Willingham Holt
 Mary Jo (White) Hunt
 Georgia L. (Fletcher)
 Hutchens
 Sandra Kay (Pieper)
 Irvine
 Robert Lee Jackson
 Paul Roy Jensen
 Deborah Jane (Finks)
 Jepson
 Terry Allen Joerling
 Martin Randall Jones
 Ray Allen Joyce
 Charlene L. (Albro) Judge
 Linda Ann (Deatrack)
 Kaufman
 Eileen Marie Keegan
 Dorothy Louise (Maag)
 Kelly
 Douglas George Kollar
 Allen Kressman
 Robert John Kudelko
 David Mack Kutzner
 Ronald Gerald Lane
 Ronald F. Lary
 Linda M. (Conkle) Lauer
 Rebecca Anne (Sulfridge)
 Le Bow
 Donald L. Leavengood
 Elaine Carolyn Lopez
 Jerry Lee Lybarger
 Lexanna Marie (Johnson)
 Lyons
 Nancy Jo (Abbott) Magee
 Charles E. Magraw
 Rex Dail May
 Sheryl Ann (Keeran)
 Mayes
 Gary Lee Mayes
 Earnest Wayne McBeth
 Diane Louise McDermott
 Donna Rae (Danielsen)
 Middeke

Gail Eugene Montgomery
 Delbert Wayne Morrison
 Steven G. Mullan
 Jerry Dale Murphy
 Charlotte Susie Myers
 Barbara Jeanne (Faust)
 Neff
 Karen E. (Longwith)
 Nicodemus
 William Edward
 Nicodemus
 Stanley Bruce Noah
 Donald Ross Olinger
 Diane Louise (Cushman)
 Otten
 Marty Owens
 Verda Lucile (Riggs)
 Patterson
 Diana Sue (Lewis) Penick
 Dennis Ray Pickering
 Joyce Annette
 (McDonald) Pickering
 Mary Sheryl (Wigal)
 Povendo
 Daniel Eugene Pugh
 Nancy Jane (Hitt) Rankin
 Velda Clare (Burt) Rhea
 Doris Irene (Ferguson)
 Ritchie
 Samuel Harrison Ritchie
 James Richard Roach
 Jacquelyn Marie Roberts
 Steven Walter Rose
 Barbara I. (Ebert) Rubin
 Christine A. (Hatala)
 Rung
 Lester E. Runnels
 Judy Kay (Gardner) Salter
 Doris H. (Hoover) Sample
 Dollene Marie (Smith)
 Sanders
 Anna Mae Schnucker
 Fred William Schultz
 Robert Wayne Schutte
 William Walter
 Schwieder
 Lois (Aldridge) Scranton
 James Kirk Seitz
 Jon Fredrick Sholes
 Lynne Ellen (Wolf) Sloop
 Douglas Lynn Smith
 Linda Kay (Hutchinson)
 Smith
 Ronald Wayne Smith
 Sharon Kay (Billington)
 Smith
 Stephen Robert Smith
 Susan Lee (Roberts)
 Smith
 Gordon W. Stainbrook
 Jane Kay (Bailey)
 Stephens
 Carole Joan (Clermont)
 Stookey
 Ed R. Sukut
 Dorsey Allen Swearingen
 Marjorie E. (Waters)
 Switzer
 George Monroe Taylor Jr.

Laura Anne (Curry)
 Thompson
 Karen A. Todd
 William Edward Todd
 Richard Russell Tohlen
 Ester Janice Travis
 Carla Rae (Harlow)
 Van Meter
 Paul Anthony Wagner Jr.
 Ralph Michael Wagner
 Carol Lynn (Mosher)
 Walthart
 Carol A. Weir
 Lance Erdman Wessling
 Deborah Lee (Dunn)
 Wheeler
 Rita L. (Treme) Willer
 Ellen S. (Swank) Wilson
 James Stephen Wilson
 Michael D. Wilson
 Terry Wayne Wyeth
 Helen Eunice (Simmons)
 Zeiler
1970
 Jerry Allan Abrams
 Roberta Ellen (Peterson)
 Abrams
 Keumars Ahdieh
 Ronald Edward Anderson
 Martin R. Bailey
 George Joseph Ballinger
 David Alvin Beaty
 Sandra K. (Pearson)
 Beauchamp
 Donald V. Bender
 Carol Beth (Zimmerman)
 Berry
 R. Kaye (Ditmars) Bertels
 Tonie Le (Uhland)
 Bowditch
 Jamie Ann (Grosso)
 Brewer
 John Edward Bringer
 Rande Shane Bryan
 Victoria L. (Paustian)
 Buckley
 Thomas Eugene Burg
 Larry Ralph Buschling
 Pamela Kay (Isely)
 Buschling
 Theodore Lyle Buttell
 Elizabeth Ann (Albus)
 Bybee
 Stephen Craig Carlson
 Diana C. (Schowe) Cary
 Duane Scott Charles
 Mary Evelyn (Padgett)
 Childers
 Zelma Kay (Dowell)
 Cleaveland
 Kermit Moreland
 Clingan
 Kenneth Parks Clow Jr.
 Jerry Lee Coker
 Connie Cossey
 Gerald Mac Cowles
 Dennis Calvin Crabtree
 Paul Breckenridge Craig

Wendell Verne
 Cunningham
 Marilyn Sue (Martin)
 Dalbey
 Frank Arthur Davey
 Tim C. Dean
 Rhonda E. (Stanek)
 Deeker
 Mary Margaret (Risse)
 Devaney
 Michael J. Dickerson
 John Philip Dietz
 William C. Durow
 Karen M. (Nordquist)
 Edgington
 Mary Ann (Erpelding)
 Emerick
 Paul Louis Emerick
 Richard Lee Farley
 Walter Edward Fortney
 Suzanne (Hoover)
 Francour
 Robert Frank Fuka
 Michael Edward Gilbert
 Mary Jo Frances (Banta)
 Gohmann
 Christine L. (Carter)
 Grasdorf
 Paul Edward Grimes
 Bob R. Groff
 Beverly Carol (Golston)
 Guinn
 Elizabeth Susan (Page)
 Halter
 Rex Alan Hasenclever
 Janet Lynne (Keith)
 Hawkins
 Marla Ann (Bond)
 Hediger
 Robert Boyd Heivilin
 Kenneth J. Heppermann
 Steve Barry Hilkwitz
 Judith A. (Ingerson)
 Hinshaw
 Joan L. (Binder) Hodapp
 Ronald Alan Hopphan
 Carolyn Sue (Mettes)
 Hoschek
 Michael Marlin Howe
 Linda Kay (Gaus)
 Hutcherson
 Frederick Lee Hutton
 Margaret M. Johnson
 Clarice (Ingold) Jones
 Stanley Aaron Jones
 Steven Robert Justice
 Mary Jane (Engel)
 Kersting
 Jerry Arnold Keuhn
 Eugenia M. (Dwyer)
 Kirchoff
 Le Roy J. Kopriva
 John Daniel Langhammer
 Matt T. Le'I
 Ronald Wayne Leazer
 Mary Ellen Levi
 Michael David Lewton
 Sharon Ida (Brakensiek)
 Lewton
 Gregory Allen Life

Friends Indeed

Ronald Lillquist
 Judith Ann (Twillman)
 Lybarger
 Bruce Douglas Mac
 Arthur
 Micheleen Ann Maher
 Harold Joseph Mansfield†
 Carolyn A. (Culling)
 McClanahan
 Alice Jane McEwen
 William James Means
 Linda Marie Miller
 Paulette June (Walker)
 Miller
 Lawrence Jon Minnis
 Jean B. Mitchell
 Kenneth Alvin Mollet
 Willa Marie (Cragen)
 Mollet
 Nancy M. (Lewis)
 Moshtaghi
 George Arthur Neff
 John Stephen Newberry
 Vonnie (Schmidt) Nichols
 Dean Thomas Nickens
 Raymond Henry Norris Jr.
 John M. O'Day
 Judith Ann (Omer)
 O'Rourke
 Patrick M. O'Rourke
 Lyle Dean Oswood
 Amalie (Beaver) Perales
 William Howard Pickle
 Fontaine C. Piper
 Joseph Edward Plowman
 R. J. Poindexter
 Elizabeth Anne (Berry)
 Poole
 Vanna May Powell
 Thomas Schrock Reed
 Larry Terrill Rigdon
 Gary Dean Roberts
 Kenneth Paul Roberts
 Brenda J. (Anderson)
 Robinson
 Cyrus Edwin Robinson
 Sherry Beth (Calvert)
 Robinson
 Nancy Kay (Snowbarger)
 Rosa
 Mark Lewis Rubin
 Stephen N. Sanfilippo
 Susan M. (Joyce)
 Sanfilippo
 Ruth Elizabeth (Taylor)
 Sauer
 Regina Ann (Johnson)
 Schick
 Karna Kaye
 (Kruckenberg) Schofer
 Hugh A. Schuetz Jr.
 Larry Michael Scott
 Beverly K. (Myers) Sharp
 Susan Irene Shepherd
 Frank William Sims
 Juanita L. (Martins)
 Spilker
 Judie R. (Karstens)
 Stadlander
 Robert D. Stadlander



A family tradition

Northeast Missouri State University was a family tradition for **Mary (Wells) Morse ('38)**. Her parents, **Nathan ('25) and Stella ('12) (McWilliams) Wells**, and her sister, **Nancy (Wells) Schuster ('38)**, were also graduates of Northeast.

Recently, Northeast received a bequest of more than \$41,000 from the late Mrs. Morse. Her generous gift provides the University flexibility to address areas of greatest need.

Mrs. Morse earned a bachelor's degree in English from Northeast and later received her master's degree from the University of Missouri-Columbia. She worked toward her doctorate at Michigan State University. After graduating, Mrs. Morse taught music in Milan, Mo. and later taught secretarial science at the College of William and Mary. She then married James F. Morse in 1952 and became a counselor at Michigan State College in 1954. She became an office administrator for All Saints Episcopal Church in East Lansing, Mich. in 1977, before retiring in the early 1980s. She passed away March 7, 1992.

Northeast is always grateful for any gifts from estate bequests, donations and insurance policies, but unrestricted gifts such as Mrs. Morse's are especially appreciated because of the opportunity they provide the University to respond quickly in meeting unexpected challenges or addressing critical needs.

Bill D. Stender
 Mary Marie (Pettigrew)
 Stoltz
 Antonia R. (Settle) Stotts
 John Robert Stotts
 David Leon Stull
 Sue Ellen Taylor
 Carla Rae (Albrecht)
 Thomson
 Lui Talusa Tuitele
 Sandra Faye Tuley
 Doyle Allen Van Dyne
 Dale W. Van Langen
 Carol E. (Freeman) Vestal
 Danny Reese Walker
 Nita Faye (Starbuck)
 Walters
 Ralph Eugene Walters
 Edward Wallace Ware
 Joseph Sherman Warrick
 Albert Eugene White
 Lloyd Richard Wiese
 Danny Joe Wilford
 D. Rae (Reece) Williams
 Gregory Lee Wilson
 Anthony Robert Yelovich

1971

Steven Lee Allen
 Kathryn Marie (Wortley)
 Andersen
 Becky L. (Eccles)
 Anderson

Mary Lou Anderson
 Dennis Raymond Atwood
 Theodore Charles Baker
 Christos N. Bakes
 Rosemary (Cornwell) Ball
 Brenda Jeanne (Bird)
 Beaty
 Richard C. Beem
 Ann Virginia Begeman
 Pamela Jean
 (Lindenbusch) Bier
 Kathleen N. Bischoff
 Nancy Rae (Wood)
 Bissey
 Brenda Kaye (Lucas)
 Boatman
 David W. Bondurant
 Patrick A. Botticelli
 Kenneth R. Bounds
 Michael James Bradley
 Donald Anthony Bramlett
 Richard Louis Brobst
 Rexford William Brown
 Thomas E. Bruening
 Gary T. Buckley
 Phyllis Eva (Scott) Carlin
 Evelyn E. (Daley) Chapel
 D. Ken Clothier
 Mary Katherine
 (Stevenson) Craig
 David Jay Cranston
 M. Paul Crist
 H. Dwayne Crozier
 Ronald Dean Curtis

John W. Dedrick
 Patricia Ann (Jacobs)
 Dickerson
 John William Dodge
 Elizabeth Marie (Fedak)
 Dresko
 Phillip Lee Duncan
 Ruth Ann (Gabel) Dunton
 Ann Lynn (Umbarger)
 Eaton
 Gary A. Edgington
 Larry Leon Englund
 Paula Kay (Arender)
 Englund
 Gary Wayne Evans
 William W. Farmer Jr.
 Ron Joseph Fessler
 Eleanor Ann (Ryan)
 Fletcher
 Carl G. Fultz Jr.
 Allen Edward Fritschel
 Timothy P. Fulton
 Jean Carol (Hullinger)
 Gardner
 Linda Kay (Ellis) Gilbert
 Kenneth Gene Glover
 David Douglas Gorski
 James Daryl Grasdorf
 Karen M. (Thomas)
 Greiwe
 Kathleen A. (Forness)
 Guazzo
 Warren William Haacke

Rosalind R. (Rada)
 Haines
 James Edward Halferty
 Laverne Newton Halferty
 Bernard Ray Hannam
 Stephen Lloyd Hansen
 Jon David Hanson
 Robert Dwayne Harbourn
 Richard Leo Harrison
 Stephen Paul Harrison
 John B. Haunschild
 Thomas Kevin Hawk
 Philip Wayne Heinger
 Samuel Lee Hensen
 Yvonne D. (Jones)
 Hepworth
 James Joseph Hessel
 Charles Dennis Higgins
 Dianna Lynn (Rabe)
 Holmes
 James Hopfauf
 Albert J. Howlett II
 Wen-Chen Hsia
 Nancy Jo (Lee)
 Huddleston
 Alice Bertha Hymers
 Steven Wayne James
 Christopher R. Jepsen
 Michael Clark Johnston
 Billie Ray Kent
 Max King
 William James Kirmes
 Alan Eudean Klinger
 Connie L. (Annis) Klinger
 M. Larry Klugman
 John W. Koenig Jr.
 Susan Carol (Bleigh)
 Koscielski
 Wayne Morris Kuechler
 Kerry Leonard Lackey
 Karen Jean (O'Neal) Ladd
 William F. Landers
 James Marquis Leslie
 Dennis Lynn Leslie
 Basil Milbank Lister
 Judy Ann Litchfield
 Steven M. Lowenberg
 Connie Lynn (Yetter)
 Luderer
 Mary Josephine (Lawler)
 Lynch
 Richard Ray Lynch
 Karla Ann (Quanstrom)
 MacArthur
 John Joseph Maiers
 Carole Joyce (Crall)
 Mathes
 Sandra Annette (Berger)
 McBratney
 Deitra S. (Rouse) McClain
 Robert John McGee
 Jeanne Marie (Riter)
 McMahan
 Jim Lee McNeilus
 David Lee McVay
 Mary B. Meinhardt
 S. Bonnie (Wolverton)
 Meridian

†-Deceased

Robert Randall Ball
 Nancy Joy Bane
 Janet Lynn (Williams)
 Batman
 David Paul Behle
 Michael Ervin Bier
 Anne Marie (Slattery)
 Boedecker
 Betty Lee (Roderick)
 Bohon
 Jo Ann (Azar) Bringer
 Joy Beth (Van Meter)
 Buchok
 Charlisa Lea (Bush)
 Buckman
 Steven Michael Buesser
 Charles Clarence Bunn
 Gerald Lee Burkhalter
 Conne Jean (Berlekamp)
 Burnham
 Edith Gertrude (Wilson)
 Burns
 A. Bruce Carpenter Jr.
 Janice L. (Jobusch)
 Carpini
 Robert Earl Carroll
 Sandra Kay (Davis)
 Carroll
 Shyr Kuo Chen
 Yen Chen (Jan) Chia
 Michael Edward Church
 Steven Wayne Clem
 James Ken Coburn
 Joyce Lea (Stevenson)
 Coburn
 Kenneth Don Cohen
 Jeri Anne (Allison)
 Conboy
 Bonnie Ann Congdon
 Glen Elwood Cooper
 Pamela Sue (Hawkins)
 Cottingham
 Michael Frank Daggett
 William Wayne Daniels
 Eliza Virginia (Hintz)
 Darr
 Robert Dean Darr
 Carolyn Jean (Williams)
 Day
 Peggi C. (Wilson) Dehner
 Jody (Chiappy) Dettinger
 Robert Eldon Dickson
 Keith Scott Dimmitt
 Sandra Colleen (Baker)
 Dimmitt
 Rick Dean Douglas
 Mary Helen (Hoskins)
 Dunaway
 Sharon Ann (Greening)
 Duncan
 Thomalu (Haycock)
 Elliott
 James Joseph Erlbacher
 Ali Reza Farchtchi
 Diane Frances (Ancell)
 Fischer
 Gary Dean Fort
 Janie Lynn (Ross)
 Fortney
 Harold Raymond Frakes

Nicholas David Francis
 Jay Jansen Frazier
 Terry Sue (Slockett)
 Freese
 Michael Alan Fregoe
 Paul Dean Garnett
 Jonathan Jay Gassman
 Jane M. Gevecker-Mello
 Bob Cecil Gibson
 Paula (Volkmer) Gibson
 Meg Anne (Milder)
 Glover
 Gary Wayne Granneman
 Louis Wesley Gregory
 Kitty Jo (Bennett) Grice
 Raymond Stanley Hall
 Jerry Lee Haman
 John Austin Hancock
 H. Robert Harness Jr.
 Sheila Kay (Minor)
 Harrison
 Charles David Hausgen
 Judy Ann (Ide) Head
 Dennis A. Hollingsworth
 Donald P. Holterhaus
 Marvin Elmer Hrubes
 D. Suann (Giltner)
 Hughes
 Paul Edward Jackson
 Crystal Didge (Carr)
 James
 Kathryn L. (Riley) James
 Alan Robert Janssen
 M. Claire (Sykes) Jepson
 Ray Johansmeier
 Mary La Vonne Johnson
 Clysta M. (Maxfield)
 Jones
 Gordon Bruce Jones
 Thomas Jefferson Jones
 Patrick James Kedley
 Peggy Jo (Harrelson)
 Keim
 Dale Wayne Kelley
 Jane (Molendorf) Kelley
 Bruce Eric Kerr
 David Lynn Kerton
 Bert Kimble
 Connie Sue Kimple
 Barry William Kirchhoff
 Jolene (Durham)
 Kirchhoff
 Lanny Ray Kizer
 William Roland Knuth
 David E. Koehler
 Marilyn J. (Joiner)
 Koehler
 Joan Elizabeth Koettters
 Joseph Robert
 Koppenhaver
 Paul G. Koscielski
 Bruce Kozovenski
 Rodney Charles Kubichek
 James Rolland La Fond
 Kathryn Elizabeth
 (Ifland) Lackey
 Linda Sue (Cross)
 Lambrecht
 Dennis Lowell Lampkin
 Alan Luverne Lander

Emilia Sabado Le'l
 Deborah K. (Ryan)
 Lechner
 Kathleen Mary Lenzen
 Joan Marie (Blakely)
 Leslie
 Glenn Richard Levings
 Nancy Jauping (Chou)
 Lewis
 Loren Lilienthal
 James Dale Magruder
 Mary Elizabeth Martin
 Laura H. (McMartin)
 Maune
 Larry Joe May
 William Lee McCoy
 Bernetta (Phillips) Menze
 Mavoureen S. (Sellens)
 Meyer
 J. Kevin Miller
 Jack Leroy Miller
 W. Raymond Miller Jr.
 Barbara Ann (Neff)
 Moncavage
 Gina Marie (Clark) Morin
 Tom Lindley Neece
 Donna Mae Niday
 Jane Susan (Windler)
 O'Sadnick
 Gary Alan Padberg
 Rita Rae (Rhoades)
 Penne
 Phillip Lee Petersen
 Joan Marie Peterson-
 Slocum
 Marilyn K. (Salfen)
 Peveler
 Cary Jean (Harshman)
 Picone
 Wayne John Picone
 Janet Sue Powers
 Robert Lee Price
 David Ward Pummill
 Adrian Lee Quintin
 Daniel Vincent Reardon Jr.
 David Richard Rector
 Janet Sue (Searcy)
 Redman
 Barbara Jean (Harris)
 Rickard
 Kathy Rieck
 David H. Riedemann
 Michael John Riordan
 Audrey Irene (Stanek)
 Roth
 Joann M. (Bartlett)
 Rothermich
 Terrance T. Rucinski
 Rebecca Ann Sanderson
 Grace Marie Schaefer
 Kenneth M.
 Schnettgoecke
 Deborah Kay (Gillen)
 Schuetz
 Connie L. Schwierter
 Rick Dean Sharp
 William E. Shehan Jr.
 Cynthia Kay Shilling
 Daison Richard Shouck Jr.
 James Leroy Simpson

Kenneth F. Slaughter Jr.
 Dawn L. Snyder
 Thomas David Stanek
 Anne Steffensmeier
 Joy Lynette (Anderson)
 Steggall
 Karen Suzanne (Cockriel)
 Steinmetz
 Rebekah Lee (Jorgenson)
 Stringer
 Patricia Ann (Oberman)
 Stubbs
 Ardith Alex Syfert
 Glenda Darlene Terrill
 Gary J. Thomas
 Jane Kercheval Trimble
 Marsha Lou (Allen)
 Triplett
 Paul Robert Triplett
 Kristin J. (Linneman)
 Van De Velde
 Steven R. Van Horn
 Linda F. Vlahovich
 Doris Mae (Hawn)
 Vollrath
 Robert Jay Vroegh
 W. Doug Waggoner
 Mable M. Walker
 Jo Ann (Ross) Walter
 John Sherman Walter
 Sandra Lee (Ligon)
 Weber
 Richard Kenneth Weerts
 Mila Jean Williams
 Jerry Edward Wilson
 Patricia Ruth Wright
 Nancy Jo Wyhs
 Paul Michael Zamzow
 Rowena Carol (Wiggins)
 Zepp

1974

Robert Charles Adams
 Ellen Ann (Martin) Ayer
 Dennis Ray Baldwin
 Jacqueline Denise (Zear)
 Barker
 Ricky Joe Barker
 Andrew R. Barnosky
 D. Brett Bartlett
 Peggy Bayles
 C. Jeane (Landtiser)
 Beeler
 Perry Benn
 John Jeffrey Bobb
 Robert Wesley Bradford
 Steven Wescott Bremer
 Kevin Wayne Brewer
 Charles E. Bruckerhoff
 Carl Eugene Buckman
 Thomas Edward Bueker
 Janet Lea Bunn
 Richard Dale Burger
 Jean Marie (Wedemeier)
 Burns
 Ronald Eugene Buswell
 Terry Eldon Carlson
 Michael La Vern Carney

Stephanie Ann
 (Steinmann) Carron
 Tom D. Casady II
 Kem Ryan Cavanah
 Ming Chang
 Pau-Sun Chang
 Chaio-Chung Chen
 Ru-Huann Ruth (Lee)
 Chen
 Kathy (Johnson) Childers
 Phoebe Leslie (Cloyd)
 Church
 Betty Gail Cleffman
 Novalee (Arnold) Coats
 J. Daniel Conboy
 Teresa Ann (Fleming)
 Cotton
 Robert Patrick Cox
 David Kenneth Craig
 William Robert Crews
 Peggy Lee (Garrett) Crist
 Elizabeth Anne (Green)
 Croushore
 Michael L. Croushore
 Deborah R. (Johnson)
 Danielson
 John Patrick Davidson
 Jack Lee Davis
 Linda Lou (Whitworth)
 Davis
 Patty Jane (Miller)
 Dickinson
 Gary Gene Doss
 Brenda Sue Edmundson-
 Colby
 Terry Lee Edwards
 Barbara Ann Elder
 Sandra Sue (Brady)
 Elliott
 W. Ron Enyeart
 April Sue (Bohning)
 Esquivel
 Margaret (Sherrill)
 Farchtchi
 Deborah Jane Fillion
 Walter Atlee Finch
 Barry A. Firstenberg
 Jan K. Fletcher
 Lynda Lee Fletcher
 Gary Allen Foreman
 Eric James Forrest
 Barbara May (Hanson)
 Foster
 Roger Del Fread
 John Roy Frizzell
 Carol Lynne Galey
 Joseph Edward Ganley
 Alicia Kay (Troutman)
 Garnett
 Margaret Anne (Croker)
 Gervich
 Dale John Gildehaus
 Louise (Toner) Golaski
 Edward E. Gollaher
 Jack Smith Goodin
 James Frank Green
 Jim L. Green
 Loretta Ann Guzzi

f-Deceased

usan (Peoples) Haight
 Mohammed Hamrah
 David Lee Happel
 Steven Michael Hart
 Vilmer Gordon Harvey
 Cheryl Ann (Boysen)
 Henry
 Valter Duane Henry
 Alfred Leroy Herrman Jr.
 Ian Ra (Fisher) Hibbs
 Kathy Jo (Folker) Hood
 Larry Lando Hunt
 Deborah Rae Johnson
 Laura Thelma (Lewis)
 Johnson
 Mark Wesley Johnson
 Roger Hugh Keester
 Mary Sue (Freeborn) Kirk
 Patricia Ann (Pickering)
 Kirsch
 Sharon Elizabeth (Smith)
 Knotts
 Henry Kröll
 Karen Ann (Couch) Kröll
 Mary (Huenemann) La
 Borde
 Stephen Charles Laird
 Lorretta Jeanne Lamb
 John Courtney Lechner
 Roberta L. (Dabney)
 Licciardone
 David Franklin Long
 Carol Anne (Malito)
 Magruder
 Jerrol D. Maniccia
 Glenda Marie (Logan)
 Martin
 Ernest Joseph Maune
 Alan Scott McCalister
 Debra S. (Rowland)
 McCalister
 Robert Lane McCollum Jr.
 Ray Dale McCurdy
 David Francis McMains
 Augustus Antonio Mecca
 Arlene M. (Brzuszkiewicz)
 Melson
 James Richard Melson
 Marjean Mae Meyer
 Robin Mika
 Debra Dean (Sergeant)
 Miller
 Duane Alan Monroe
 Robert Lee Morgan
 William Earl Mowczko
 Judy M. (Wortz) Mullins
 Gerald Joseph Myers
 James Edward Nickell
 Caroline Frances Norelius
 Jay Harvey Norenberg
 Terry Emmitt O'Hanlon
 Craig Cletus O'Sadnick
 David Michael Osbelt
 Stephen Alan Othic
 Ronald Ray Owen
 David John Panther
 Demetrios P.
 Papageorgiou
 Dixie Jean (Wilson) Pecci
 Thomas Leroy Penne

Nancy Jo (Woods)
 Plowman
 Lonna M. (Wiseman)
 Potter
 Roger Andre Potter
 Giles Roscoe Pugh
 Janis Lynn Quick
 Sherry Lee (Freeborn)
 Quigley
 G. Michael Richardson
 Romie N. Richardson
 Melanie Marie (Brown)
 Richter
 Rick Fletcher Riley
 Cyril Kenney Ritter
 William Ross Rodman
 Richard Leon Rogers
 Jeffrey Morris Romine
 James Franklin Rosebery
 Wanda E. (Evans)
 Rosebery
 Dana Wray Ruhl
 Linda Lou (Lehenbauer)
 Ruhl
 Tana Jean (McMath)
 Sabourin
 Denise Jean (La Rose)
 Sanburn
 Charles Ed Sanders
 Leonard Dale Schantz
 Melinda B. (Power)
 Seegmiller
 Jo Carroll (Wood) Seip
 Mark Alan Seip
 Glenn Leroy Shepard
 Wei Wu Shiuie
 Roger Louis Short
 Debra Jane (Stark) Sieger
 Dennis Roger Sieger
 Dorothy Alene (Bethards)
 Silvey
 Karen Dorothy Sloggett
 Debra Jean (Fleer) Smith
 Florence L. (Mullin) Spies
 Pamela Joy Sprehe
 H. Bruce Spurling
 Karen (Mason) Steele
 June Elaine Stephenson
 John William Strazewski
 Meldon Jay Stubbs
 Rachel Marie Sykes
 Paul M. Szalkowski
 Timothy Michael Thomas
 Erich George Thuer
 Nancy Ruth (Stichling)
 Thuer
 P. Lynn (Browning)
 Van Dolah
 Robert Byron Warren
 Candace Anne (Olson)
 Whittett
 Richard Gene Williams
 Tamara Sue (Zinger)
 Willis
 Craig Charles Wilson
 Michael John Wyatt
 Deborah Ann Young
 Carol Lea (Rummerfield)
 Yowell

1975

Thomas Frederick Alger
 Janine Michele Allison
 Richard Mark Armstrong
 Jan Carol (Wall) Bachtell
 Wayne Paul Bailey
 Diana Lee (Anderson)
 Baker
 Kevin Merritt Baker
 Michael David Barnes
 Randall Curtis Barnes
 David Edwin Bethel
 Mary Charlene (Blodgett)
 Borja
 Christine M. (White)
 Boschert
 Diane (Pulse) Bradley
 Jeri L. (Hardy) Braxton
 Lynda Carol Breuer
 Shelley Ann (Simmering)
 Burton
 P. Ann Byrum
 Dianne (Rudowicz)
 Carson
 Paul Cassimatis
 Cynthia L. (Bell)
 Chamberlain
 Gail Wayne Chamberlain
 Li-Ma (Loh) Cheng
 Dianna Dale (Smith)
 Clifford
 Wanda Lea (Haley)
 Crawford
 Patricia Marie (Grovert)
 Creech
 Michael Ray Crist
 Claire Jo (Riccelli) Crnic
 Marcia Kaye (Edgar)
 Cunningham
 Michael M. Cutler
 Jean E. (Heaton)
 Davidson
 John W. Davison
 Janet Lee (Ewing) Deaton
 Karol Jean (Stroker)
 Deehr
 J. Mark Dehner
 Larry J. Dickinson
 James Raymond Droste
 Charles Kevin Eckman
 D. Hiltan Edwards
 Donald Lee Edwards
 Dwight Leslie Elliott
 Dale Alan Ellsberry
 Randy Lane Etter
 Holly (Stelplflug)
 Farnsworth
 Vicki Diane (Finke) Fields
 Robert Craig Frazee
 Tamara Kay Frazee
 Diana Lynn (Coulter)
 Fuqua
 Randy Lee Fuqua
 David Lee Gamble
 George A. Gansner Jr.
 Mark Edward Gardner
 Douglas Clark Gervich
 Bryan Henry Goeke
 Bryant Gonzalez

Donald Lee Goodman
 William Early Gravely
 Jerry Lee Guinn
 Larry Wayne Haight
 Brenda Kay (Pearson)
 Hancock
 Edward Lynn Haskins
 Lowell David Hawkins
 Sally Marie Hayes
 Catheryn Harriet Higdon
 Melissa Lou (Davis)
 Hogenson
 Teresa Lynn (Porter)
 Homan
 Andrew William Hudson
 Carol Lynette (Pasak)
 Hunton
 Richard Byrne Johns
 Johanna Johnson
 Judith G. (Sloggett) Kaser
 Rodney Dallas Kellison
 Scott Charles Kirkland
 Mark Alan Koerner
 Katherine E. (Hermesen)
 Krohn
 Ellen Sue (Vandre)
 Kupecz
 Richard Anthony Lawler
 Kathryn Louise (Sloan)
 Lay
 Larry E. Lewis
 Barbara L. (Sample) Linn
 Robert Joseph Logan
 Donna Maria Love
 Judy Marie Lundberg
 Deborah Lyn (Sidwell)
 Masten
 Sharon Jane (Foster) May
 Rebecca Ann (Payne)
 McClanahan
 Michael Dean McMillin
 Dana A. Melcher
 Anne M. (Spinelli)
 Mershon
 Claudia Marie (Gardina)
 Mescher
 James Gilbert Miller
 Richard Vaughn Minor
 Barbara Jane (Greening)
 Monroe
 Robert Charles Moylan
 Stephenna Gayle (Koons)
 Nichols
 Roger William Norfolk
 Sandra Lee Norfolk
 Donna Marie (Keen)
 Packer
 Kathryn (Corteso)
 Papageorgiou
 Steven Edward Parker
 Connie G. (La Faver)
 Peterson
 Marcus Barr Phillips
 Martha (Hamilton)
 Pitney
 Mark W. Plassmeyer
 Donna Jane (Mudd)
 Prinster
 Robert A. Prokes Jr.
 Thomas Glenn Roberts

Paul Howard Sanderson
 Edward Joseph Sariego
 Elaine I. (Daniels)
 Schweizer
 Bill Searcy
 Cynthia Lynne
 (Gordinier) Searcy
 Stephen J. Selby
 Debra Jo (Kitts) Shroust
 Thomas R. Sloggett
 Lounell D. (Snodgrass)
 Southard
 B. Scott Stanford
 Vicki Lynn (Turner)
 Stanford
 Margaret Mary Starrett
 Nancy Sue (Wickless)
 Steele
 Linda Marie Stelloh
 Robert Lee Stevens
 Valerie Lynne Tinsley
 Sue Ann (Vaughn) Van
 Ness
 Nancy Lee (Hecht)
 Waggoner
 Connie Mae (Chrisman)
 Wagner
 Dan Joe Wagner
 Nancy K. (Morris) Waters
 Mary Frances (Perry)
 Weerts
 Linda Kay Willbrand
 Carolyn J. Williams
 Christine Kay
 (McAllister) Williams
 Scott John Willoughby
 Sharry (Langellier)
 Willoughby
 Alan Michael Wolff
 Patricia Ann (Engelkes)
 Wood
 Susan Kay Worrell
 C. Melayne (Heape)
 Yocum

1976

Connie Carole (Book)
 Alexander
 Paul George Anderson
 Donna Jean (Tague)
 Bailey
 Jack Lee Bailey
 Stephen Gerald Baldwin
 Junior Carlyle Baskett
 Sarai Ann (Schnucker)
 Beck
 Melvin Eugene Bissey
 Roy Wayne Bridgewater
 Sandra Rae (Gartin)
 Bridgewater
 Kathleen Yvonne
 (Thomas) Brown
 James O. Buehrig Jr.
 Karen Anne (Dye) Burch
 Diane Jean (Pickens)
 Burns
 Dale Calvin Burton
 Robert Eugene Busch
 James Edward Carmichael

Friends Indeed

Rita Marie (Meyerhoff) Carney
 Nettie E. (Brown) Carpenter
 John Clayton Cary
 Steven Donald Casady
 Anneeje (Gleeson) Combs
 Denise Carmen (Norman) Comstock
 Jim K. Crawford
 Susan Gum Crigler
 Joseph Wayne Cupp
 Dale Frederick Deehr
 James Hawley Dittmore
 Patricia Ann Drury
 Stanley M. Elliott
 Linda (Basler) Ellis
 Gary Kim Evans
 Julie Ann (Volkmer) Evans
 Harold Don Ewing
 Ronald Gerard Farber
 Renita Y. (Reynolds) Ferguson
 Kevin Lyle Fowler
 Kim Robert Frazier
 Mary Rickie Fuson
 Arlene (Elliott) Garrison
 James K. Garvey
 Michele Gelfman
 Anthony Gerard Gianella
 Jim Gibler
 Thomas Lee Gillespie
 Marylys Ann (Anderson) Gjerstad
 Donald Wood Glascock II
 Robert Leo Goellner Jr.
 Wayne Halter
 Joanne (Bane) Hancock
 Jeffrey Calvin Harden
 Linda Joyce (Tipton) Harden
 Kim Jared Harding
 K. Lee Hartford
 Thomas Charles Hibbs
 Larry E. Hill
 Daniel Christopher Hoffa Jr.
 Nancy M. (Sanderson) Holland
 Jon Edward Holmes
 Joel Calvin Huenemann
 Gary Lee Jacobsen
 Richard Lee James
 Gary Duane Kallansrud
 L. Brent Karhoff
 Hugh Alfred Kinney
 Jane Ellen (Harris) Kinney
 Jackie Earlene (Curtis) Kollar
 Mary (Burk) Laird
 Susan Jane (Curtis) Lehman
 Janice Kay (Brown) Lehr
 Linda Sue (Sinklear) Lessman
 Marlin Duane Lode
 Therese Mary (Yates) Long

Providing for the Home

Opal Bernice O'Briant ('35) participated in the Home Economics Club while she attended Northeast and went on to devote most of her life to the field. In her will, she requested that the portion of her estate left to Northeast, a sum of nearly \$50,000, be used to further home economics. With the closing of the Division of Family Sciences, special arrangements are being made to fulfill O'Briant's wishes.

After graduation from Northeast in 1935, she taught for a few years and served as a Rural Rehabilitation Home Supervisor in Albany, Mo. In 1941, she became a Home Economics Demonstration Agent in Maryville, Mo., and in 1945 became a State Home Economist with the Farm Security Administration. In 1953, Miss O'Briant joined the Agriculture Extension Service staff and remained there until her retirement in 1970.

Miss O'Briant passed away July 1, 1991. Northeast is grateful for her kindness and generosity.

John Weber Lotz
 Susan Marie (Hicks) Lowenberg
 Kathleen Ann (Luers) Loy
 Terry Dale Lunsford
 Tamara Ann (Krink) Machlan
 Lana Jean Maring
 Alan Paul Marshall
 James David McConnell
 Elizabeth W. (Whitlow) McCoy
 Barbe Renee (Ries) McGee
 Margaret Ellen (Rosebery) McKinney
 Robert L. McKinney Jr.
 Debra Ann (Price) McLendon
 Terrence Edward McNally
 Joy Lynn (Fulton) Menze
 H. Dale Mitchell
 John Francis Moore
 William Hughes Moore Jr.
 James Clyde Mouser
 Ronald Leon Myers
 Worthy Newsom
 Tony L. Newton
 Roxana Lee Norton
 Edward David O'Brien
 Dan E. O'Donnell
 David Allen Packer
 Jonathan Joseph Page
 Wayne Roger Parker
 Darlene Ann (Davis) Pool
 Dennis Lee Potter
 Janet Carol Provinse
 Jacqueline M. (Reeves) Quick
 Deborah Marie (McGrath) Reimer
 Nellie J. (Kidd) Rodman
 Linda Gayle (Meyer) Rundle
 Patrick Lynn Sauer

Daniel A. Schmelter
 Deborah Lynn (Danielsen) Schneider
 Jo Sedore
 Charles Richard Sharp
 Dennis Robert Sharp
 Janet Kay (Kreimeyer) Shepherd
 Kay Ann (Yaneczek) Shepherd
 David John Shively
 Mary Grace (Haiducek) Shively
 J. Steve Shores
 Barry James Shortt
 E. Gail Shoush
 Donald Jay Shroyer
 Sherwin James Skar
 Linda Karen Small
 Patricia Lynn (Farmer) Spencer
 Joe Allen Steele
 M. Elaine Stehmann
 Stephanie Ann Stoessel
 Vernon James Stover Jr.
 Thurman Louis Stull
 Pamela Diane (Cullen) Sullivan
 C. Richard Tabb
 Michelle Renee (Bono) Thomas
 David Michael Trebra
 Glenda Ann Tucker
 Mark Alan Uthlaut
 Marsha Sue Vanderford
 Jo Ann (Dye) Wait
 Stephen R. Waters
 Katheryn Louise (Schlepphorst) Williams
 Nancy B. Wright

Janet Elaine (Smith) Asher
 Carol (Casper) Baiotto
 Kevin Daniel Baiotto
 Cheri Lynn (Altheide) Barnhart
 Marcia Sue (Hatfield) Beck
 Thomas Allen Becker
 Ruth Agnes (Dearing) Beliles
 Jay C. Brakensiek
 Marla Ann (Blake) Brenner
 Peggy Jewel Bronson
 Lynn Marie (McCarthy) Brown
 James Douglas Bryson
 Diane Lynn (Harris) Buldhaupt
 Debbie Sue (Reinker) Burger
 H. Keith Burnham
 Martin Anthony Campbell
 William James Carney
 Michael William Carter
 Robert James Cesario
 Barbara Jo (Hill) Chandler
 James Yi-Ming Cheng
 Maxine Marie (Huber) Chidester
 Sandra Jonell (Cruse) Collop
 Jo Ann Ruth (Swaim) Comstock
 Kathy Lyn Crank
 Claretta Terryl (Craven) Crawford
 Dennis Joseph Cupp
 Edward Joul Danial
 Monica Marie (Naumann) Deken
 Charles Theodore Denton
 Judith Ann (Yates) Denton

David Dwayne Diehl
 Carol Jean (Holcomb) Dietz
 Kirk Frazier Downing
 Max Allen Edwards
 Amy Ruth (Shinn) Elliott
 James Dale Elliott
 Bradley Kent Epperson
 Steven Baldwin Ernst
 Karen Ann Flanagan
 D. James Forbis
 Elizabeth Claire (Primm) Frahm
 Delma Gardner
 Brian A. Hagglund
 Michael David Haluska
 Teresa Diane (King) Haman
 Ronald Milton Harmon
 Randy Ray Harrison
 Richard Joseph Herndon
 Dolfi Herscovici Jr.
 Mark A. Hickman
 Michael Chris Hickman
 Rick Dale Holmes
 Amy J. (Barrow) Huenemann
 David Warren Humphrey
 Debora Elaine (Boren) Humphrey
 Jeffrey James Ilten
 Gloria Ellen Johnston
 Kathryn Hille Jones
 Marla Kay (Tuggle) Jones
 Marin Kay (Church) Justice
 Esther M. Kauffeld-Hoffa
 James A. Kaufman
 James Grigsby Keller
 Patricia Ann (Fesler) Keller
 Debra K. Kerby
 Terri Lynn Koch
 James Vincent Kueny
 Debra Lee (May) LaBarca
 Bruce Edward Layng
 Alan Wesley Lee
 Jean Marie (Lafollette) Lewis
 Gerald Lee Liesemeyer
 Richard Dale Linn
 D. James Logsdon
 Dennis James Loy
 Gloria (Ketchelmeier) Lubber
 Charles Sloan Manson
 R. Diane (Stone) Marshall
 Sally Lynn (Morton) Mason
 Sara Ruth (Hawkins) McNew
 Paula Joyce Melone
 Edwin Anthony Menze
 Robin Carol (Reese) Miller
 Stuart D. Miller

1977
 Dennis Lee Alexander
 Donald Lynn Altheide

/-Deceased

Malia Gay Mondy
 Scott Douglas Monroe
 Teresa Moore-Weaver
 Joseph John Morelli
 Robert Elsmore Myers III
 Hubert Mac Nelson
 Melissa Lynn (Willey)
 Nelson
 Scott Hunter Nelson
 Nancy June (Kimber)
 Noatch
 Constance Jo (Smith)
 O'Brien
 Sharon Lee (Hull)
 O'Donnell
 Thomas Harold Palmatier
 Paul Knight Parkinson
 Linda Marie (Flynn)
 Peters
 Mark Samuel Pfaffe
 William T. Pierce
 William C. Pietrowski
 Ann Elizabeth (Schmidt)
 Piper
 Mary Elizabeth (Kiley)
 Porter
 Marcia Jean (Henderson)
 Potter
 Cheryl Jo (Dye) Rainey
 Doug Jay Ransom
 Paula Lynn (Bragg)
 Rene'
 John Arling Richardson
 Donald H. Robbins Jr.
 Julia M. Robbins
 Terry Russell Roberson
 Marc William Romine
 Joyce Eileen Roth
 David Michael Russell
 Timothy Allen Sammons
 John Wade Sappington
 Nancy S. Schmelter
 Joseph Lloyd Schmit
 Roger Dean Schneider
 L. Max Schuster
 Kirk David Schwiete
 Wei-Kei Shiu
 Nicholas F. Shoults
 Kathryn G. (Howard)
 Silver
 David Keith Smith
 Kenneth Jay Stark
 M. Denise (Schriefer)
 Steffens
 Dale Michael Stegeman
 Janis Kay (Harris)
 Stephenson
 Terry Edward Sullivan
 Mary Elizabeth (Nandico)
 Thomas
 Michele Thornburg
 Thane Alan Thornburg
 Mark Alan Tucker
 C. Michael Van Dolah
 Rodger Kent Van
 Dusseldorp
 John Martin Vanderford
 Richard O'Neill Vigil II
 Dean Leroy Walker
 Jerry Dee Wallace

Judith Lea (Towne) White
 Beth G. (Greiner)
 Williams
 Rebecca Ann (Witte)
 Windschitl
 Gerard W. Winterbottom
 Sharon A. Winterbottom
 Nancy Ruth (Schumann)
 Winton
 Mary Anne (Orf) Zupan

1978

Michael Clarence
 Anderson
 Ryan J. Anderson
 Sheryl Sue (Gowing)
 Anderson
 Jesse Wayne Anesi
 Michael Frank Aulert
 Peggy Joyce (Crowder)
 Ausmus
 Rebecca Elizabeth
 (Cheever) Baldwin
 Barbara (Kahn) Barnosky
 Mary Lynn (Swann)
 Bayles
 Cynthia Louise (Minor)
 Beets
 Janis Kathleen (Lake)
 Bethel
 Kay Ann (Kutzner)
 Blakeley
 Ann Baue Blakley
 Donald Ray Blakley
 Michael James Blickhan
 Charles James Bloomberg
 Mary Lucille Blount
 William L. Boatman Jr.
 Constance J. (Loethen)
 Boeckman
 Jo Ann Mary (Eatherton)
 Bohnert
 Gale Margaret Bornhop
 Steven R. Bowser
 James Charles Boyd
 Phillip Kerr Brenner
 Daniel G. Buckley
 Howard William
 Burkemper
 Deanna Suzanne
 (Apperson) Burns
 Jeffrey Alan Burns
 Mary Anne (Black) Burns
 Judith Ann (Watson)
 Burnstedt
 Jerry Alan Carden
 P. Douglas Carlson
 Patti Lynn (Murphy)
 Carmack
 Debra K. (Frazier) Carter
 Linda Lee (Waters)
 Chamberlin
 Kay (Kuchemann) Clapp
 Kathy Ann (Beaman)
 Clubb
 Kathryn Ann Cooper
 Thomas Joseph Counts
 Charles Anthony Crnic II
 Daniel James Dalpini

Patsy Annette (Moore)
 Dalton
 Brian Kenneth Danner
 Joseph Leroy Dennis
 Chris Dupee'
 James Maurice Farmer
 Milton C. Ferguson
 Bill J. Fischer
 Donna Lynn Fisher
 Alison (Landmann)
 Fitzpatrick
 Elesia Fanique (McKee)
 Gallop
 Elizabeth Ann (Bucher)
 Gildehaus
 Helen Loy Gipple
 Barbara Elizabeth
 (Burghoff) Graham
 Billy Eugene Graham
 Tracey Knorr Gregory
 Deborah Katherine
 (Boedeker) Gulick
 Irene Celeste (Dudgeon)
 Gunter
 Gale Lee Hairston
 Doran Wayne Hayes
 Darrell John Hein
 Cheryl Lynne (Coldren)
 Herndon
 Michael Earl Hornsby
 Marian Lynn (Goodin)
 Hulett
 Philip Paul Jaspering
 Vicki Lynn (Schwartz)
 Jaspering
 Kenneth Eugene Jones
 Timothy Philip Juhl
 Stephen Francis Justice
 Debra Coleen (Cole) Keith
 Carol A. Keller
 Gryfon R. Ketcherside
 Michael Wayne Kirby
 Elizabeth F. (Dittmer)
 Klues
 Marilyn C. Klutenkamper
 Carl Raymond La Barca
 Gary Paul Lamer
 Gary David Lane
 Glen J. Leber
 Peggy Ann Llewellyn
 Linda Marie Lovata
 Judith Ann Lugiano
 W. Ralph Manning
 Nancy C. (Madsen)
 Manson
 Daniel Mallon Martin
 Susan Diane (Forsythe)
 Martin
 Toni A. (Stanley)
 McAleenen
 Joel Scott McCollum
 David Franklin McIrvin
 Franklin J. McKeehan
 Virginia Ann McKenzie
 Cathy Marlene (Jones)
 Middleton
 Merrie Isabelle Miller
 Ellen Margaret (Weaver)
 Mishra

Kathleen Maurer
 (Maurer) Muder
 Marilyn Louise (Conn)
 Myers
 Richard Asher Nesbitt
 Alta Mae (Freels) Nielsen
 Robert Chris Nielsen
 Richard Raymond
 Obrecht
 H. Rick Ogle
 Douglas Wayne Olson
 Kimberly Sue
 (Zimmerman) Park
 Gregory Gene Passmore
 Patricia Ann (Gipple)
 Peay
 Robert Wayne Perry
 Douglas Alan Petersma
 Carolyn Lucille (Clithero)
 Peterson
 Lisa Juanita (Ricks)
 Peterson
 Brent Michael Pieper
 Douglas Wayne Poff
 Philip James Poli
 Kenneth George Poole
 Timothy Joe Price
 Sharon Kay Pritchard
 David Martin Quinn
 Neil Alan Ralston
 Milly (Dimmitt) Rash
 Rodney Chapman
 Rawlings
 Robert Francis Redlinger
 Gayle Todsden Reuter
 Carol Jean (Banderman)
 Ripley
 Debra Kaye (Jenkins)
 Roberts
 M. Lynne Roberts
 Marilyn (Casteel) Romine
 Janet Ruth (Stevenson)
 Roth
 Christine Anne
 (Harkema) Rottler
 Steven Richard Rottler
 Michael Roy
 Sandheinrich
 Genette Dianne
 Sappington
 Nancy Sue Sappington
 Phyllis Ann (Booker)
 Schneider
 William Allen Schryver
 Katherine Ann
 (Menemeyer)
 Schwartz
 Rhonda Radine (Laird)
 Schweinbold
 Michael Thomas Sears
 Richard Dale Sharp
 Gregory F. Sharpe
 Lisa Marie (Wideman)
 Showers
 Betty Jean Smith
 Brian Keith Sneden
 Joseph Paul Snyder
 Judith Ann (Powell) Sobol
 Sarah Ann Spalding

Mary Helene (Schloss)
 Stevens
 Sherry Lea Swaggart
 Susan Jean Tabb
 Dan R. Tipton
 Kevin John Tochtrop
 Ricki C. (Bargman)
 Trosen
 David Melvin Turnball
 Kathy Jean (Baird)
 Turnball
 Patricia J. (Peters)
 Vanderhoof
 Jeanne Marie (De Laquil)
 Vigil
 Scott Keith Watson
 Virginia Lynn (Egbert)
 Watson
 Robert William Wehrman
 Dale Leonard Werner
 Philip Scott Whitecar
 Sharon Kay (Andersen)
 Whitt
 Deborah Kay Wilson
 Kevin Lee Wuebker
 M. Roxane (Richmond)
 Wuebker

1979

Deborah Jo (Briggs)
 Abbott
 Von Leslie Abbott
 Thomas Albert Adams
 Janet Louise (Bondy)
 Anesi
 Charles V. Auer Jr.
 Jeanell Ann (Creason)
 Austin
 Pamela Ellen (Beurskens)
 Ayers
 Timothy Kenneth
 Baldwin
 Rita Ann (Bax) Barbour
 Amy E. (Crouse) Bauer
 Deborah Kim (Dye)
 Baughman
 Jane Kirsten Baughman
 Jeanne Kay (Nickell)
 Bauman
 R. Keith Beeman
 Fred William Beiter
 Debra Sue (Stottlemeyre)
 Bennett
 Rhonda Kay (Werr) Berry
 Cynthia Jean (Rudolph)
 Bochantin
 David Louis Braun
 Neal Joseph Brenner
 Barbara K. (Hayen)
 Buckallew
 William Burl Campbell
 Thomas Lee Chandler
 Yee-Ching Chao
 Patricia Diane (Miller)
 Clark
 Lisa Anne (Lewis) Collins
 Margaret Elaine (Sick)
 Coop
 Cynthia Cale Corneli

Fred Leon Couch
 Marcia Yvonne Cramer
 I. Jeffrey Cramp
 G. Louanne (Streiff)
 Danner
 Rhody Marie Davies
 Jeffrey B. De Regnier
 Justin Michael Doerle
 Toni Sharlene (Ebert)
 Dunlap
 Rosemary A. (Guzzi)
 Dusablom
 Diana Ilene (Miller) Egly
 Garry Elam
 Hugh Sprague Emerson
 Cary Douglas Engle
 Peggy Ann (Biesterfeld)
 Epperson
 Linda Kay (Hamburg)
 Erikson
 Raymond A. Everding II
 Vicki Renee (Love)
 Everding
 W. Douglas Everett
 Mark Alan Fanning
 Kent A. Farnsworth
 Gregory E. Fitzpatrick
 Sara Beth (Pash) Fouch
 Ronald R. Fralix
 Sherri Ann (Meyer)
 Gauger
 Jane Rae (Dempsy)
 Giorza
 Bea B. (Henry) Goodin
 George Patrick Greenwell
 Loretta (Dobbins) Grote
 Betty June (Doolittle)
 Hagglund
 Kathleen Ann Harrington
 John Michael Harris
 Linda C. Harris
 Kevin Byron Harrison
 Mary Haskins
 Michelle Marie Henkel
 William Blaine Henkel
 Clarence E. Hood Jr.
 Lee Ann Howard
 Donald Daniel Hutson Jr.
 Nancy Ann (Timme)
 Hutson
 Richard William Johnson
 Daniel R. Jones
 Rose Ann (Kaufmann)
 Jost
 Michelle Lynn (Lyon)
 Juhl
 Lucy Mae (Halstead)
 Julius
 Sheila Lynn Justice
 Kevin Lee Keely
 Craig Alan King
 Wanita Arlene (Wood)
 Lee
 John Edward Leeper
 Monty Kent Martin
 Robert Douglas
 Maschmann
 Dorene Elaine (Ireland)
 McCart
 Michael A. McCarthy

Marvin Lee McClanahan
 Susan Pearl (Wallace)
 McKinney
 Melissa Rae (Ramseyer)
 Meyer
 Dennis Wesley Middleton
 Celeste Marie Miller
 Deborah Ann (Reid)
 Mitchell
 David William Mullins
 Wayne Harrison Murphy
 Stacy Lee (Smith) Nation
 Wendy Jo (Bremmer)
 Nelson
 Amy Lynn (Lockard)
 Ness
 Christopher Alan Norton
 Daniel Stephen O'Reilly
 Julie Ann Jeanne (Smith)
 Passmore
 Brian Lee Petersen
 Robert Michael Plasmeier
 Coledia Marie Poole
 Jeane Marie (Matuscak)
 Quigley
 Jane F. (Brockland)
 Rawlings
 Randa Cheryl Rawlins
 Robert W. Renken Jr.
 Eleanor Eileen Reynolds
 Daniel Joe Ripley
 Larry Dean Robbins
 Kathy (Hogan) Rogers
 Randy Rogers
 Dennis L. Roland
 Greg Rumpf
 Peggy Ilene (Hayes) Rupe
 Sharon Ann (Adams)
 Russell
 John Patrick Ryan
 Terry Lee Sandquist
 Beverly L. Shelley
 Daniel Neil Shepherd
 Phyllis Maurine (Bryant)
 Slife
 Robert William Sparks
 Gail Ann Sponaugle
 Martha Lee (Warden)
 Stark
 Carol Ann (Plassmeyer)
 Steffensmeier
 Kathryn Rose
 (Watermann)
 Steinbrink
 Lucinda Eileen
 (Sittmann) Stephens
 Karen Jo (Stroker) Storck
 Kathleen Marie (Brune)
 Syberg
 Keith Alan Syberg
 James Edward Temme
 Maureen Kelly Temme
 Rick Joe Turnbough
 Gary Chris Uhlund
 Winston Eugene
 Vanderhoof
 Conita Kay Vandevender
 Kim Yvonne (Sanders)
 Vasper
 Kay Lee (Bond) Wall

Mary Ann (Blackman)
 Wallace
 Mark Alan Weaver
 Shari Gail (Workman)
 Welch
 Karen Diane (Zink)
 Werner
 Ann (Dillender) Wilkins
 Edward Arthur Wood
1980
 Antony Howard Aberson
 Jan Elizabeth (Cahalan)
 Agee
 Amy Ruth Allen
 Michael Earl Ballenger
 Lu Ann (Friedrich)
 Beeman
 Patricia Ann Bender
 Brad Lee Borgstede
 M. Cathleen (Snyder)
 Bradshaw
 Paul Wayne Brown
 D. Jean (Shain) Budrus
 Rodney Dean Burnham
 Carol Jean (Flowers) Carr
 Patricia (Blackaby)
 Carrington
 Bruce Edward Castle
 Deborah K. (Cooper)
 Challenger
 James Henry Cheatham IV
 Caroline L. (Leonard)
 Cowles
 Monte Leonard Coy
 Carol Jean (Fowler) Dage
 Les Dean Dollinger
 Sharon Kay (Weber)
 Dreyer
 Thomas H. Dudley
 Leslie Monroe Dunseith
 Glen Wayne Egly Jr.
 Mary Elizabeth (Keith)
 Elam
 James Allen Endicott
 Susan Carol (Brenneman)
 Engle
 Betty Wanetta (Brown)
 Fagan
 Leonard Allen Fagan
 Julie Margaret Farrar
 Nancy Jo Fischer
 Mary Louise (Hufsmith)
 Freshour
 Donald Edward Fulks
 Rolland N. Garrison
 J. Joe Goudy
 Debra Ann (Dennis)
 Groteluschen
 Duane Raymond Hall
 Jeanette Coleen (Brown)
 Harris
 Kevin Gerald Harris
 James Martin Hart Jr.
 Donald Ray Hedgpath Jr.
 Trudy Beth (Drummond)
 Hedgpath
 Tonya Neil (Wheatley)
 Herman

N. Jeffrey Herndon
 Kevin Garold Hershey
 Kelly Ann (Schaeffer)
 Higgs
 Jackie Vanessa
 Hill-Crawford
 Debra Lynn (Allen)
 Hotujac
 Debra Marie Hultz
 Carol Ann (McLain)
 Hutchinson
 Amy Lorraine (George)
 Jacobi
 Dennis William Janes
 Carol Jean Jones
 Carol Louise (Ayres)
 Jones
 Mirella (Doctorian) Jones
 Ronald Edward Keffer Jr.
 Gregory Moore Kenning
 Rebecca Lee (Osborn)
 L'Ecuyer
 Cindy Jane Layman
 Gary Lee Le Master
 James Arthur Lease
 Susan Ann (Naftzger)
 Lease
 Janell Rae (Otto) Lerche
 Joey Dean Lewis
 Kathryn Jane (Goode)
 Lile
 Julie Beth (Magruder)
 Lochbaum
 Kimra Yvonne Loe
 Theresa Ann Lohmann
 Judy Helen (Jackson) Luft
 Phillip Dean Mahsman
 Robert Lee Martsching
 Thomas Anthony McKay
 Sr.
 Diane Marie
 (Mennemeier) Mee
 Lea Suzanne (Kluesner)
 Michel
 Veronica Jean (Francis)
 Mitrising
 David Wayne Mitts
 Janet Marie (Illy) Morris
 Janet Lynn (Drag)
 Moulton
 Deanna Lea (Tarpein)
 Moylan
 Janet Lynn (Bane) Nelson
 Gregg Douglas Nesbitt
 Cuong Xuan Nguyen
 Karen Diane Nunn
 Kathleen Ann
 O'Donnell-Brown
 Susanne Marie Orf
 Joseph P. Owens
 Mary Jo (Sharp) Owens
 Connie Sue (Stephens)
 Owings
 Bruce Allen Poese
 Teresa K. (McMurdo)
 Provost
 Susan Irene Raney
 Michael Wayne Reiser
 Mary Lynn Rhodes

Deborah Sue (Lewis)
 Rickard
 Eugene Louis Roessler
 Jamie Marlene Root
 Martha Ann Rowe
 Deanna Jo (Gatchell)
 Rudolph
 Tammy Jay (White) Rupp
 Sarah Jane (Meneely)
 Schad
 Georgia Lou (Schreck)
 Schilling
 Anita Mary (Mann)
 Schmidt
 Robert George Schultz
 M. Cathy (Galbraith)
 Schwartz
 Timothy Mark Schwegler
 Karen Ann (Kelly) Selby
 James Martin Shumake
 Karen Rae Smith
 Shing-Seung So
 Cheryl Ann Sommer
 Deborah D. Sommer
 Larry Dean Sommer
 Vicki Jane (Enyeart)
 Squires
 Debra Wollenhaupt
 (Dempsey) Stangl
 David J. Steffensmeier
 Sarah Belle Stock
 Mary Beth
 (Welschmeyer)
 Strassner
 Edward Joseph Sullivan
 Debra Renee Sylvara
 Sheri Lynn (Ritter)
 Thomas
 Deborah Lynn Timmons
 Carol Sue (Kirk)
 Tompkins-Houk
 Ruth Ellen (Rueter)
 Tucker
 David Leslie Turner
 Barb Y. (Taylor)
 Vogelsang
 Christine June (Langley)
 Walton
 Kenton Brian White
 Susan Jacqueline (Rak)
 Wilding
 Benjamin Earl Williams
 Christopher Edward
 Williams
 F. Patrick Williams
 Gregory Eugene Williams
 Leigh Ann (McCarroll)
 Williams
 Thomas Joseph Williams
 Doris Jean Wilson
 Cynthia Earline Wimmer
 M. Janie (Rosser) Wood
 George Stuart Yardley
 Johnny Roger Yockey

f-Deceased

1981

James M. Abbott
Cristina Lynne
(Newcomb) Abbott
Catherine Ann (Fohey)
Akright
Severly (Altrogge)
Anastasoff
Elizabeth Ann (Glascock)
Bailes
Kevin Glen Bangert
Susan Gail (Hines)
Bangert
Mark David Barner
Suzanne Renee
(McFarland) Bassinger
Jean (Dietzel) Batchelor
Monica Dawn (Olson)
Beard
Goldie Ruth (Johnston)
Beauchamp
Barry Wayne Bernhardt
Laurie (Hammond)
Bernhardt
Richard Douglas Bowers
James Paxton Bradley III
Lisa Kym (Sweenie)
Briggs
Cheryl Kay (Johnson)
Bright
Robert Russell Broaduss
Barbara Mae (Haley)
Brobst
Patricia Kay (Wilsdorf)
Brown
Cathy Ann (Minor)
Brumitt
Deborah L. (Brimer)
Calhoun
Brian Douglas Callihan
Paula Jean (Kunkel)
Carter
R. Charlene (Smith)
Casady
Lex Regan Cavanah
Lori Lynn (Sportsman)
Cavanah
Wilbur Keith Chapman
Barbara Jo (Niemeayer)
Cirkel
Jim Clark
Terry Neal Clark
Alice Jeanette (Higgins)
Clay
D.W. Cole
Joy Lynn (Gibson) Cole
Lynn Gail (Brockfeld)
Cole
Gretchen R. (Reising)
Cornell
Douglas Frank Cowgill
Leolia Patricia
(Harrington) Craig
Dan Joseph Crigler
Kathryn Annette
(Wittmayer) Crisp
Venita Marie (Vincent)
Currie
Stephen Layne Deters

Cynthia Jane Dodson
John Michael Dodson
Christopher Dowling
Brenda Lea (Kelly) Doyle
Miriam Jewel (Fischer)
Egley
Roy D. Ehrett
Maria L. Evans
David Lee Ewigman
Janelle Potts Ewigman
Ellen M. (Stevenson)
Fessler
Jacqueline Joan Flesher
Peggy Ann (Cypert) Folta
Douglas Eugene Foote
Ann Elizabeth (Yochum)
Foreman
Debra Ann (Halder)
Foreman
Rosemary (Cofield) Freel
Lori Ellen (Griffin) Graca
Martha Ann Gragg
Kimberly Kris (Herbst)
Grampo
Ellen Jean (Haegele)
Hamilton
Denise Elaine Harvey
Martha E. (Hartmann)
Hasting
Bill Hatraf
Dellwyn Glen Hawk
Gary Wayne Hawkins
Kim Marie Helton-
Siebuhr
Rebecca Lynn
Hendrickson
Joseph Arther Hill
Robert B. Hix
J. Eric Holm
Barbara Jean (Anderson)
Homan
Rebecca Anne
(Hartmann) Howard
Randy Lee Hultz
Kathleen Ann Iman
Cynthia Lee (Dwyer)
James
Janice Lee (Thomas)
Janssen
Jeanne Ann (Bruce)
Jarrett
Janet Kay (Mertz)
Jungermann
Peter Andrew Kalan
Karen Sue (Hayman)
Kallansrud
Dennis James Kargol
Donald Ardell Kaska
Melvin David Kennedy
Marilyn Ruth (Ashby)
Kimble
Diane Marie Knoot
Mark Lacy
B. Kim (Broyles) Le
Master
Laura Mae (Peden)
Ledbetter
Gary Wallace Lile
D. Kay (De Gonja)
Lindblom

Marcella Ann (Glastetter)
Linke
Timothy Robert Linke
Larry William Loe
Susan Kay (Reid) Long
Linda Kay Lueckenhoff
Larry Allan Lunsford
Leota Rae (Wills) Maag
Sheryl Renae (Elmore)
Malloy
Susan Kay (Herr)
Manning
Carl Dean Marshall
John Dallas Mattix
Amy Marie (Ivy) McCoart
Annicene Renea (Howell)
McGee
Marsha Kay (Schwartz)
Miller
Sheryl Ann Miller
Wendy L. (Berger) Miller
Michael Jay Mitchell
Deborah Joy (Miller)
Moore
Dennis Grant Moore
Mark David Morrissey
Jennifer Lea (Florey)
Mulford
Terrell Jon Mulford
James Robert Myers
Gregory David Noe
Katherine Gail (Reed)
Noe
Patricia Marie (Kruse)
Obrecht
Robert David Ogden
Scott William Pace
Michael William Pappas
Jeffrey Dee Pickett
Leslie Ann (Lisko)
Pivovar
Debra Ann
(Brockschmidt) Poese
David Arthur Poltzer
Sharon Hazel Ivy Putnam
Elias Rantisi
Madonna Margaret
(Moore) Reece
Rita Faye (Bobeen)
Renken
M. Colleen Ritter
Deborah Sue Ruddell
Christopher Walter
Rudolph
Julie Anne Ryan
Sandra Kay (Fritz)
Schluterman
Nancy Jean Schwamb
Gregory Gerard
Scieszinski
Mary Jane (Baker)
Scieszinski
Keith William Scott
Lisa Deirdre Scott
Valerie Sue (McHargue)
Sieverling
Linda Lou Slater
Clyde Duane Smith
Kathryn Ann (Campbell)
Smith

Veronica Jene Smith
Donna Sue (Litchfield)
Sparks
Stacy Christian Spear
Joni Ann Spencer
V. Kevin Spencer
Karen Marie (Barkey)
Stebelski
Colette Ann (Mickelson)
Steck
Robert Allen Stout
Alan L. Suit
Brenda Lea (James) Suit
Daniel Edward Sullivan
Debbie Kay (McGill)
Thomas
Barbara Kay (Unterbrink)
Tigges
Craig Steven Towbin
Elaine Jean (West) Trent
Gregory Alan Van Gorp
Pamela Lynn (Reynolds)
Van Gorp
Brenda Renee (Stice)
Wall-Swedberg
Philip Jon Wardenburg
Nancy Jean (Delehanty)
Weber
Janet L. (Johnson)
Weitenhagen
Diane Lynn (Knapp)
White
Joan Phyllis (Warrick)
White
Karen Lynn (Miller)
Winandy
Cynthia E. (Elliott)
Woodard
Randal Eugene Woodard
Michael Richard Wurth
Karen Deul Yost
Lane Douglas Ziegler

1982

Nelson Irving Akers
Vera Lynn (Graham)
Argo
Penny G. (Stephenson)
Baker
Jeffrey Scott Ballard
Gretchen Rosa (Carver)
Beatty
Marcia Ann (Smithey)
Beckett
Gerard Richard Behnen
Jr.
Ginger Lee (Winder)
Behnen
G. Mark Bersted
Stephanie Ann (Hagen)
Bidinger
Douglas Dean Billington
Denise Jeannine
(Howard) Blakeley
Lucinda E. (Henton)
Blankenship
Richard Lee Blankenship
Chriss Tina (Rawlings)
Bouquet

Carl Laverne Brawdow
Diane Marie (Duckworth)
Brandow
Sue (Steen) Braun
David Eugene Brawner
Teresa Lynn (James)
Brewer
Larry Charles Brunner
Billy Joe Buckner
Khamthoune (Bousa)
Butts
J. Patrick Canzonere
Mary Denise (Maag)
Canzonere
Lisa Suzanne (Reed)
Clark
John Guy Cochrane
Stephen Nicholas Corbin
Jill Rae (Currie) Cradic
John Paul Cradic
Joann Marie
(Kreutzbender) Craft
Cindi Sue (Robinson)
Crigler
Tamra Lynn Cutright
Thomas Gene Dage
Kent Franklin Dalrymple
Nancy Suzanne
(Stodghill) Dalton
Jenenne Ellen Davis
Pamela Sue (Werner) De
Hart
Cassandra H. (Gary)
Downing
Darren Raymond
Ebmeyer
Mary Elizabeth
(Bourneuf) Ebmeyer
Darryl Lee Egley
Brenna Gail (Switzer)
Ehrett
Keith Alan Epperson
Kathryn (Scurlock)
Erickson
Patricia Ann (Grimwood)
Erwin
Bernard John Fennewald
Gailyn Lee Fennewald
Bryan Lane Fessler
Frank Joseph Fischer
Scott Randall Fouch
Ronald Robert Gaber
Ray Anthony Garmoe
Sonya Kaye (Willett)
Geels
Kirk Childers Gifford
Dennis Neil Glascock
Stephen Joseph Greenwell
Richard Kenneth Gritton
Kent William Hackamack
Susan Kathryn Hatcher
Robert Marc Hawkins
David William Hearst
Linda Lee Henderson
Tammie Ann (Suhr)
Henderson
M. Janine (Borron)
Henley
Marcus Allen Henley
Duane Allen Hercules

Jeffrey Harold Hinton
 Rita Marie Hlas
 Talley Sue Hohlfeld
 Ray Nichols Hughes
 Leon Albert Hunton
 Deborah Sue Jackson
 Lisa Lee Jacques
 Kelly Ann (Hines) Kalan
 Jean Ann Kanauss
 John Reynolds Knorr
 Donald Louis Koehler Jr.
 Sandy Jean (Newham)
 Komo
 Sandra Marie Kunze
 Cecelia Catherine
 (Rennekamp) Lair
 Kirk Conrad Larson
 Frederick Leon Lauder
 Linda Marie (Dokos) Lay
 Mark Philip Lederle
 L. Kay (Coleman) Lehmer
 Janice Kay (Lambert)
 Leinen
 David Scott Libby
 Cynthia L. (Smith) Libera

David Patrick Lind
 Tamara Sue Lubbert
 Mark Albert Lueckenhoff
 Michael Eugene Maag
 Janet Colleen (James)
 Meade
 Joseph Charles Merenda
 Donald Thomas Meyer
 Jan Marie Meyer
 David Forrest Miller
 Constance Mary (Smith)
 Moore
 Bryan Daniel Morhardt
 Bridget Judith
 (Stepnoski) Morton
 Kathy Jo Ann (Early)
 Mullins
 Michael Shane Mullins
 Robert Jay Munden
 Donna Gail Murphy
 Randall Thomas Neff
 Kim Marie (Ewart)
 Nelson
 Catherine A. (Powell)
 Nickens

Eric Josef Olsen
 Kelly Lynn (White) Olsen
 Prashant Krishnakant
 Pandya
 Linda Kay (Johnson)
 Pearson
 J. Drew Phillips
 Bill Shane Pinkerton
 Nancy Jo Poff
 Joyce Collean Ragland
 Scott Brown Reed
 Shelly Lynn (Riley) Reese
 James L. Salter
 Steven Paul Schamburg
 Shirley Anne (Spaun)
 Schindler
 Steven Donald
 Schmuecker
 Janet Lynn (Hedberg)
 Schneider
 Keith Leonard Schneider
 Susan Elizabeth
 (Harding) Sells
 Rhonda Kay Shaw
 Rob Brian Shults

Karen Marie (Wulff)
 Smith
 Kenneth Mark Smith
 Richard Alan Smith
 Mark Jeffrey Sobol
 Cindy Kay (Moore)
 Straka
 Kelley Denise (Alden)
 Stuck
 Russell Dean Sukut
 Cindy Lea Sullivan
 Joseph Lawrence
 Suszynski
 Preston Deason Swafford
 Sharon Lynn (Shumaker)
 Swafford
 Karen Frances (Koehn)
 Swift
 Douglas Charles Swisher
 John Joseph Tophinke
 R. Scott Troester
 Joseph Tu
 Margene Karyl (Brocka)
 Van Horn
 William Edward Van
 Horn
 Nancy Diane (Dintleman)
 Venezia
 Thomas Joseph Vespa
 Dee Anne (Rees) Vincent
 Lori Jean (Willard)
 Vincent
 Timothy Todd Vincent
 Kirk Thomas Walker
 Maureen La Vonne
 (Wolf) Walsh
 Nancy Ellen (Goeke)
 Whiting
 Teresa Kay Willhite
 Eugene Hans Williamson
 David Anson Winslow
 Angela Sue Wood
 Michael Ray Wood
 Georgia Ray (Lauten)
 Zimmerman
 Glenn Joseph
 Zimmermann

D. Kay (Warren) Burnam
 Lisa Renee (Phillips)
 Calvin
 David Robert Campbell
 Glenn Avery Changar
 Geoffery M. Cirkel
 David Wayne Clithero
 Mary Mildred (Hayes)
 Cope
 Mary Patricia (Sinak)
 Cowles
 Jeanne Michelle
 (Davenport) Crosswhite
 Donald Anthony Darron
 Anne Lynn Dawson
 Melanie Ann Dierickx
 Kirk Alfred Draper
 Beth Ann Duder
 Carla Jo (Kraus) Eagen
 Sheryl Lynn (Turner)
 Eakins
 Norine Elaine (Gladbach)
 Eitel
 Belinda Darlene (Green)
 Essmyer
 Carolyn Renea (Oaks)
 Falls
 Frank Hubert Fennwald
 F. Scott Field
 Karen Lee (Lay) Fishback
 Tommy Lee Fishback
 Lea Ann Fluegel
 David Mitchell Forsythe
 Jr.
 Cynthia Jean (Abbey)
 Foster
 Peggy Ann (Stuhlmann)
 Fusselman
 Greg A. Geels
 Anita Lorene (Playle)
 Gilbert
 Jane Anne (Engelhard)
 Gilsinger
 Marilyn Kay (Broyles)
 Gorzovallitis
 Diane Marie (Guenther)
 Goudy
 John Robert Gray
 Steven Scott Green
 C. Michael Greenwell
 Marcia Elaine (Love)
 Greenwell
 David Edward Gregory
 Beth (Potter) Gritton
 Greg Gritton
 Mitchel Scott Hamilton
 Jerry Allen Hartsock
 Kenneth Lawrence Hearst
 Alma Lee (Choate) Hill
 Traci Ann (Delaney) Hill
 C. Suzanne Hollinrake
 Gerrie (Minchuk) Holper
 Deborah Kay (Witt)
 Hopkins
 Timothy Shaw Hopkins
 Rex E. Houston
 Stacie De Anne (Hutton)
 Howk

Friends Indeed



Helping Hand

Education is an issue about which **James ('26)** and Helen **Heffern** always felt strongly. They spent much of their lives teaching others. Their bequest of more than \$133,000 to Northeast will allow their commitment to education to be carried on and assure students that financial barriers will not keep them from learning.

Before beginning his thriving career in dentistry, James Heffern graduated from high school in Columbia, Mo., and from Northeast (then Northeast Missouri State Teachers College) in

1926 with a triple major in biology, chemistry and health. He went on to teach physical sciences in Barry High School in Illinois for three years, and then he entered the University of Missouri School of Dentistry in Kansas City, Mo., where he received the Doctor of Dental Surgery degree with concentration studies in basic biological sciences.

Dr. Heffern held a private dental practice in Columbia, Mo., until he was called to serve in the military in 1942. By the time of his discharge, he had been promoted to captain in the Army Dental Corps.

James Heffern and Helen Gillis (Garvey) Heffern were married in 1943. At the time of their marriage, Mrs. Heffern was teaching at Stephens College in Columbia, Mo. She had received her bachelor's degree from the University of Kansas in Lawrence, Kan. and her master's degree from Columbia University in New York, N.Y.

In 1953, Dr. Heffern switched to a teaching career at the University of Iowa School of Dentistry in Iowa City, Iowa. He later taught at Creighton University in Omaha, Neb. and was a visiting professor of biology at Milliken University in Decatur, Ill. He then went on to found the biology/zoology department at the new Methodist College in Fayetteville, N.C. and taught zoology there along with his wife until their retirement in 1971.

James and Helen Heffern's commitment to education will continue through the many Northeast students who will benefit from the loan fund made possible by their bequest.

1983

Marcia Kaye (Kelso)
 Ajraz
 William Todd Albin
 Carol Lee Ammons
 Lori Jean (Scott)
 Anderson
 Margaret Lynn (Faupel)
 Bailey
 Connie Sue (Stansbery)
 Ballard
 Carol Louise (McFee)
 Baudler
 Melissa Jo (Heagy)
 Beckler
 Terry Dean Beckler
 Phyllis Marie Bell
 Jerry Howard Bisinger
 Robert Wayne Bouquet
 Jo Ann Rose Bova
 Linda (Klott) Brown

†-Deceased

P	O	L	L	O	F	H	O	N	O	R
ane Elizabeth (Barry)	Donna Kent (Hurdle)	C. Rowene (Wilcox)	Dawn Denise Clark	Gregory Thomas La						
Jennings	Reger	White	Kim Lynn Clark-Schuetz	Vallee						
Melody Ann (Cox)	Terry Jene (Fogle) Reid	Phyllis M. (Bevill)	Gregory L. Collins	Angeline Colleen (Brown)						
Jennings	Leah Jane Rhodes	Whitlatch	Joni Lynn (Post) Cook	Lamb						
Lyle La Roy Jesse	Janet L. (Mallett)	Elizabeth Carol (Fischer)	Patrick Lee Cook	Gary Dean Lykins						
Jack Jones	Richardson	Whitney	Dennis Robert Coons	Jan Denise Marlay						
Stephen Lynn Kelly	James C. Risner	Anne Marie (Dougherty)	Elizabeth Mossop Cottrell	Roy Benjamin Martel						
Teresa Lee (Patrick) Kelly	Pamela Susan Robb	Wingert	James Gerard Cowles	Richard Sheridan Mason						
Kimberly Renee Kendall	Thomas Edwin Robb	Albert Louis Wiss	Robin Suzanne (Griffith)	Terry Lynn Mayes						
P. Donald Kettenbach Jr.	Barbara Jean (Rowland)	Deborah Jean (Kadlec)	Cox	Dena Marie McGeorge						
K. Brian Killday	Roberts	Wiss	Sara Joan (Denniston)	William Merle McGeorge						
Roy Dean Kitchen	Karen Marie (Babcock)	Debra Lee (Hazelton)	Crump	Myron Clifford Melton						
Beth Ann (Schmitz)	Robertson	Wretman	Kathleen Elizabeth	Pamela Jan Melvin						
Koehler	Kevin Kent Rockhold	Linda S. (Conoyer) Wurm	(Cosgrove) Culik	Peggy Ann (Green) Mikel						
William Leonard Kriegel	Alan Howard Rohlfing	Jeffrey A. Young	Barbara Marie (Dreiling)	David Paul Miller						
Bret Neil Kuhn	Lori Rohlfing	Lisa Janeen (Williams)	De Leo	Mary Frances Monzyk						
Lisa Ann (Reynolds)	Joyce Elizabeth	Zahn	Peggy Ann (Shippen)	Kerri Beth Moore						
Landolt	(Heinicke) Roof	Jan Annette (Parker)	Dierker	Cris C. Moorshead						
William Joseph Landolt	Debra Frances	Zajac	Robert Earl Ebensberger	Susan Lee Mosier						
Michael Allan Lanser	(Schieffelbein) Ruddell		Michael Anthony Fedler	Beth Ellen Murray						
Deborah Lynn (Triplett)	R. Joseph Ruddell		Michelle Ann (Kuhn)	Rodney Jay Murray						
Larson	Ellen Marie Sabin		Fiedler	Brenda Colleen (Mason)						
Karyn Anne Neal	Kathryn (Meyer) Salter		Trudy Ann (Walton)	Nebrig						
Kandy Lynne (Seip) Lee	Barbara Ann (Whittle)		Field	Kathy Madge Nelson						
Susan Pennington Leeper	Schafer		John Steven Fleming	Kevin Jerome Nelson						
Joseph Leo Lehmer Jr.	Dale Robert Schenewerk		Michael Wayne Fohey	Jack Lee Nims						
Holly Shipman Lennartz	Sharon Kay (Martin)		Marzale Annette (Adams)	Cheryl Renee (Forgey)						
Tonya Lyn Logan	Schenewerk		Fosdick	Noe						
Kelly Laree (McBee)	Shelley S. (Stout)		Mark Edward Gadiet	Keith Lee Oliver						
Lovekamp	Schrack		Brian Russell Gardner	Ruth Ann (Limbert)						
Susan Jane (Davis)	Sandra Sue (Armstrong)		Shelly Lynn (Tapley)	Oliver						
Maddox	Self		Garner	Loren Donald Olson						
Kerry Vaughn Magruder	Carol Ann (Brenner)		Steven Anthony Girardi	Shelli Lynn (Gray)						
J. Phillip Malloy	Sharpe		Michael Laverne Glandon	Parmenter						
E. Tom Martin Jr.	Gerry Lorraine		Tammy Sue (Davis)	Lori Beth (Palmatory)						
Terri Lynn (Johnson)	(Ambrosia) Shoop		Gordon	Peter						
McGraw	Nancy Gae (Linard)		B. Keith Greenwood	Kevin Wade Pipkins						
Sandra Lynn McKinney	Simpson		Mike H. Groer	Frank Christian						
Jeffrey Jay Menz	Aaron Victor Snodgrass		Joel Edward Haag	Pisarkiewicz						
Randy Alan Mikel	Linda Sue		Brett Thomas Haddox	Kenneth Rollie Platt						
Charles Mark Mohr	(Hollingsworth)		Steve Douglas Harkness	Rebecca Jill Reed						
Teresa Anne Moon	Snodgrass		Catherine J. (Colton)	Michael David Regan						
Marietta Lynn (Welch)	Katie (Olsen) Steele		Harrison	Michelle Lynne (Teter)						
Morhardt	Susan Ann Streb		Brian Lee Hawk	Reiter						
Margaret Fraser Morris	Karen Lee (Garner)		Donna June (De Joode)	David Alan Richardson						
James Richard Morton	Sturms		Hawkins	Susan Marie (Hanisch)						
R. Carl Mueller Jr.	James Lee Tegethoff		Lois Marie Heeren	Richmond						
Diana Sue Muldoon	Vicki Lynn (Mathey)		Laura Jean Hellmann	Laura Lynn (Hart)						
Susan E. Nelson	Tegethoff		Jeanette Marie (Robbins)	Roberts						
Jacqueline L. (Snell)	Steven Loyd Tenhouse		Hill	John Alfred Rodewald						
Nesbitt	Laura L. (Howard) Terrill		Stephen Lee Hite	Jami Eileen (Orr) Russell						
Thelma Marie (Niemi)	Barbara L. Thompson		John Anthony Holtrup Jr.	Steven John Sartorius						
O'Neill	Karen Renee		John Allen Hopkins	Debra Lynn (McRae)						
Elizabeth G. Orcutt-	(Mergenthal)		Brian Wendell Hunsaker	Scheurer						
Kroeger	Thompson		Laura Ann Jackson	Robert Randall Scheurer						
Tammy Mills Ostrander	Susan Marie Tomasek		Rita Prindiville Jurotich	Carolyn Jean Schmidt						
Brad Robert Parker	Stanley Michael Topper		C. Elaine (Catron) King	Tina Louise Schoene						
Lori Jane (Dreves) Pepper	Barbara Ann (Orscheln)		Anthony Lynn Klotz	Nancy Jane (Witte)						
Cheryl Kay (Morgan)	Torbett		Gregory Steven Kneser	Schwegler						
Pettibone	Richard Dean Turner		Donita Gail (King)	Brenda Joyce (Luna)						
Roy Wesley Pettibone	Kella Lynn (Steele)		Kniffen	Skillman						
Lisa Renee (Ryals)	Wadle		Grant Allan Kniffen	Kelly Jo (Scantlin) Smith						
Pinkerton	Deann Kay (Werts)		Laurie Beth (Barber)	Virginia Ruth Spahr						
Carolyn J. (Boden)	Walker		Knorr	Michael Jay Spotts						
Pisarkiewicz	Lin Wang		Tony Wade Koehler	Ben William Strotzman						
Richard Joseph Plasmeier	Brian Joseph Weaver		Leah Ann (Browning)	Margie E. (Daly)						
M. Elizabeth (Hildmann)	Elizabeth Ann (Snow)		Kramer	Swanner						
Rash	Welker		Laura McLearn Krehbiel	Sherri Leigh Swanson						
Leea Diane (Burky) Reed	Pamela Gaye Whitaker		Joyce Ann (Nichols)	Trudy Ann (Wood)						
			Kuhn	Tanner						

1984

John Charles Adams
 Julie Ann (Moore) Adams
 James Allen Agne
 Hector Alejandro Ajraz
 Julia Ann Akins
 Carolyn Joan (Clay)
 Albertson
 Mary Elizabeth
 (Bundschuh) Albritton
 Kenton Alan Allaman
 Kathleen Marie
 Armentrout
 Linda Kay (Mericle)
 Arnold
 Todd Francis Arnold
 Ronda (Shockley) Baird
 Sandra Kay (Nelson)
 Baker
 Kristina Kay (Hoage)
 Barber
 Laurie Lea Barnes
 Darryl Clifford Beach
 Bruce Alan Bekemeyer
 John William Bell
 Laurie White Bergman
 Frances Elaine Bierwas
 James Scott Billings
 Dean De Wayne Blakeley
 Rick Allan Blakemore
 Elizabeth Ann Boedeker
 John Anthony Boedeker
 Donna Jean (Martin)
 Boozan
 Timmy Lee Boozan
 Jimmy Lee Branson
 Susan Rae Briggs
 Roger Dean Brown
 Lori Ann (Hoffmeyer)
 Bultmann
 Corina Deta Bures
 Mark Anthony Campbell
 Diane Lynn (Bredernitz)
 Cannon
 Marta Lisa (Wittmer)
 Carpenter
 Kathleen Frances
 Cavender
 Tina Andrea Chappen

T. Michelle Terhune
 Cynthia Renee Thompson
 Stephen Lee Thompson
 Donald Wayne Torbett
 Sally Beth Troutman
 Ming Chu Tseng
 Maureen Mary (Pierce)
 Valentine
 Cathleen Ann Van Roekel
 David James Van Roekel
 Joyce Ann Vogel
 Margaret Ann (Saavedra)
 Von Lienen
 Kevin Lee Walden
 Mary (Yu) Wang
 Denise Kay (Bowman)
 Wayman
 Teresa Joy (Kethe)
 Wheeler
 Shari J. (Wilson) Whelan
 Mitchell Gene Whittle
 Dianne Lynn (Cahalan)
 Wilderson
 Lisa Marie (Buehler)
 Wildhaber
 Amy Sue Willadsen
 Lisa Marie Winger
 Steven Dwight Wingert
 Brenda Lee Winslow
 Mark Kevin Woodall
 Cathy Jane Wright
 B. Marcus Yelverton
 Meri (Malone) Young
 Dan Lee Zimmer

1985

Melinda Renee
 (Stephenson) Adams
 Julie Kathleen (Preisack)
 Agne
 Andrew C. Albert
 Lila C. (Castleman) Albin
 Craig Wilbur Alexander
 Eyad Mustafa Aadeb
 Aljundi
 Lori Leann (Johnson)
 Aljundi
 Larry Elgan Ausmus
 Jeffrey Donald Bailey
 David Dee Ball
 William Burton Ball Jr.
 Keith Thomas Barnes
 Rose Ann (Curran) Bates
 Edward Jon Bazow
 Diana (Regagnon)
 Beckley
 Daniel Loy Bergman
 Karla Kay (Ruddell)
 Berra
 Loriel Ruth (Nordmeyer)
 Bolten
 Joseph Alan Bowdish
 Patricia A. (Rose)
 Bradshaw
 Kevin John Brown
 Valerie Louise Bruns
 Michelle Louise (Langley)
 Campbell
 David Eugene Cavin

M. Therese (Shelangoski)
 Cavin
 Katrina Jo Cessna
 Melody Lynn (Mann)
 Chambers
 James William
 Cherrington
 Lisa Diane (Howe)
 Christison
 Robert Earl Clark Jr.
 Andrew Peter Clubb
 Mark Alan Coffin
 Debbie Lynn (Rowland)
 Cook
 Jeffery John Cook
 Robert Cotton
 Christine Renee (Dennis)
 Coy
 Timothy Von Coy
 Pamela Jean Croonquist
 Karen Marie (Fohey)
 Dames
 Sherry Lynne Dare
 Ann Marie (Harrison)
 Davis
 Dean Delance Devore
 Deborah Marie (Prehm)
 Dieckman
 Connie Marie (Kennel)
 Dochterman
 G. Lynn Dresser-Levine
 Eric Keith Dunn
 Mark Stephen Egofsk
 Kelley Jean (Dorrell)
 Enyeart
 Marilyn Gail Etzenhauser
 Frank Edward Evans
 Tracy Lynne Fairley
 Nancy Jane (Schmidt)
 Fankhauser
 Patricia Jane (Smith)
 Fiedler
 Byron Lynn Freeman
 Christopher Dean
 Fuemmeler
 Michael Douglas
 Fusselman
 Angela Mary (Lagemann)
 Geosling
 Christy Lea (Heifner)
 Gervais
 Karen E. (Cobb) Gesling
 Michael Scott Gesling
 Sheryl Dee Glassell
 Paula Diane Graham
 Karen Harriet (Kettler)
 Gratzka
 Bryan Devan Graves
 Linda Sue (Webb) Gray
 Joseph Duane Green
 Laura Jane (Power)
 Greenwell
 William Francis Grenko Jr.
 Marilee Sue (Kingsley)
 Griffith
 Donald Leland Grotjan
 Carroll Frances (Earhart)
 Harbour
 Richard Lee Harris
 Tania Lynn Hart

Kenneth Dean Henderson
 Jennifer Ann (Rumley)
 Hennessy
 Keith Robert Hesse
 Susan Elizabeth (Dean)
 Hill
 Lisa Anita (Andrew)
 Horning
 Fuad Moh' D Thiab
 Hudaib
 Lori Kathleen (Vopalka)
 Hudaib
 John Edward Inderski
 Michael Alan Jennings
 Ray W. Johnson
 Shawn Urelius Jordanger
 Jacqueline Lea Ann
 Kelley-Killion
 David Allan Kerr
 Janice Lu Ann Kestner
 Tammi Jo Anne
 (Hettinger)
 Kettenbach
 Norbert Alan King
 Jan Renee (Tallman)
 Klodt
 Aneishia Anne
 (Kleinheider) Knapp
 Richard Lee Lair Jr.
 Karen Ruth (Potthoff)
 Lawson
 Patricia Anne Lehr
 Kuen-Tsuen Liaw
 Cheng-Feng Lin
 Linda Ann Logan-Clubb
 Ann Marie (McCurdy)
 Lupkes
 Kevin Wesley Mason
 Julia Joyce (Murphy)
 Mathias
 Allen Lee Mavel
 Heather Monee (Bruce)
 McDorman
 David Thomas McNamara
 Randa Fern Meiser
 Deborah Marie
 (Wackerle) Messer
 Kimberly Jean Miller
 Pamela Leeann (Dennis)
 Mitchell
 Robert Lewis Mitchell
 Janis Elaine Mizelle
 Tammy Yvette O'Dell
 Mary Nell (Mueller)
 Owens
 Janet Mary (Nicholson)
 Palchiff
 Phyllis Elaine (Myers)
 Peckham
 Alan Paul Peitz
 Paula J. (Lumpkin)
 Presley
 Judith Ann (Condon)
 Puetz
 Dean Kent Quick
 Jeffrey Wayne Raetz
 Rebecca Ann Reeder
 Sherri Marie Reichert
 Robert Jonathan Riegler
 John Patrick Rowe

Robert R. Russell II
 Russell Edward Ryba
 Linda Marie Scaglione
 Jane Maree (Greiman)
 Schaper
 Bruce Anthony Schonhoff
 Amy Suzanne (Carron)
 Schwent
 Marlene May (Nehring)
 Schwerin
 Kristine Renee (Jones)
 Scott
 Patricia Ann (Crawford)
 Scully
 Donna Marie
 (Armstrong) Seppelt
 Troy Richard Seppelt
 Lori Susan (Becker)
 Sheehan
 Stephanie Sue (Mathews)
 Shifflett
 David Edward Smail
 Margo C. Soderman
 Katharine Elizabeth
 (Chezum) Sparks
 Mandy Rae (McCarty)
 Spillar
 Jo Ellen Stewart Martin
 Jay Lawrence Sturms
 Gaylah Faye (Dudding)
 Sublette
 Rebecca Lynne (Hutton)
 Sullivan
 Duane Eugene Swisher
 Tina Marie Taucher
 Michael James Taylor
 Lisa Kae (Hamblin)
 Turner
 Carrie Adele (Ober)
 Urberg
 Samuel E. Van Maanen
 Stephen Edward Vann
 Brian Scott Von Lienen
 William Floyd Wadle
 Marilyn Ruth
 (McMasters) Walker
 Janet Kay Walsh
 Eric Allen White†
 Scott Allen White
 Julia Elaine Williams
 Carol Lynne (Thomassen)
 Williamson
 Debra S. (Kerr) Winkler
 Scott Allen Zajac
 Jodi Lynn (Miezio) Zeoli
 Constance Kay Ziegler
 Theresa Marie (Sandler)
 Ziegler

1986

Jenifer Lyn Anderson
 Linda Sue (Pettiecord)
 Anderson
 Nancy Jo Arp
 Angela M. (Aden) Barnes
 Christine Ann (Hare)
 Barnes
 Ronald Lee Barnett
 Andrea Lou Beckley

Paul Sterling Benson
 Tonya Lynn (Yancey)
 Bergman
 Christine Ann Bernard
 Kristin Rose Berry
 M. Steve Blodgett
 Jeanine Marie (Schaefer)
 Bock
 Anthony Leslie Bogolin Jr.
 John William Bohac
 Theresa Lynn (Voss)
 Borgstede
 Laurie Ann Boschert
 Darlene Ann (Vornholt)
 Bowers
 Mark Edward Box
 Jennifer Kay (Kummer)
 Boyce
 Barbara Ann (Obert)
 Boyle
 Amie L. (Denly) Bradley
 Thomas Alan Bradley
 Marcia Ann (Watters)
 Bross
 Karen Christine Brown
 Nannette Marie
 (Signorello) Brown
 Wayne Edward Budrus
 Jeffrey James Cassmeyer
 Brian R. Caston
 Bradley Lynn Chambers
 Cynthia Ann (Clawson)
 Clark
 Scott Blair Clark
 Gary Dean Cooley
 Laura Anne (Menefee)
 Corrigan
 Sharon Miller (Kelley)
 Crawford
 Cathy Ruth (Shoemaker)
 Crutcher
 Scott James Cuidon
 Michael Keith Culbertson
 Scott Michael Cummings
 B. Scott Davis
 Sharon Davis
 Jeff Thomas Diersen
 Steven Ray Dillinger
 Stanley Alan Dippel
 Gigi Ann (Rimer) Draper
 Ruth Jean (Sebacher)
 Dultz
 Renae James (Reiling)
 Edler
 Richard Allen Edler
 Karla Kay (Ponder)
 Endicott
 Dean Alex Enyeart
 Susan Gardner Fagg
 William O. Fankhauser
 Karen Therese Fenton
 Mary Ellen (Harris)
 Frazier
 Kathleen Janelle Freeland
 Kathleen Ann (Krucky)
 Frkovic
 Amy Annette (Billier) Geil
 Paul Josef Gies

†-Deceased

Teresa K. (Claassen) Schultz
 David Lloyd Schumaker
 Lauren Ann (Timm) Schwartz
 J. Scott Seddon
 Daniel John Sitzmore
 Dorsey Dwayne Small
 Suzanne Kay (Springer) Small
 Sharon Terese (Schoening) Smith
 Cheryl Lee (Keppel) Stamp
 Terri Lynn (Hamilton) Stock
 Stanley Dwaine Stratton II
 Lynette Ann (Funke) Strieker
 Mark William Strieker
 Theresa Ann (Riddle) Struempfler
 Gilbert Sung
 Karen Ann (Shaw) Sylvara
 Michael James Tobey
 Helen Mary Turnbull
 Andrew Shane Turner
 Darlene Mary Venvertloh
 Kristen Lynne (Ross) Voeller
 Renae Deann Waddill
 Marianne Alice (Hemming) Ward
 John Scott Ware
 Melissa Eleanor (Thomas) Ware
 Dawn Renae Werts
 Margaret Ann (Meyer) Wilson
 Marla Karol (Sternke) Witt
 Sophie Jauhjyun Yarn
 Teresa Yetmar

Kenneth Arnold Carow
 Rebecca Ann (Cox) Carow
 Scott William Cassmeyer
 Rebecca Lynn Clayton
 Timothy Andrew Cluny
 Violet Hruschka Cogswell
 Kathy Kay (Reading) Cooper
 Rodney Dale Cooper
 Tammara Sue Crist
 Jennifer Anne Darnell
 Lori Ann Davis
 Craig Steven Desnoyer

Katherine Lee (Harris) Desnoyer
 Rob Dale Dickerson
 Duane Edward Dines
 Jennifer Kay Durbin
 Vince Alan Dwyer
 Anne Theresa Eiken
 John Michael Engle
 Michelle Lynn (Greer) Engle
 Callen Leigh Fairchild
 Timothy Blane Flora
 Cynthia Jane Foster
 Everett Duane Fraker

Richard L. Frazier Jr.
 Reidun Siri (Ruxlow) Fuemmeler
 Marilyn Ann (Dykstra) Gann
 Michael Virgil Golden
 Michael Alan Greif
 Jim Alan Grinstead
 Christopher Ray Groves
 Sharyl Kay (North) Groves
 Lucinda Anne (Jennings) Gunter
 Kenney Dean Hales
 Stacey Conley Hance
 Christine Kay (Fabisher) Helm
 Todd Charles Hendricks
 Michael Andrew Hill
 Penny Denise (Seaboldt) Holm
 Jacqueline Sue Hoover
 Elizabeth Jean (Miller) Inderski
 Charles William Janes
 Robert Paul Janes
 Gary Martin Jones
 Troy Russell Jones
 Julie Beth (Dodge) Jorgenson
 Gregory Alan Keller
 Kraig William Keller
 Karen Ann (Jefferson) Kelso
 Jacquelyn Ann Kent
 Kelvin Keith Klindworth
 Jacquelyn Ann (Bode) Kline
 James Andrew Kline
 Russell Andrew Knapp
 Lorraine Teresa Kremer
 Jill Marie (Benton) Krupela
 William Francis Lewis
 Krista Ann (Cable) Lewellyn
 Angela Marie (Tramel) Logsdon
 Joan Carolyn (Koontz) Marshall
 Valerie Jo (Bridson) Massman
 Darrell Lee McChesney
 Sean Tyler McCullough
 Cindy (Silverman) McGuire
 Scott Leonard Meier
 Allen David Miller
 Michael Kent Miller
 Kevin Martin Motz
 Jeffrey D. Nance
 Robert Thomas O'Connor
 Mary Ellen Oman
 Tina Ortbal
 Joseph Michael Osier
 Alan J. Peck
 David Wayne Pinkerton
 Sandy Sue (Capesius) Ragan
 James Patrick Raney

Martha J. (Steinbruegge) Rasmus
 Kristi Jo Ray
 Cynthia Grace (Kincaid) Rebmann
 Daniel Edward Rebmann
 Janice Joy (Murdoch) Reily
 Philip Duane Reinkemeyer
 Denise Diane Rendina
 Kenneth Duane Richardson
 Michael Eugene Ricker
 Joni Lynn (Peterson) Rodgers
 Russell Lloyd Rowbottom
 Carolyn Ann (Porstmann) Ryan
 Angela Marie (Grohmann) Saavedra
 Shane Eric Sallee
 Danny R. Schamma
 Shawn Eric Schilling
 Linda Marie Schmitt
 Michael Eugene Schrader
 Shawn David Schwartz
 Crystal Sue (Cox) Seifert
 Rena Marie (Bartell) Shull
 Matthew Todd Shupe
 Misha Kay Slavick
 Laura Ann Smith
 James Bradley Snow
 Barbara Ann (Venvertloh) Speckhart
 Thomas James Stevens
 Sherri Lea Stockton
 Lisa Michelle (Willett) Straavaldson
 Christina Jo Sturdevant
 Dennis Wayne Suttmoeller
 Brian Richard Swanson
 Rosie H. Tamminga-Mack
 La Vonne Kay (Hansen) Turner
 Julie Kay Underwood
 Leann Margaret Veit
 Cindy Carol (Crabtree) Walden
 E. Roy Walden Jr.
 Steven Andrew Ward
 Melissa Ann (Taylor) Weston
 Russel Dean Weston
 Willene Jo (Poorman) White
 Lisa Anne (Cannon) Wideman
 Jill Elaine (Robb) Williams
 Mark Lee Williams
 Gregory Dean Wilt
 Jeffrey Lawrence Winkler
 Charles Martin Zimmer

Friends Indeed

Regional Scholarship

Pressure to locate the funds for a college education can be great for future students, but Kirksville natives **Larry ('70) and Jan (Thompson) ('71) Rigdon** are trying to alleviate some of that burden. The Larry and Jan Rigdon Regional Scholarship was endowed by the Rigdons' \$20,000 gift to help students who may not otherwise be able to attend Northeast Missouri State University.

The scholarship will provide a \$500 scholarship, renewable for four years, to incoming freshmen from Kirksville or one of the surrounding counties. The Rigdons established the scholarship so that the first consideration for the award would be financial need, but academic merit will also be important.

"Jan and I have been blessed with a level of financial success," Larry said. "This success is in no small measure a result of the education we gained at Northeast Missouri State University. It is our hope that the scholarships made possible by our contribution will assist persons less fortunate than ourselves obtain the benefit of the quality education available at Northeast."

The Rigdons both graduated with honors from Northeast, with Larry graduating in 1970 with a bachelor's degree in accounting and a minor in business administration, and Jan graduating in 1971 with a bachelor's in education.

The Rigdons currently live in Metairie, La., in a beautifully restored townhouse with their two children, Matthew, 13, and Megan, 12. Larry is a senior vice president of Tidewater Marine Service, Inc.

This scholarship will help some area high school students stay at home and further their educations. Larry and Jan, both graduates of Kirksville High School, are pleased to give future graduates of their high school the chance to become alumni of their University.

1988

Jeffery Todd Adkins
 Deborah Sue (Bekel) Alcorn
 Brenda Ann (Nahlik) Arriaga
 Donna Marie Bell
 David Loren Bergevin Jr.
 W. Alan Bergfield
 Gwendolyn Marie (Aslakson) Blotevogel
 Matthew Lee Blotevogel
 Susan Marie (Wittmer) Boyce
 Dixie Jean (Hoover) Boylan
 Jessica Ruth (Coleman) Brockmeier
 Amy Jo Brune
 Melanie Kay (Breaker) Buechler
 Mark Alan Buschjost
 Steven Allan Carman

†-Deceased

1989

Maige Murnai (Cuttler)
Adkins
Mark Stephen Anderson
Todd Martin Anderson
Trish Lynn (Cope)
Arreazola
Debra Lynn Banks
Theri Beth Beattie
Ann Elizabeth Bradshaw
Cynthia M. Brenneke
Angela Marie (Luby)
Brooks
Carol Marie Brown
Dale Edward Brown
Steven Gerard Brune
Joseph Michael Bullock
Julie Ann (Miller) Burke
Christopher John
Burkholder
Jacqueline Marie (Haaf)
Buschjost
Joel Bennett Cagle
Donald Dean Campbell
Randall Eugene Carlson
Jennifer Kathleen Carter
Scott Earnest Casady
Douglas Joseph Cavalli
Robin R. (Biles)
Christopher
Darin Ray Clithero
Kimberly Ann Damman
James Anthony Daus
Shanda Ellen Davis
Lisa Dianne (Nolte)
Dippel
Barbara Jean (Knudsen)
Espe
Timothy Earl Fitch
Todd Rittenhouse
Flanders
Mary Ann Fleak
Timothy Scott Flemming
Sheri B. (Black) Ford
Carol Amy Gamm
Lisa Rae Genthon
Cindy Denise (Cox)
Giltner
David Michael Giltner
Amy Lynn Gregory
Larry Gerald Harper
Diane Audrey (Marshall)
Hart
Julia Lynn (Abel) Hart
Todd Edward Hart
Mary Beth (Kuehl)
Heimendinger
Valerie Jean Hoepfner
Janet Marie Hoffman
Hoyt Walter Hubert
Gary Eugene Hughes II
Julia Marie (Spirk)
Hughes
Tracy Ann (Comstock)
Hulsebus
Theresa A. Iven
Tracy Lynn (King) James
Kimberly Jo Ann (Tripp)
Johnson

Brian Keith Jones
Barbara Jean (Wilson)
Kent
Ruth Elaine (Hawley)
Kerr
Bernice Louise (Michaels)
Kickel
Monty Allen King
Karen Elizabeth
Klingemann
Brian Paul Krippner
Li-Chang Janet Lin
Dawn Marie Lubbert
Kevin Michael Luther
Lee Dupont Mackey
Connie Jean (Grim)
Maxson
Denny Lee McHenry
Greg A. Meier
Jennifer Lyn Melton
Mary Alice (Orsen)
Melvin
Gina Louise (Giovanni)
Miller
Helen Paula Moench
Deanna Kay Murrell
Lane Campbell Novinger
Brian Keith Osborn
Peggy Sue (Broughton)
Osborn
Michelle Marie Ott-Rose
Shelle Ann Palaski
Melissa Suzanne Passe
Gregory Paul Patterson
Nancy Beth (Dicks)
Pennington
Steven Lee Pennington
Leigh Anne
(Klinginsmith)
Perkins
Robert Lee Perkins
April Lynn Phillips
Darenda Lea (Ruble)
Pinkerton
Angela Kay (Petre)
Prenger
Tonjina Mae (Ahart)
Rader
Tom Albert Rauenbuehler
Janet Elaine (Claypoole)
Ravenscraft
Sergeant Edward Curtis
Roberson
Christopher Roy Ruoff
C. Jill (Winner) Salmon
Kyle Dean Sanders
Margaret Lynn Schmidt
Dwight Richard Sharp
Angela Kathryn Slater
Doyle Steven Speer
Kris Eugene Spence
Marianne Margaret
Spillers
Cynthia Dawn
Spray-Shumaker
Timothy Lee Stanley
William Charles Stewart
Leanna Ruth (Boley)
Stockwell
Janet Lee (Burd) Stokes

Dylan T. Stolz
Terri Lynn Vlahovich
Jacqueline Vowell-
Gudehus
Julie Marie Walbridge
Sandra Sue (Gorman)
Walk
Melody Michelle Wells-
Cain
Joanne Mary Westhoff
Thomas Joseph Wilson
Joanna Lynn (Ewing)
Winkler
Peggy Joann Wolf

1990

Deanna Carol Allen
Shelly Lynn Anderson
Maria Katrina Angel
Jevne Jonathan Arreazola
Robert C. Atherton III
Lisa Ann Axsom
Timothy Scott Bahr
Susan Elizabeth Ball
Cynthia Lynn (Snell)
Ballance
Craig Alan Bandy
Kerry C. Belitz
Donna Marie Betz
Paul William Bihn
Lisa Lynn Blunck
Ashley James Boeckholt
Irene Marie (Unger)
Bostrom
James Brian Bostrom
Elizabeth Anne
(Jennings) Boxley
Patricia Ellen (Hubbard)
Brewer
Monica Marie (Powell)
Bross
Angela Marie (Kern)
Brown
Shawn Robin Brown
Jan Michelle
(Fredricksen) Budris
Tracy Lynn Burckhardt
Daniel Paul Burke
Kelley Jean (Webber)
Carlson
Sara Marie (Mortimer)
Coffman
Karen Ann Conlon
Kathleen Therese (Oliger)
Cormier
Robert Louis Cormier Jr.
Catherine Lynne
(Holcomb) Cryer
Joia Mae D'Almeida
Wendy Dawn Davis
John Henri De Keersgieter
Mary Ellen De Priest
Lisa Marie Decker
Koleta Marie (Schoenig)
Dines
Gregory Drew Doering
Kent Alan Donaldson
Mark Robert Dorpinghaus
Molly Ann Dreisinger

Susan Lea Drew
Ann Marie Duesterhaus
Lynda Christine (Pauley)
Dwyer
Pamela Lea Echternacht
Sharlene Susan Eden
Rebecca Jean Eggleston
Wendy Louise (Rogers)
Eichholz
Kelly Du Wayne Elliott
Jesse Neal Elmore
Ronald David Fortune
Susan Marie Fox
Michele Marie Frank
Christine Ann Galloway
John Glen "Ganz"
Gansmann
John Michael Garlock
Deborah Lynn (Thomas)
Garnier
David Lynn Gooding
Mary Michele Grimm
Keith Lee Gudehus
Monica A. (Davis) Hahn
Angela Renae Hamm
Michael Gene Hannah
Paula Jean Hester
Ann Marie (Watson)
Holmes
Chris Alan Holmes
Julie Modde (Unterreiner)
Huss
Tony Lee Hutson
Cornelia Afra Jones
Alan John Junck
Christine Marie Kapeller
Diane Marie Karl
Kyle Bruce King
Michael Klotzbach
Amelia Bess (Ahrens)
Krippner
Kevin D. Kuebler
Tracy Diane Lawrence
Vincent Anthony Lewis
Stuart Lindemann
Beverly Kay (Rolling)
Luetskemeyer
Aleea Marie Major
Kirt Michael Manuel
Clint Samuel Maple
Lara Rae (Hardcastle)
Maple
Amy Linette (Durham)
McDonald
Jennifer Bridget McGuire
Brian Lee McKeage
Anne Michelle McKern
Mark L. Mesplay
Joel Edward Mez
Norman Gilbert Mizell
Nathan James Mozingo
Dalene Louise (Smith)
O'Brien
Kevin Jay O'Laughlin
Dayla K. Passmore
Mary Beth Pfeiffer
Teresa Jane Phillips
Michelle Rene (Le Porte)
Pray
Ann Marie Prescott

Ronald Frederick
Ramsport Jr.
Patricia Joanne (Stien)
Rauenbuehler
Concetta Ann Reichert
Richard C. Roberts
Kristin Anne (Hunt)
Runyon
Jon Karl Salmon
Shane Robert Salmon
Suzanne Lynn Scheer
Dennis Edward Schmitt
Michelle B. (Polios)
Schmitt
Mary Elizabeth (Ezell)
Schrage
Michael David Schrage
Jane Ann Scott
W. Ellen Shafer
David Andrew Smead
Joy Denise (Hall) Smith
William Darnell Smith
Deborah (Crumes) Speas
Kay Ann (Spence)
Sprague
Sarah Marie (Tuttle)
Spuhl
Carol Elaine (Johnston)
Swaine
Shelly Ann (Wingert)
Thomas
James Austin Tichenor
Jennifer L. (Chickering)
Van Breusegen
Kerry Lynn Walter-Ashby
Michelle Lee (Davis)
Warner
Vicky Lynn Wehner
Paulette Janice
(Brackney) Wellman
Sherry Ann (Friedrich)
Wichmer
Timothy Edward
Wichmer
Brenda Sue (Burkamper)
Wiese
Judy Lynn (Kaldenberg)
Wilberding
Kelly Ann Wilson
Lori Alicia Wingate
Shery Lynn Wulff
Patricia Zahner

1991

Jennifer Marie Alferman
Belita (Sappington)
Amen
Connie S. Artz
Allison Lee Bacon
Jennifer Lynn Baerthel
Leslie Yvette Barnes
Jon Kevin Bartleson
David William Bauer
Robert John Behnen
Ann Kathleen Sorens
Behrens
Ellen Therese Benedix
Renee Marie Bennerotte

Rebecca Ann (Brewer) Bergfield
 Christina Marie Birchfield
 Michele Ann Black
 David Arthur Blank
 Chad Edward Boore
 Tracy Evonne (Kimbal) Brantner
 Amy Rochelle (Ricker) Brink
 Katherine (Baker) Brooks
 Mary Pat Brown
 Christopher Michael Budris
 Matt Candrl
 Debra Lynn Cason
 Karen Annette (Spoeed) Casserly
 Paul Kevin Casserly
 Roberta Ann Clow
 Kristen Marie Davit
 Karen Lee De Haan
 Susan Lee (Gadell) De Keersgieter
 William Lawrence Dechent
 Julie Ann (Ridlen) Decker
 Amy Marie (Kruzich) Diekrs
 Lois Jean (Parsons) Dover
 Greg B. Duenow
 Dana Lynette (Oliva) Eckhart
 Marc Anthony Eckhart
 Jeffrey T. Eichholz
 Allen James Engel
 Michael James Feller
 John Mitchell Figas
 Jane A. (Mrazek) Flanders
 Joel Michael Frascht
 David Robert Friese
 Mei Fu
 Kristie Ann Fuemmeler
 Theresa Marie (Mangan) Girse
 Darrin Wayne Griffin
 David W. Grissom
 Shelly Marie Grote
 Amy Elizabeth Guy
 Richard M. Hamer
 Traci Lynne (Birchler) Hannah
 Kathleen Gay (Smith) Herbert
 Michele Jean (Crum) Hester
 James Allen Hinckley
 Kathryn Ann Hines
 Larissa Jean (Reinhart) Hoffman
 Trey Hoffman
 Lois Ann (Hutchison) Holmberg
 Kandi Rose (Fish) Jamison
 Raygan Anne (Smith) Janes
 Lisa Marie Johnson
 Naomi Ruth Johnson

Chad Allan Kerr
 Scott Alan Kirby
 Kenneth P. Kirgan
 Michelle A. (Schrader) Klotzbach
 Kathleen Rose Knaebel
 Paul Daniel Kuhn
 Bonnie K. Lang
 Trudy K. Leake
 Karen Jean Lohsandt
 Julia Marie Luetkenhaus
 Mariano Marin-Gomez
 Deborah Katherine (Lengyel) Martin
 James Ivan Martin
 Johanna Guinther Martin
 James Finley McCoy Jr.
 Steve McDonald
 Sherri Linn (Strubel) McDougell
 Rhonda Jean McGee
 Bradley G. Mehrtens
 Debra Ann Miesner
 J. Andrew Miller
 Jennifer Lynn Miller
 Iris Jean (Fox) Mills
 Jacqueline Anne Moire
 Kristina Karen Muehrer
 Jeffrey Thomas Mueller
 Peggy Sue Mueller
 Chris Scott Nielsen
 Ann Elizabeth Novitske
 Rick C. O'Dell
 Stephanie Jo Patton
 Melissa D. (Skeels) Pearson
 Cynthia Ann Pope
 Edna Lee Pritchett
 Gail (Schmitt) Ramspott
 Craig Christian Rebmann
 Barbara Jo Rich
 Stacy Robin Roberts
 Elizabeth Emma Rolf
 Melissa A. Rung
 Sara Beth Schneider
 Cheryl Ann Scholten
 Curtis William Schroeder
 Tiffany (Morton) Schroeder
 Barbra Kellogg (Berra) Schulte
 Genevieve Renee Severson
 Adrienne Lee Smith
 Nanette Kathleen Snyder
 Carolyn Rose Sprehe
 Karl Anthony Spuhl
 David Eugene Stefacek
 Debbie Lee Stenger
 Mary Kay Vogt
 Karen Diane Volk
 Kay Lynn Vonnahme
 Richard Ray Voza
 Lisa Catherine (Aukee) Wells
 Rebecca Jane Wharton

1992
 Kathryn Sue Alber
 Renee Marie Albracht
 Gail Renee (Krause) Allen
 Eric Paul Ashby
 Tamra Ann (Frye) Ashby
 Laurie Elizabeth Auer
 Janna (Seifrit) Bailey
 Patsy Ann (Hall) Bailey
 W. Karl Baker
 Wendy Gene Baker
 John Patrick Bartin
 Gina Lorene (Harger) Beal
 Lea J. Behr
 Corinna Anne Belitz
 Jennifer Michelle (Hess) Berendzen
 Brian Howard Bird
 David Brett Bjerke
 Angela Susan Bobb
 Jennifer Elizabeth (Delbert) Boone
 Perry John Boone
 Danna Jo (Rosenkoetter) Boore
 Michael Scott Brink
 Linda Ray Brooks
 Matthew Taylor Brown
 Susan Patrice Buessing
 Karin Ilene (Moore) Candrl
 Michelle Lynn Carter
 Mary Patricia Cate
 David Wayne Charles
 Suzanne Margaret Chase
 Kenneth Gordon Clayton
 Jill Lynette (Boehmer) Cobb
 Eileen Marie Condon
 Carl William Cook
 Sonya Lynn Crabtree
 Brian Paul De Hass
 Jennifer Elizabeth Dickerson
 Hilary Anne Donaldson
 Shannon Jean Donaldson
 Craig Stephen Dooley
 Staci Jo Dufur
 Donald Sean Elfrink
 Anne Michelle Elliott
 Joseph Michael Ferry
 Allison Hope (Currid) Fish
 Matthew Alan Forck
 Gregory Owen Forrest
 Kelsey McEntire Forsythe
 Jeffrey Vories Fowler
 Magdalen Mary Froelich
 Christopher Andrew Geisert
 Denise Marie Geldbach
 Terry Lee Gloriod
 Matt Gorman
 Wallace Lloyd Gustafson
 James John Hall
 Sara Lynn (Gutkunst) Hall
 Keri Lyn Hanrahan

Douglas Glenn Hare
 Julia Lorene Harned
 Roger Jennings Hawkins
 David Del Hennings
 John Robert Hepp
 Pamela Irene Hertenstein
 Robert Joseph Hill
 Beth Marie Holzum
 Paul Michael Iadevito
 Julie Ingrassia
 Carol Marie Johnson
 David Allen Johnson
 Vicki Ann Joslin
 Michelle Marie Kamper
 Kristen Lynn Kasper
 Scott David Kasper
 Robert Charles Kayser
 Sarah Jeanette Kellogg
 Craig Thomas Kinnison
 Jodi Lynn Klausner
 Julia Ann Klopfenstein
 Julie Ann Klumpers
 Jennifer Jo (Davis) Korte
 William Roice Krueger
 Laura Ruth Kuehle
 Rhonda Christine Layton
 Michelle Jean Leeper
 Curtis Lee Malone
 Judith Lynn Markel
 Geneva L. (Worthington) Martinson
 Shannon Gail Marty
 Joseph M. Masek
 Michael Bryan McArthur
 Thomas Andrew McGunnigal
 Ann Elizabeth Melde
 Amy Kristine Mersmann
 Joy Michelle Mez
 Bertram Dennis Miles
 Jeff A. Milke
 Tricia Forrest Molnar
 Salvatore Phillip Montalbano
 Kevin Wayne Mueller
 Bill S. Mullins
 Lorna Sanae Nagamine
 David Eugene Nitz
 Kevin Michael O'Connor
 Kelly Elizabeth O'Neill
 Brian Lee Olson
 Marlo Jean Padgen
 Kristina Lynn Parcelle
 Donna Sue Peters
 Julie Anne Prevost
 Douglas Allen Priefer
 Kristine Marie Ramsay
 Jeanne Louise Randall
 Lauren E. Reinhold
 Stacie Lynn Reinholdt
 Gregory Shante Rideout
 Jennifer Lynne Robins
 Beth Janell Rogers
 Kimberly Ann (Alexander) Rolands
 Sara Lynor Russell
 Kimberly Ann Rutledge
 Colleen Elizabeth Ryan
 John D. Ryan
 Tamra Sue Sandefur

Angela Mae (Prine) Schmitt
 Matthew L. Schneider
 Brian Allen Schoonaert
 Karla Sue Schroer
 Thad David Schuler
 Pam Schulte
 Christopher Ward Scott
 David John Shannon
 Dee Ann Sherrick
 Kenneth Eric Short
 Wendy Kay Sills
 Diane Theresa Sollmann
 Manoj Chaman Sood
 Kimberly Christine Spreng
 Kevin Edward Sprouse
 Wendy Lee Stinson
 Tamathy Erin Swift
 Mary Elizabeth Talbott
 Carl Thomas Thoenen
 Susan Leslie Torrillo
 Gregory Stephen Trello
 Lisa Marie Troesser
 Martha E. Tucker
 Lisa Jo Tull
 Erik Tullberg
 Julie Ann (Kessler) Tullberg
 Joel A. Vorhes
 Meg Elaine Weber
 Jennifer Lynne Weiland
 Rebecca Ruth Welge
 Andrew R. Wichmann
 Mindy Lee Winfrey
 Trevor Jay Winter
 Paul Joseph Winters
 Lola Lords Wobken
 Debra Kay Wohlers
 Amy Louise Wolfe
 Betty Jean Woodring
 Thomas Steven Wright
 Molly Diana York
 Michael Christopher Zahner

1993
 Keri Bjork
 Elizabeth Boatman
 Andy Braams
 Debra Anne Culp
 Becky Evans
 Vicki K. Gardner
 Craig David Harbaugh
 Jodi K. Hardman
 Lucy Hlavac
 Rachel Hulstein
 Ann C. Lohman
 James M. Malik
 Edward John Martinson
 Michelle McClintock
 Janette Kay (Dale) Ralston
 Elizabeth Luevina Ranev
 Kathryn E. Shaw
 Nina Tani
 Theresa Vogt
 Claren Leann Wilford
 †-Deceased

Friends

Ma-Maria (Wagner) Adams
 Billie D. Adams
 Billie (Peterson) Adams
 Eve Afentoullis
 Ralph Kendall Agee
 Vis A. Allen
 Adako (Ebihara) Altgilbers
 Umberto Alvarez
 John R. Anderson
 Susan Anderson
 Marilyn (Poore) Angelo
 Richard L. Armstrong
 Harold M. Arrowood
 Rena Austin

Constance J. Ayers
 Joe G. Ayres
 Walter O. Bahr III
 Helen (Turner) Bailey
 Ivan Bailey
 Janet Bailey
 William Baiotto
 Susanne Bair
 Maggie Lou (Smith) Baker
 Melvin William Baldus
 Tricia Ballenger
 Anthony H. Ballmann
 Lynne F. Ballmann
 Jerome Bambenek
 Elizabeth B. Barker
 Linda Barnett
 John W. Barton

Lloyd Bashaw
 E. Susan Basich
 John S. Basich
 Russell G. Baughman
 James Eldon Beauchamp
 Karen Becker
 Mary Sue Beersman
 Bettye Ann (Shanks) Behle
 Samuel Benito
 Samuel C. Berendzen
 Gregory F. Berns
 Kathy A. Berns
 Larry Berns
 Linda K. Berns
 Karl Berry
 Laura (Rzepka) Bersted
 William A. Besch

Mariano Bilbao
 Betty Jo Blaesing
 Beverly Blodgett
 Mary Susan (Moore) Blodgett
 William Blodgett
 Carolyn C. (Cannon) Bloebaum
 Richard Boeger
 Raymond George Bogdan
 Joan Vogt Bohac
 Norton Bohon
 Gregory W. Bolten
 Claire Bolton
 Patty Bolz
 Leila Ruth (Mulford) Bondurant
 Patricia Ann Bonser
 James S. Bornhoeft
 Lila M. Bowers
 Susan Lee Bowers
 Aida (Ridgway) Branstetter
 Charles E. Breed
 Dale J. Brewer
 James Ronald Briner
 David A. Brody
 David Wayne Brown
 Joyce Brown
 Kathryn Brown
 Joan Marie Bruening
 Joyce Susan (Bohning) Bryan
 Merry Bryant-Cavanah
 Mathel Buchek
 John J. Buck
 Leland Buckallew
 Janet Kay (Clark) Buckman
 Nancy A. (Striebel) Buehrig
 Brent A. Buldhaupt
 Ann Burdman
 Carol (Oberschelp) Burg
 Letha Doris Burnett
 Mary Coleen Burnham
 Patricia A. (McKennedy) Butler
 Charles E. Bybee
 Claudene Cable
 William H. Cable
 Everett E. Calhoun
 Albert M. Callahan
 Shirley (Galloway) Campbell
 Tammy Susan (Lercher) Campbell
 Karen Cannon
 Kirby Cannon
 Janice J. Carlson
 Edwin C. Carpenter
 Dennis Carson
 Shirley (Shaw) Carter
 Trena Carter
 Claribel Casey
 James J. Casey
 Sandra K. Cesario
 Louise (Winge) Chalupa
 Gloria Chapman
 Chie-Chieh L. Chen

Annabeth Chevalier
 Rosemary Chiappy
 Joseph E. Christensen
 Bob Cisler
 James P. Clark
 Kyle J. Clark
 Louis W. Clark
 Velda I. Clayton
 Richard D. Coan
 Lu Anne Cochran
 Carol Ann Coker
 Steven Allan Cole
 Marjorie L. (Brown) Collins
 Patricia Collins
 Frederick Allen Collop
 Patricia (Hanna) Conner
 Deanna M. Cook
 William R. Cook
 D. June (Britt) Cooley
 Antonietta V. Corno
 Una Lee (Green) Cornwell
 Michelle J. Correll
 Teresa E. Cotton
 Thomas R. Cotton
 Pery Cottrell
 Anita Couch
 John E. Cousins
 Patricia A. Coville
 Shawn G. Coville
 James Clair Cowan
 Noah M. Cowan
 Frances Louise (O'Deay) Cowles
 Cheryl E. Cramp
 Mark A. Crawford
 Terry Crawford
 Myra (Reinbott) Crews
 Janice T. (Tilleros) Cronin
 David L. Crosswhite
 Kenneth Crouch
 Ruby Elaine Crouse
 Martin Nicholas Culik
 Carol A. (Tippsword) Cummings
 James J. Cunningham
 G. Pauline Curry
 Barbara Jean Curtis
 Robert A. Dager
 Diana Anne (Miller) Daggett
 Natalie Dalrymple
 Veronica L. (Saint) Danner
 Beverly J. Davey
 Melody B. Davidson
 Harry B. Davis
 Lois (Scott) Davison
 Frieda Day
 Brydon M. De Witt
 Eric C. Decker
 Marsha Lee Dedrick
 Sergeant Jerry E. Deken
 Dan Dell
 La Verne E. Dickmann
 Merri (Cooper) Dillinger
 Nancy Dobreiner
 Vicki Dodge
 Mariano A. Doniego

Friends Indeed

Opportunities Abroad

Donna Crawford shared her gift for teaching as an assistant professor of French at Northeast from 1967 until her death in 1982. At that time, a memorial fund was established in her honor.

Donna's mother, Elsie Smith, passed away Oct. 9, 1991. In her estate, she graciously provided for Northeast's foreign language program by bequeathing more than \$21,000 to the Donna Crawford Memorial Scholarship, bringing her total contribution to the University over the years to nearly \$24,000.

In keeping with her daughter's wishes, Mrs. Smith's gift ensures that Northeast students will be able to enjoy and learn from the experience of studying abroad. The scholarship, including the recent addition, will provide for half of the expense to a French major for one year to study abroad. Previously the scholarship was only able to provide for an annual award of about \$500.

Crawford had spent her life helping others learn French. She made preliminary plans in her will for the scholarship that now bears her name and coordinated a program that brought French students to Northeast for their graduate studies that continued after her death. She was a member of the American Association of Teachers of French and the Foreign Language Association of Missouri. Her dedication to teaching was illustrated when she continued to teach full-time until three weeks before her death.

According to Donna's husband, Don Crawford, she was a teacher who took her job as an educator very seriously.

"I would say she single-handedly started the value-added system of learning," Mr. Crawford said. "She was tough. If she didn't think a student had done the work necessary to pass a class, she had no problems with having them retake it. I should know; she almost failed me when I took her class."

Those who have been awarded this scholarship over the years have been grateful to Mrs. Smith and Donald Crawford, Donna's husband, for establishing this scholarship. Through this assistance, they have been able to further Donna Crawford's vision of nations, especially France and America, sharing languages and cultures.

Those who have received the award are: 1993—Amy Bargfrede, St. Louis; 1992—Lori Beth Ford, Valley Park, Mo.; 1991—James Hoskins, Hannibal, Mo.; 1990—Anna Zimmerman, St. Louis; 1989—Beth Ziegenmeier, Eureka, Mo.; 1988—Cornelia Jones, Bethel, Mo.; 1987—Lisa Valentine, Manchester, Mo.; 1986—Curtis Briggs, Kirksville, Mo.; 1985—Loretta Stotts, Altona, Ill.; 1984—Marie Weber, Dixon, Mo.

Linda (Rowland) Dorrance
 Marian (Lechman) Doss
 Bryan Ray Dover
 Kevin Arthur Doyle
 Jerry Dreyer
 Evelyn (Schaffer) Dufur
 Susan Dye
 Margaret Easley
 George Egofske
 Matt E. Eichor
 Maride M. (Arnold) Elam
 James M. Elkan
 Eleanor Ellebracht
 Pat Ellebracht
 Dorthea W. Elliott
 Jean Elliott
 Louise (Burnett) Elsberry
 Milton T. English III
 John V. Erhart
 Debra B. Ernst
 Kimberly Marie (Gusewelle) Evans
 Robert K. Ewing
 James C. Farley
 Janell B. Farmer
 Stanley Ferdman
 Richard Fisher
 Robert Flanagan
 Sandra K. Fleak
 Jeffrey Fluchel
 Anita Louise Foelsch
 Sherry (McWilliams) Fohey
 Thelma Foley
 Dennis J. Fontana
 Edward L. Forbach
 Saundra (Phillips) Forbes
 Duane Ford
 Lori Lynn (Petersma) Forsythe
 Shirley Fountain
 Minnie (Barlow) Franklin
 Mary Linda (Wilson) Frazee
 Kimberly Ann Frazier
 Robert I. Fritsch
 Charles Frost
 Orrel H. Frost
 Terrence Joseph Ganey
 Ellis Gardhouse
 Cynthia A. Gardner
 Rusty M. Garner
 Gregory Thomas Garnier
 James Garrett
 Steve James Garrett
 Vickie (Cannito) Gassman
 Linda Germain
 Jill (Ross) Gibler
 Ann Gibson
 Beverly M. Gibson
 Lou Ann Gilchrist
 Neil D. Gilchrist
 David Gillette
 Robert W. Gilsinger Jr.
 Mary Giovannini
 Thomas E. Glascock
 Joseph E. Godi
 George Robert Gonzales

Sarah Ann Gooch
 Robert Bates Graber
 Alan R. Graham
 Dale Grampo
 Homer Green
 Sarah Green
 Christine Greenlee
 Jean Grissom
 Loren V. Grissom
 Ronald John Groteluschen
 Georgia Gruenler
 David Leroy Gudehus
 Judy Marie Gudehus
 Mary L. Guy
 Ray Haas
 Kenneth D. Hahn
 William F. Hall
 Eleanor J. Hammer
 Pyung Eui Han
 Wayne R. Hansen
 James L. Harding
 Vicki Irene Harding
 Connie Harmon
 James A. Harmon
 Pamela Lynn (Parrott) Harris
 Sheila O. Hart
 Victor B. Hauck
 Donna L. Hawkins
 Mary G. Hayden
 John J. Hayes
 Lorn K. Hayes
 Elaine Healey
 J. Joyce Hearn
 David L. Heimendinger
 Marjorie (Green) Henceroth
 Richard Henley
 Mary Louise (England) Herndon
 Tony Herold
 Elmer A. Hertlein
 Edith Hickman
 Howard M. Hickman
 Julie Hickman
 Vickie M. Higgins
 Betty (Gant) Hill
 Todd Hill
 Kathie Hindman
 A. Faye (Kuntz) Hines
 Thomas James Holcomb
 Robert Edward Hollinger
 F.H. Hollingsworth
 Ken Holmes
 Mary Ann Holper
 William G. Holper
 Christopher T. Homan
 Andrew Martin Horning
 Dale A. Hudson
 Jacqueline Huggins
 Camilla (Oestreich) Hull
 Marilyn (Mink) Humphrey
 William L. Hungate
 J. Paul Hunt
 Edith (Yowell) Hurliman
 Dennis Hutcherson
 Lydia Inman Fjeld
 Joanne S. Jackson
 Michael Jackson

Annette Jacob
 Mark Jacobi
 Clyde B. Jacobs
 Suzann B. (Ihle) Jacobsen
 Doug James
 Louis A. Janssen
 Jo Anne Jennings
 Robert S. Jepsen Jr.
 Alice Jepson
 Kristy L. (Christen) Johansmeier
 Laura Johns
 James Robert Johnston
 Thomas Johnston
 Bryce Jones
 Connie Holt Jones
 Jerry D. Jones
 Nicholas R. Jordan
 Vonda Junck
 Jerry Kahn
 Betty Loree Kauffman
 Peggy J. (Mackeprang) Kedley
 Stephanie M. Keith
 Lisa M. Keller
 Ruth (Rhoades) Kelly
 Michael I. Kelrick
 Chris Keuhn
 Colette Ann King
 Barbara E. Kirgan
 Edward P. Kirgan
 Yolanda B. Kish
 John Carver Kittner
 Steven Klein
 Benjamin F. Klimczak
 Judith R. Klingensmith
 Ray E. Klingensmith
 Gail J. Knight
 Albert Frederick Koepke
 Gilbert C. Kohlenberg
 Jerry Konrad
 Lois N. Korslund
 Derek Korte
 Bob Kountz
 Thomas P. Krause
 Mildred (Waters) Kurz
 Pamela J. Kutzner
 Susan J. Kutzner
 Adam L'Ecuyer
 James L. La Borde
 Iris Lamb
 Steven Mark Lamb
 Michael Lampe
 Ann K. (O'Connell) Lane
 Bruce Lane
 William R. Langley
 Frank H. Larner
 Marie P. Laughlin
 Maurice H. Laughlin
 John Leara
 Dennis Leavens
 John Madison Lee
 Thomas Carl Lehman
 David B. Leszczynski
 Samuel Lesseig
 Dorothy Lewis
 Janine Ann Libe
 Andrew Libera
 Scott Lickteig

Gennie (Bloomingdale) Liesemeyer
 Claire Lloyd
 Mark Lochbaum
 Brenda D. Loeffelman
 Connie Diane Loftus
 Laurie (Beal) Lotz
 Miles H. Lovelace
 Nancy M. Lovelace
 James E. Lucier
 William V. Luckie
 Edna Ludlow
 Donald C. Luettkemeyer
 Thomas Lundberg
 S. Jill Lunsford
 James J. Lyons
 Ilene Magruder
 David D. March
 Wayne R. Markee
 Dennis D. Markeson
 Annette (Clayton) Marshall
 Arthur A. Martin
 Jeanie Martin
 Kathleen (White) Martin
 Margaret Martin
 Melissa R. Masek
 Dawna (Crivello) Mavel
 Eugene A. Mawhinney
 Paula Kay (McCarty) May
 Robert T. McBratney
 Charles J. McClain
 Joan McCollum
 Mary Lu (Wilson) McConnell
 Paul E. McCormack
 Eva (Niekum) McCully
 Brian R. McGuire
 Carol E. McHenry
 Bill McKinney
 James Steven McKinney
 V. Fran McKinney
 Richard B. McKnight
 Jimmy McKuinn
 Alice Elaine McNeely
 Sharon McPike
 Charlene Holman McIntyre
 David Wesley McIntyre
 Susana Mendoza
 Lucian M. Messey
 Michael P. Messmer
 Peter H. Mestad
 Julie Meyer
 Linda (Morgan) Meyer
 Ray Meyer
 Charles Michel
 Curtis Ray Miller
 Robert George Miller
 Patricia Ann Mincks
 Judi Misale
 Nancy Mitchell
 Marsha Renee Mitts
 James Allen Moeller
 Joanne (Kinsinger) Mohr
 Deborah Ann (Brandt) Monroe
 Toni Monroe
 Elizabeth Moore
 Hubert T. Moore Jr.

Dorothy M. Morelli
 Jo Anne Moritz
 Barbara Morris
 Dawn Morris
 Faryar Moshtaghi
 John Wesley Moulton
 Madaline A. (Acklie) Muhrer
 Max E. Mulford
 Kyung Mun
 Sherry L. Munden
 William J. Murdock
 Sue (Farmer) Murphy
 Leona Ada Mustion
 Carol Ann (Armstrong) Nelson
 George Eugene Nelson
 Rowena Netherton
 Donna Newton
 David Nichols
 Pete Nicoletti
 Andrew D. Nicoll
 Edward Alexander Nieponski
 Kimi-Yuki Nishide
 Larry H. Nolder
 Valorie Sue (Holmes) Norton
 Robyn O'Dell
 K. Angela O'Donnell
 Clayton Ofstad
 Odessa L Ofstad
 Shirley L. Ogle
 Janice Kay (Gollhafer) Olson
 Terry L. Olson
 Marlene Osburn
 Tom Oswald
 Kenneth L. Owings
 Michael Parker
 Paul E. Parker
 George Parkinson
 Ida C. Perry
 William V. Perry
 Roger Peter
 Mary Ione (Oliver) Peters
 Bev (Higgins) Petersma
 Linnell (Gruneich) Phillips
 Sally Pickering
 Jo Ann M. Pierce
 Barbara J. Pietrowski
 Alisa Lynn (Woods) Plasmeyer
 Bernard John Potter
 J. Beth (Edwards) Price
 Carolin Prichard
 Marian Primm
 Beatrice Purdy
 Deborah (Harris) Quintin
 Carol Race
 Joseph J. Rasmus
 Sue A. Ray
 Cindy (Rice) Redlinger
 Cynthia D. Reed
 Mary (Frazier) Reed
 Lois Reeves
 James R. Reinhard

†-Deceased

an Reinker
 ck H. Reiske
 loyd De Richards
 Gordon Richardson
 aron A. Riegler
 rry E. Rigsby
 lary M. (Collins) Riley
 hirley Jean (Kent) Riley
 ebecca (Warnex) Ritter
 enneth James Robbins
 athyln Hart Roberts
 ois E. (Tunnell) Roberts
 ecile M. Robinson
 arah (Kammeyer)
 Rodewald
 acqueline Collett Rodgers
 arbara Ann Rohr
 ames Patrick Rohr
 ane (Givens) Rohweder
 aniel L. Rollins
 r Frank Roos
 harles Roth
 nance Roth
 arilyn Jean (Kerr)
 Roys
 William Ruble
 Richard K. Rudel
 Anna Rutherford
 Manuel Saavedra
 K. La Verne (Swisher)
 Sage
 Laura Sanders
 David G. Sandfort
 Lillian Sandler
 Mary L. Saner
 B. Sue (Young) Scala
 Renee E. Schamma
 Donald L. Schantz
 Dale Schatz
 Gary K. Schell
 Lee Schmidt
 Ginny (Colton) Schneider
 Gennie Schneiderhahn
 Larry Schneiderhahn
 Donna J. Schnettgoecke
 Dion Schrack
 Sharon Kay (Hempfen)
 Schroeder
 Shirley A. Schulze
 Harry E. Schuster
 Judith M. Schuster
 David Schutter
 Kathryn Schutter
 Ann V. Schwartz
 Susan Scott
 Linda Seidel
 Richard B. Seidel
 Daniel J. Sellmeyer
 Gary D. Sells
 John Joseph Semerau
 Alvina (Roys) Sevier
 James H. Shaddy
 Nancy Shaddy
 Irene (Atwell) Shanes
 Carol Jean Sharp
 Janet G. (Greenwood)
 Shepard
 Anedra K. (Krumm)
 Sherwood
 Helen Shew

George L. Shinn
 Jacquelyn D. Shofstall†
 Darlene Borron Short
 James M. Short
 Patricia (Ryan) Short
 Thomas R. Shrout Jr.
 Holly Skinner
 Vicki Slaughter
 Elsie R. Smith†
 Robert Eugene Smith
 Terry B. Smith
 Carolyn M. Soderman
 Dorothy Sooter
 Thelma Spainhower
 Gloria M. Sparks
 Jerome B. Spector
 John M. Spence
 Betty M. (Mauck) Spiker
 Robert Sprehe
 William M. Squires
 Garnet M. St. Clair
 Gary Staggs
 William Craig Stagner
 Kathleen Stanfield
 William F. Stebelski
 Robert Steele
 Russell E. Steele
 Kyla (Robinson) Stefani
 Larry Stephens
 Kristi Dawn Stevens
 Elizabeth M. Stoff
 L.G. Stoff Jr.
 William Fred Storck
 Kenneth J. Strahm
 Julia Strangio
 Irene (Weger) Struby
 Stan Struempfh
 Nell K. (Coleman) Stutler
 Werner J. Sublette
 Thomas Anthony Sucher
 Virginia C. Surber
 Karen Ann Suszynski
 Dianne (Dickson)
 Swingel
 Nancy (Wen) Tam
 Heidi Crist Templeton
 Scott L. Templeton
 Wilma (Peebles) Terry
 Mary Thoenen
 Barry Thomas
 Delbert D. Thomas
 James Thomas
 Rita Thomas
 Gary A. Thomson
 Margie Tomich
 Blas Francisco Torres
 Hugh Douglas Townsend
 Robert M. Trager
 Dianne Dolores Trimble
 Mark Ray Trimble
 Adelbert Troester
 Charles R. Truitt
 Hwa-Hwa (Kang) Tu
 Debra E. Turner
 James R. Turner
 Laurie Turner
 Alma F. (Roberts) Ullom†
 Hedwig Unger
 Vester B. Unsell
 Peter Urbeg

Jenny Valuck
 John R. Van Gelder
 Eileen E. Van Gorp
 Harley E. Vasper Jr.
 Randy Vincent
 Joseph A. Vreeland
 Philip R. Wade
 Marian S. Wadsworth
 Hazel J. (Farmer) Walker
 Nancy (Leonard) Walker
 Mark T. Wall
 Elaine Walters
 Irene Ward
 Russell G. Warren
 Lana Jean (Serfass)
 Weaver
 James Rickey Webb
 Kimberley Ann Webb
 Donald Louis Wedoff
 Glenn Wehner
 Shirley (McGoldrick)
 Wehr
 Robert E. Weissflug
 H. Dean Weitenhagen
 Walter Wallace Werner
 Aaron White
 Larry E. Whitt
 Linda Kae Wiese
 Carol Lynn (Christensen)
 Wilford
 Ellen Gail Williams
 Stephen Williams
 Virginia M. Willis
 Deborah Jeanne (Kelley)
 Wilson
 James A. Wilson
 Nancy J. Wilson
 Kathryn E. Winston
 Paul S. Winton
 Marla J. (Young) Witt
 Margaret C. Wolf
 Melinda (McKay) Wood
 Jeri Woodall
 Traci A. (Dow) Wyatt
 Joseph L. Yost
 Tracy Zahn
 Norma L. (Julian) Zalen
 Bonita S. (Conklin)
 Zeigler
 William E. Zimmerman
 Arnold Zuckerman

Matching Gifts

A T & T

Rhonda Radine (Laird)
Schweinbold

Abbott Laboratories

Richard Henley & Patricia
A(Knecht) Crooks

ACF Industries Inc.

Samuel Lee Hensen

Aegon Usa, Inc.

Gregory Alan & Pamela Lynn
(Reynolds) Van Gorp

Alabama Power Co.

John M. & Norma Lee (Chadwick)
Spence

Alcoa Corp.

Scott Allen & Judith Elaine
(Armstrong) White

Allied Signal

John William & Claudene Cable
John & Kitty Jo (Bennett) Grice

Allstate Insurance Co.

Lucia P. Eleftheriou

American Commercial Lines, Inc.

H. Ann (Yutz) Adams

American Cyanamid Co.

Edwin Anthony & Joy Lynn
(Fulton) Menze
Gary Marcus Stowe

American Express

Lori M. Berendzen

Amerisure Companies

Diane Marie (Eng) Reynolds

Ameritech Information Systems

Mathew John Harnisch

Amoco Oil Co.

Michael Eugene & Leota Rae
(Wills) Maag

Anheuser-Busch, Inc.

Stephen F. Bugg
Michael P. Messmer

ARA Services

Greg A. Meier

Archer Daniels Midland

Shelly Lynn Anderson
Rebecca Jane Wharton

Arco

Rena Marie (Bartell) Shull

Auto Owners Insurance

R. J. Poindexter

Ball Corp.

Ronald Milton & Connie Harmon

Bell Atlantic Corp.

Glenda Marie (Logan) Martin

Betz Laboratories

Phillip Lee Petersen

BNR Inc.

Pau-Sun & Ming Chang

Bridgestone/Firestone, Inc.

Everett E. Calhoun

Brunswick Foundation

C. Paul Kinkade

Bunge Corp.

Michael Bret Blackford

Caterpillar, Inc.

Andrew D. Nicoll

The Chevron Companies

P. Wendell Gudka

Citicorp Acceptance Co.

Craig Steven & Katherine Lee
(Harris) Desnoyer

CNA Insurance Companies

Thomas Joseph Count

Consolidated Edison Co.

William Edward & Karen E.
(Longwith) Nicodemus

Cooper Industries

Kenneth Mark Smith

Coopers & Lybrand

Kevin D. & Bonnie Jean (Neuner)
Kuebler

Tom Albert & Patricia Joanne

(Stien) Rauenebuehler

Crane Co.

Audrey J. (Heithaus) Connor

Des Moines Register

Cindy Renee (Barnes) Moeller

Dow Chemical Corp.

Rodney Dallas Kellison

Dow Elanco

Janet Colleen (James) Meade

Emerson Electric Co.

Terrence L. Kluesner
Jane Ann Scott

Ernst & Young

Shawn Robin & Angela Marie
(Kern) Brown

Janet Patricia Callahan

Craig Steven & Katherine Lee
(Harris) Desnoyer

Michael & Michelle A. (Schrader)
Klotzbach

Paul William & Donna Rae
(Danielsen) Middeke

Philip Duane & Irene Josephine
(Dreon) Reinkemeyer

Gail Wilson & Alvina (Royse)
Sevier

Joanne Mary Westhoff

Exxon

Edward Walter Ewing
Philip R. & Wilma (Opel) Wade

First National Bank/ Chicago Foundation

Susan Anne Plassmeyer

FMC Corp.

Joseph Michael Bullock

Ford Motor Co.

Linda Marie Miller
David L. & Sue (Farmer) Murphy
Robert M. & Melva Wolf Trager

Fortis Benefits Insurance

Sheila Lynn Justice

General Cinema Corp.

David James & Virginia C. Surber

General Electric

Trisha Ann Hamm
Deanna Carol Allen

General Motors Corp.

Kevin Martin Motz

Glaxo, Inc.

William Craig & Nancy Jane
(Slemmons) Stagner

Graco

Anthony Lee & Belinda Sue
(Tooley) Lambricht

Great Western Financial Corp.

Geoffrey Michael Engen

Hallmark Cards, Inc.

Kevin Arthur & Brenda Lea
(Kelly) Doyle

Hewlett Packard

Ernest Joseph & Laura H.
(McMartin) Maune

Honeywell Corp.

Daniel Merlyn & Susan Brucille
(Singley) Poland

Hormel

Patricia Zahner

Houghton Mifflin Co.

Ric Dean & Jessica Ruth
(Coleman) Brockmeier

IBM Corp.

Carol Ruth Crouch
Justin Michael Doerle

Terry L. Elliott

Robert A. Graham Jr.

Patrick M. & Judith Ann (Omer)
O'Rourke

Kathryn Rose (Watermann)
Steinbrink

ICI Americas Inc.

William Allen Schryver

Illinois Bell

Joe G. & Audrey M. (Grossmann)
Ayres

Indiana Bell Telephone Co.

Dianna Lynn (Rabe) Holmes

Interstate Brands Corp.

Kristine Renee (Jones) Scott

ITT Financial Services

Bradley Darin Gosney

J C Penney Co., Inc.

Shelley Ann (Simmering) Burton

Lipton, Thomas J., Inc.

Richard E. & Bonnie A.
(Fairbairn) Topping

Mallinckrodt Chemical Works

Raymond & Mary (Cox) Bentele
Thomas Joseph Wilson

Marion Merrill Dow Inc.

Eric & Kelly Lynn (White) Olsen

Maritz, Inc.

Robert William Wehrman

May Stores, Inc.

Perry Benn
Howard William Burkemper
Michael Kent & Gina Louise
(Giovanoni) Mille

Maytag Co.

Darrel D. Arrowood
John William Brannen

Mc Donnell Douglas Corp.

Peggy Ann (Shippen) Dierker
Carolyn Kay (Penn) Mc Cune
Terrance Joseph O'Rourke

Metro Information Services

Joel Calvin & Amy J. (Barrow)
Huenemann

Metropolitan Life Insurance Co.

James Robert Johnston

Midwest Resources Inc.

John Epp Riemersma

Monsanto

Robert A. & Carol Jean (Trunnell)
Conkin

Robert George Schultz
Mary Thoenen

†-Deceased

torola Co.
mas E. Glascock

tual Of Omaha
1 Holmes & Karen Rae Smith
ain R. Horn

tional General Insurance Co.
helle Jean Leeper

tional Medical Enterprises
onald Wayne Leazer
bbie Lee Stenger
uilette Janice (Brackney)
Wellman

tional Travelers Life Co.
rn J. & Barbara (Seiler) Buck

orthwestern National Life
urance
ancy Jo Arp

orwest Bank
nt Alan Donaldson

lla Rolscreen Co.
avid Mitchell & Lori Lynn
Petersma) Forsythe Jr.

epsi Cola Co.
nt Franklin & Natalie
Dalrymple

hilip Morris Incorporated
Patrick & Mary Denise (Maag)
Canzonere
elen Loy Gipple

aryn Anne Leal
avin Lee & Donna Beth (De
long) Phelps

hillips Petroleum
obert E. & Helen (Haupt)
Weissflug

PG Industries Foundation
ames Clair & June Western
Cowan
artin R. Bailey

Principal Financial Group
erard Richard & Ginger Lee
(Winder) Behnen Jr.
ohn Edward & Luanne Marie
(Hemphill) Inderski
Dennis W. Malone & Theresa A.
Chambers-Malone
nt Kent & Marilee Janell
(Gruneich) Myers

rocter & Gamble
Paul Bertram Comer

Prudential Insurance Co. of
America
Stanley Hsian Shih & Ellen Keh Yi
Chiang

Prudential Mutual Insurance Co.
James & Bridget (Stepnoski)
Morton

Quantum Chemical Corp.
Hubert A. Conner

R.J. Reynolds Tobacco Co.
Dennis Lee & Marcia Jean
(Henderson) Potter

Ralston Purina Co.
David & Janelle Potts Ewigman

Security Benefit Group Inc.
Ricky Joe & Elizabeth B. Barker

Sentry Insurance
Camfield Kam Chiu & Martha M.
(Wu) Ip

Southwestern Bell Telephone
Sandra Kay (Nelson) Baker
Robert & Chriss (Rawlings)
Bouquet
Linda Kay (Stagner) Chmiel
Charles Robert & Kathy Charlene
(Glider) Ford
Andrew & Cynthia L. (Smith)
Libera
L.G. & Elizabeth M. Stoff Jr.

Spiegel, Inc.
Meldon Jay & Patricia Ann
(Oberman) Stubbs

Square D
Phillip Kerr & Marla Ann (Blake)
Brenner
Larry Ralph & Pamela Kay
(Isely) Buschling

St. Paul Insurance
David Leslie & Debra E. Turner

State Farm Insurance
Paul William Bihn
Kelley C. Cawood
Jerel S. Chevalier
Marcia Yvonne Cramer
B. Scot & Ann Marie (Harrison)
Davis
Kevin Ray & Kimberly Ann
Frazier
Wendell Ray Hahn
Kevin D. & Bonnie (Neuner)
Kuebler
Max E. Mc Gowan
John M. O'Day
Daniel Joe & Carol Jean
(Banderman) Ripley
Steven Francis & Renee Christine
(Hoewing) Roberson
Bruce Anthony Schonhoff
Alan Dean & Stephanie Sue
(Mathews) Shifflett
Glenn Joseph Zimmermann

Syntax Corp.
Mark Alan & Jacqueline Marie
(Haag) Buschjost

Tektronix Foundation
John Dewey & Donna L. Hawkins

Tenneco, Inc.
Carroll S. Milligan

Texas Instruments
Terry Emmitt O'Hanlon

Times Mirror
Dennis & Dianne (Rudowicz)
Carson

Travelers Companies
Maurice B. Medland
Norma Jane Rahter

TRW Foundation
Jon & Robin Yuki (Hirashima)
Visser

U S Sprint
Scott Blair & Cynthia Ann
(Clawson) Clark
William W. Farmer Jr.

U.S. Life Credit Life Ins. Co.
David Kenneth Craig

U.S. West Communications
Linda F. (Miller) Verner

Union Electric Co.
Jim Cook
John David & Sharon Kay
(Hempen) Schroeder

Union Pacific Railroad
Rebecca Jean Eggleston

Union Texas Petroleum
M. Paul Crist

United Parcel Service
Blenna Eiline De Hart

United Telephone System
Rodger Kent Van Dusseldorp

USG Foundation, Inc.
Mark A. & Edith Hickman

Venture Stores, Inc.
Richard Kenneth Gritton
John B. Haunschuld
Lisa Anne (Cannon) Wideman

Wal-Mart
Shane Eric Salle

Wausau Insurance Companies
Ethwood E. Sapp

Weitz Co.
Dion & Shelley S. (Stout)
Schrack

Company Gifts

\$5,000+

Dunwalke, Clarence & Anne Trust
Mallinckrodt Chemical Works
Southwestern Bell Telephone Corp.

\$2,500- 4,999

Monsanto

\$1,000-2,499

Adair Foods Co.
Alpha Gamma Rho
Campbell & Benson
Collins Rental, Inc.
Ernst & Young
Farmers Insurance
Heritage House Realty
IBM Corp. Educational Support
Program
Kirksville Concrete Co.
Kirksville Federal Savings
Kirksville Osteopathic Medical
Center
Metropolitan Life Insurance Co.
Shell Oil Co.
State Farm Insurance

\$500-999

A T & T
B & H Petroleum, Corp.
Caterpillar, Inc.
CSX Corp.
Exxon
First National Bank-Kirksville
Gamma Phi Delta Alumni Assoc.
Golden Eagle Distribution
Grim-Smith Hospital
Hollister, Inc.
Home Care Medical Equipment
KPMG Peat Marwick
KTVO
Maytag Co.
McDonalds Corp.
NMSU Wrestling Club

Pagliai's Pizza, Inc.
S.S. Restaurant Corp.
St. Clair Enterprises, Inc.
Too Tall's Two
Vacovec, Mayotte & Singer
Walgreen's Drug Co.
Whitney-Harrison Insurance

\$250-499

Alabama Power Co.
Anheuser-Busch, Inc.
Berglund Distributing, Co.
Bridgestone/Firestone, Inc.
Centennial Bank
Collier Oil Co./Shell
Elliott Pharmacy
First National Bank/ Chicago
Foundation
Ford Motor Co.
Gardner-Collier, Inc.
Grossnickle Insurance
Hays Construction
IMI Investments
Indiana Bell Telephone, Co.
Jayne, Steele & Jackson
Kirksville Mini Storage
Knox County Rotary Club
Kum & Go Stores
Midwest Resources, Inc.
Music Furniture Co., Inc.
Northeast Missouri State Bank
Northeast Mo. Rural Telephone
Philip Morris Inc.
Price Waterhouse
Sparks Cleaners, Inc.
Sparks Constructors, Inc.
Square D
Sunbrite Laundry & Linen
Super 8 Motels
U S Sprint
Welch's Country Mart
Winslow, Richard M., Inc.

\$100-249

ACF Industries, Inc.
Aegon USA, Inc.

Alcoa Corp.
Alpha Chi Sigma
American Commercial Lines, Inc.
Amerisure Companies
Ameritech Information Systems
AMOCO Oil Co.
ARA Services
Arthur Anderson & Co.
Ball Corp.
Beta Beta Beta Biology Honor
Society
Betz Laboratories
Blue Key
Cablecom
Chariton Laboratory Services
Cooper Industries
Coopers & Lybrand
Davis-Playle Funeral Home
Des Moines Register
Dow Chemical Corp.
General Motors, Inc.
Glaxo, Inc.
Great Western Financial Corp.
Harden, Cummins, Moss & Miller
Highcroft Ridge School
Huston-Leeper Insurance Agency
Kelly's Furniture Co.
Lloyd Distributing Co., Inc.
May Stores, Inc.
McDonnell Douglas Corp.
Metro Information Services
Motorola Co.
Mutual of Omaha
National Medical Enterprises
Northeast Mo. Area Health
Education
Patriot Property Management
Phillips Petroleum
PPG Industries Foundation
Principal Financial Group
Pro-Tech Co.
Prudential Mutual Insurances Co.
Quantum Chemical Corp.
R.J. Reynolds Tobacco Co.
Rotary Club of Kirksville
State Farm Insurance - Robert Day

Tenneco, Inc.
TP'S Office
United Telephone System
USG Foundation, Inc.
Venture Stores, Inc.
Wausau Insurance Companies

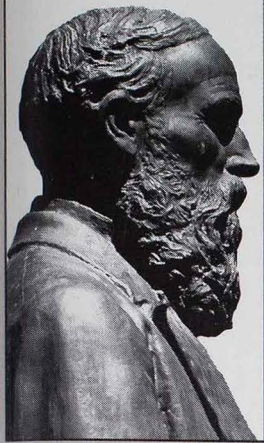

THE Joseph Baldwin Society

The [University] . . . must have the spirit of the theorist, the zeal of the experimenter, the common sense of the practitioner, and the inspiration of the artist. With all the world, and all time as its field of observation, the [University] should collect, classify, embody and teach . . . to teach in theory and embody in practice all great principles and important educational methods, . . . The [University] must henceforth be the exponent of educational progress, as we make the [University], such all schools must tend to become.

- Joseph Baldwin
Pioneer Educator, Founder
The North Missouri Register
June 22, 1871



Northeast Missouri State University stands today as a result of the vision, courage and commitment of Joseph Baldwin. Building upon his foundation and following his guiding principles, the University has become one of the country's leading institutions of higher learning.

In recognition of the University's 125th anniversary, the Board of Governors authorized the creation of the Joseph Baldwin Society. The society serves as tribute to our founder and honors those who share his commitment by furthering Northeast Missouri State University through their legacy of giving.

Membership is open to all alumni and friends of the University who provide a planned gift for the NMSU Development Fund. Charter membership in the Joseph Baldwin Society is available through December 31, 1994.

The Joseph Baldwin Society Membership Levels

Joseph Baldwin Society Fellow - granted to those who provide a planned gift of \$25,000 or more.

Joseph Baldwin Society Member - granted to those who provide a planned gift of less than \$25,000.

Planned Gifts Recognized by the Joseph Baldwin Society

BEQUESTS and all other forms of estate gifts designated for the NMSU Development Fund.

LIFE INCOME GIFT arrangements such as trusts, pooled income fund, or gift annuities administered by the NMSU Development Fund.

LIFE INSURANCE gifts which name the NMSU Development Fund as owner and beneficiary of the policy.

LEAD TRUST arrangements providing income to the NMSU Development Fund.

To be eligible for membership in the Joseph Baldwin Society, written verification or documentation for each planned gift is required.

Planned Giving and the John R. Kirk Society

At the formation of the Joseph Baldwin Society, the Board of Governors revised the membership criteria of the John R. Kirk Society to recognize solely those who make annual contributions to the NMSU Development Fund.

Alumni and friends who hold permanent membership in the John R. Kirk Society in recognition of their planned gifts, prior to this change, will be granted charter membership in the Joseph Baldwin Society, and hold dual membership in both societies. However, those who provide a planned gift for Northeast Missouri State University after July 1, 1993, will hold membership only in the Joseph Baldwin Society.

An Invitation . . .

If you are interested in joining other members of the Joseph Baldwin Society who have invested in the future of Northeast Missouri State University, please contact:

David Clithero
Director of Planned and Major Gifts
McClain Hall 202, NMSU
Kirksville, Mo. 63501
(816) 785-4124
or
(800) 452-6678

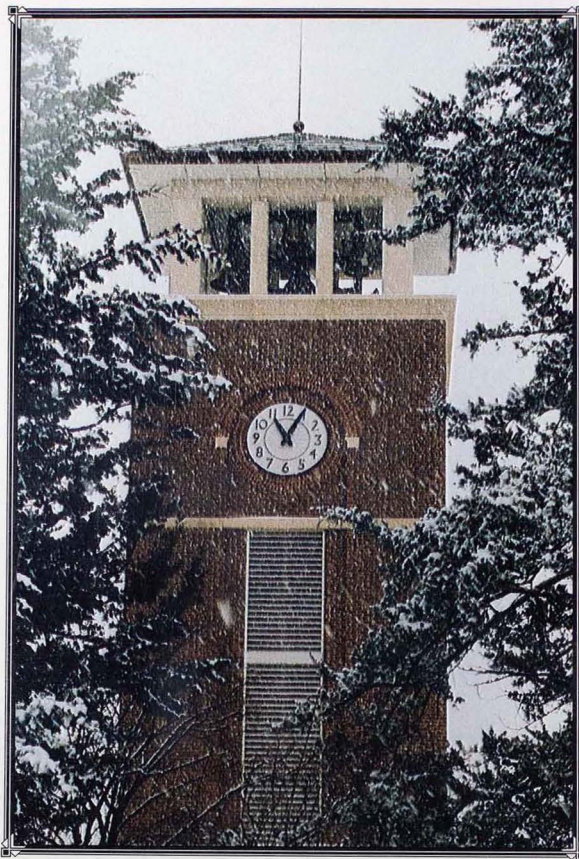

Matthew Phoenix

May the Joy and Peace
of the Season
remain with you throughout 1994.

From all of us at Northeast Missouri State University

Northeast Missouri State University
Alumni/Development
McClain Hall 106
Kirksville, MO
63501

Non-Profit Org.
U.S. Postage Paid
Northeast Missouri
State University