

Northeast

REVIEW

Volume 5, Number 1



**Translation:  
An American  
Poet in Paris**

NMSU Development  
Fund Supports Faculty  
Development

# President's Message

Dear Alumni and Friends,

Greetings from Northeast and best wishes for a terrific summer! As I near the completion of my third year on campus, I often reflect on the one theme which has been a constant since I arrived: community. Community in our case can take many different forms, whether among current members of our campus community, or the University and its extended family of alumni and friends throughout the country and many different parts of the world.



Regardless of the setting, I often emphasize that each member of our University community has something to offer that benefits the entire institution. In this issue of the *Northeast Review*, we highlight numerous examples of individuals giving of themselves and their resources in support of our Northeast community of learning.

You will learn of 20 faculty members who make up the first class of Jepson Fellows, an initiative designed to increase the implementation of active learning on our campus. You will learn more about Robert and Alice Jepson, whose generous support of our active learning initiatives have made these fellowships possible. You will learn about two faculty members who were able to increase their own knowledge and further their teaching skills by studying abroad with assistance from the NMSU Development Fund. You will learn about alumni and friends like yourself who help us in many ways, one of which is through financial support. And finally, you will read what some students who are benefiting from the NMSU Endowed Scholarship program have to say.

Included in this issue is our annual donor list, one small way in which we extend our thanks to you for your continuing support. At every level of giving, your contributions benefit Northeast students, faculty and staff, enabling Northeast to continue to stand as a source of pride for our community of alumni and friends everywhere.

Thank you again for your past support. I look forward to sharing more successes with you in the future.

Sincerely yours,

Russell G. Warren

# Northeast REVIEW

## Features

### 2 **An Introduction to Active Learning**

Active learning is permeating the entire Northeast campus. President Warren and Vice President for Academic Affairs Jack Magruder address active learning issues.

### 5 **First Jepson Fellows Named**

\$500,000 Jepson gift funds fellowships for 20 Northeast faculty.

### 6 **Floating the Waters of the Nile**

Assistant Professor of Art Sara Orel chronicles her archeological expedition to lesser known areas in Egypt.



pg. 6

### 9 **An American Poet in Paris**

Professor of Comparative Literature Jim Barnes tells of the importance of international exchange.

### 32 **A Farewell to Fred Schwengel**

### 35 **1991-92 List of Northeast Alumni & Friends**

### IBC **Meet the Students Behind Development Fund Dollars**

## Departments

12 Around the Quad

15 Sports

Kenneth L. Gardner Track Renovation Project Under Way

20 Chapter News

Two New Chapters Form: Atlanta and Des Moines

22 Class Notes

33 Obituaries

BC Alumnus of the Year Nominations, Homecoming '93 Schedule

## Northeast Review

Northeast Missouri State University  
Alumni Magazine, Vol. 5, No. 1

## Northeast Missouri State University Board of Governors

Larry Rutledge, *president*  
William V. North ('53), *vice president*  
Thomas R. Shrout Jr., *secretary*  
Gary Ball ('78)  
James E. Moulder  
Richard S. Pryor  
Mary Rhodes ('80)  
Nancy Schneider  
Philip Christofferson,  
*student representative*

## President

Russell G. Warren

## Editorial

Bob Behnen ('91)  
Jane Flanders ('91)  
Paula Hegger  
Barbara Dietrich Holthaus ('87)  
Kris McKim  
Jennifer Millar  
Sally Owings ('89)  
Heidi Crist Templeton  
Ellen Williams

## Sports Editorial

William Cable  
John Eakman  
Dana Kamp  
Briana Smith  
Steve Xander

## Art Director

Winston Vanderhoof ('79)

## Production

John Coulter  
Cindy Farmer ('90)  
Michelle Rice  
Teresa Wheeler ('84)

## Photographer

Advancement Staff

*Northeast Review* is published three times a year by the Advancement Office of Northeast Missouri State University. Letters may be addressed to:

Alumni Office  
McClain Hall 106  
Northeast Missouri State University  
Kirksville, MO 63501

*On the cover:* The Eiffel Tower provides the backdrop for Northeast poet Jim Barnes' experience as an American Poet in Paris (see pg. 9).



# ctive

In classrooms, in residence halls, in University offices—active learning is taking place at Northeast Missouri State University. Active learning is not a new concept. In fact, Northeast has used active learning techniques for many years. What is unique at Northeast is how active learning is permeating the entire culture of the University and incorporating those principles in every dimension of University life.

Following, President Russell G. Warren and Vice President for Academic Affairs Jack Magruder answer questions about active learning.

***What motivates Northeast to commit itself to creating an active learning culture?***

**Russell Warren:** Individual faculty members and disciplines have practiced active learning for centuries, but I do not know of any liberal arts and sciences university in the country that has identified active learning as the focus of its culture. We have. We are committed to active learning because we believe that there are many skills and attitudes that can only be learned by students doing things. In short, we believe that optimal learning occurs when students are actively involved. For example, students cannot further develop their interpersonal skills except by having interpersonal interaction of some kind, and one cannot simply read about playing the oboe and then go out and perform with the Saint Louis Symphony.

A university community is a wonderful laboratory for teaching and learning. We want everyone here to teach, including staff and fellow students. We're all going to be engaged in new teaching techniques.

***How will Northeast create an active learning culture?***

**RW:** By involving every member of the University community: faculty, staff and students. To be sure, our faculty will still be our primary teachers, but we believe our gardeners can help students learn about plants and trees, and our financial aid staff can help students learn about budgeting and

financing. We believe, for example, that if a student has a problem in the residence halls, that he or she can get that problem solved while also learning something about the residence hall operation.

**Jack Magruder:** We're talking about involvement, about students really being engaged by the faculty, by other students, and by the staff. We're talking about situations where students are critically involved in the teaching-learning process. Teaching will involve methods that are most appropriate for the subject matter, whether they be laboratory investigation, class discussion, case study, debate, undergraduate research, or study-abroad experience.

There are many exciting examples of active learning at Northeast. I've seen, for instance, Dr. Rodney Taylor (assistant professor of German) take his class on a campus field trip and describe in German what he sees. He then has his students report back to him in German what they see. Students are excited and engaged and they can't hide there's no back row in that kind of class.

**RW:** There is also a technological component to active learning that can enhance the learning process. There are, for example, sophisticated interactive video discs used with computers that simulate case studies in areas ranging from nursing to counseling to business. Students can use this technology outside the classroom to learn not only subject matter material, but also time management and organizational skills, critical thinking

Active learning is the result of processes or procedures that cause the minds of the students to become actively engaged in the learning task. Active learning involves the mind—not just the memory—and will provide a learning environment that causes faculty and students to collaborate in the acquisition of knowledge in an engaged, energizing manner. Active learning promotes quality of understanding as well as quantity of information.

—A Higher Order of Excellence

# Learning

and problem solving skills, and to become more responsible for their own learning. They can take risks in a supportive environment and learn the consequences of their choices immediately.

**JM:** Our Faculty Development Committee has been working to support faculty in active learning efforts by providing information about some of the wonderful active learning techniques that are already being used on campus and elsewhere. A tremendous number of our faculty participated in the Active Learning Workshop this spring, and many more are involved in an ongoing faculty discussion series. Also, in early April, we hosted a distinguished group of business and higher education leaders on campus for two days of meetings with our faculty, staff, and students, focused on ways we can more fully create an active learning culture at Northeast.

## ***What research has been done concerning active learning?***

**JM:** Academic achievement and active learning are not competitive objectives—they are complimentary goals. Our desire to create an active learning culture at Northeast is based upon research that shows how powerful active learning is in attaining the kinds of higher order student outcomes we desire. In short, research studies show that active learning methods are comparable to lectures in promoting knowledge of specific subject matter, but they are superior to lectures in developing higher order skills like critical thinking, problem solving, oral and written communication, interpersonal skills, and leadership.

## ***How will students benefit from an active learning environment?***

**RW:** Active learning stresses that students can learn facts on their own, and we can therefore free up classroom time to help students master more complex subject matter and to develop higher order skills and attitudes.

If you look at studies that ask, “What skills, attitudes and knowledge are important

to success—not just career success, but all success?”, the great majority of the answers describe behavior like working cooperatively with others, accepting responsibility, being committed, and having a good self-image. Active learning reinforces these behaviors and many more positive traits.

Active learning teaches students how to teach themselves. This fact is critical, because for most of their lives they won't have a teacher other than themselves. We want our students to learn how to learn in ways that will cause them to continue those activities throughout their lifetimes.



While they are at Northeast, students will see they are growing in ways that are relevant to their success. They'll know that their speaking, writing and interpersonal skills are getting better, and that these skills will make them better persons.

**JM:** Among many things, active learning helps a student face new problems and situations with more confidence. When it's done appropriately, it reduces fear in classrooms and encourages individuals to take risks, realizing that occasional failures are normal. It builds confidence and competence.

Active learning also builds interpersonal skills and prepares our students to be effective team members. At Northeast and in their later lives, they're going to be working on teams, presenting their ideas and discussing them, and interacting with new technologies. Active learning will increase all opportunities for participation. And I believe that this participation ultimately will result in an increase in satisfaction and a more cooperative spirit among all of us. We're going to learn that it's OK to cooperate, and it's OK to help one another succeed. That's a little different story than when we do things so independently. Active learning promotes a cooperative effort for everybody's good and results in enhanced individual student achievement.

## ***What challenges are involved in establishing an active learning culture?***

**RW:** The challenge we currently face is to communicate to faculty and students that

 We want our students to learn how to learn in ways that will cause them to continue those activities throughout their lifetimes. 

## Northeast Practices Seven Principles

How can students and faculty improve undergraduate education? An answer to that question has been supplied by Arthur Chickering and Zelda Gamson in their *Seven Principles for Good Practice in Undergraduate Education*. The Seven Principles were compiled in a study supported by the American Association of Higher Education, the Education Commission of the States, and The Johnson Foundation.

The Seven Principles have been accepted by higher education institutions as guidelines for students, faculty and staff to improve teaching and learning. In Northeast's long-range planning document, *A Higher Order of Excellence*, the University has committed itself to exemplifying the Seven Principles.

1. Good practice encourages student-faculty contact.
2. Good practice encourages cooperation among students.
3. **Good practice encourages active learning.**
4. Good practice encourages prompt feedback.
5. Good practice emphasizes time on task.
6. Good practice communicates high expectations.
7. Good practice respects diverse talents and ways of learning.

### 3. ... Encourages Active Learning

As Chickering and Gamson write about students and active learning: "Learning is not a spectator sport. They must talk about what they are learning, write about it, relate it to past experiences, and apply it to their daily lives. They must make what they learn part of themselves."

there is not one magical way to promote active learning. Active learning is far more individualized than the lecture method, and each faculty member will have to explore the methods that best work for him or her. The answer may differ depending on what each faculty member is teaching. That's one of the reasons that we are so happy to have the generous grant from the Robert S. and Alice A. Jepson Foundation. (See related story page 5.)

A second challenge we face is to communicate to students that they're going to have to evaluate faculty in a new way—that the brilliant, entertaining lecture will not be the only style that they encounter in their classes. They're going to see more faculty members working as classroom managers or leaders. Many of our students may be used to lectures from K-12, and hence may not be comfortable with active learning techniques. We have to help students get accustomed to looking for something different and to becoming more engaged in their learning. We have to show them that the payoff is increased for their whole life.



Also, we need to help our students be part of this transition. Our goal is for students and faculty to work together, in a mutually supportive way as we try these new methods.

The biggest challenge we face is that there are many of us who are pretty good at lecturing, and it's hard for us to leave that mode. We may have gotten good student evaluations each year, and to let go of the lecture and try something else where we don't know how well we will do, where the outcome isn't as predictable, can be scary. That's a major challenge we all face.

#### **How will Northeast measure the effectiveness of Active Learning?**

**JM:** It's going to be difficult because most standardized tests don't easily measure one's interpersonal skills or leadership skills, or one's ability to take risks or accept responsibility. Therefore, in many instances, we will need to develop measures ourselves.

Dr. Dennis Peacock, our new Director of Assessment and Testing, will work closely with our faculty to develop these measures. We will probably find that the measures will be less standardized and will rely more on student portfolios, self-assessment, interviews, techniques used in evaluations of internships, the types of evaluations that artists and musicians utilize, and longitudinal studies based on surveys of our graduates, concerning their satisfaction with the experiences they had at Northeast.

 Learning is not a spectator sport. . . . They [students] must make what they learn part of themselves. 

#### **What will happen to Northeast's current testing program?**

**RW:** We will continue to use our current assessment techniques, while building an even stronger assessment system for the future. Our long-range plan, *A Higher Order of Excellence*, is a higher order of excellence not a different order. We need to keep building. This institution, as great as it is, will lose in a relative sense if it rests on its laurels. Many universities now are emulating our approach to liberal arts and assessment. If we sit here for five years, we could be behind the pack. We've got to keep using our tradition of innovation to continue to improve.

#### **How will Northeast support active learning?**

**RW:** There are several ways we can assist. When a faculty member is trying something new, we should show a lot of latitude in how we evaluate that faculty member and we should allow experiments to fail without penalizing the faculty who are trying them. We need to share the risk with the faculty.

An attitude of support is important and so is money. The Jepson gift will allow us to make competitive grants of \$4,000 each to 20 professors a year for the next five years. Those grants will allow faculty to develop specific active learning strategies for their classes and to share what they have learned with their colleagues.

In addition to the Jepson gift, we are going to try to raise two and a half million dollars to help faculty and staff implement an active learning culture. We will seek funding from public and private foundations. We will also be reaching out to alumni for some financial assistance, and we will undertake a faculty and staff campaign.

Northeast has an excellent faculty already, one that many schools would envy. Our faculty are dedicated, hard-working professionals who care about their disciplines and about their students. Our efforts in active learning will build on those strengths and help Northeast maintain its reputation for innovation and accountability.



## 1993-94 Jepson Fellows

- Ray Barrow**  
*associate professor of sociology*
- Paula Cochran**  
*associate professor of communication disorders*
- Maria Di Stefano**  
*associate professor of physics*
- David Gillette**  
*assistant professor of economics*
- Warren Gooch**  
*assistant professor of music*
- Janice Grow**  
*professor of education*
- Gregory Jones**  
*assistant professor of music*
- Dennis Leavens**  
*assistant professor of English*
- Huping Ling**  
*assistant professor of Asian history*
- Patrick Lobert**  
*assistant professor of French*
- Robert Martin**  
*professor of education*
- Brian McGuire**  
*associate professor of chemistry*
- Shirley Morahan**  
*professor of English*
- Jeffrey Romine**  
*associate professor of accounting*
- Mohammad Samiullah**  
*assistant professor of physics*
- Mustafa Sawani**  
*associate professor of economics*
- Gary Sells**  
*professor of physiology*
- Gregg Siewert**  
*assistant professor of French*
- Mary Ellen Simpson**  
*assistant professor of nursing*
- Rodney Taylor**  
*assistant professor of German*

1993-94 Jepson Fellows (seated): Maria Di Stefano, Rodney Taylor, David Gillette, Shirley Morahan, Jeffrey Romine; (row two) Mohammad Samiullah, Patrick Lobert, Gregg Siewert, Paula Cochran, Janice Grow, Huping Ling; (row three) Warren Gooch, Mary Ellen Simpson, Greg Jones, Gary Sells, Brian McGuire. Not pictured: Ray Barrow, Dennis Leavens, Robert Martin, Mustafa Sawani.

# Fund Supports Active Learning Initiatives: First Jepson Fellows Named

**T**he Jepson Fellows will form the nucleus of the Center for Teaching of Liberal Learning, . . . developing active learning culture on campus and the foundation for the exchange of information about effective active learning techniques.

President Russell G. Warren announced in January 1993 the first recipients of the Robert S. and Alice A. Jepson Fellowships for Active Learning Initiatives. The 20 Northeast faculty members will each be awarded a \$4,000 grant to support a variety of active learning initiatives.

The Jepson Fellowship program was established in October 1992 through a \$500,000 gift from Georgia businessman Robert S. Jepson Jr. and his wife, Alice A. Jepson. The funds will support active learning initiatives over a five-year period, particularly in the areas of classroom and co-curricular learning.

The Jepson Fellows will form the nucleus of the Center for Teaching of Liberal Learning, a program goal articulated in the University's long-range planning document, *A Higher Order of Excellence*. The work of the Fellows will form the basis of a developing active learning culture on campus and the foundation for the exchange of information about effective active learning techniques.

During summer 1993, the Jepson Fellows will plan their active learning strategies for the upcoming academic year and will meet to discuss progress and challenges. Their initiatives will emphasize direct participation in learning and will focus on critical thinking, decision making, and programs intended to broaden student perspective beyond the classroom.

Trips like Sara Orel's and Jim Barnes' (pg. 9) are made possible in part due to the generosity of our donors giving to the NMSU Development Fund.

On behalf of the faculty, staff and students at Northeast, we would like to say thank you for your continued support and we want to dedicate this issue of the *Northeast Review* to you.

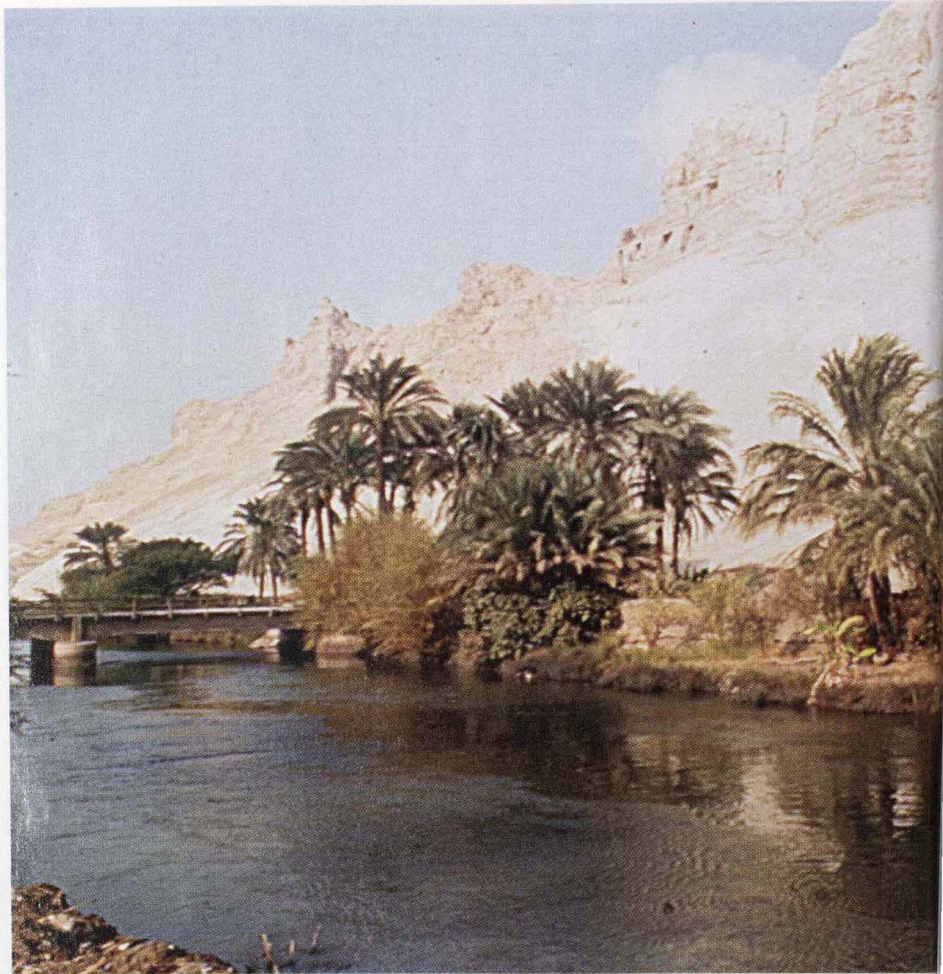

## FLOATING THE W

*The only surviving monument of the group which made up the seven wonders of the Ancient World is the Great Pyramid at Gizeh, on the outskirts of Cairo. Most of Egypt is not as well-known, and I spent Christmas 1991 as the co-director of an archaeological expedition whose purpose was the study of one of these lesser-known areas. My trip, with a plane ticket courtesy of the NMSU Development Fund<sup>1</sup>, was to participate in the Egypt Exploration Society Gebel el-Haridi Project (a "gebel" is an area of cliffs rather like a mesa).*

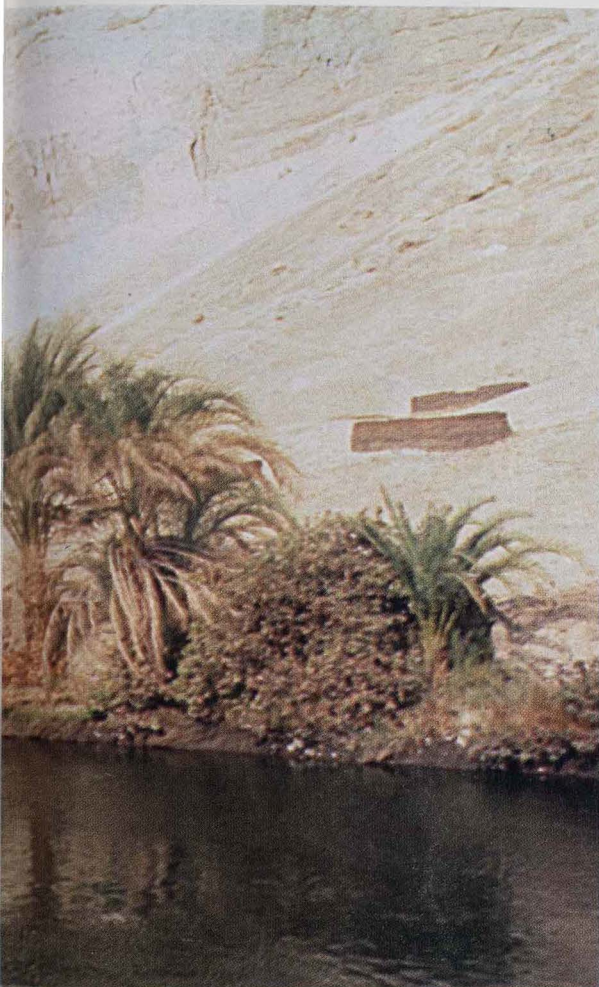

# ERS OF THE NILE

by Sara Orel

Photos by G. Allaby

An archaeologist is often asked “How do you know where to dig?” In Egypt this is not a problem, as the inhabited area of the country is limited to a narrow band along either side of the Nile, just as it has been throughout Egyptian history. Anywhere you look in Egypt are the remains of ancient times. The Gebel el-Haridi is particularly interesting because nineteenth century travellers recommended visiting the site for its dramatic remains, including Graeco/Roman quarries, tombs of the Old and New Kingdoms, a Roman statue, and Coptic (Egyptian Christian) buildings. Since the nineteenth century, however, the area has dropped out of the travel guides, and no archaeologists had ever methodically investigated the area.

The necessity of recording the archaeological remains in the area of the Gebel el-Haridi has become pressing in the last several years. The Egyptian Antiquities Organization stopped modern quarrying on the site only six years ago, but much was destroyed before the ban went into effect. Recent visitors to the area have also reported extensive clandestine excavation and looting has become a problem, as the price of antiquities has risen on the world market. In addition, environmental factors have speeded the disappearance of ancient remains in Egypt. The increase in humidity and the rising water table, due to the construction of the Aswan High Dam, as well as the dramatic increases in airborne pollution, have contributed to the rapid deterioration of the archaeological remains here as elsewhere in Egypt.

The Egyptian Antiquities Organization granted us a concession to survey, map, and study the pottery of the Gebel el-Haridi from the edge of the cultivation back to the cliffs along a 10-kilometer stretch. This large an area was impossible to cover in the three short weeks we spent in Egypt, so we spent much of the season walking the cliffs in several areas, identifying some which seemed to have well-preserved and interesting remains, both pharaonic and Coptic. The place we selected for the most intensive study was on the cliffs above the small hamlet of Abul Nasr where in a small area there were quarries, tombs, and the mud-brick walls of domestic buildings.

The Gebel slope at Abul Nasr runs steeply up from a canal at its foot to some 400 feet above the Nile, at which point the cliffs become vertical and tower another 400 feet directly above the lower slope. The view from the base of the upper cliffs is incredible. On a clear day you can see 10-15 miles to the north and south and across the Nile to desert cliffs some 10 miles away. In antiquity this view was one of the most attractive features of the whole site. The cliffs here provided the border between two provinces of pharaonic Egypt and a huge mud-brick platform at the base of the upper cliffs indicates that it may have served as a guard post during the Roman Period as well.

Here, as elsewhere in the concession, quarries were the most visible feature of the cliffs from the river. The

quarries cut at the top of the slope of Abul Nasr all are dated by royal inscriptions to the Ptolemaic Period, when Egypt was ruled by Greek pharaohs (304 - 30 B.C.). One of the major goals of the project was to record surface remains before they disintegrate, and we traced several royal inscriptions which had not been previously copied.

In addition to these large quarries, many of the tombs had been used as a source of stone and are in rather poor condition. We were able to identify a series of tombs which date to the end of the Old Kingdom (sometime between 2250 and 2000 B.C.). The best-preserved exterior among the tombs has life-size figures cut in the walls and in front of one is

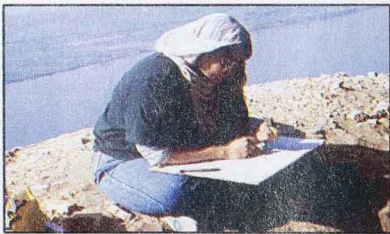

(above) Orel studies pottery samples on site. She is an assistant professor of art at Northeast. (below) Exploring sometimes requires the archeologist to aspire to great heights.

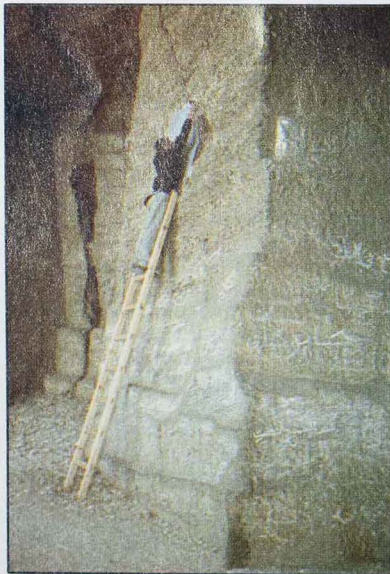

an inscription identifying him as a priest. The interior of this tomb is badly quarried so any tomb paintings once there are now lost. However we hope that the unquarried side-chambers, which are still partially filled with large blocking stones, may have some of the original grave goods still in them. These two chambers were not entered this season because of their large bat population.

Because of the restrictions in our permit from the Egyptian Antiquities Organization, we were not allowed to do any excavation on the site. The one artifact we did pick up from the surface was a copper coin from the interior of this Old Kingdom tomb. It has the portrait of a Ptolemaic king on one side and probably dates to the period when the tomb was quarried.

One of the other tombs nearby has very fragmentary remains of painted scenes of pharaonic date. We spent much of the season recording these scenes, examples of the typical "daily life" scenes of bird-catching and fishing, which were painted in tombs of the upper classes from the Old Kingdom onward in order to insure that the deceased would be fed and clothed and have a chance for recreation in the afterlife. The ceiling of this tomb is painted with stars.

Our day started with breakfast around 7 a.m.. We left for the site by 8 a.m., and started work between 8:30 and 9. Lunches were short, at most half an hour, and over bread, cheese, tuna, and tomatoes we talked over the morning's activities and rearranged duties in order to accomplish as much as possible in the short season. My primary duty on the project was the study of pottery, an essential part of any study in Egypt because pottery can provide information not only on the date of the occupation, but also about what sort of activity was going on there. Others helped draw the pottery, copy inscriptions, make a topographic map of the cliff above Abul Nasr and also draw plans of the tombs and quarries we found. We had only five people on site and everyone did a variety of jobs.

We returned to our hotel in Sohag late every afternoon and ate dinner around 7 p.m.. The Egyptian government allows a project to work six days a week, so on the seventh day

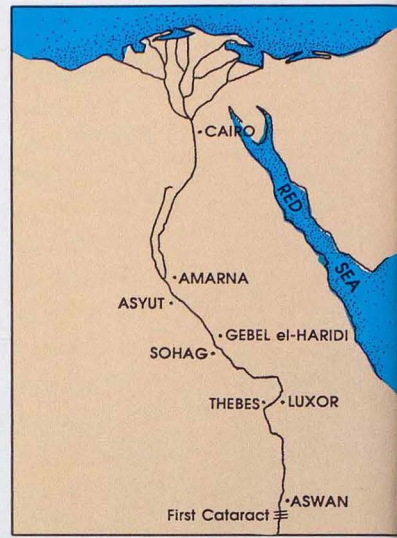

Map of Orel's trip down the Nile.

(Fridays) we visited the known Coptic sites in the area. Particularly interesting were the Red and White Monasteries, where Coptic Christianity began. Our trip was in part to do some research, because we knew much of the material on the site is Coptic, but both are interesting buildings in their own right, filled with fading frescoes and reused blocks from pharaonic monuments.

We do not yet know all of what we will find at the Gebel el-Haridi. We have actually walked over only a portion of the concession and even the small area that we studied intensively has posed more questions than it answered in the short time we were there. We are making plans to return to the site and do more surveying at Abul Nasr as well as look at more of the concession. The northern part of the Gebel el-Haridi, according to the head of the Egyptian Antiquities Organization in Asyut, has some nice Old Kingdom tombs. Our concession should be even more productive in the years to come.

<sup>1</sup> Additional financial support was provided by Northeast Missouri State University, the Wainwright Fund, the Egypt Exploration Society Centenary Studentship Award, the Georgian College of Art, and the Baring Foundation. Patty's University Bookstore and the Golden Ruler, both of Kirksville, donated equipment in support of the project.

# Translation: An American Poet in Paris

by Jim Barnes



To be in Paris is enough, but it is even more special to be there to perform your work. Along with a number of other poet-translators, I was invited to give a reading of some of my poems on November 4, 1991, in the crypt of La Madeleine, a church that traces its origin back to the 13th century. I have read my work in some strange places during my career, but never before had I been scheduled for a crypt. I looked forward to the reading with some anticipation, imagining everything from a grandiose setting (such as the crypt of the Pantheon where the sarcophagi of Voltaire and Rousseau are in full view) to a dank wine cellar or the catacombs where one might view the bones of Jean Valjean for a modest fee.

The poetry reading was a spinoff from the 13th Annual Anglo-Français Festival de Poésie, directed by Jacques Rancourt and held in the spring of 1990 (June 6-9), to which I was an invited participant. What happened prior to the Festival and also during the conference was a mutual translation of poems. English speaking poets translated French speaking poets and vice versa. Between classes and on free days at Northeast Missouri State University during the winter of 1989-90, I spent several weeks translating from six to eight poems for each of several French poets who were to participate in the Festival. I translated poems by Max Alhau (France), Daniel Biga (France), Fulvio Caccia (Canada), Nina Cassian (Romania), William Cliff (Belgium), Héléne Dorion (Canada), Hughes Labrusse (France), and Claire-Sara Roux (France).

The Festival de Poésie turned out to be a true international workshop devoted to an exchange of ideas, to the best translation possible of a number of poets whose work is known beyond the borders of their own countries.

**All the talk I have heard about liberal education and all the media coverage NMSU has had over the past few years remained vague to me, . . . until I was fortunate enough to participate in the international conferences. . . . We are lost without change, lost without a global view.**

Besides those poets whose work I was translating, also present were other notable poets with international reputations—Hilary Davies (United Kingdom), John Deane (Ireland), Lorand Gaspar (France), Erin Mouré (United Kingdom), Peter Riley (United Kingdom), Jacques Rancourt (France), Leslie Ullman (United States), and C. K. Williams (United States). The beauty of such a festival as this was that you were face to face with the poets whose work you were translating, and at the same time you were face to face with the poets who were translating your work.

In addition to the writers at work at the Festival, a number of other writers stopped by to talk about translating in general or to offer advice. Jean Migrene, who has translated the poetry of Henry Taylor (a Pulitzer Prize winner a few years ago) and Richard Wilbur (a recent U.S. poet laureate), graciously worked with the group for three days. I had first met Jean in Grenoble in November of 1989 where we both were participating in a similar festival devoted to poetry and translation. He is presently translating my work into French. Also stopping by one day was Charles Juliet, who is working with Louis Olivier (Illinois State University) to translate a group of my poems into French. Charles Juliet's novel *L'année de l'éveil* was the premier literary event in Paris in 1990. He has long been revered for his poetry and journals as well.

I cannot overestimate the importance of the years 1989 through 1990. I think the development of my work (poetry and fiction) will reflect the international influence in days to come. I am now at work on a volume of poems set in Europe, mainly Paris, and have already published one short story on a Paris theme ("In Père Lachaise," *The*

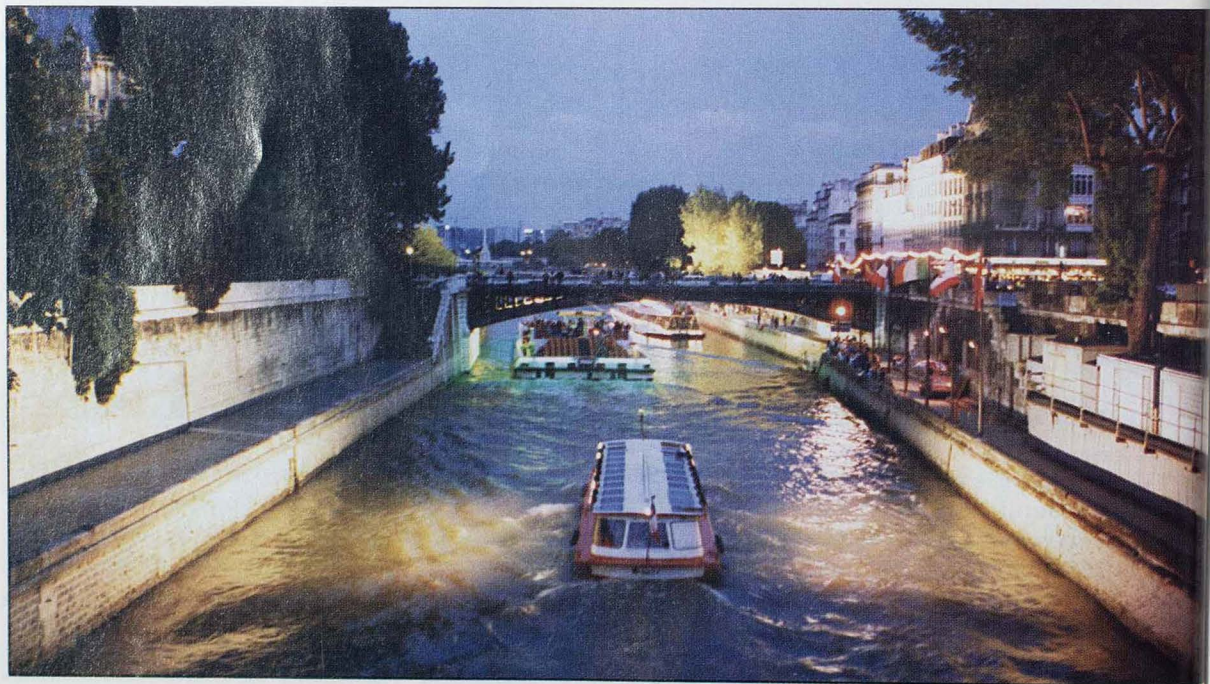

**The fostering parent of civilization is the artist. If we forget art, we are doomed to a very dull and deadly life.**

*North American Review*, September 1991). The spring of 1990 was doubly important to me. Not only did the Festival open up a literary door that had formerly remained closed, but also a Rockefeller Bellagio Study Center Residency gave me five uninterrupted weeks in northern Italy in which to translate from the French and German. Thus prior to the 1990 Festival, I had had an extended period in which to translate, to retranslate, to think, to rest.

I do not forget for a moment that behind all this literary activity Northeast Missouri State University stands as a bastion of support. Without its help, its willingness to nurture my art, I would not have gotten to participate in either the Festival or the Bellagio residency. It is gratifying to know that NMSU understands that state and national boundaries are meaningless anymore in terms of learning and culture. The day of regionalism and narrow-mindedness is past. I am sure that the future of universities, businesses, and individual careers lies in an international exchange of ideas more than anything else. That is why I feel language and language use are so very important these days, whether in poetry, literary translation, or daily speech.

The process of translation is always more than a mere exchange of words. The same thing may be said about *liberal arts and sciences education* in general, a term we are fond of using at Northeast. For at the heart of liberal education lies a mutual exchange of ideas, a student-teacher investigation of life's perplexities, a mutual search for Truth and Beauty and Virtue, the humanity within. Liberal education has nothing to do with mere transmission of facts. Liberal education is in a broad sense a translation of existing knowledge and a discovery of the new. Everything I have said in the last five sentences somehow describes what the 1990 Festival helped me realize. All the talk I have heard about liberal education and all the media coverage NMSU has had over the past few years remained vague to me, even vaporous, until I was fortunate enough to participate in the international conferences. It was then I began to understand the abstractions. Not only do we need constant innovation (a paradox we must endeavor to preserve) and an ever-flowing river of ideas from home and abroad, but also we absolutely must have them. We are lost without change, lost without a global view.

And now a year and a half after the 13th Annual Anglo-Francais Festival de Poésie, under a heavy Paris sky with a cold wind off the Seine, my wife and I, having been fortified by an *express* at the Café de Peny across the plaza, dutifully made our way to the crypt of La Madeleine. Although we were a few minutes early, I began to doubt we had found the right entrance, though the sign clearly read *crypt*. Several others joined us. Clearly someone was late: the door was still locked. Perhaps a half hour after the scheduled time, a kindly French matron appeared and led us around the church to the opposite side, where the reading, she explained, was to



*Jim Barnes is professor of Comparative Literature at Northeast. He is also Editor of THE CHARITON REVIEW.*

be held in the room reserved for cultural events and they were waiting for us. When I asked why we were told the reading was to be in the crypt, she answered that they were sure we could find the crypt. Good French logic, of course: American writers can find their way to the chambers of the dead but not to cultural events. Let us hope that we can change this view.

The Festival de Poésie and the subsequent reading at La Madeleine are just two events that have helped convince me that if we do not place great emphasis on the arts in our schools we will, as educators and artists, be depriving our students of that one civilizing passion without which history is meaningless and the world is lost. The love of art is a civilizing passion. It was never the politician, the general, or the teacher who was the true nurturer of that thing we call civilization. The fostering parent of civilization is the artist. If we forget art, we are doomed to a very dull and deadly life.

I was quite pleased and honored to have been invited to return to Paris for such a special event. Just after the close of the 1990 Festival de Poésie, I had read at the Georges Pompidou National Center for Art and Culture. I was on the same Pompidou program as a poet from Cuba, one from Canada, and one other from Spain—and therefore knew beforehand the French love of cultural events, especially poetry readings. The importance of international cultural exchange is becoming more evident each day, and events such as the Festival de Poésie and the subsequent Madeleine gathering of poets do much to help us reach a wider audience and hopefully continue to proclaim the importance of the arts in all our lives. The importance lies in the transmission (translation) of ideas and the innovation that almost always comes with such a transmission, in the preservation of tradition, and in the establishing of new traditions. In the arts it is important, as it is in liberal education, to differentiate between what is fad and what is fabulous. What is fabulous is mythic, and myth as patterns of human existence is what we base our lives on. And poetry is the voice of myth.

## Rhodes Named to Board



The Honorable James R. Reinhard swears in Northeast's Board of Governors new member, Mary Rhodes ('80).

◆ **Mary Rhodes ('80)**, a partner in the law firm of Clayton and Rhodes in Hannibal, Mo., was named to a six-year term on Northeast's Board of Governors by Gov. Mel Carnahan. Rhodes will replace Kim Ahrens whose term on the Board expired Jan. 1.

"I'm delighted to appoint Mary to this important position," Carnahan said. "She has an outstanding commitment to higher education," he added.

Rhodes graduated from Northeast with a double major in mass communication and home economics. She received her Juris Doctorate from the University of Missouri-Columbia School of Law in 1983.

From 1983-84, Rhodes served as a law clerk for Judge George Gunn Jr. of the Missouri Supreme Court. She

has also served as a legislative intern for Rep. Gary Sharpe in Jefferson City, Mo., and for Rep. Harold Volkmer in Washington, D.C. She worked as an administrative aide in research and public relations for Sen. Norman Merrell.

In February 1988, Rhodes became the second woman president of the Hannibal Chamber of Commerce. Rhodes' other activities include the Hannibal Industrial Council, the Business and Professional Women's Club and PEO Chapter BR. She has served as the Marion County Port Authority commissioner, the Young Lawyers Section Council district representative and as secretary of the United Way Board and chairperson of its Professional Division. She has served on the Foresight Committee-Family Law Section for the Missouri

Council on Women's Economic Development and Job Training and on the Missouri State Senate Reapportionment Commission. Currently, she is a member of the Missouri Job Training Council.

## 1993 Board Officers Elected

◆ Northeast's Board of Governors elected officers for the 1993 calendar year at the Dec. 11 meeting held in Kansas City. Elected were: Larry Rutledge, president; **William North ('53)**, vice president; Thomas R. Shrout Jr., secretary.

Rutledge owns and operates a 2,000-acre farm near Monticello, Mo. He was appointed in 1986.

North is a trial attorney and a director and shareholder of Shugart, Thomson, and Kilroy, P.C., in the Kansas City area. North was appointed to the Board as an out-of-state member in 1990.

Shrout is the executive director of the St. Louis Citizens for Modern Transit. He was appointed in 1990.

## Commission to Study University Name

◆ Northeast's name has been a topic since the Missouri Legislature changed Northeast's mission from that of a regional university to that of the statewide liberal arts and sciences university in 1985.

Although Northeast is designated to serve the entire state of Missouri, there are many people across the state who do not fully understand this distinction and continue to put Northeast into the same category as the other regional universities.

A Commission to Study the University Name, which is comprised of Northeast alumni, students, faculty, staff, legislators and local community members, was appointed by President Russell Warren in January. The Commission's first meeting was held Feb. 19. At that

meeting the Commission's chair, **Gale Bartow ('49)**, former superintendent of the Blue Springs School District, gave the group its charge.

"We are not here today to decide or discuss what new name should be chosen. Instead we are here to determine if the name Northeast Missouri State University continues to represent the statewide mission of the University," Bartow said.

With this goal in mind, the Commission established subcommittees: alumni and local community relations, student and media relations, legislative and coordinating board relations and potential costs. These committees began the process of randomly surveying alumni, students (current and potential), faculty, staff, media, and local community leaders to determine their perceptions and feelings about the current name.

The Commission met again May 21 to review the data and discuss other information the Commission felt it needed before making a final decision. Each subcommittee will submit a written report with its conclusion to President Warren by late summer.

## Cody's Works Played at Clinton's Inauguration

◆ Professor of Music Roger Cody composed several pieces which were played at various ceremonies associated with President Bill Clinton's inaugural celebration.

The opportunity for such an honor originated from **Capt. Tom Palmatier ('77)**. Palmatier, a former student of Cody, is currently the associate director of the U.S. Army Band, and as such conducts the Herald Trumpets.

The ensemble travels with the President and performs at various ceremonies. Interestingly, the U.S. Army Band was founded by one of Northeast's most prestigious graduates, **Gen. John J. Pershing (1880)**.

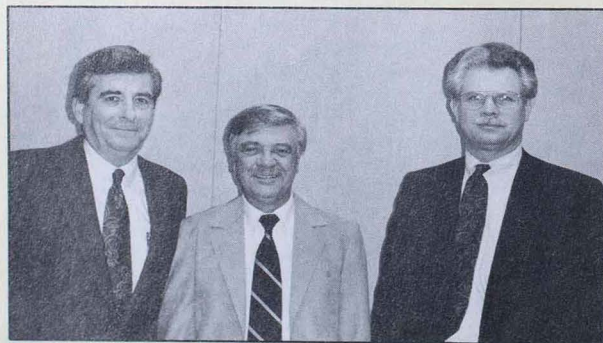

New Board officers: William North ('53), vice president; Larry Rutledge, president; and Thomas R. Shrout Jr., secretary.

AROUND  
THE

QUAD

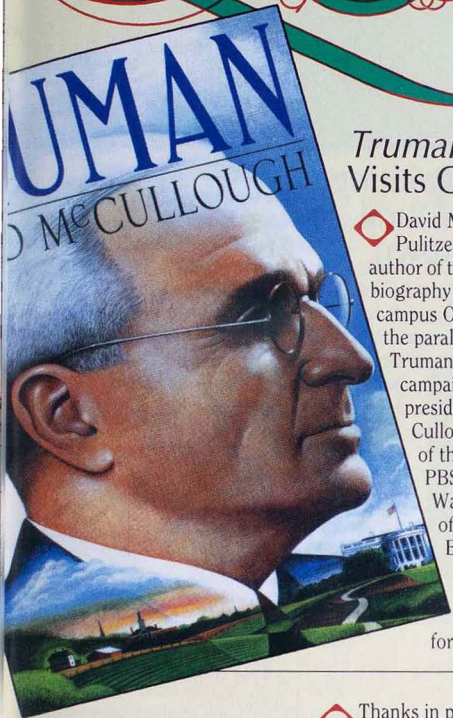

### Truman Author Visits Campus

◆ David McCullough, Pulitzer Prize winning author of the best-selling biography *Truman*, spoke on campus Oct. 29, 1992, about the parallels of the Harry S. Truman 1948 presidential campaign and the recent presidential race. McCullough is the narrator of the widely acclaimed PBS series on the Civil War and is the winner of two National Book Awards.

His visit kicked off the Harry S. Truman Program for the Importance of

History. This program, which is the inspiration of the late **Fred ('30) and Ethel (Cassity) ('32) Schwenker**, is dedicated to the understanding and appreciation of history and how it relates to citizenship.

For more information about giving in support of this program, please contact Dale Schenewerk at (816) 785-4124.

### Chief Advancement Officer Named



◆ **Dale Schenewerk ('83)** has been named Chief Advancement Officer at Northeast. Schenewerk succeeds Dean of Advancement, R. Eric Staley, who

resigned to pursue other interests. Schenewerk will direct the offices of alumni/development, corporate/foundation grants, public relations and printing and publications.

Schenewerk has served as executive assistant to the president since 1990. He has also served as director of the Business Placement Center. Prior to his work at Northeast, he was a sports anchor/reporter at WTVH-TV in Syracuse, N.Y., and KAKE-TV in Wichita, Kan.

Schenewerk earned his bachelor's degree in business administration from Northeast Missouri State University in 1983 and a master's degree in Business Administration from the University of Missouri-Columbia in 1991.

### On the Move

◆ Several University offices relocated during the fall semester and semester break. The moves were prompted by a space crunch in McClain Hall and available space in Missouri Hall and Barnett Hall.

The Dean of Students, Assistant Dean of Students, Residential Living, International Student, and the Services for Individuals with Disabilities offices have been moved to Missouri Hall. The offices of Publications, PR Photography, Sports Information and Instructional Publications were moved to Barnett Hall.

"With the student affairs offices closer to the students, we'll be more in touch with them," said Vonnie Nichols, acting dean of students.

Nichols said the move brings the student affairs programs, which actually include about 10 programs, together.

"It will allow us to be collaborative and more effective," Nichols said.

◆ Thanks in part to a new program implemented by the Missouri Highway and Transportation Department, Northeast Missouri State University was able to acquire a new state road sign that displays the University cupola in purple and white, along with the directional information to campus. The sign is located at the intersection of Highways 63 and 6 East.

### Pointing the Way to Northeast



CAMPUS  
STUDENT UNION  
MCCLAIN HALL  
STOKES STADIUM  
NEXT LEFT

## MLK Remembered

While many individuals celebrated the birth of Dr. Martin Luther King Jr. away from their jobs, Northeast students, faculty and staff took part in a day full of activities on campus.

Jan. 18, 1993 was highlighted by a presentation by former Philadelphia Mayor Wilson Goode and the one-man show *MLK: We are the Dream*, featuring actor Al Eaton.



Senior Sean Stallings (left) and Office of Multicultural Affairs Director Ave Alvarado (right) speak with former mayor of Philadelphia, W. Wilson Goode.

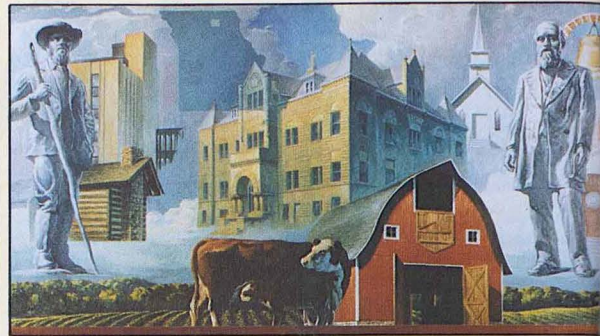

## Walker's Painting Becomes Mural for Downtown

The mural "Facets of Adair County" was recently hung on the south wall of Sieren's Palace in downtown Kirksville. It took Baker Sign Company two days to attach the giant 24' x 48' mural. The mural was created from a painting

done by Northeast graduate **Gerald D. Walker ('78)**, which currently hangs in the third floor of the county courthouse. The Kirksville Downtown Improvement Committee funded the project.

## Windfall Marks 15th Volume

Northeast's student literary magazine *Windfall* has captured the voice of students through a collection of their art, fiction and poetry since 1976.

If you want more information about *Windfall*, contact the Division of Language & Literature at (816) 785-4481 or *Windfall* adviser Monica Barron, at (816) 785-4064. The cost of *Windfall* is \$5 per volume (plus shipping and handling).

## Contest Honors Monroe

The second Chandler Monroe Oratorical Contest was held in December. The contest was organized by the communication faculty to honor the professor emeritus of speech, Monroe, who retired in 1990 after a 30-year tenure with the University, died in 1991.

Freshman Susan Dreier of Union Mo., won the contest with her speech "Fetal Tissue Research and Its Potential Benefits."

In addition to the Oratorical Contest, a scholarship is established in Monroe's memory as well. For more information about the Chandler Monroe Memorial Scholarship, contact Bob Behnen at (816) 785-4133.

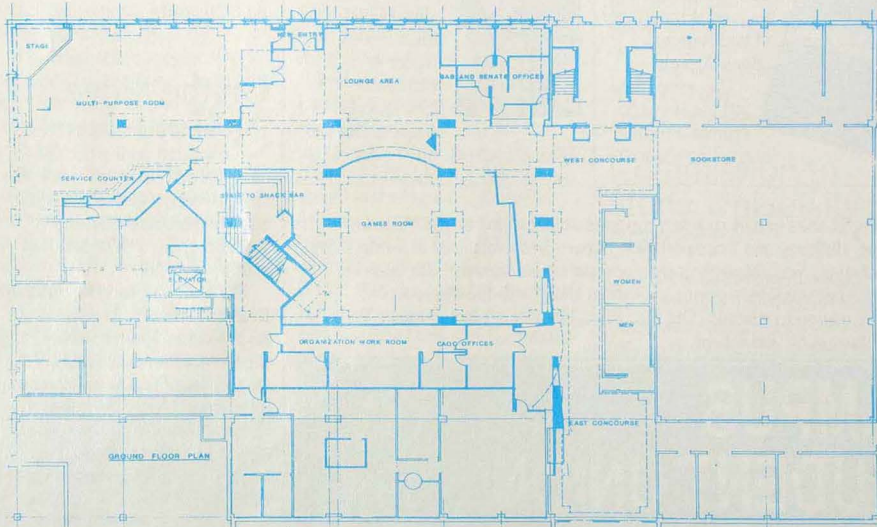

## SUB Renovation Under Way

A major renovation project began this spring in the Student Union Building. The renovation should take eight to nine months to complete and will focus on the building's lower level.

Throughout the entire renovation project, the Student Union Building will remain open and accessible. This part of the Union has received only minor renovations since the building's construction in 1967. Proposed features for the lower level include a public access elevator; a stairway connecting the Mainstreet Market to the lower level; a new

entry to the lower level near the southwest side of the SUB; a new and improved Gamesroom; a multi-purpose area equipped with a stage, sound system and lighting equipment; a snack and beverage bar adjacent to the multi-purpose area; and a student organization resource and work room.

# Sports



## **K**enneth L. Gardner Track Renovation Project

Shortly before Coach Kenneth L. Gardner died in February 1991, Northeast Missouri State University officials

shared with him their intention to rename the NMSU Track at Stokes Stadium in his honor.

Coach Gardner served the University through five decades as a student athlete, head track coach, assistant football and basketball coach, and as athletic director. His wife, the late Ethelyn Gardner, was affectionately called Mrs. G. by many former Bulldog athletes. Gardner, an outstanding teacher, motivator and mentor, retired in 1988 due to failing health.

Northeast is now in the midst of a long overdue effort to raise funds for the renovation and modernization of the Kenneth L. Gardner Track.

At least 18 years have passed since a competitive track meet was held at Northeast. The cinders and the field event areas have deteriorated. In spite of this, the Bulldog Track Program remains competitive in the MIAA by extensive road training and busing to alternate practice sites. However, many alumni are convinced that the image and reputation of Northeast, as well as the rich tradition of the athletic program, cries out for a modern, all-weather track to encircle the football field.

The entire University community will benefit from the Gardner Track. Lighted, evening hours will be reserved for non-competitive users. Wellness stations, including nutrition and exercise education, will be provided for all to gain a better understanding of lifetime conditioning skills and safety tips.

Northeast has provided a challenge gift of \$60,000 toward the \$180,000 goal for this project. We are now asking alumni and friends to respond to this challenge by pledging to give to the Kenneth L. Gardner Track Renovation Project. Donors of \$1,000 or more may take up to three years to fulfill their pledges.

If you would like to respond to this worthwhile campaign, or would like more information, please contact Alan Graham, athletic director, at 816 785-4236, or the Alumni/

Development office at 1-800 452-NMSU. If possible, please respond by June 1, so that Northeast may complete the project this summer.

## FOOTBALL

### **K** C. Conaway named to GTE Academic All-America First Team Bulldog senior punter K.C. Conaway



(Wellman, Iowa-Mid-Prairie) has been named to the 1992 GTE Academic All-America Football College Division First Team, chosen by the College Sports Information Directors of America.

Conaway, who carried a cumulative 3.69 grade point average in accounting last fall, led the Mid-America Intercollegiate Athletics Association in punting with an average of 40.5 yards and was an all-MIAA first-team selection this past season.

During much of the 1992 campaign, he was ranked nationally among punters in NCAA

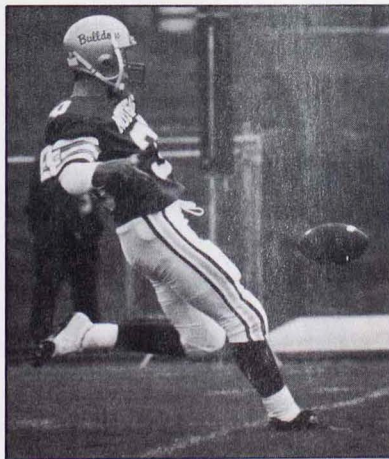

Division II. His team finished the season with a 9-3 overall record, a second-place finish in the conference and a Division II playoff berth.

Conaway was the Bulldog punter the past three years.

He is the first NMSU football player named by CoSIDA to the number one Academic All-America Team since linebacker Keith Driscoll was a recipient of the award in 1979.

Prior to making the GTE All-America Team, Conaway was named to the GTE All-District 7 first team, along with NMSU junior nose guard Mike Roos (Gladstone-Oak Park), who carried a cumulative GPA of 3.38 in business last fall.



### **N**esbitt takes Head Coaching

#### Job at Columbia Hickman

**Greg Nesbitt ('80)**, defensive coordinator for the Bulldog football team the past three seasons,

resigned in February to accept the position as head football coach at Hickman High School in Columbia.

Nesbitt will remain at NMSU through the end of June to fulfill teaching responsibilities.

Head coach Eric Holm replaced Nesbitt with Kirby Cannon, defensive secondary coach the past four years for the Bulldogs.

Holm made two more changes in his staff.

**Chuck Clemens ('88)**, a member of the NMSU offensive staff since 1989 and former Bulldog player, will be coaching the defensive inside linebackers, an area that Nesbitt handled as defensive coordinator.

**John Busby ('86)**, a volunteer coach last season for the Bulldogs, is a new full-time offensive assistant coach, working with wide receivers. Busby, who has been employed by the NMSU Public Safety Department, will relinquish those duties July 1. Busby was an all-conference wide receiver for NMSU in the early 1980s.

Regarding the loss of Nesbitt as NMSU defensive coordinator, Holm said, "Greg was my first great recruit, and one guy I wanted to bring with me when I was hired as head coach in 1990. He did a great job with the players, the

## SPORTS

University community and in the community of Kirksville. However, he wanted to spend more time with his family, and I understand his desires."

"I'm pleased we were able to fill Nesbitt's position from within," Holm continued. "Kirby Cannon has experience as a defensive coordinator and will do a fine job. Chuck Clemens is a great motivator of players, and John Busby proved last season as a volunteer that he can do the job. He'll be a fine addition to our staff."

Nesbitt, an honorable mention all-conference running back during his Bulldog football career in the late 1970s, returned to the University in 1990 after six years as head football coach at Hannibal High School, where he received District Coach of the Year accolades three times.

His Hannibal teams compiled a 44-20 record, captured two North Central Missouri Conference championships and notched district titles in three consecutive playoff appearances.

"This was a very difficult decision for me," said Nesbitt. "My position (with the NMSU staff) has gone well, but I made the decision to take the job at Hickman after looking into the future and my long-range goals. I feel that I need to spend more time with my family than I can as a college coach. Right now, I'm gone from home between Aug. 1 and mid-February."

"Most of the NMSU defensive players will be back next season, so the 1993 defense should be solid."

**B**ulldog Gridders  
Recognized Several  
members of NMSU's 1992 NCAA  
Division II football playoff team  
received postseason honors.

Senior offensive tackle Matt McKnight (Perry, Iowa) was named to the Associated Press Little All-America second team and the *Football Gazette* Division II All-American honorable mention team. Senior strong safety Robert Merriman (St. Louis-Lutheran North) made the *Football Gazette's* second team.

Two other Bulldog seniors were recognized by the *Gazette*. Tailback Chad Guthrie (Newton, Iowa) was selected to the third team, and wide receiver Fontaine Walker (Rock Island, Ill.) was chosen to the honorable mention list.

McKnight, Merriman and senior punter K.C. Conaway (Wellman, Iowa-Mid-Prairie) were named by conference coaches to the 1992 all-Mid-America Intercollegiate Athletics Association first team.

Guthrie, Walker and junior nose guard Mike Roos (Gladstone-Oak Park) were picked for the second all-MIAA unit, while two seniors, split

end Marcus McCoy (Chicago-DeLaSalle) and offensive guard Scott Roberts (Bettendorf, Iowa), landed on the third all-conference list.

McKnight graded out to more than 90 percent and charted an average of five knockdowns per game as a senior.

This past season, Merriman was credited with 45 total tackles, two pass interceptions (one return for a touchdown), a recovered fumble returned for a TD, two forced fumbles and four broken-up passes.

Guthrie, a candidate for the 1992 Harlon Hill Trophy (top Division II player), ranked 10th among Division II rushers (1,458 yards) and fourth among scorers (12.2 points per game). During his career, Guthrie set school records for single-season rushing (1,649 yards), single-season total TDs (22), single-season scoring (134 points) and single-half rushing (213).

Walker, who caught 44 passes for 610 yards and four TDs last fall, is ranked in three NMSU career categories. He is second in receptions (168), tied for second in TD catches (19) and fourth in reception yardage (1,927).

Conaway led MIAA punters with a 40.5-yard average and was ranked nationally part of last season.

Roos led the 'Dogs in total tackles last fall with 84 stops and in tackles for losses with 12.

McCoy was NMSU's second-leading receiver in 1992 with 38 catches for 595 yards and six TDs. He also returned 15 kickoffs for a 19.2-yard average.

Roberts graded out to more than 90 percent and averaged three knockdowns as an offensive lineman last year.

## Players Recognized at Awards Banquet

Ten football players were recognized Jan. 30 at a banquet honoring the 1992 team.

Senior strong safety Robert Merriman (St. Louis-Lutheran North) was the recipient of two awards. Merriman was selected by his teammates as the Outstanding Defensive Back of the Year and by the coaching staff for the Derringer Cade Inspirational Award. The Cade

Award was named in memory of Derringer Cade, who died after collapsing during an NMSU game in September 1990. Merriman was named to the 1992 *Football Gazette* Division II All-American second team and the all-Mid-America

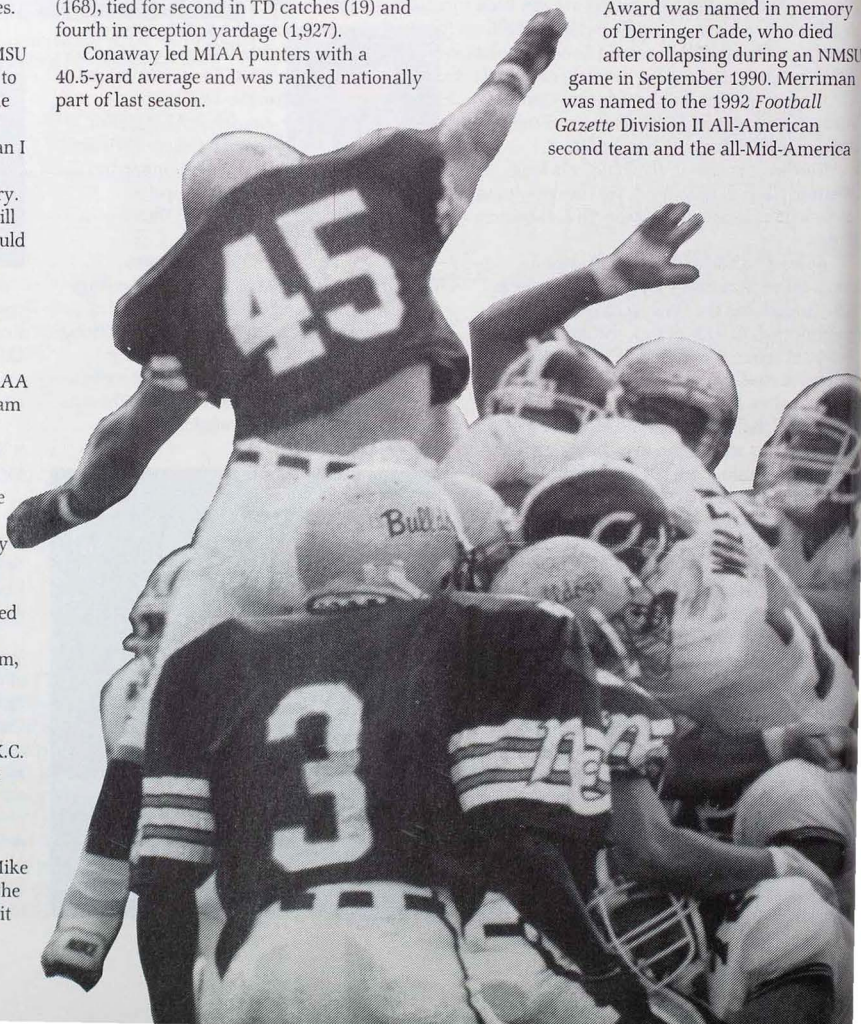

## SPORTS

Intercollegiate Athletics Association first team. He completed his Bulldog career with 130 total tackles, including six stops for losses, three quarterback sacks, four interceptions, eight broken-up passes and six fumble recoveries.

Other NMSU players picked by their teammates for awards included:

**Outstanding Offensive Back**—Senior tailback Chad Guthrie (Newton, Iowa).

**Outstanding Offensive Receivers**—Seniors Fontaine Walker (Rock Island, Ill.) and Marcus McCoy (Chicago, Ill.-DeLaSalle).

**Outstanding Offensive Lineman**—Senior tackle Matt McKnight (Perry, Iowa) made the 1992 Associated Press Little All-America second team, *Football Gazette* All-American honorable mention team, and all-MIAA first team.

**Outstanding Defensive Linebacker**—Senior Greg Godi (Kirkwood, Mo.)

**Outstanding Defensive Lineman**—Junior nose guard Mike Roos (Gladstone, Mo.-Oak Park)

**Outstanding Special Teams Player**—Sophomore linebacker Scott Showers (Spring, Texas-Jacksonville, Ala.)

**Outstanding Offensive Scout Team Player**—Freshman wide receiver Ryan McNally (Northbrook, Ill.-Glenbrook North)

**Outstanding Defensive Scout Team**

**Player**—Freshman linebacker Bill Biermann (Chesterfield, Mo.-Parkway West)

Team captains chosen by the players were Merriman, Guthrie, McKnight and Godi.

**Tom Hayes ('84)**, a three-time MIAA Most Valuable Player in the early 1980s as an NMSU quarterback, was the guest speaker at the banquet.

**NMSU's Football Class of '93** Head coach Eric Holm announced early in February his first 17 high school football recruits for next season.

Seven of the new recruits are from Missouri, four are from Iowa, five from Illinois, and one is from Wisconsin.

### Missouri

**Kerry Cramer**, 6-2, 205-pound fullback-linebacker from Kirksville High School. Cramer was a second-team all-district linebacker, KTVO-TV first-team all-Heartland linebacker, first-team all-North Central Conference fullback and second-team all-NCC linebacker last season.

**Dan Curtis**, 6-3, 250-pound offensive guard from Kirksville High School. Curtis, one of Kirksville's tri-captains, was a first-team all-district and all-NCC lineman in 1992. He is the recipient of the Daughters of American Revolution Citizenship Award.

**Brandon Dwellingham**, 5-9, 220-pound

fullback from Pattonville High School.

Dwellingham captured honorable mention all-district and first-team all-Suburban North Conference accolades in 1992. He was selected as his team's captain and MVP as a running back. Dwellingham was a member of the National Honor Society and a recipient of the Martin Luther King Student Leadership Award.

**Shane Ebeling**, 6-6, 242-pound offensive tackle from Clark County High School in Kahoka. Ebeling, captain of his team, received second-team all-Tri-Rivers Conference honors.

**Christian Hutson**, 5-11, 240-pound nose guard from St. Louis-Lafayette High School. Hutson was named second-team all-district and first-team all-Suburban West Conference last season. He was co-captain of his team and voted Lafayette's Outstanding Defensive Lineman. As a junior on his track team, Hutson was a sectional qualifier in the discus. He was the recipient of an academic letter in high school.

**Mark Schell**, 6-4, 225-pound outside linebacker from Jefferson City-Helias High School. Schell was a first-team all-district linebacker and tight end and a first-team all-NCC linebacker and tight end.

**Drew Zimmer**, 5-10, 175-pound quarterback-defensive back from Kirksville High School. Zimmer was a first-team all-district and all-NCC quarterback, first-team all-district defensive back and second-team all-NCC defensive back last fall.

### Iowa

**Zac Allison**, 6-2, 200-pound linebacker from Cedar Rapids-Jefferson High School. Allison made the *Des Moines Register* "Elite" first all-state team, the all-Mississippi Valley Conference team and the first all-metro team.

**Nelson Evans**, 6-2, 245-pound defensive lineman from Cedar Rapids-Jefferson High School. Evans was chosen for the *Des Moines Register* first all-state team, the all-Mississippi Valley Conference team and the first all-metro team. He was co-Metro Player of the Year in Cedar Rapids.

**Craig Hudson**, 6-6, 230-pound offensive tackle from Alleman-North Polk High School. Hudson was tabbed for the *Des Moines Register* first all-state team and the all-district team. He was also academic all-state.

**Chad Murray**, 6-8, 290-pound offensive tackle from Clear Lake High School. Murray was named to the *Des Moines Register* first all-state team and the all-district team.

### Illinois

**Jarrett Anderson**, 5-9, 195-pound running back from Chicago-DeLaSalle High School. Anderson, the second leading rusher in the Chicago Catholic League with 980 yards in nine

games, was listed among the preseason top 100 recruits in the area by the *Chicago Tribune*. He was a second-team all-Catholic League selection and MVP of his team. Anderson also served as team captain.

**Marcus Rosenberg**, 6-3, 260-pound offensive tackle-offensive guard from Galesburg High School. As a junior and senior, Rosenberg was first-team all-area in the Quad Cities and Peoria and first-team all-Big 6 Conference. He was selected for the 1993 Illinois Shrine Game. Rosenberg served as co-captain of his team.

**Karega Scott**, 5-6, 160-pound running back from Chicago-Gordon Tech High School. Two-time all-Catholic League selection, Scott was a senior co-captain of his team and received the student-athlete award from the *Chicago Tribune*. He was listed on the honor roll for four years and served as vice president of the student council at Gordon Tech.

**Baxter Swilley**, 6-1, 185-pound running back-wide receiver from Chicago-Nazareth Academy. Swilley, a three-year starter, was listed among the preseason top 100 recruits in the area by the *Chicago Tribune*. He was a unanimous all-conference running back as a senior and a unanimous all-conference defensive back and wide receiver as a junior. Swilley was his team's MVP and team captain.

**Mike Vaughn**, 6-1, 200-pound quarterback from Washington High School. Vaughn received honorable mention all-state recognition in 1992. In his junior and senior seasons, he was first-team Peoria all-area and first-team all-Mid-Illini Conference. As a junior, Vaughn set a new state record for most passes without an interception (115). He served as team captain and was also a member of the National Honor Society.

### Wisconsin

**Derek Cisler**, 6-4, 185-pound wide receiver from Kenosha-Tremper High School. Cisler was named to the first-team all-state wide receiver and defensive back by the Wisconsin high school coaches, Associated Press and the *Milwaukee Journal*. He made the first all-Big 9 Conference team as a wide receiver, defensive back and punter and was selected as his team's MVP and captain. Tremper High School won the state championship in 1991 and was second in 1992. As a track performer, Cisler won the sectional high-jump championship with a leap of 6-8.

# BASKETBALL

**Conner will stay as Women's Basketball Coach** Janet Conner, interim head women's basketball coach since October, accepted an offer in March to remain at the University.

Conner was appointed as interim coach after Lois Heeren resigned in September to become assistant coach at Southwest Texas State University in San Marcos.

"Since she took over the program last fall, Jan Conner has infused such a great amount of enthusiasm that it was evident she could take Lady Bulldog basketball to a higher level," said athletic director Alan Graham. "I truly believe the community will be behind her."

Before her arrival at NMSU, Conner compiled a record of 337-47 in 17 years as a high school coach in Indiana. She was the first girls' basketball coach in that state to reach the 300-victory plateau.

During a career at Warren Central and Benton Central, she was named ICGSA Coach of the Year, selected twice as District Coach of the Year, chosen six times as Hoosier Conference Coach of the Year and cited as Huntington Tipoff Club Coach of the Year.

Her high school teams finished second in the Indiana State Tournament once, reached the State Tournament Final Four twice, crowned semi-state champions twice, regional champions seven times, sectional champions 13 times and conference champions 14 times.

Conner directed five Indiana teams to undefeated seasons, and she coached 16 girls who played on the college level and eight who became coaches. Four of her players were named Indiana all-stars.

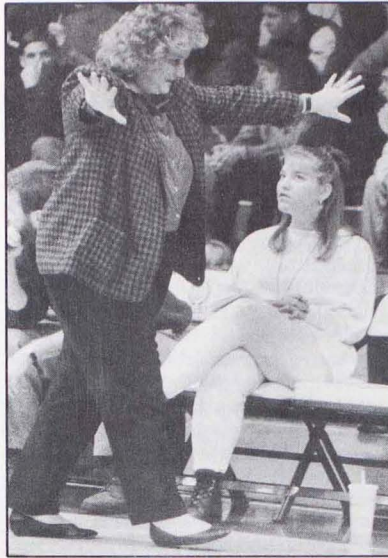

**Cochrane Receives Distinguished Service Award** NMSU's Women's cross-country coach **John Cochran** (82) received the Division II Cross-Country Coaches Association Distinguished Service Award for 1992.

The Distinguished Service Award is presented to persons making significant contributions to NCAA Division II cross country. Cochran was recognized for his work as the Great Lakes Region representative and for his efforts in editing the Great Lakes Region Women's Cross-Country Newsletter the past three years.

Since Cochran came to NMSU in 1980 from Williamsburg (Iowa) Community School, the women's cross-country team has recorded six second-place, three third-place and three fourth-place team finishes at the Missouri Intercollegiate Athletic Association (now the Mid-America Intercollegiate Athletics Association) Championships. The Lady Bulldogs recorded their highest finish at the 1990 NCAA Division II Regional Meet with a second-place showing. In 1983, Cochran was voted the MIAA Track Coach of the Year.

# CROSS COUNTRY

**Men's Team finishes Seventh in National Meet** The Northeast Missouri State men's

cross-country team finished seventh at the NCAA Division II National Championships in November at Slippery Rock, Pa. It was the highest finish for NMSU at the national meet since 1965 when the Bulldogs placed seventh. Senior Rob Jensen (Kearney, Mo./Kearney) led the team by finishing 19th and collecting All-American honors.

**NMSU FINISHERS:**

- 19 Rob Jensen, Sr., Kearney, Mo.-33:26
- 42 Thad Bartram, So., Kearney, Mo.-34:28
- 47 Dave Killeen, Jr., St. Charles, Mo.-34:33
- 58 Scott Beattie, Sr., Greeley, Colo.-34:47
- 96 Mark Hogan, Sr., Winfield, Mo.-35:44
- 105 Jason Golonka, Fr., Chicago-36:04
- 106 Jeff Obert, Fr., Liberty, Ill.-36:05



Lisa Dillin



Rhonda Ruden

**Two Selected to All-Academic Team** Seniors Lisa Dillin

(Hastings, Neb./Hastings) and Rhonda Ruden (Dubuque, Iowa/Hempstead) of the NMSU 1992 cross-country team have been selected to the 1992 NCAA Division II Cross-Country Coaches All-Academic Team. Nominations for the award are based on the student-athlete finishing in the top 25 at the NCAA regional meet and maintaining a cumulative GPA of 3.25 or better from 24 credits or more.

Dillin is an exercise science major from Hastings, Neb. She holds a cumulative grade-point average of 3.26. Dillin placed 19th at the 1992 Great Lakes Regional competition.

# GOLF

**Men's Team Ends Season on Bright Note**

The NMSU Bulldogs finished their fall season on a bright note by placing fifth out of 23 teams at the Nebraska Wesleyan Great Plains Classic Tournament

The Bulldogs were led by seniors Curtis Anderson (Jefferson City/Senior) and Kevin Fisher (Waterloo, Iowa/Columbus). Anderson won a fourth-place medal at the Central Missouri Heart of America Tournament. Fisher set a tournament record at the Northern Iowa Classic by shooting a 66 (six under par) in the second round of play and placed fourth.

# SOCCER

**Men Finish Hard Season** The men's soccer team ended a tough season on a positive note with a 2-0 victory at home over Missouri-Rolla on Nov. 7. The Bulldogs finished the year with a 6-10-2 record.

The season included nine matches against NCAA top-20 ranked teams of which four (Franklin Pierce, Tampa, Florida Tech, and Oakland) were invited to the NCAA Division II playoffs. Tampa, Florida Tech and Oakland all advanced to the quarter final round which ended Nov. 22.

There were several highlights during the 1992 season for NMSU. After a 1-1 tie against No. 3-ranked Franklin Pierce (N.H.) at the C.W. Post Classic on Sept. 27, NMSU upset No. 12-ranked Oakland Univ. (Mich.) 2-1 at the UM-St. Louis Classic one week later. The 'Dogs also beat No. 21 ranked Drury College 3-2 at home on Oct. 14.



Kathy Corson

The Lady Bulldogs ended the year with a 5-8-3 record.

The highlight of the year came on Oct. 11 when senior forward Kathy Corson (West Chester, Ohio/Lakota) scored two goals in a 6-0 win over Missouri-Rolla and broke NMSU career records for total points and scoring. By the end of the season, Corson's career totals were 48 goals scored and 115 points attained. Corson also claimed seven NMSU single season marks through out her career.

**Corson sets Total Points and Scoring Record**

The women's soccer team ended a disappointing season on a positive note with a 3-1 defeat of St. Joseph's College (Ind.) at home on Oct. 31.



Richele Landa

Central All-Region team.

Corson, the NMSU all-time leading scorer with 48 career goals, was selected to the South Central All-Region first team. Landa, third on the team in total points for 1992, was selected to the South Central All-Region second team.

This is Corson's fourth appearance on the all-region team. She also claimed the all-time point total record and seven single-season school marks before ending her career. Corson is the only player from another school named to the first team, which was dominated by selections from SIU-Edwardsville, Missouri-St. Louis, Quincy College (Ill.) and Barry University (Fla.).

For Landa, this marks the second year in a row she has been selected to the South Central All-Region second team. The St. Louis product is the sixth all-time leading scorer for NMSU with 20 career points.

**Two Lady Bulldogs Selected to All-Region Team**

Senior forward Kathy Corson and junior backfielder Richele Landa (St. Louis/Webster Groves) have been selected to the 1992 NSCAA/Umbro South

# VOLLEYBALL

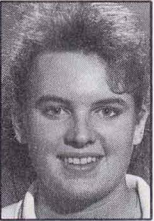

Neely Forbes

The Mid-America Intercollegiate Athletics Association named sophomore Neely Forbes (Davenport, Iowa; North) and sophomore Satoko Miyamae (Osaka, Japan; Wakayama Shin-Ai) to the 1992 MIAA All-Conference Second Team in volleyball last fall.

This marks the second time in two seasons both Forbes and Miyamae have made the MIAA All-Conference Team. Last season Forbes was named Freshman of the Year, and Miyamae received all-conference second team honors.

Forbes ended the 1992 season with a team-leading 500 kills, 57 aces and 490 digs. Miyamae recorded 319 kills, a team high .228 attack percentage, 26 aces and 475 digs in 108 games for a 4.4 dig average.

**Two Named to MIAA All-Conference Team**

The Mid-America Intercollegiate Athletics Association named sophomore Neely Forbes (Davenport, Iowa; North) and sophomore Satoko Miyamae (Osaka, Japan; Wakayama Shin-Ai) to the 1992 MIAA All-Conference Second Team in volleyball last fall.

This marks the second time in two seasons both Forbes and Miyamae have made the MIAA All-Conference Team. Last season Forbes was named Freshman of the Year, and Miyamae received all-conference second team honors.

Forbes ended the 1992 season with a team-leading 500 kills, 57 aces and 490 digs. Miyamae recorded 319 kills, a team high .228 attack percentage, 26 aces and 475 digs in 108 games for a 4.4 dig average.

Satoko Miyamae

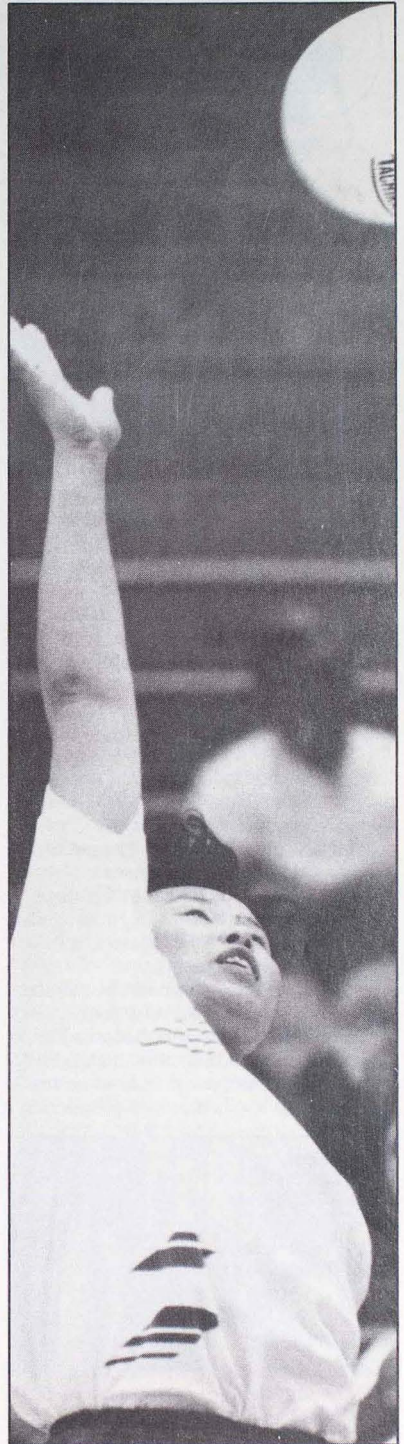

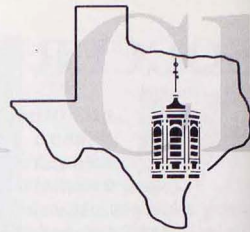
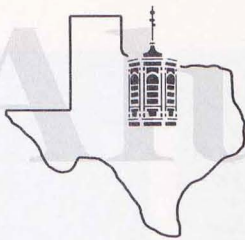

## ATLANTA

The Atlanta Alumni Chapter steering committee met at the Westin Peachtree on Jan. 21, to begin plans for the organizational meeting and reception on May 16. Members of the steering committee include: **Eric ('92)** and **Tammy ('92) Ashby, Todd Holcomb ('84), Audrey Meyers ('84), Tom Rusert ('70), Jennifer Sensel ('72)** and **Robert Stephens ('57)**.

At the May 16 meeting, officers will be elected, committees formed, bylaws adopted and a calendar of events discussed. The meeting and reception will take place at the Sheraton Suite Cumberland from 2-5 p.m. For more information about membership in this alumni chapter, contact **Eric Ashby** at (404) 448-5760 or **Todd Holcomb** at (404) 381-5552.

## DALLAS

On Jan. 29, the Dallas Alumni Chapter played host to Vice President for Academic Affairs **Jack Magruder ('57)**. A reception atmosphere, in the home of chapter publicity chair, **Barbara (McMasters) Benton ('82)**, set the stage for a presentation by Dr. Magruder. Slides of campus and a video of life at Northeast rounded out the evening.

Approximately 30 alumni came to this recent chapter event to meet fellow Northeast alumni in the Dallas area and to hear an update on their alma mater. The next chapter event planned is an outing to the Mesquite Championship Rodeo in



Academic Vice President **Jack Magruder ('57)** visits with **David Russell ('77)** at the recent Dallas Alumni Chapter event.

the summer. For more information on the activities, contact chapter president, **Gary Lykins ('84)**, at (214) 341-4392.

## DES MOINES

On Dec. 3, the steering committee for the Des Moines Alumni Chapter met at the Gotham Club of the Hotel Ft. Des Moines to plan their organizational meeting and reception on March 25. Members of the steering committee include: **Gina (Myers) Morin ('73), Rob Dickerson ('88), Keith Epperson ('82), Sharon Timm ('63), Luanne (Hemphill) Inderiski ('86), John Inderiski ('85)** and **Susan Unkrich ('83)**.

The March 25 meeting and reception took place at the Embassy Suites hotel in downtown Des Moines. For more information about the chapter, contact **Gina Morin** at (515) 279-1811.

## HOUSTON

On Feb. 11, the Houston Alumni Chapter played host to University President



President Warren addresses alumni chapter members in Houston at a recent chapter gathering.

Russell Warren; Chief Advancement Officer **Dale Schenewerk ('83)**; and Athletic Director Alan Graham. The event was a dinner at the Westin Galleria, where area alumni visited informally with the University representatives and learned more about their alma mater through presentations.

To learn about future chapter events, contact chapter president, **Paul Crist ('71)**, at (713) 578-1385.

## KIRKSVILLE AREA

The Kirksville Area Alumni Chapter threw a party in recognition of Northeast's 125th anniversary. The Kirksville Days Inn was the site for a gathering of more than 140 alumni and friends on Feb. 4. The party began at 6:30 p.m. with an informal reception. Northeast's vocal group, Unique Ensemble, entertained the group at 7 p.m. and University President Russell Warren cut the birthday cake around 8 p.m.

This event was the first gala event for the chapter and was hoped to boost chapter membership. More than 5,000 alumni live in the Kirksville area and the chapter hopes to involve many of them in its activities. For information about chapter membership and activities contact **Pat Williams ('81)**, chapter president, at (816) 665-9529.

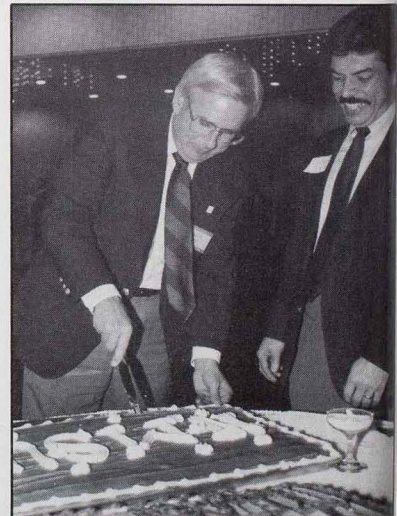

President Warren celebrates Northeast's 125th birthday by slicing the cake with **Pat Williams ('81)**.



## KANSAS CITY

The Kansas City Alumni Chapter held its annual business meeting on Dec. 3 at the Doubletree Hotel in Overland Park, Kan. Along with various committee reports and news from Northeast by **Jane Flanders ('91)**, manager of alumni activities, the chapter approved a slate of officers for 1993: president, **Larry Lunsford ('81)**; vice president, **Jeff Burns ('78)**; secretary, **Lisa (Ryals) Pinkerton ('83)**; and treasurer, **Raynard Brown ('87)**.

The chapter also worked out a calendar of events for 1993:

*Saturday, May 22*

**Golf Outing at Country Creek Golf Course**

*June/July*

**Northeast Night at Royals Stadium**

*July/August*

**End of Summer Picnic**

*September*

**Alumni learn about Student Admissions at Northeast**

*Saturday, October 9*

**Trip to Kirksville for NMSU Homecoming '93**

All 2,500 K.C. area alumni are encouraged to join the chapter. Please direct all inquiries about the chapter to Larry Lunsford, chapter president, at (913) 681-1687.

## MID-MISSOURI

In support of Bulldog and Lady Bulldog Basketball, the Mid-Missouri Alumni Chapter sponsored a pre-game indoor tailgate party at Bones' in Jefferson City. After the party, alumni and Bulldog-backers went to Lincoln University to cheer both Northeast teams on to victory. Numerous University representatives journeyed down to Jefferson City to support this event and meet area alumni.

The next chapter event is a picnic and annual business meeting in May.

For more details, contact chapter president, **Jack Atterberry ('68)** at (314) 636-3188.

## PHOENIX



*Vice President Magruder speaks to Phoenix chapter members at a recent chapter gathering.*

More than 40 Arizona alumni welcomed Vice President for Academic Affairs **Jack Magruder ('57)** and his wife, **Sue Magruder ('55)**, when they showed up for the chapter event on Jan. 30. **L.L. Via ('48)**, chapter programming chair, put together a lovely dinner party at his condominium complex in Scottsdale, Ariz. Dr. Magruder gave an after dinner presentation, complete with slides, and everyone had an enjoyable evening.

The next chapter activities include some truly fun events:

*October 1993*

**"Cheap Steaks and Beer"**

A fun evening at Rawhide Complex at Pinnacle Peak

To learn about chapter membership and activities, contact chapter president, **Gordon Benson ('60)**, at (602) 821-9275.

## ST. LOUIS



*Tim Bahr ('90) and Joyce Holscher ('63) (right) present a check to Grace Collins, co-vice chair for the St. Louis Post-Dispatch's "100 Neediest Cases."*

On Nov. 21, the St. Louis Alumni Chapter held its annual business meeting in conjunction with a holiday reception at the Ramada Inn at Westport. A portion of the \$12 reception fee was donated to the *St. Louis Post-Dispatch's* "100 Neediest Cases." A representative from the *Post-Dispatch* was on hand to answer questions and accept the chapter's gift.

During the meeting, a new slate of officers for 1993 was approved by the membership: president, **Kevin Kuebler ('90)**; vice president, **Diane Karl ('90)**; secretary, **Sally Troutman ('84)**; and treasurer, **Paul Helton ('87)**.

The chapter is working with former chapter president, **Tim Bahr ('90)**, who also serves as a regional admission coordinator for Northeast in the St. Louis area, to develop a program of alumni recruiting students. Current area alumni involved in the project include: **Laurie Bergman ('84)**, **Sara Hartman ('92)**, **Diane Karl ('90)**, **Clayton Kotoucek ('90)**, **Melody Marcantonio ('87)**, **Shawn Obereiter ('91)** and **Peggy Smith ('88)**.

To learn more about chapter activities, programs and membership contact Kevin Kuebler at (314) 532-6004.

# Alumni Notes

## 1920's

**Grace Elizabeth Pickell ('24)** celebrated her 90th birthday Feb. 25, 1993 at the First Baptist Church in Kirksville.

## 1930's

**Howard McCully ('33)** and his wife, Eve, make their home in Kampsville, Ill. He is a member of the board for the McCully Heritage Project.

## 1940's

**Earl Morgan ('40)** and **Ruby Taylor Morgan ('46)** reside in St. Louis. They are both retired. The couple has a son, Curtis.

**Ruth Atturbury Hollings ('44)** is retired and living in Des Moines, Iowa. She has four daughters, Vicki, Sherri, Cindi and Kim.

**Marjorie Brockway Anderson ('45)** and her husband, James, reside in Bloomington, Minn. They are retired. The couple has two children, Cynthia and Jeffrey.

**Lucille Hockett Alley ('46)** and her husband, Thomas, are both retired and make their home in Orange, Calif. They have one son, Christopher.

## Alumni in the News . . .



**Steve Shinn ('49)**, of Columbia, Mo., is the namesake for the new publications and alumni communications offices in the Donald W. Reynolds Alumni and Visitors Center at the University of Missouri-Columbia.

Dedication ceremonies were held Nov. 20, 1992. Shinn served as editor for the *Missouri Alumnus* magazine from 1967 until his retirement in 1991.

**James Looney ('46)** resides in Maringouin, La. He is retired from the Shell Oil Co.

**James (Jeff) Neal ('48)** and his wife, Jean, hold residence in Springfield, Mo. They are both retired.

**Clyde Burch ('49)** of Bethel, Mo., provided faculty and student seminars at Australian and New Zealand Universities in July 1992. The presentations compared the legal systems, legal professions and judicial selection processes in England, Scotland, Canada, U.S., New Zealand and Australia. The first two seminars were at the University of Queensland and the University of Waikato. In Nov. 1992, Burch gave a series of lectures at four Scottish University Law Schools, including Aberdeen, Dundee, Edinburgh and Glasgow. He also lectured at St. Machar's Academy in Aberdeen. In 1991 he served as a senior lecturer at the University of Aberdeen Law School. He will also teach during the 1993 summer session at the University of Regensburg Law School in Germany.

## 1950's

**Larry Gordon ('55)** is retired after almost 38 years with Morton Salt Co. He and his wife, Mariel, make their home in Allen, Texas. She is retired. They have two children, Kevin and Scott.

**Maxine Foutes Ziebarth ('55)** and her husband, Kenneth, reside in Rancho Cucamonga, Calif. She is a retired librarian. He is a Superior Court judge for the state of California. She has a daughter, Simone.

**Donald G. Roseberry ('56)**, Chief Administrator of Southern Prairie Area Education Agency 15 in Ottumwa, has been named Iowa's Superintendent of the Year by the School Administrators of Iowa. He is now eligible to compete for the National Superintendent of the Year recognition. The national competition is sponsored by the American Association of School Administrators. Roseberry has served as teacher/coach; junior high principal in Central Decatur; high school principal in Prairie City; superintendent in Earlham

and Albia Community School Districts; in addition to his present position as chief administrator of Southern Prairie AEA 15, where he has served since 1975.

**Dale Smith ('58)** is a retired teacher. His wife, Wanda, is a registered nurse for CIGNA. They live in Tempe, Ariz. The couple has two children, Stephanie and Robert.

**Elaine Blowers ('59)** is a professor of English at Xi'an Foreign Languages University, in Xi'an, P.R. China.

## 1960's

**Margaret Shaver Parrish ('60)** is an administrative assistant to the superintendent at Knox County R-I Schools, and makes her home in Edina, Mo. She has one daughter, **Kathy Parrish Decker ('80)**.

**Gloria (Jeanne) Truitt Coy ('61)** and her husband, Eldon, live in Kirksville. She is a social studies teacher at Kirksville High School, in her 32nd year of teaching. He is a communication technician for Southwestern Bell. They have one daughter, Rebecca.

**G. Marguerite Smith Lefever ('61)** married Paul M. Lefever on March 21, 1992. She is retired, and he is self-employed. They reside in Farmington, Mo.

**Kay Burchett Banner ('62)** and **Ralph Banner ('63)** make their home in Ormond Beach, Fla. He is a radiologist for Florida Health Care Plan Inc. They have three children, Heather, John, and Matthew.

**Edwin Smith, Ed.D., ('62)** is a professor of art at Southeast Missouri State University.

**Janet Davidson Smith ('62)** is employed in bridal registration for Famous Barr. They live in Cape Girardeau, Mo., and have two children, Tracy and Carrie.

## Alumni in the News . . .

**1992 Alumnus of the Year Retires**

On February 3, 1993, **Raymond F. Bentele ('60)** retired as president and chief executive officer of Mallinckrodt, Inc., ending a 26-year career with the company that was founded over 125 years ago.

Bentele will continue to serve as vice chairman of the board of directors of IMCERA Group Inc. (NYSE:IMA), the Northbrook, Ill. based parent of Mallinckrodt Medical, Inc. and Mallinckrodt Specialty Chemicals Company. He also will be a full-time consultant to the parent company and its subsidiaries, and will maintain his offices at the medical company's corporate center in North St. Louis County. "For a number of years, my personal plan has been to retire early," Bentele said. "My ob-

jectives have been accomplished, the businesses are healthy and growing, and the management is in good hands. I am extremely proud of all of the accomplishments we have achieved, and I look forward to continuing my association with the companies," he said.

Bentele joined Mallinckrodt in 1967 as a financial analyst and after holding other management positions was named president and a director of the company in 1978. He was appointed chief operating officer in 1979 and became chief executive officer in 1981. During his tenure as CEO, Bentele has seen the company's ownership change two times—in 1982 when Mallinckrodt merged with Avon Products; and in 1986, after an Avon corporate strategy change, when the company was acquired by International Minerals & Chemical Corporation (which is today IMCERA Group Inc.).

Bentele is credited by those who know and have worked with him for expanding the company's international presence and renewing the firm's commitment to scientific developments. Under his leadership the business strategies of Mallinckrodt were sharpened and refocused on two core businesses of specialty chemicals and medical products. This led to the decentralization of the company in 1989 and the creation of Mallinckrodt Medical, Inc. and Mallinckrodt Specialty Chemicals Company as separate and autonomous units of IMCERA.

During the All Alumni Banquet at Homecoming '92, Bentele and his wife, **Mary Cox Bentele ('60)**, were named 1992 Alumni of the Year.

**Sherry Anspach ('68)** resides in Kansas City, Mo. She is an administrative assistant in the department of scientific communications at Marion Merrell Dow, Inc. **Barbara Carter, D.N.S., ('68)** is a post doctoral fellow at the University of Pennsylvania. She lives in Philadelphia.

## Alumni in the News . . .



**Jim Coy ('68)** was featured in the Summer '92 issue of Kirksville College of Osteopathic Medicine Magazine for his work with portable x-ray units for military missions. A similar article also appeared in the Spring '92 issue of the *Missouri Medical*

*Review*. Coy is a physician and radiologist at the University of Missouri/Harry Truman Veterans Administration Hospital and assistant professor and chairman of educational committee for the department of radiology.

**Jerry Richeson ('68)** and **Ardella Engle Richeson ('69)** make their home in Lafayette, La. He is a district manager with the Social Security Administration. She is a salesperson for Sally's Gifts and Greetings. They have one daughter, Lynn.

**Diana Clloyd Ulsh ('68)** and her husband, Roger, hold residence in Las Cruces, N.M. She is a physical education teacher for Las Cruces Public Schools. He is a second-grade teacher for Canutillo ISD in Canutillo, Texas.

**Phil Wormsley, Ed.D., ('69)** and **Kristi Dietz Wormsley ('71)** live in Fort Dodge, Iowa. He is a principal for Fort Dodge Community Schools. He also serves on the middle school state board and as a consultant in middle level education. She is a teacher in Fort Dodge. They have two children, Scott and Jon.

**1970's**

**Dennis Crabtree ('70)** is an administrative assistant for the Iowa College Student Aid Commission. He lives in Des Moines, Iowa, and has three children, Scott, Lyndon and Trenton.

**William Durow ('70)** makes his home in Alexandria, Va. He is assistant vice president of Mortgage Capital Investors.

coordinating contract review and administration efforts of Alvey and AHI's four subsidiaries and establishing corporate-wide terms and conditions. In addition, Dennis assumes day-to-day corporate responsibilities for general legal matters, execution of leases, record retention policies and maintenance of the various legal entities.

**Jerry Ledbetter ('66)** and his wife, Darlene, make their home in Lafayette, Ind. He is vice president of customer services for Lafayette Life Insurance Co. They have three children, Sandra, Gregory and Tisha.

**Beth Wyrick Amick ('67)** is a Spanish teacher at West Junior High School for Columbia Public Schools. Ray, her husband, is director of support services for Kemper Military School and College. They live in Boonville, Mo., with their daughter, Natasha.

**Kathryn Hogenson Young ('67)** and her husband, Harvey, reside in Boulder, Colo. He is a productions manager for T.L. White Company. She is getting certified to teach in Colorado. They have three children, Stephanie, Christopher and Michael.

**Dennis Buhr, Ed.D., ('63)** and his wife, Wanda, reside in Chesterfield, Mo. He is an assistant superintendent for the St. Louis Special School District. They have two children, Jennifer and Brian.

**John Lungren ('64)** is the social studies department chairman for the Burlington Community School District. He lives in Burlington, Iowa.

**Robert Sinclair ('64)** and his wife, Lettie, reside in Sullivan, Mo. He is superintendent of Spring Bluff R-XV School District. She is a secretary for Spring Bluff R-XV. They have three children, Sylvia, Ruth and Robert.

**Rebecca Boling Studer, Ph.D., ('64)** is a research biologist for VA Medical System. Jim, her husband, is an engineer for Westinghouse BAPL. They make their home in Pittsburgh. The couple has two children, Megan and Ahren.

**Brian Jones ('65)** and his wife, Emily, hold residence in Evansville, Ind. He is the pastor at Shepherd of the Hills Lutheran Church.

**Dennis Hahn ('66)** is director, contract administration/legal and assistant secretary of Alvey Holding, Inc. and Alvey, Inc. Dennis is responsible for

## Alumni in the News . . .

**Michael Jones ('70)** resides in New Lisbon, Wis. He is a community, natural resource and economic development agent for the University of Wisconsin Cooperative Extension.

**William Jones ('70)** and his wife, Shirley, hold residence in Macks Creek, Mo. He is superintendent of Macks Creek R-V Schools. She is employed by the same school district as a librarian. They have two sons, Michael and Matthew.

**John Malvin ('70)** is a high school band director for Triad School District in St. Jacob, Ill. Nancy, his wife, is a self-employed publisher and editor of *Keyboard Connection*. They live in Troy, Ill., with their children, William and Brian.

**Russ Myers ('70)** and his wife, Carol, make their home in Ottumwa, Iowa. He is owner and president of Ottumwa Tent and Awning Company, Ltd., and she is employed by Developer Diversified as a manager at Quincy Place Mall. They have a son, Brent.

**Regina Hyland Pirtle ('70)** and **Bill Pirtle Jr. ('71)** reside in Carlisle, Iowa. She is an assistant manager for Callanan Collection-Estate and Consignment Shop. He is a self-employed auctioneer for Pirtle Auction Service. They have two children, Will and Jason.

**Judi Adams Swanson ('70)** is a computer instructor and high school business education teacher. Eugene, her husband, is employed by the John Deere Ottumwa Works. They have two sons, Craig and Douglas, and reside in Ottumwa, Iowa. Judi was named the 1992 Outstanding Secondary Business Educator by the Iowa Business Education Association.

**Rebecca Williams Braun ('71)** and her husband, Randal, hold residence in Ripley, Tenn. He is a materials and planning manager for Komatsu-Dresser.

**Antionette Scott McCarthy ('71)** and her husband, Kevin, reside in Cedar Rapids, Iowa. She is a mathematics instructor at Kirkwood Community College. He is a beverage manager for Five Seasons Hotel.

**Joyce Ingram Schreck-Phillips ('71)** lives in Montezuma, Iowa. Her husband, Robert, is a manager at Steinhock Auto. She has five children, Michelle, Noelle, Nathan, Cory and Kirk.

**Vincent Tam ('71)** and his wife, Nancy, own Tam Enterprises Corp. They make their home in Bedford, Texas.

**Celeste Knerim ('72)** is an associate professor at St. Louis Community College-Meramec. She resides in St. Louis.

**James Baker, Jr. ('73)** and **Karen Poertner Baker ('74)** hold residence in



Missouri Congresswoman **Pat Danner ('73)** was among the 110 newly elected Representatives attending an orientation program in Washington, D.C., for freshmen members of Congress, December 1-16. During the two week orientation, Danner had several opportunities to meet and discuss issues with then President-elect Bill Clinton.

After graduating from Northeast with a degree in political science, Danner became active in politics as a district assistant for the late U.S. Representative Jerry Litton. She worked in Washington for the administration of President Jimmy Carter. Danner has been chairperson of the state Senate's Transportation Committee and vice chairperson of its Education Committee.

Danner was recently chosen as Statesman of the Month. The Statesman of the Month honor is designed to recognize a person who exemplifies the highest standards of public service. Criteria for selection include being responsive to the concerns of Missourians and responsible in fulfilling duties and obligations of his or her office.

Johnston, Iowa. They own and operate three McDonald's Restaurants. They have two children, Erich and Scott.

**Jane Daggett ('73)** is chair of the physical education department at Brownell-Talbot School. She lives in Omaha.

**Eliza Hintz Darr ('73)** and **Robert Dean Darr ('73)** live in Indianola, Iowa. She is

an associate in the Indianola School District, and he is an electrician for The Electric Company. They have two children, Justin and Chelsie.

**Rick Elkin ('73)** and his wife, Cathie, make their home in Norwalk, Iowa. He is a sales representative for PSG, an Eli Lilly Company. She is a secretary for Norwalk

## Alumni in the News . . .

Christian Church. They have three children, Chris, Cari and Tim.

**Alireza Farchtchi ('73)** and **Margaret Sherrill Farchtchi ('74)** reside in Vienna, Va. He is a self-employed investor and developer. She is a self-employed CPA. They have two children, Ruhollah and Masumeh.

**Gary Fort ('73)** is vice president of sales and marketing for Scott Fetzer, Northland/Kingston Division. His wife, Donna, is owner of Resumes Unlimited. They hold residence in Sackets Harbor, N.Y.

**Michael Fregoe ('73)** and his wife, Kim, live in Lawson, Mo., with their children, Rhett and Reisha. Michael is a pilot for Evergreen International Airlines.

**Margaret Weber Gates ('73)** and **William C. Gates ('74)** make their home in Ottumwa, Iowa, with their daughter, Karen. Margaret is a high school science teacher for Albia Community Schools. William is a counselor at Siddhartha House.

**Greg Lloyd ('73)** and his wife, Stefanie, make their home in Kirksville, with their children, Nichole and Taylor. He is owner and president of Coors Beer Distributor. She is employed by Kirksville Osteopathic Medical Center.

**Regina Clark (Myers) Morin ('73)** is vice president and executive director of Respond Ministry. Her husband, Jerry, is a dispositions manager for Principal Financial Group. The couple makes their home in Des Moines. She has two children, Samuel and Nicholas.

**Gretchen Boyd Petry ('73)** and her husband, Charles, reside in Cloquet, Minn., with their children, Greg and Nathan. She is an English teacher at Wrenshall High School and a DNR employee for the Minnesota Department of Natural Resources. He is a safety engineer for the Minnesota Department of Human Services.

**Terry Singley ('73)** and his wife, Joyce, make their home in Gladstone, Mo. He is a senior programmer analyst for Boatmen's Bank. She is a homemaker. They have a son, Christopher.

**Mark Cartwright ('74)** and **Beverly Groves Cartwright ('77)** reside in Lincoln, Ill. He is a high school math teacher for Hartsburg-Emden School. She is a teacher at West Lincoln School. They have two children, Allison and Christina.

**Alan McCalister ('74)** is a computer technician for Allied Computer and a minister for Westminster Presbyterian Church. **Debbie Rowland McCalister ('74)** is an aide at Lake Bluff Elementary. They hold residence in Milwaukee, with their sons, Toby and Tim.



**Gary Wiggins ('73)** was recently elected as representative for the 8th district in Missouri. Wiggins makes his home in New Cambria, Mo.



**Cindy Reynolds Winckler ('73)** of Davenport, Iowa, was installed as first vice president of Business and Professional Women/USA on July 29, 1992, the last night of the organization's 73rd annual convention in Minneapolis, Minn. Winckler,

who is a home-economics teacher at North High School in the Davenport Community School District, joined BPW/USA in 1973 and has served in leadership roles within the organization as national treasurer from 1989-91; Iowa Choices coordinator for the past four years; and as a member of the BPW's Foundation Financial Aid Committee, responsible for awarding the foundation's grants, loans and scholarships.



**Steve Gordon ('74)** has been promoted from field support manager to product manager with A.B. Chance Company of Centralia, Mo. Gordon joined Chance in 1975 as an accountant. He then worked in the credit department before transferring to marketing,

first as a product assistant and later as an anchor salesman in the commercial market. In 1984, he was named to the new field support department and became its manager two years later. Gordon and his wife, **Pamela Ritchie Gordon ('74)**, live in Centralia, Mo. She is a high school business education teacher in Centralia. They have two children, Stephanie and Adam.



Two Northeast faculty members received a 1992 Missouri Governor's Leadership Award. **Jeff Romine ('74)**, assistant professor of accounting and **Marilyn Romine ('78)**, also a teacher in the Division of Business and Accountancy, won the award as a couple for their community volunteer work. Governor John Ashcroft presented the award at a recent Community Betterment Council meeting. Their nomination stated "As individuals they are strong candidates for this volunteer leadership recognition. As a couple they are outstanding."

Together the Romines were instrumental in the founding of the Kirksville Main Street Program. They assisted with trash pick-up along the highways, planted trees at the YMCA, and have each donated three gallons of blood to the Red Cross. Individually, each contributes even more to the community.

Marilyn Romine has been a member of the Kirksville Chamber of Commerce for 14 years and served as president in 1991. She has served on the Kirksville Day Care and Early Learning Center Board of Directors, the Board of the American Diabetes Association, the steering committee of the Community/School Partnership program, and the Kirksville Vo/Tech Education Task Force. She also helped found the Women's Network of Northeast Missouri and the Downtown Kirksville Improvement Committee.

Jeff Romine helped create the Eastern Adair County Rural Fire District and was a volunteer firefighter. He served on the Airport Advisory Board and as faculty advisor to the Blue Key National Honor Society. He also helped establish the Adair County Library.

"I think people are reluctant to get involved because they feel like they don't have the time," Marilyn said. "I think there's time for the important things, and there's a lot of reward in getting involved and working with other people."

**Cheryl Ann Bindseil Morrow** ('74) and her husband, Jeff, reside in Apache Junction, Ariz. She is an instructional aide for Apache Junction Unified School District. He is a branch manager for Great American Bank. They have two sons, Travis and Todd.

**Clyde Shulsky** ('74) is a math and science teacher, who makes his home in Goodyear, Ariz.

**Karen Mason Steele, D.O.**, ('74) and her husband, Thomas, are associate professors at West Virginia School of Osteopathic Medicine. They reside in Lewisburg, W.V., with their children, John, Sarah, Christine and Lydia.

**Jeri Hardy Braxton** ('75) and her husband, Chuck, live in Herndon, Va. He is an analyst for Electronic Warfare Associates.

**Dennis Conway** ('76) is a project manager for the Department of Defense Inspector General. He lives in Indianapolis, Ind.

**Dianna Tolle Greer** ('76) and her husband, Clarence, make their home in Mesquite, Texas. She is a computer instructor and coordinator for Mesquite I.S.D. He is a city dispatcher for Watkin's Motor Lines. They have three children, Tim, Jessica and Amanda.

**Steven High** ('76) is an automotive worker foreman for Organizational Maintenance Shop # 14. He lives in Trenton, Mo.

**Colleen Fitzpatrick** ('77) makes her home in Grover, Mo. She is a lieutenant-commander of field operations for the city of Manchester Police Department. She plans to marry David Buettner on April 23, 1993. He is a vice president in the correspondence department for Boatman's Bank.

**Karen Flanagan, D.O.**, ('77) resides in Natchez, Miss. She is an emergency department physician for Emergency Medical Services Associates.

**Annette Unterbrink Foreman** ('77) and her husband, Robert, make their home in Fulton, Mo., with their children, Olivia and Elizabeth. She is a secondary behavior disorders teacher at Fulton High School. He is a senior at Columbia College majoring in computers, mathematics and business.

**Jon Kirchner** ('77) is a kindergarten through eighth-grade guidance counselor for Clark County R-I Schools. Jeannie, his wife, is employed by Daniel Chevrolet-Buick. They reside in Kahoka, Mo., with their child, Jonie.

**Gloria Johnston** ('77) makes her home in Broomfield, Colo. She is a dispatcher for Security at Rocky Flats.

**Sheila Hales Swafford** ('77) is employed in interlibrary loan at Pickler Memorial Library at NMSU. Her husband, Donald, is owner of Swafford Plumbing and Heating. They reside in Novinger, Mo., with their children, Melissa and Jennifer.

**Mary Whitlock, D.V.M.**, ('77) is a veterinarian at Countryside Animal Clinic. She holds residence in Junction City, Ore.

**Karen Clark Beer** ('78) lives with her husband, David, in Cedar Rapids, Iowa. She is a teacher of the behavior disordered for kindergarten through third grade. David is the owner of Five Seasons Auto Rebuilders. They have three children, Austin, Colby and Courtney.

**Virginia Sommer Brown** ('78) and her husband, Jerry, live in Columbia, Ill. She is a homemaker, and he is an operations inspector for the government. They have a daughter, Faith.

### Alumni in the News . . .



**Steve Gaw** ('78) was recently elected as representative for the 22nd district in Missouri. Gaw makes his home in Moberly, Mo.

**Rich Hannon** ('78) and **Ellen Wente Hannon** ('78) are living in Germany. He is a major and brigade adjutant for the U.S. Army. She is a school counselor for DoDDS. They have two children, Justin and Matthew.

**Russell J. Hill, Jr.** ('78) and **Mary Stambaugh Hill** ('78) reside in Carrollton, Mo., with their children, Amber and Valerie. Russell is a placement specialist for the Missouri Division of Employment Security and has been doing seminars on stress reduction and job placement/pre-employment. He is developing a series of seminars that are pertinent to the world of work and social responsibility. Mary is a caseworker for the Missouri Division of Family Services. She also does volunteer work for the local school district and is currently president of the local Beta Sigma Phi Sorority.

**Milly Dimmitt Rash** ('78) is a jr. high language arts teacher and a basketball and track coach for Shelby County R-IV Schools. Her husband, Tim, is a barber/stylist for Rash Barber Shop. They

have four children, Trent, Emma, Meredith and Levi, and live in Shelbina, Mo.

**Barbara Whan Russell** ('78) and her husband, Michael, have two children, Justin and Jaime, and live in Warrensburg, Mo. She is an office manager for Missouri Typewriter Co. and Michael is an engineering technician for the Soil Conservation Service.

**Loren Smith, Ph.D.**, ('78) has been selected to serve as editor-in-chief of *The Journal of Wildlife Management* for the 1994 and 1995 volumes. Smith has been at Texas Tech University since 1984. Previously, he served in research and teaching capacities at the University of Georgia's Institute of Ecology, at Utah State University's department of fisheries and wildlife and at South Dakota State University's department of wildlife and fisheries science.

**Mary Gregory Adams** ('79) is an instrumental music director for Christ the King Catholic School. Her husband, Neal, is a chemist for McCoy & McCoy, Inc. They reside in Madisonville, Ky., with their children, Molly and Timothy.

**Jeffrey deRegnier** ('79) and his wife, Lorraine, reside in Apple Valley, Minn., with their children, Lisette and Joel. Jeffrey is a manager of laboratory services at Northfield Hospital. Lorraine is assistant technical director for the American Red Cross.

**Julie Foster Hedin** ('79), of San Ramon, Calif., is a substitute teacher in the San Ramon Valley School District. She is pursuing a master's in counseling at St. Mary's College in Moraga, Calif. She has two children, Andrew and Brittany.

**John Leeper** ('79) and **Susan Pennington Leeper** ('83) hold residence in Kansas City, Mo. He is a regional vice president at the Tobacco Institute, and she is an accounting manager for LaSalle Partners. They have one son, William.

**Mark Meiresonne** ('79) and his wife, Jone, live in Taylor Ridge, Ill., with their daughter, Katherine. He is a state trooper for the Illinois State Police. Jone is manager of patient food service at the University of Iowa Hospitals and Clinics.

**Susan Sudbrock Rothermich** ('79) married Bruce Rothermich on June 20, 1992. She is a parent educator in the Parents as Teachers program for Mexico Public Schools. He is employed by Flynn Well Drilling in Troy, Mo. They hold residence in Mexico, Mo.

**Terry Sandquist** ('79) resides in Glencoe, Minn. He is a career correction agent for the State of Minnesota Department of Corrections.

## 1980's

**Mary Kay Eckerle Ashton ('80)** is a diabetes nurse clinician for Highsmith-Rainey Hospital. David, her husband, is an engineer for the U.S. Army. They have one child, Andrew, and live in Fort Bragg, N.C.

**Joel Franken ('80)** resides in Denison, Iowa, with his wife, Jolene. He is a visual arts instructor at Denison Community Schools and she is a first-grade teacher at Denison Community Schools.

**Deborah Black Ingram ('80)** is a third-grade teacher for Bowling Green R-I School. Her husband, Robert, is a plumber for Ingram Plumbing. They live in Bowling Green, Mo., with their children, Derek, Ryne and Whitney.

**Terry Milner ('80)** and his wife, Kimberly, live in Portage, Ind. He is a physical education teacher and assistant football coach, and she is a special education teacher. They have one daughter, Shelby.

**Janet Drag Moulton ('80)** is a children's programs coordinator for United Cerebral Palsy. John, her husband, is manager of safety projects for the Illinois Department of Transportation. They reside in Chatham, Ill., with their children, Brian, Allison, Lauren and Maureen.

**Arthur David Peppard ('80)** is an attorney with Pope, Nichols and Hicks. He was recently admitted to the Missouri Bar and is now establishing a practice in St. Joseph, Mo., where he lives.

**Susan Abel ('81)** is a stockbroker with Edward D. Jones and Co. She resides in Vancouver, Wash.

**Suzanne McFarland Bassinger ('81)** and her husband, John, hold residence in Houston, with their children, Katherine and Brittany. Suzanne is a special education teacher and chair of the special education department for Fort Bend Independent School District. John is a business teacher and head varsity basketball coach for the same school district.

**Bret Gosney ('81)** and Sheila Hammock were married Oct. 9, 1992. He is an assistant vice president of United Missouri Bank Northeast.

**Kristen C. Hodges ('81)** resides in Dallas, Texas, and is a legal assistant for Halliburton Company. She received a business law certificate in the legal assistant program from Southern Methodist University in March 1992.

**D. Kay DeGonia Lindblom ('81)** lives in Festus, Mo. She is a junior high behavior disorders teacher at the Day Treatment Center of Jefferson Co. Special Services Co-op. Lindblom has two children, Leah and Bryanna.

## Alumni in the News . . .



Northeast's first Black Women's Achievement Ceremony honored **Berneé Long ('81)** on March 1, 1993.

The purpose of the ceremony was to honor the achievements of black alumnae of NMSU.

Long graduated from NMSU with a bachelor's in business administration and went on to attain her Juris Doctorate from Washington University, St. Louis, in 1986.

Long's career has been varied, including working as an administrative law judge for the Iowa Public Employment Relations Board in Des Moines, Iowa, and as director of admissions for Drake University Law School, also in Des Moines. Currently, she is director of student services at Cumberland School of Law, Birmingham, Ala.

**Andie Skeel ('81)** is a manager in human resources for ICI Explosives. She lives in Waxahachie, Texas.

**Bruce Hansen, D.D.S., ('82)** has joined the dental department at Group Health, Inc.'s new Mall of America Dental Clinic. Bruce earned his dental degree from the University of Iowa. He then completed a one-year general practice residency at the University of Colorado and one year of oral surgery training at the University of Minnesota. Hansen has experience working in private practice and in an HMO setting.

**Alicia Wells Hombs ('82)** was married to Kirby Hombs on Sept. 5, 1992 in Centralia, Mo. He is a production specialist for Alternative Community Training in Columbia, Mo. They reside in Columbia.

**Drew Phillips ('82)** and wife, Belinda, live in Linn Creek, Mo. He is a counselor for Lebanon School District. She is employed in quality control at Carl's Inc. in Osage Beach, Mo. They have one child, Dylan.

**Ann O'Shea Ratliff ('82)** is a fifth-grade teacher for the Affton School District. Her husband, **Mark H. Ratliff ('86)**, is a copy/design editor for Suburban Journals of Greater St. Louis. The couple resides in St. Louis.

**Rick Streb ('82)** and **Luan Vance Streb ('83)** live in North Liberty, Iowa, with their children, Jeni, Megan and Kayla. Rick is vice president of Liberty Doors, Inc. and Luan is a research assistant at University of Iowa.

**Joseph L. Suszynski ('82)** is a detective sergeant for George Mason University

Police Dept. His wife, Karen, is a human resources coordinator for US Sprint.

**Robin Huegel Walden ('82)** of Quincy, Ill., is a self-employed violin teacher. Her husband, Scott, is a state's attorney in Adams County. They have two children, Sarah and Abigail.

**Patrick J. Walker ('82)** is a supervisor for Nestle USA and his wife, **Rebekah Carter Walker ('87)** is a first-grade teacher for Grundy R-V Elementary School. They live with their two children, Zachary and Allyson, in Trenton, Mo.

**Adam Bahr ('83)** and his wife, Cindy, make their home in Omaha, Neb. He is an account manager for Nabisco Brands and she is a homemaker. The couple has one child, Alesha.

**Lisa Hulse Cunningham ('83)** and her husband, Jeff, hold residence in Moberly, Mo. They are both clerks for the U.S. Postal Service.

## Alumni in the News . . .



**Greg Davenport ('83)** has been promoted to field support manager with A.B. Chance Company of Centralia, Mo. He joined Chance in 1983 as a production auditor. In 1985 he was transferred to the marketing department as a product assistant,

and moved to field support in 1988. He and his wife, Tracy, a marketing secretary with Chance, have one daughter, Christie, and reside in Centralia.

**Nancy Hale Kapfer ('83)** of Memphis, Mo., is a bookkeeper and teller for Mercantile Bank of Memphis. Her husband, Carl, is a semi driver for Memphis Pepsi-Cola Bottling Co. They have a son, Zachary.

**R. Joseph Ruddell ('83)** and **Debra Schiefelbein Ruddell ('83)** reside in Rothschild, Wis. He is a sales representative for Midwest Stihl and she is a full-time mother. They have one child, Quinn.

**Sandra Armstrong Self ('83)** lives in England with her husband, Joseph, and children, Kelly and David. She is a housewife, and he is a major in the U.S. Air Force.

**Jean Hubert Sterner ('83)** is a dietitian for the WIC program with the North Iowa Community Action Organization. Her husband, Van, is a fisheries technician with the Iowa Department of Natural Resources. They reside in Clear Lake, Iowa, with their children, Kirby, Grant and Shelby.

- Linda Conoyer Wurm ('83)** and her husband, Tim, make their home in St. Peters, Mo. She is a rental department manager for Yates Ford, Inc. He is a carpenter.
- Kathleen Armentrout ('84)** is employed by Stauffer Communications as assistant editor of *Grit* magazine. She lives in Topeka, Kan.
- Jimmy L. Branson ('84)** was promoted to lieutenant in the Nevada State Legislature Police in Sept. 1992. He holds residency in Carson City, Nev.
- Patricia Schuver Cooper ('84)** is an elementary counselor for Indianola Schools. Her husband, **Timothy L. Cooper ('85)**, is a science teacher for Van Meter High School. They have two children, Aaron and Adam, and live in Indianola, Iowa.
- Patricia Schulte Davis ('84)** and her husband, Edward, reside in Grand Blanc, Mich. She is an application engineer for Electronic Data Systems. He is a release engineer for General Motors. She will receive a degree from the University of Michigan in Dec. 1993.
- James Dunn ('84)** and his wife, Audrey, reside in Carroll, Iowa. He is a high school band director at Kuemper Catholic. She is a social worker for the Iowa Department of Health Services. They have two children, Matthew and Katharyne.
- Steve Harkness ('84)** is an account manager for Oscar Mayer Foods Corp. His wife, Shelly, is an account executive for Coca Cola USA. The couple lives in Hutchinson, Kan. They were married in Sept. 1992.
- JoEllen Coop Jepson ('84)** and her husband, Jeff, reside in Wayland, Iowa. She is a secretary in oral pathology, radiology and medicine at the University of Iowa College of Dentistry. He is a journeyman carpenter for J & J Reed. They have four children, Amanda, Zacherey, Sabrina and Chelsea.
- Donita King Kniffen ('84)** and **Grant A. Kniffen ('84)** live in St. Peters, Mo., with their two children, Caleb and Leah. Grant is an art teacher and football and track coach for Parkway School District. Donita is a homemaker.
- Brenda Jones Kuhn ('84)** is living in Hazelwood, Mo., with her husband, Fred, and her children, Patrick, Melissa and Tyler. She is a homemaker. Fred is an engineer for McDonnell Douglas.
- Teresa Coleman Marshalek ('84)** is a controller for South Plaza Associates. Her husband, David, is an inventory manager for W. King Ambler. They have two children, Catherine and Nicholas, and reside in St. Charles, Mo.
- Beth Pickens Murray ('84)** and **Rodney J. Murray ('84)** make their home in Lawrence, Kan. She is a home health nurse for Visiting Nurses Association. He is a student at the University of Kansas. They have two children, Lorna and Ian.
- Sandy Nelson-Oberembt ('84)** is a veterinary technician at Adel Veterinary Clinic. Randy, her husband, is a service and installation technician for Taylor Industries. The couple holds residence in Des Moines, with their children, Cassandra, Kaitlyn and Colby.
- Jocelyn Henman Pickett ('84)** lives in Durham, N.C., with her husband, Ralph, and son, Kyle. She is a manager for Blue Cross Blue Shield. Ralph is a physician's assistant at University Chapel Hill.
- Laura Hart Roberts ('84)** and her husband, John, reside in Brentwood, Mo. She is a teacher's assistant for Parkway School District. He is a maintenance supervisor for Wilson Trophy Co. She has one son, Michael, and two stepsons, John and David.
- Felicia Sinnott Starceovich ('84)** and her husband, Joe, make their home in Fredericksburg, Iowa, with their daughter, Tatum. Felicia is a homemaker, and Joe is superintendent of Fredericksburg Community Schools.
- Mark Zimmerman ('84)** is supervisor of leisure time activities at East Moline Correctional Center. Jodi, his wife, is a history and psychology teacher for Davenport Community Schools. They make their home in East Moline, Ill., with their children, Jessica and Jenna.
- Deborah Kay Bellus ('85)** has been named the program coordinator for the Career Services Center at St. Mary's University in San Antonio, Texas. She will coordinate workshops and programs that are designed to assist students in career placement. In addition to teaching campus orientation and career planning classes, Deborah also will work closely with employers to develop internships and part-time jobs. She comes to St. Mary's from the University of Wisconsin-River Falls, where she was a full-time residence hall director.
- Debbie Prehm Dieckman ('85)** and her husband, Jeff, hold residence in Elgin, Ill. She is a financial analyst for American Drug Stores. He is a carpenter and contractor for Michael Nichlos Construction. They have one child, Jacob.
- Deborah Dietiker Gandy ('85)** and **Mark Gandy ('85)** reside in Moberly, Mo. She is a full-time mom and is home schooling her son. Mark is a supervisor of internal audit for Orscheln Industries. They have two children, Brock and Emily.
- Carol Varner Glasford ('85)** is a registered nurse for Gynecology and Obstetrics PC, in Des Moines. **Gary Glasford ('85)**, her husband, is employed in computer sales for Best Buy Co. They live in Norwalk, Iowa, with their son, Michael.
- Karen Potthoff Lawson ('85)** and her husband, Lance, make their home in Menlo Park, Calif. She is a sales manager for Macy's of California. He is a captain in the U.S. Army. Karen received her master's in business administration from Campbell University in North Carolina in 1992.
- Mark H. Peper ('85)** lives in Jefferson City, Mo., with his wife, Christine, and their son, Brandon. He is a health services specialist for Missouri Farm Bureau. She is a personnel clerk for Missouri Highway Dept.
- Carol Hatfield Vestal ('85)** is postmaster for the United States Postal Service in Powersville, Mo. Keith, her husband, is a heavy equipment operator for Midstate Excavating. They have two daughters, Vicky and Melody. The couple lives in Powersville.
- Linda Pettiecord Anderson ('86)** and her husband, **Mark Anderson ('89)**, reside in Ashland, Mo. He is assistant director of training for Farm Bureau Insurance Co. She is an administrative assistant at the University of Missouri-Columbia.
- Kim Sage Benson ('86)** and her husband, **Shawn Benson ('87)**, hold residence in Lenexa, Kan. She is a training specialist for Hallmark Cards, Inc. He is a regional sales manager for Victavlic Corporation of America. They have one daughter, Brooke. Kim received a master's from the University of Kansas in Dec. 1992.
- Lisa Collins Blechle ('86)** and **Kevin Blechle, D.O., ('87)** reside in St. Loujs. She provides day care. He is an intern at Deaconess Hospital.
- Barbara Obert Boyle ('86)** is a full-time wife and mother. She and her husband, Brett, reside in Woodridge, Ill. He is an assistant professor of marketing at DePaul University. They have one son, Sean.
- Marsha Burke ('86)** is a social worker for the Iowa Department of Human Services. She makes her home in Bettendorf, Iowa.
- Cheryl Gilson ('86)** holds residence in Torrington, Wyo. She is a park ranger in interpretation for the National Park Service at Fort Laramie National Historic Site.
- Janis Guetschow Imwalle ('86)** is a substitute teacher. David, her husband, is a chef for Lifecare Alliance. Janis is working on her master's in counseling from Ohio State University. They live in Columbus, Ohio.

- Robin Justice ('86)** makes her home in Milan, Mo., with her son, Tyler. She is a kindergarten teacher for Milan C-II.
- Ellen Tucker Krueger ('86)** is an assistant to the administrator at Washington Care Center. Her husband, Vernon, is an economics teacher for Mt. Pleasant Community Schools in Iowa. They hold residence in Mt. Union, Iowa, with their daughters, Jessica and Sallie.
- Janehwong Linda Ling ('86)** is a systems analyst and programmer for the National Multiple Sclerosis Society. She lives in Astoria, N.Y.
- Cheryl Baalmann Logan ('86)** and her husband, Michael, hold residence in Maryland Heights, Mo. She is a veterinary technician at Howdershell Animal Clinic. He is a manager for Domino's Pizza.
- Cynthia Thorson Maynard ('86)** and her husband, Paul, reside in San Antonio, Texas. She is a registered nurse, and he is a physician in the U.S. Army. They have a daughter, Emily.
- Stephen J. Meinen ('86)** is an elementary principal and district curriculum director for Brandon Valley School District in Brandon, S.D. He married Donna R. Guy on August 1, 1992. They reside in Sioux Falls, S.D.
- Kenneth Richards ('86)** and his wife, **Andrea Greenlee Richards ('90)**, hold residence in Tulsa, Okla. He is a senior resident and physician at Oklahoma University Medical School. She is a student working toward her master's.
- Thomas Robinson ('86)** is an area manager for Enterprise Rent-A-Car. Marianne, his wife, is branch manager of Enterprise Rent-A-Car. They live in West Harrison, N.Y.
- Joni Hoyt Sapp ('86)** and her husband, Darin, reside in Columbia, Mo. She is a registered nurse for Columbia Surgical Associates.
- Bruce Schmitter ('86)** and **Lori Robertson Schmitter ('86)** make their home in Dubuque, Iowa. He is a casino controller on the Dubuque Casino Belle, and she is a substitute teacher for the Dubuque School District. They have one child, Spencer.
- Renee Taylor ('86)** is a speech and language pathologist. She lives in Marengo, Iowa.
- Robin Van Essen Vos ('86)** and Kevin, her husband, hold residence in Overland Park, Kan. She is a senior auditor for DST Systems. He is a groundskeeper for Blue Valley School District.
- Leanne Zinkula ('86)** is a senior vice president of Avail Financial Services. She lives in Temple Terrace, Fla.
- Rhonda Allison Aikens ('87)** and her husband, Steve, reside in San Antonio, Texas. She is an actuary for the United Services Automobile Association. He is a computer operator for the United Services Automobile Association.
- Eldonna Steers Chesnut ('87)** is a clinical nurse at St. Lukes Hospital in Kansas City, Mo. John, her husband, is a corrections officer for the U.S. Army. They live in Kansas City, Mo. She has two step-daughters, Andrea and Holly. Eldonna is currently working toward her master's in nursing administration.
- Mark Garton ('87)** is a doctoral student and instructor and holds residence in Bloomington, Ind.
- Douglas Hansen ('87)** and **Terissa Ballanger Hansen ('87)** make their home in Lee's Summit, Mo. He is employed in sales for Alliance Peripheral Systems. She is a registered nurse at Humana Hospital of Overland Park. They have one son, Alexander.
- Konnie Eschmann Leffler ('87)** is a graduate teaching assistant at the University of Kansas and lives in Lawrence, Kan. She has a daughter, Jessica.
- Stephanie Riley Long ('87)** resides in Columbia, Mo., with her husband, Steve. She is a medical office assistant for Columbia Surgical Associates. He is a color blender for Sherwin-Williams.
- Robert Norton ('87)** is manager of Steak and Ale. He holds residence in Springfield, Mo.
- Nancy Pollvogt Roth ('87)** makes her home in Cedar Hill, Mo., with her husband, Ryan, and daughter, Megan. Nancy is a homemaker. Ryan is a farm manager at Three Oaks Farms.
- Danny Schamma ('87)** is an analyst for Liberty Mutual Insurance Co. Renee, his wife, is a customer service manager for Filene's Basement, Inc. They live in Wayne, Penn.
- Lisa Stidham Schmidt ('87)** resides in Columbia, Mo., with her husband, Scott, and daughter, Adrienne. Lisa is a registered nurse at University Hospital-Rusk Rehabilitation Center. Scott is a stat nurse at University Hospital.
- Carol Yarbrough Sherbet ('87)** is a doctoral assistant at the University of Northern Iowa. Boyd, her husband, is a car salesman for Friedley Lincoln-Mercury. They make their home in Cedar Falls, Iowa, with their children, Michael, Tom and April.
- Cheryl Keppel Stamp ('87)** holds residence in Florissant, Mo., with her husband, Jesse. She is a analyst in an business operations for McDonnell Douglas Aerospace. He is a security officer at Mercantile Bank. They have one child, Nathan. Cheryl received her master's in business administration from the University of Missouri-St. Louis in January of 1993.
- Melinda Stanford ('87)** plans to marry James Lenzy in July 1993. She is an environmental research technician for Betz Laboratory Inc. He is a draftsman for Eagleton Engineering. She lives in Houston.
- Matthew Stelter ('87)** is a systems manager and assistant controller for Northwestern Printing House. Renee, his wife, is a merchant service representative for Affiliated Bank. They reside in Chicago.
- Katherine Betcher Swanson ('87)** and **Greg Swanson ('87)** make their home in Moline, Ill. She is a public relations manager and graphic designer for the Rock Island Public Library. He is copy editor for the Quad City Times.
- Krista Barker Williams ('87)** and her husband, Scott, hold residence in Murfreesboro, Tenn. She is a senior financial analyst for Red Kap Industries. He is employed in quality control for Nifast Corporation.
- Karman Wittry ('87)** is a project editor for Better Homes and Gardens Real Estate Service, and lives in Des Moines, Iowa.
- Deborah Bishop ('88)** and her husband, Kurt Gutknecht, reside in Logan, Utah, with their son, Seth. She is employed in research and plant genetic engineering at Utah State University and is pursuing a Ph.D. Kurt is an information director of an agriculture experiment station for Utah State University.
- Amy Jo Brune ('88)** is a municipal bond trader for Edward D. Jones and Company. She holds residence in Maryland Heights, Mo.
- Tim Cardwell ('88)** and his wife, **Kristin Rothert Cardwell ('90)**, live in Phoenix, Ariz. He is a student at DeVry Technical Institute. She is a registered nurse in the intensive care unit at Phoenix General Hospital.
- Timothy Cluny ('88)** makes his home in Carrollton, Texas. He is a dealer account representative for Life Fitness, Inc.
- Donald Coons ('88)** is a science teacher and baseball coach with the Rockwood School District. He lives in Washington, Mo.
- David Ghena ('88)** and his wife, Becky, reside in Grand Ledge, Mich. He is director of physical therapy at Hayes Green Beach Memorial Hospital.

**Michael Hill ('88)** is a management information systems consultant. He is living in Chicago.

**Robert Janes ('88)** and **Raygan Smith Janes ('91)** hold residence in Springfield, Ill. He is a district manager for Aldi Foods, Inc.

**Russell Knapp ('88)** makes his home in Independence, Mo. He is a comptroller at Kansas City Community College.

**Lisa Hurst Lingle ('88)** and her husband, Joseph, hold residence in Fenton, Mo. She is a math teacher at Crestview Junior High in the Rockwood School District. He is a landscaper for Windler Wholesale.

**Ellen White McComas ('88)** is a disability examiner for social security for the state of Iowa. Her husband, Gary, is a hearings officer for the state of Iowa. They reside in Des Moines, Iowa, with their child, Callie.

**Martha Steinbruegge Rasmus ('88)** and her husband, Joseph, live in Ft. Sheridan, Ill. He is in the U.S. Army. They have a son, Joseph.

**Jeffrey Reynolds ('88)** and **Dorothy McNally Reynolds ('89)** hold residence in Mexico, Mo. He is a draftsman for Square D. She is an English teacher at St. Brendan School.

**Sandra Schwab ('88)** is a prevention specialist for Downriver Guidance Clinic. She is living in Ferndale, Mich.

**Paul Sherod ('88)** and his wife, Alicia, reside in St. Louis. He is a staff scientist for Environmental Science and Engineering. She is a homemaker. They have three children, Trish, Kenneth and Marsalis.

**Dianne Smith ('88)** makes her home in Philadelphia. She is a major account representative for Allnet Communications.

**Lynn Weerts Stephenson ('88)** received the Outstanding Patient Education Award for 1992 during ceremonies at the University of Missouri Medical Center where she is a staff nurse with the Coronary Care Unit. Lynn and her husband, Randall, also a registered nurse with the University of Missouri Medical Center, make their home in Clark, Mo. They have two children, Grant and Amanda Mae.

**Felicia Thomas Tillman ('88)** is a training specialist for Social Service. Dewayne, her husband, is a claims adjuster for State Farm Insurance Company. They live in St. Louis, with their son, Brandon.

**Rick Van Horn ('88)** and **Tracy Milner Van Horn ('90)** reside in Wellsville, Mo. He is a district representative for the Aid Association for Lutherans. She is a seventh and eighth grade English teacher for

Wellsville-Middletown R-I Schools. They have a son, Eric.

**Lonny Walters ('88)** and his wife, Nichelle, reside in Overland Park, Kan. He is a first year law student at the University of Missouri-Kansas City. She is a sixth-grade teacher for the Shawnee Mission School District.

**Phil Wright ('88)** is a teacher and coach for Liberty Public Schools. His wife, Ellen, is self-employed. They hold residence in Liberty, Mo., with their children, Emma and Anna.

**Michael Bangert ('89)** is a graduate student at the University of Michigan.

**Janet Morlan Barnes ('89)** and her husband, **Jim Barnes ('89)**, live in Belton, Mo. She is a computer programmer for Cerner Corporation. He is a programmer and designer for AT&T.

**Thomas Brandvold ('89)** is an accountant for Cooper Industries, Inc.-Wagner Brake. Regina, his wife, is lead personal banker for Boatmen's National Bank. They make their home in Grover, Mo.

**Kelly Brinker ('89)** holds residence in Washington, Mo. She is a social studies teacher at Laquey Junior and Senior High School.

**Julie Miller Burke ('89)** is a case worker for Eastern Missouri Correctional Center.

**Dan Burke ('90)** is a junior high social studies teacher and assistant high school football coach at Warren Co. R-III Schools. They reside in Wright City, Mo.

**Jennifer Warner Carpio ('89)** and **Michael Carpio ('89)** live in Portage, Mich. She is a programmer analyst for First of America, a bank corporation. He is a math, social studies and business teacher for Bangor Alternative High School.

**Jennifer Carter ('89)** is employed by Maricopa Community College District, and holds residence in Phoenix, Ariz. She received her master's in education from Arizona State University in December of 1992.

**Lorraine Kremer ('89)** is a technical associate for Governmental Accounting Standards Board. John, her husband, is a lawyer for Wescott, Millham and Dyer. They make their home in Laconia, N.H.

**Joseph Mundle ('89)** and his wife, **Robin Hahs Mundle ('90)**, reside in Warrenton, Mo. He is a state trooper for the Missouri State Highway Patrol. She is a speech pathologist for Christian Hospital Northeast.

**Brian Schromm ('89)** is an estimator in International New Business for McDonnell Douglas Aerospace. He lives in Fenton, Mo.

**Kristin Scolari ('89)** makes her home in LaSalle, Ill. She is an instructor at Illinois Valley Community College.

**Mark Smith ('89)** is living in Charlottesville, Va., where he is a second year law student at the University of Virginia School of Law.

**Craig Witworth ('89)** and **Kimberly Kennedy Whitworth ('90)** make their home in St. Charles, Mo. He is an assistant news editor for *Surburban Journals*. She is director of Arlington Daycare. The couple has one child, Bryce.

## 1990s

**Michelle Blotevogel ('90)** is a legislative assistant to Congressman James Talent. She resides in Alexandria, Va.

**Teresa Carey Conway ('90)** is a first-grade teacher at St. James R-I Schools. She and her husband, Kevin, make their home in St. James, Mo.

**Elizabeth Harmon Harms ('90)** and **Robert Harms ('90)** make their home in St. Louis. She is a general fund accountant for the Salvation Army Divisional Headquarters. He is a teacher's assistant and Ph.D. student at St. Louis University.

**Joelle Johnston ('90)** lives in DeKalb, Ill., where she is a graduate assistant at Northern Illinois University. She plans to receive her master's degree in applied probability and statistics in May of 1993.

**Steve McDonald ('90)** and **Amy Durham McDonald ('90)** reside in Paola, Kan. He is a nursing home administrator for American Systems Inc. She is a registered nurse.

**Laurie Minick ('90)** holds residence in Washington, Iowa. She is community editor of the *Iowa City Press-Citizen*.

**Jerry Patton ('90)** is an assistant manager for ITT Financial. **Mary Murphy Patton ('92)** is a third-grade teacher at Our Lady of Sorrows School. They reside in Florissant, Mo.

**Michelle LePorte Pray ('90)** and her husband, James, make their home in Ankeny, Iowa. She is a revenue examiner for the Iowa State Department of Revenue. He is a marketing director for State Employee's Credit Union.

**Denise Wagers Sheahan ('90)** is a programmer and analyst at Kimberly Quality Care. Michael, her husband, is maintenance supervisor at International Paper. They live in Gladstone, Mo. Both Denise and Michael are pursuing master's degrees at Rockhurst College.

- Sherri Sprick ('90)** resides in Chesterfield, Mo., where she is a staff accountant for Falcon Products.
- Mary Ann Steiniger ('90)** recently received her master's in speech pathology from Southern Illinois University-Edwardsville. She is working as a speech and language pathologist at Tri-State Regional Rehabilitation Hospital, and living in Evansville, Ind.
- Kimberly Floyd Sylvia ('90)** and her husband, Gabriel, make their home in Ft. Riley, Kan. She is an assistant manager at Post Thrift Shop. He is in the U.S. Army.
- Theresa Tegeler Throgmorton ('90)** is a teacher at Children's World Learning Center. Her husband, Darrell, is manager of operations at Iron Age Protective Company. They live in St. Charles, Mo., with their daughter, Ashley.
- Mary Vitale Veselic ('90)** is a speech and language pathologist for Novacare, Inc.
- Branko Veselic ('90)**, her husband, is a computer programmer for Hallmark Cards, Inc. They reside in Kansas City, Mo.
- Sheila Nelson Weed ('90)** and her husband, Brian, make their home in Kirksville. She is an instructor of mathematics at NMSU. He is a student at NMSU. Sheila received her master's from NMSU in 1992.
- Debbi Wolfmeyer ('90)** is a sales coordinator for Kuester Tool and Die, Inc. She lives in Palmyra, Mo.
- Shelley Owens Wyatt ('90)** and her husband, Jeff, hold residence in Mercer, Mo. She is an office manager for "The Mirror", a newspaper. He is a laborer for Girdner Post and Lumber.
- Richard Barcum ('91)** lives in Idaho Falls, Idaho, where he is a safety engineer for EG & G Idaho, Inc. He is currently working toward his master's in industrial safety at the University of Idaho.
- Jennifer Hess Berendzen ('91)** is working toward her teaching certificate at Southwest Missouri State University. Samuel, her husband, is a senior at Southwest Missouri State University. They reside in Springfield, Mo.
- Roberta Clow ('91)** is a retail sales specialist for Oscar Mayer. She holds residence in Springfield, Mo.
- Jeffrey Craver ('91)** is employed in account support and management at Fidelity Investments. He lives in Cincinnati.
- Michael Feller ('91)** is an asset manager for Turley Martin Company. He resides in Sappington, Mo.
- Charles Gavin ('91)** holds residence in St. Louis, where he is a staff consultant for Andersen Consulting.
- James Hall ('91)** married Sara Gutekunst ('92) March 20, 1993. He is an assistant cashier and branch manager for First Bank of Republic Plaza. They make their home in Aurora, Colo.
- David Johnson ('91)** is an athletic trainer for Health and Fitness Institute. He lives in Concord, Calif.
- Chad Kerr ('91)** resides in Burlington, Iowa, where he is vice president of sales for Central Duplicating Company.
- Cheryl Laaker ('91)** is the Quincy division director for the March of Dimes Birth Defects Foundation. She makes her home in Quincy, Ill.
- Rhonda McGee ('91)** holds residence in Tucson, Ariz. She is a speech and language pathologist for the Phoenix Central Speech and Language Center.
- Julie Cronin Oberreiter ('91)** and **Shawn Oberreiter ('91)** live in St. Louis. He is director of operations at Medical Reimbursement Specialist, Inc. She is employed in the buyers office of Famous Barr, Inc.
- Nancy Paustian ('91)** is a staff accountant for Arthur Andersen and Co. She resides in Blue Springs, Mo.
- Melinda Argo Pitt ('91)** and **Reymond Pitt ('91)** make their home in Waverly, Iowa. He is a computer programmer for Century Companies of America.
- Mary Plassmeyer ('91)** lives in St. Louis, where she is an actuarial analyst II for National General Insurance Company.
- Cynthia Pope ('91)** is a math and science teacher at Cameron High School. She resides in Cameron, Mo.
- Wayne Potter ('91)** holds residence in Columbia, Mo. He is a bank examiner for the Federal Deposit Insurance Company.
- Elizabeth Rolf ('91)** is currently a graduate student at McCormick Theological Seminary, where she is working toward a master's in divinity. She makes her home in Chicago.
- Scott Sandfort ('91)** and **Melissa Howard Sandfort ('92)** hold residence in Lawrence, Kan. He is a golf professional at Kansas City Country Club. She is an assistant residence hall director at the University of Kansas.
- Lauri Faber Stitzer ('91)** and her husband, Steven, reside in Gulfport, Fla. She is a second-year law student at Stetson University College of Law.
- Renee Albracht ('92)** is a medical student. She lives in Carbondale, Ill.
- Gina Harger Beal ('92)** and her husband, Jim, hold residence in Knoxville, Iowa. She is an accounting clerk and teller at Brenton Bank. He is a general contractor for DDVI.
- Jennifer Delbert Boone ('92)** and **Perry Boone ('92)** make their home in St. Louis. She is an account executive for TMP Worldwide. He is a computer-aided drafting operator for The May Department Stores Company.
- Elizabeth Koenig ('92)** is a programmer, and is living in Kansas City, Mo.
- Michelle Leeper ('92)** resides in Maryland Heights, Mo. She is an actuarial analyst for National General Insurance Company.
- Judy Markel ('92)** holds residence in St. Louis, where she is a psychiatric technician at St. Anthony's Medical Center. She is currently pursuing a master's in social work at Washington University in St. Louis.
- Darren Millam ('92)** makes his home in Ely, Nev. He is a reporter and sports editor for the *Ely Daily Times*.
- Lianne Paniucki ('92)** lives in St. Louis, where she is a buyer in corporate purchasing for Maritz Corp.
- Sara Jones Roberts ('92)** and **Robin Roberts ('92)** reside in Raytown, Mo. She is an accountant for Hyslash Comp. Inc. He is an assistant manager for KG Men.
- Kristin Rossberg ('92)** is a travel director for Associated Incentive Travel. She makes her home in Ballwin, Mo.
- Andrea Schooler ('92)** is an assistant instructor at Sam Houston State University. She holds residence in Huntsville, Texas. Andrea is currently working toward her master's in criminal justice at Sam Houston State University.
- Stefan Wall ('92)** is a public policy analyst for the Alcoholism and Drug Abuse Council of Nebraska. He resides in Lincoln, Neb.
- Meg Weber ('92)** lives in Columbia, Mo. She is a clinic assistant for Planned Parenthood of Central Missouri.
- Trevor Winter ('92)** is a claims processor for ITT Hartford. He holds residence in Naperville, Ill.

# Farewell to a Northeast Supporter

**F**ormer Republican Congressman and Northeast alumnus, **FRED SCHWENDEL ('30)**, died at Arlington Hospital in Virginia on April 1, after a brief illness.

Throughout his long and active life, Congressman Schwengel had two passions—promoting the study of American history, and particularly the history of the U.S. Capitol and the study of the life of Abraham Lincoln. While in Congress, he served the First District of Iowa. His interest in Lincoln stemmed from advice he received from poet Carl Sandburg when Schwengel was a college student. His interest in American history was stimulated by the advice and words of Harry S Truman also given to Schwengel while he was a student at Northeast Missouri State University.

Throughout his life, Schwengel was a great advocate of physical fitness. Chosen as a small college All-American Tackle, he played football under Coach Don Faurot at Northeast in the 1930's.

Schwengel was elected to the Iowa House of Representatives in 1944 and served four terms and to the U.S. Congress in 1954 and served for 16 years. It was as a member of the U.S. House of Representatives, with bi-partisan support of such leaders as Sam Rayburn, Everett Dirksen, Gerald Ford and Hubert H. Humphrey that Schwengel was able to organize the U.S. Capitol Historical Society. Under his guidance the non-profit Historical Society published many authoritative works on the history of the Capitol, donated a significant amount of mural art to embellish the walls of the Capitol and interpreted the rich history of the Capitol through such means as historic tours for hundreds of thousands of visitors, especially school children of all ages.

On the Northeast Missouri State University Campus, Fred and his wife, **Ethel (Cassity) ('32)**, are responsible for the Lincoln-Schwengel Collection in the Pickler Memorial Library. The Collection houses books, art works, various artifacts and memorabilia devoted to Abraham Lincoln. With over 2,000 items in the Collection, the Schwengels began

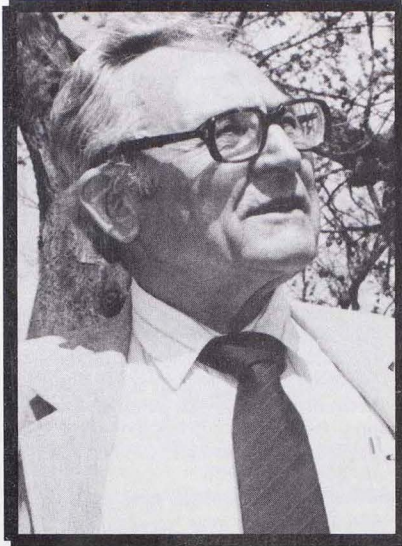

donating to it in 1976. A regular site for visitors and the University family, the gallery and reading room have been frequented for the last 18 years.

The Schwengel's deep appreciation for the importance of history moved them to assist the University in establishing the Harry S Truman Program for the Importance of History. When this program is fully

funded it will consist of three different components. The first component is a series of symposiums that will feature active dialogue among presenters and participants concerning an issue relating to our history. The second component will be the establishment of the Truman/Schwengel Chair for Distinguished Visiting Historians. While at Northeast, chair holders will devote most of their efforts to research and writing, which is designed to make historical topics more accessible to the general public. The final component involves an annual workshop for middle school and high school history teachers that promotes their own professional development by giving them teaching ideas and techniques to keep the young mind interested in our history. For more detailed information about this program, or if you are interested in making a contribution in Fred Schwengel's honor, please call the Alumni/Development Office.

Northeast mourns the loss of a dear supporter and believer in the principles of liberal education. Fred Schwengel and his surviving wife, Ethel, remain models for generosity and citizenship in the hearts and minds of the entire Northeast family.



*Members of Phi Sigma Kappa planted a tree in honor of the late Fred Schwengel on April 28, in the Ryle Commons. Schwengel, who is revered as the founding father of Northeast's Phi Sigma Kappa chapter, will long be remembered for his commitment to and affection for his fraternity.*

*Schwengel's involvement with his fraternity continued long after he graduated from Northeast in 1930. It was in 1985 that he played an instrumental role in making the merger of Phi Sigma Epsilon with Phi Sigma Kappa an actuality.*

# Obituaries

## 1910's

**LENA NEWMYER JONES ('16)** died

Dec. 31, 1992, at the Loch Haven Nursing Home in Macon, Mo. She taught school for two years in La Plata after initially teaching in a "country school," but resigned her position in La Plata after her marriage. Jones followed her new husband, a sailor in the United States Navy, to New York City where she taught in a business college. Always active in her church, Jones was descended from ancestors who were Baptists at least back to the Revolutionary War. She had taught in Sunday School from the age of 16 until she was almost 90 and was active in women's mission society work for her church.

## 1930's

**WILMA COOLEY LEE ('30)** died Oct. 13, 1992, at Mercy Medical Center in Cedar Rapids, Iowa. Lee taught home economics for the Cedar Rapids Community School District, and had been employed in the yard goods department at Craemers Department Store.

**RUTH ROBINSON ESTEPPE ('31)** died

Oct. 11, 1992, at the Lenior Health Care Center in Columbia, Mo. She taught school in the Sturgeon school system for 16 years, retiring in 1969. Esteppe was a member of the Retired Teachers Association. She was also an active member of the committee who wrote *Sturgeon Then and Now*, a book for the Sturgeon Centennial.

**ESTHER ATTERBERRY JONES ('32)** of Sun City, Ariz., died Sept. 27, 1992, in Glendale, Ariz.

**JUELL DOUGHERTY DUREN ('33)** died

Aug. 10, 1992, at Keller Hospital in Fayette, Mo. Duren taught for more than 44 years, before retiring in 1984.

**MILDRED SQUIRES GREEN ('37)** of

Centralia, Mo., died Oct. 10, 1992, at Audrain Medical Center, Mexico, Mo. She was an elementary school teacher and retired in 1983 following 45 years in the teaching profession.

## 1940's

**RAYMOND E. WINTER ('40)** died July 20, 1992, at St. Joseph Health Center in St. Charles, Mo. Winter taught school in Missouri and Colorado before working as a purchasing agent for Clayton Corp. in St. Louis, where he remained for 18 years before retiring.

**VERA LAMB RAINIER ('42)** formerly of Hurdland, Mo., died Oct. 28, 1992, at the Twin Falls Care Center in Twin Falls, Idaho. Rainier taught school for 44 years in the Knox County and Vallejo school systems.

**KENNETH JOHN CHAMBERS ('43)** died Aug. 3, 1992. He was commissioned a navy officer after midshipman school at Columbia University in 1943. Chambers was a school administrator and teacher in Nebraska and Oregon prior to teaching at Elmhurst Junior High in Oakland, Calif., and Amador High School in Pleasanton, Calif., from which he retired in 1981.

**DORIS DASCH KOHL ('43)** died Dec. 22, 1992, at Loch Haven Nursing Home in Macon, Mo. Kohl taught in the Macon public schools, Clarence, Bevier and Macon County rural schools, all in Missouri, for a total of 38 years, retiring in May, 1976.

**ADA OWINGS WILLIAMS ('46)** died Dec. 1, 1992, at home in Green Castle, Mo., of an apparent heart attack. Williams taught for 17 years in Adair and Sullivan County, Mo., schools. She then moved to Independence, Mo., and taught in the Independence, Mo., school system for

another 17 years. Williams moved back to Green Castle following her retirement in 1972.

## 1950's

**DAVID E. WAGGONER ('50)** died Dec. 29, 1992, at his home in Mehlville, Mo., after suffering a heart attack. Waggoner taught social studies at Cleveland High School in St. Louis for more than 20 years. He also served in the Office for Strategic Services in World War II.

**ANNA KATE BOYLE MORRIS ('54)** died at her home in Eureka, Mo., April 17, 1992. Morris taught for 27 years in Ralls County and 15 years in the Rockwood School District in St. Louis County. She retired in 1969 and made her residence in Eureka.

**EDITH CATHERINE LEWIS ('55)** died Nov. 8, 1992, at Pershing Hospital, Brookfield, Mo. She had been a school teacher since 1961.

## 1960's

**BILLY G. PRIVITT ('60)** died Nov. 30, 1992, at his apartment in Trenton, Mo. He worked for the Milwaukee Railroad from January 1951 to February 1975. Privitt took a leave from the railroad and joined the U.S. Army, serving as a clerk typist with the 6th Tank Battalion in Korea until his discharge in 1954. After his discharge, Privitt resumed working for the Milwaukee Railroad. He took another leave from March 1956 to March 1960 while he attended NMSU. Privitt had taught at elementary schools in Laredo, Mo., Wheeling, Mo., and Ridgeway, Mo., since 1975.

**JOHN DAVIS WILLIAMS ('61)** died Oct. 23, 1992, at his home in New Virginia, Iowa. He was Senior Master Sgt. of Iowa Air National Guard 132nd Tactical Hospital Unit in Des Moines, Iowa, was

## OBITUARIES

secondary school principal in Interstate 35 School District from 1962-1976, and was the owner of the New Virginia Grocery from 1976-1992. Williams was a Lions International Emergency Medical Technician and Fireman with Virginia Township Volunteer Fire Department.

**IRENE YATES ('61)** died Sept. 11, 1992, at the St. Joseph's Mercy Hospital in Centerville, Iowa, after a lengthy illness. Yates taught in both the country school and at Moulton High School in Iowa prior to moving to Florida in 1962. In Florida, she taught in elementary schools for three years before becoming a guidance counselor at Lake Placid High School until her retirement in 1983.

**DOUGLAS A. TIMM ('63)** died at Cherokee, N.C., on July 10, 1992, of a heart attack. He was active in the NMSU football program from 1959-63. Timm was commissioned at NMSU and served in the United States Marine Corps from 1963-67.

**ROGER YOUNKIN ('64)** died Oct. 30, 1992, at Mary Greeley Hospital in Ames, Iowa. He moved to Gilman, Iowa, in 1974, where he was a principal and later a superintendent for nine years. Younklin was superintendent of Hedrick, Iowa, schools for five years, retired and moved to Marshalltown, Iowa, in July 1991.

**ETHEL FRANCES BAILEY ('66)** died on Dec. 10, 1992, at Pershing Memorial Hospital in Brookfield, Mo. Bailey was a school teacher for more than 12 years in Bucklin, Mo. She retired in 1982.

**MARY MARGARET DAILY ('66)** died Dec. 10, 1992, at Leewood Manor Nursing Home in Milan, Mo. During much of her life she worked in government services including the Federal Bureau of Investigation, Civilian Military Intelligence Services and the Social Security Administration.

**JAMES STEWART ('66)** died Aug. 27, 1992, at Miami Valley Hospital in Dayton, Ohio. He was a teacher in the Centerville, Iowa, school system later moving to Oskaloosa, Iowa, and teaching in the North Mahaska Schools in New Sharon, Iowa.

**LAURA WOLF JOHNSON ('67)** died Oct. 21, 1992, in her Knoxville, Tenn., home at the age of 45 years. She taught mathematics in Warrenton, Mo., for seven years. Later Johnson worked for Union Carbide Corp in Paducah, Ken. At the time of her death, she worked for Martin Marietta Energy Systems.

**GARY WEBSTER ('67)** died Sept. 15, 1992, at a hospital in St. Louis. He coached in the Rockwood, Mo., School District for 35 years, retiring in 1991 due to ill health.

**EUGENE ZOBEL ('67)** of Cedar Rapids, Iowa, died Sept. 7, 1992, while vacationing in Porterville, Calif. He began teaching in Traer, Iowa. He also taught at Dysart, Brooklyn, Amana, West Lyon and Maquoketa, all in Iowa, where he taught vocational agriculture and was Future Farmers of America adviser. Zobel retired from teaching in 1991 after 29 years.

**VIOLA E. LEASURE ('68)** died Oct. 13, 1992, at Burlington Medical Center in Iowa. She was a teacher in Burlington for 19 years.

## 1970's

**JOAN SMITH ('73)** died Sept. 16, 1992, at her home in Davenport, Iowa. She was employed most recently on the hotline at Alcoa Davenport Works. Before that Smith worked 10 years at Caterpillar, Mount Joy, Iowa, where she was a graduate of the machine apprenticeship program.

**KEITH BRYAN ('76)** died Dec. 18, 1992, in Riverside, Mo. He was a sales representative for Apollo Hair Systems for eight years. He earlier was a teacher in Mt. Pleasant, Iowa.

**CLIFFORD C. LAYMON ('79)** died Aug. 3, 1992, in the Boone County Memorial Hospital in Columbia, Mo. Laymon worked for Dust 'N Clean for 12 years in Columbia before becoming disabled in 1989.

*Editor's Note:* In the November 1992 issue of the *Northeast Review*, the obituary of **James Edward Brant ('77)** incorrectly stated that he died in Marshalltown, Mo., from injuries received in a May 16 auto accident near Tama, Mo. Brant died in Marshalltown, Iowa, from injuries received in a May 16, 1989, auto accident near Tama, Iowa.

## 1980's

**ROBIN HAVENS WEBB ('83)** died Nov. 9, 1992, at a Columbia, Mo., hospital. For the past eight years she was employed as a caseworker by the Moberly Correctional Center.

**ERIC A. WHITE ('85)** died Jan. 3, 1993, at St. Joseph Hospital in Orange, Calif., following a brief illness. White was a claims adjuster for an insurance company in California. In 1984, White was selected a "Young Man of America" and was a member of Delta Sigma Pi and Pi Kappa Phi.

## In Memoriam

**BERNICE ROY ('27)**  
*Nov. 4, 1992*

**HELEN BROWNING McMASTER ('29)**  
*Sept. 17, 1992*

**EUNICE CRAIG ('36)**  
*Jan. 13, 1993*

**LESLIE L. NORTON ('39)**  
*Oct. 27, 1992*

**ELDON F. RIMER ('42)**  
*Nov. 8, 1992*

**LLOYD R. PATTERSON ('47)**  
*May 12, 1992*

**REVA LOUGHEAD ZIEGLER ('49)**  
*Jan. 14, 1993*

**PEARL I. BARTLEY ('60)**  
*Dec. 29, 1992*

**LYDIA STUART ('60)**  
*June 15, 1992*

**TRAFTON D. WILLIAMS ('60)**  
*Oct. 30, 1992*

**L. BERNICE PINNELL ('61)**  
*Sept. 23, 1992*

**JOSEPH E. REDFORD, SR. ('66)**  
*July 3, 1992*

**AARON D. MCINTOSH ('68)**  
*July 27, 1989*

**LARRY W. SCHIENI ('69)**  
*May 11, 1992*

**MARJORIE R. RODERICK ('72)**  
*Dec. 1, 1992*

# Northeast Alumni & Friends

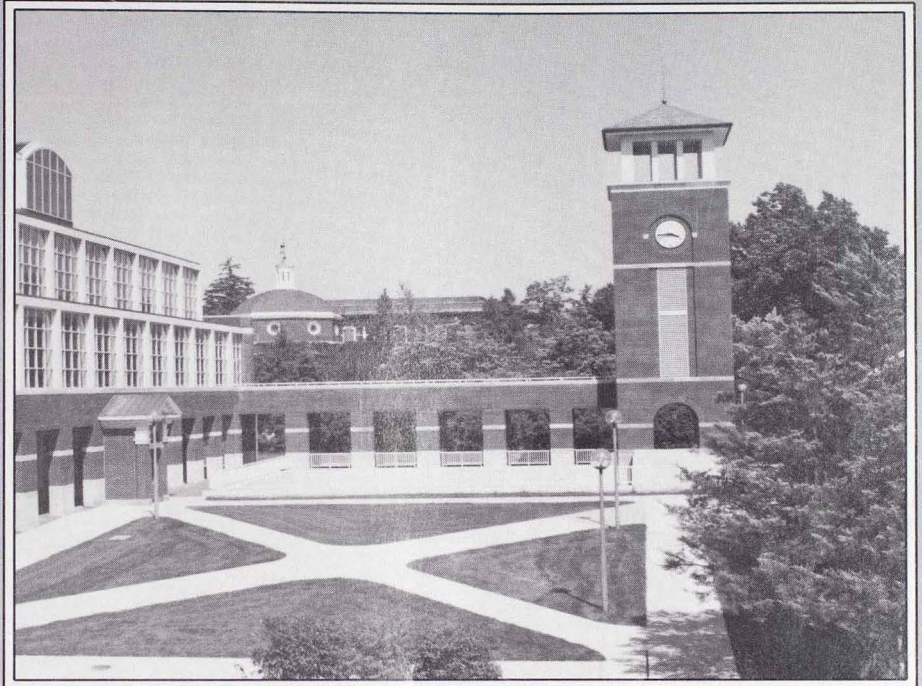

July 1, 1991 - June 30, 1992

# Scholarships

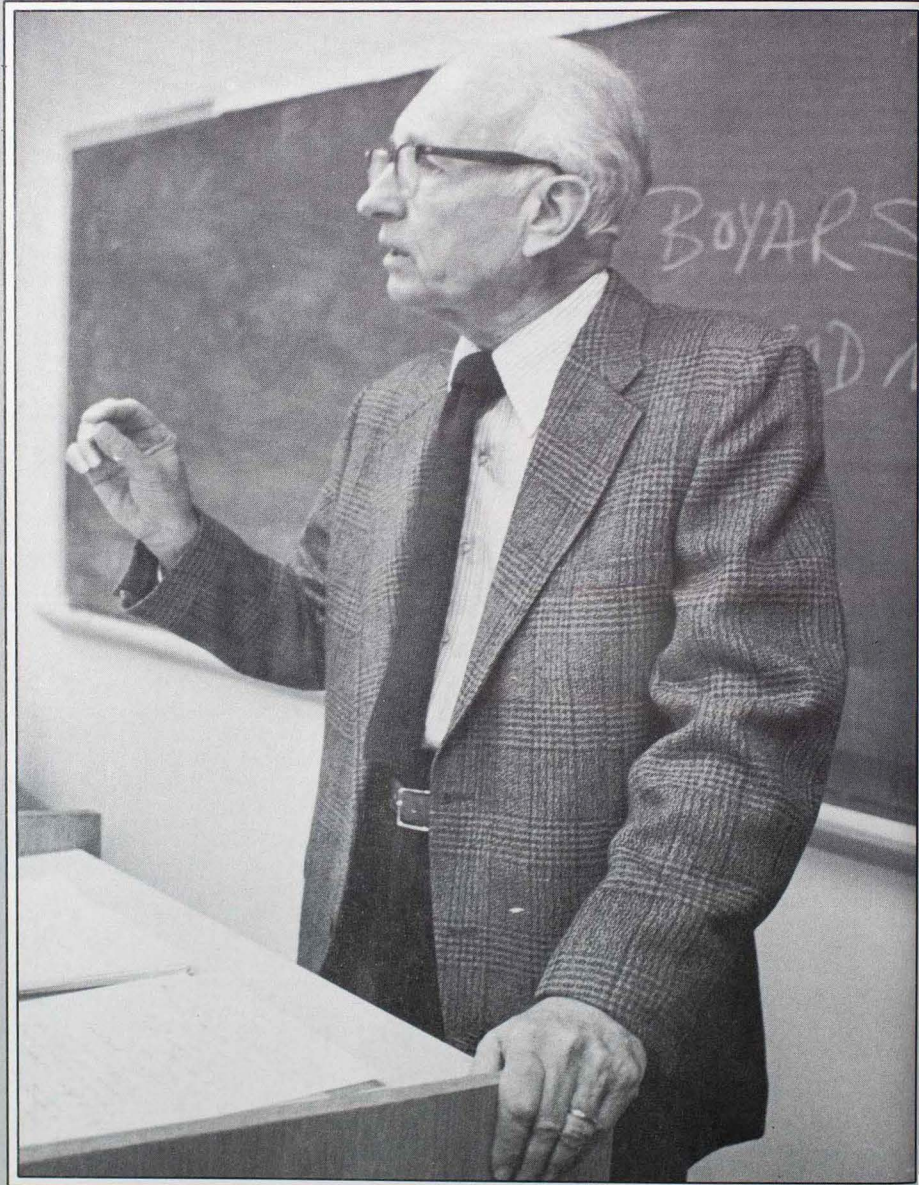

# Student Loan Program

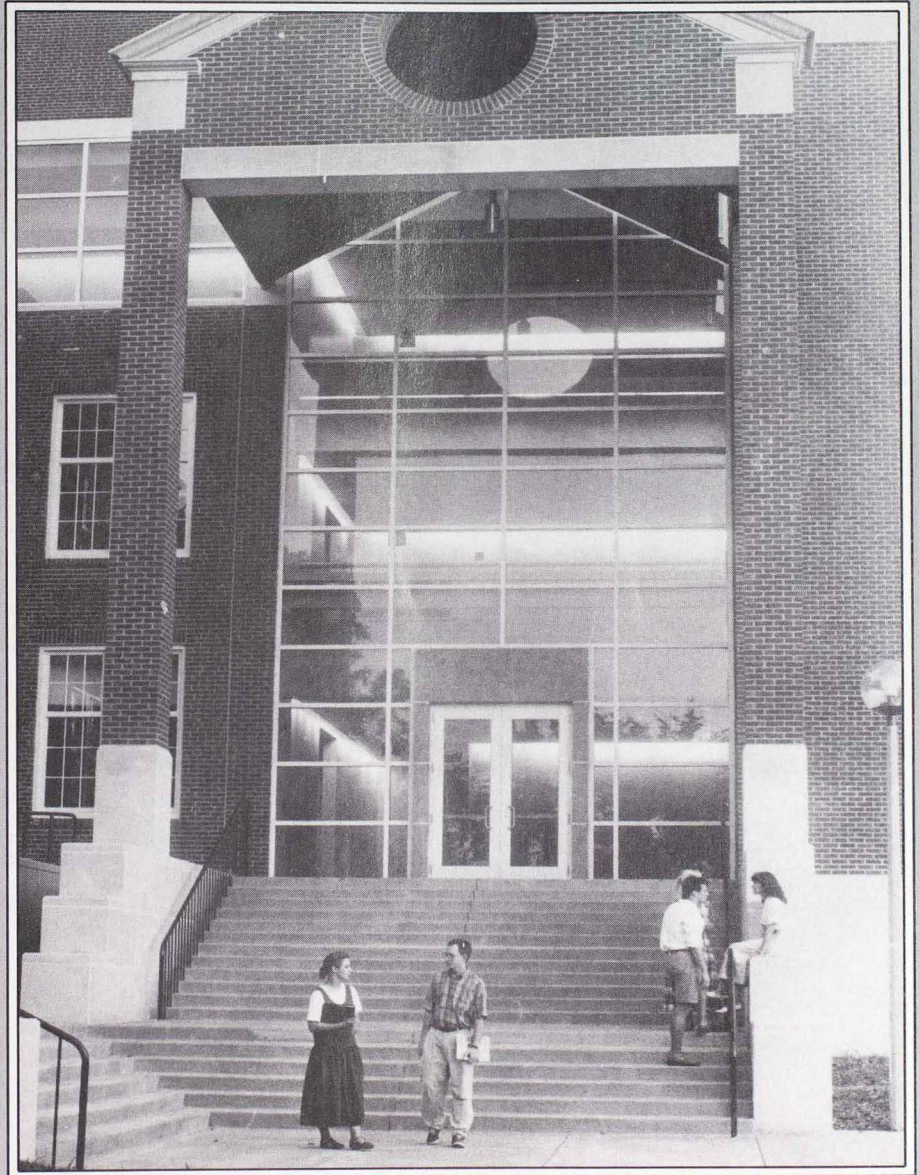

# Instructional Materials & Equipment

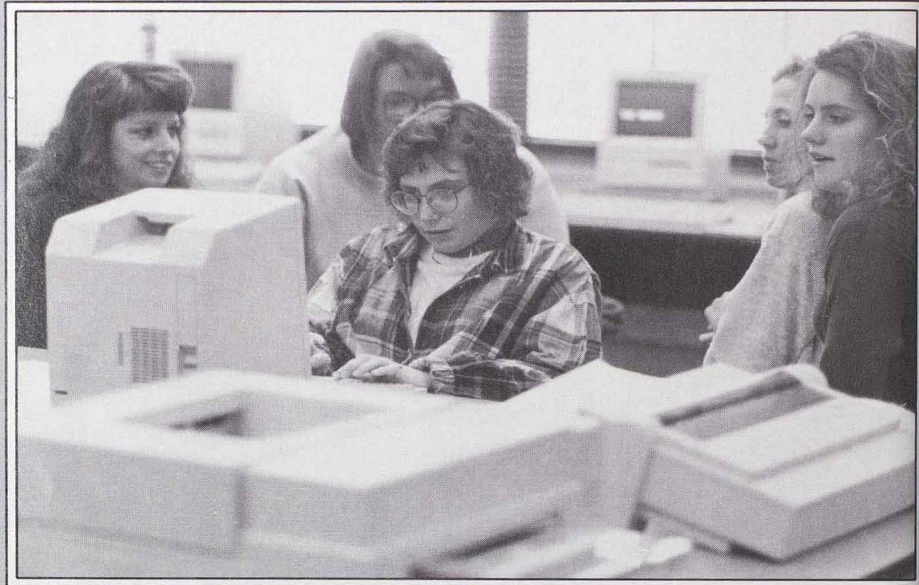

# Faculty Awards/ Development

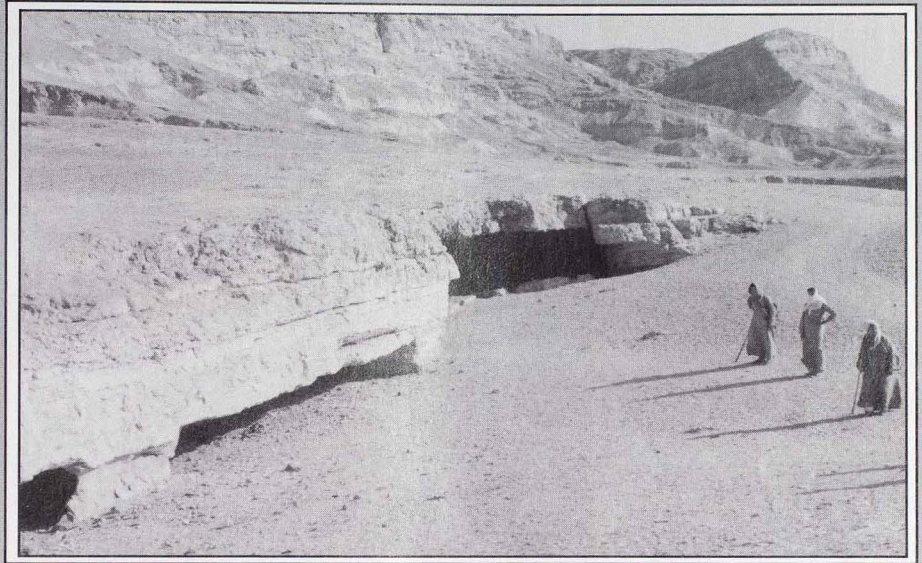

# Cultural Events



# The NMSU Development Fund Corporation

was established in 1980 to encourage private financial support for Northeast Missouri State University. Gifts received are used to enhance the quality of education and to promote the welfare of the University.

Each year, the importance of private support is magnified as the cost of education increases. Assistance from the state of Missouri has not kept pace with University needs. Although educational costs continue to rise, Northeast Missouri State University takes pride in being able to provide one of the finest liberal arts and sciences education, at a tuition level which is cost effective.

Generally speaking, money given to the Development Fund forms an endowment. This endowment is invested and the interest earned is allocated to various projects which allows your gifts to work today while remaining available for tomorrow. A small percentage of current gifts is used to offset operational expenses and to fund short-term projects.

Following is the complete list of alumni and friends of the University who contributed significantly to the Development Fund between July 1, 1991, and June 30, 1992.





JOHN R. KIRK WAS THE FIFTH PRESIDENT OF NORTHEAST MISSOURI STATE University. President Kirk was an innovative educator, a national leader for educational excellence and a compelling personality.

In 1981, alumni and friends of Northeast Missouri State University formed a society to honor President Kirk and to perpetuate his commitment to excellence.

The John R. Kirk Society is open to all alumni and friends of the University, exclusive of organizations, societies and other groups. In the case of husband and wife, the membership may be joint.

Four levels of membership—*John R. Kirk Society Member*, *John R. Kirk Society Fellow*, *John R. Kirk Society Distinguished Fellow* and *John R. Kirk Society Very Distinguished Fellow*—are available to individuals who agree to meet one or more of the following conditions:

1. Signify by a pledge the intention to contribute to Northeast Missouri State University \$5,000 payable over a five-year period at a rate of not less than \$1,000 a year, in the case of a *Fellow*; \$25,000 payable over a 10-year period at a rate of not less than \$2,500 a year, in the case of a *Distinguished Fellow*; \$50,000 payable over a 10-year period at a rate not less than \$5,000 per year, in the case of a *Very Distinguished Fellow*.

2. Contribute an outright sum of at least \$300\* (*one-year Member*), \$5,000 (*Fellow*), \$25,000 (*Distinguished Fellow*) or \$50,000 (*Very Distinguished Fellow*) to Northeast Missouri State University.

3. Signify the intention to provide to Northeast Missouri State University by a bequest, funded life insurance program, life income contract or other type of deferred gift at least \$5,000 (*Life Member*), \$10,000 (*Fellow*), \$50,000 (*Distinguished Fellow*) or \$100,000 (*Very Distinguished Fellow*).

Four levels of additional membership—*Corporate Member*, *Corporate Fellow*, *Distinguished Corporate Fellow* and *Very Distinguished Corporate Fellow*—are available to corporations, trusts and foundations that agree to meet one or more of the following conditions:

1. Signify the intention to contribute to Northeast Missouri State University \$10,000 payable over a 10-year period at \$1,000 a year (*Corporate Member*); \$25,000 payable over a 10-year period at \$2,500 a year (*Corporate Fellow*); \$50,000 payable over a 10-year period at \$5,000 a year (*Distinguished Corporate Fellow*); and \$100,000 payable over a 10-year period at \$10,000 a year (*Very Distinguished Corporate Fellow*).

2. Contribute an outright sum of at least \$10,000 (*Corporate Member*), \$25,000 (*Corporate Fellow*), \$50,000 (*Distinguished Corporate Fellow*) or \$100,000 (*Very Distinguished Corporate Fellow*) to Northeast Missouri State University.

The John R. Kirk Society meets annually on campus.

\* Level of contribution required for one-year membership is expected to increase in subsequent years.

# The John R. Kirk Society

## *Very Distinguished Fellow*

Jeanne Stephens Blackmar  
Vera Ross Gillet†  
Noma Glahn†  
George† & Ruth Hamilton  
Edwin & Hazel† Hartford  
John J. Hayes  
Alma Kotez†  
Marie P. Laughlin  
Earl† & Edna Ludlow  
John McLaughlin  
Lucy Ball Owsley†  
Wes Remington  
Vernon P. Russell  
Jacquelyn D. Shofstall†  
John & Denise Teal  
Ruth Warner Towne

## *Distinguished Fellow*

Mary (Wells) Morse  
Edna Watson Richard†  
Frederick† & Ethel Schwengel

## *Fellow*

Walker & Doris Allen  
Charlotte O. Bailey†  
Raymond & Mary Bentele  
Frederick L. Bosley  
Kenneth R. Bounds  
Vera Burk  
Frank W. Carter  
Bernice Clark  
David Clithero  
John & Christina Cochrane  
Donald & Eileen Coleman  
W. N. Corbin†  
Donald & Maurine Crawford  
Robert & Jane Dager  
Durward DeWitt†  
Berenice S. Dry†  
Maria L. Evans  
Inks† & Charlene Franklin  
Hortense Greenley  
George & Jeanette Hartje  
Gary M. & Theresa Ann Hollingsworth  
Rose Hudson  
Alfred Humphreys†  
Kenny & Joanne Jackson  
Josephine Cox Jansons  
Rachel L. Jones

†-Deceased

Steven & Katherine Justice  
Debra Kerby  
Wilbur & Foreste Ross Kimbly  
Ray & Judie Klinginsmith  
Lois N. Korslund  
Frederick & Grace Lauer  
Miles & Nancy Lovelace  
R.E. Lucas  
L. W. Madsen†  
Jack & Sue Magruder  
David D. & Lois† March  
Alpha C. Mayfield†  
Charles J. McClain  
Howard & Eve McCully  
V. Fran McKinney  
E. L.† & Alice McNeely  
Helen Miller  
Marian Morelock  
James & Bridget Morton  
Dave & Judy Mullins  
W. Kent Nickerson  
William H. & Eva Jane Noe  
Opal O'Briant†  
Viola Pickens†  
Bill & Lisa Pinkerton  
Harold & Harriet Protiva  
Dave & Carol Rector  
Kathy Rieck  
Henry & Harriett Roberts  
Sydney & Sue Ross  
Robert & Anna Mae Schnucker  
Marion A. & Irene Shanes  
Elsie R. Smith†  
Frances Spanier  
Kemble & Mildred Stout  
Kathleen† & Howard Strickler  
Sandra Tague-Kalman  
Rita & Jim Thomas  
Alma Ullom  
Barbara Early Vreeland†  
Donald Walker  
Betty Jo White  
Keith & Melinda Wood

## *Life Member*

Benjamin J. Beard  
Bradford C. Beard  
Henry & Madeline Boucher  
James W. & Jean Elliott  
John H. & Claire Jepson  
David L. Murphy

## *Distinguished Corporate Fellow*

William R. Hearst Foundation  
Orscheln Company

## *Annual Member*

Clifford & Kimberly Ahrens  
Martin & Carolyn Bailey  
William & Myra Baiotto  
Walter & Harriet Beard  
Phyllis Blondefield  
Martha Boekemeier  
George & Patricia Conner  
Gerald Cupp  
Frank & Beverly Davey  
James M. Elkan  
Paul & Gonsu Fellows  
Todd & Jane Flanders  
Darrell & Sara Beth Fouch  
Richard & Dorothy Francis  
Wayne Frederick  
Charles & Orrel Frost  
Jim & Jill Gibler  
Joseph Godi  
Alan & Sally Graham  
Emily Peavler Gross  
Gerald & Sarah Grossnickle  
R. Russell & Jacquelin Harrison  
Eric & Penny Holm  
Stacey & Leslie Howell Jr.  
Gail Huenemann-Berry  
James R. Johnston  
Connie Holt Jones  
Donald & Jean Kangas  
Gilbert & Mary Jane Kohlenberg  
Linda Lovata  
Larry & Jill Lunsford  
James Lyons  
Dennis & Lynnette Markeson  
Diane McDermott  
Peter H. Mestad  
Paul & Donna Middeke  
Mary Mohs  
Scott D. Monroe  
Chandler† & Toni Monroe  
William L. Moore  
Dorothy Munch  
James & Jean Nevins  
David & Verona Nichols  
Kimi-Yuki Nishide  
William & Joyce North

Thomas O'Neal  
Tom Oswald  
Jack Perrin  
Ralph & Jolene Pink  
Richard S. & Linda Pryor  
Jack & Val Reiske  
John Riemersma  
Jane Rohweder  
Jeff & Marilyn Romine  
Dean & Amy Rosebery  
William & Linnie Ruble  
Donald Schantz  
Dale & Sharon Schenewerk  
Leon & Nancy Schneider  
Rhonda Schweinbold  
Donald & Jolene Scriven  
James & Nancy Shaddy  
Thomas & Deborah Shrout Jr.  
Terry & Janey Smith  
E. Wilder Spaulding  
R. Eric & Melinda Staley  
Robert & Carol Stephens  
Kenneth Strahm  
Douglas Swisher  
Scott & Heidi Templeton  
Jim Toomey  
Wally & Ricki Trosen  
James & Laurie Turner  
Wayne L. Ventling II  
Lilbern L. Via  
Clarence & Kathryn Warren  
Russell Warren  
Norma Winslow  
John Wiss

# 1867 Society

\$10,000 +

Alma (Staats) Kotez †  
Mary (Wells) Morse †

Opal B. O'Briant †  
Robert V. & Anna Mae Schnucker  
Frederick D. † & C. Ethel  
(Cassity) Schwengel

Joseph A. Vreeland

## Founder's Circle

\$5,000-9,999

M. Josephine (Cox) Jansons  
Rachel L. Jones

Miles H. & Nancy M. Lovelace  
David D. & Lois † March

## Governor's Circle

\$2,500-4,999

Kenneth R. Bounds  
Hortense Greenley  
Gary M. & Theresa  
Ann Hollingsworth

Frederick C. & Grace Lauer  
Marie P. Laughlin  
William L. Moore  
Marian M. Morelock

## President's Circle

\$1,000-2,499

Frederick L. Bosley  
Vera Burk  
John Guy Cochrane  
Gary Cunningham  
Frank Arthur & Beverly J. Davey  
Wayne A. Frederick  
Emily Ruth (Peavler) Gross  
John J. Hayes  
William L. Hull Jr.  
John H. & M. Claire (Sykes)  
Jepson

W. Jack & Sue Lee (Brimer)  
Magruder  
Charles J. McClain  
V. Fran McKinney  
Peter H. Mestad  
Paul William & Donna Rae  
(Danielsen) Middeke  
Scott Douglas Monroe  
Dorothy Marie Munch  
William V. & Joyce H. (Kissner)  
North  
Tom Oswald  
Harold J. & Harriet Protiva

Sydney P. & Sue (Allen) Ross  
E. Wilder Spaulding  
August & Marian (Porter)  
Sunnan  
Rita & Jim Thomas  
Wayne L. Ventling II  
Donald E. Walker  
Russell G. Warren

## Dean's Circle

\$500-999

Darrel D. Arrowood  
Nathan Austin  
William & Myra (Evans) Baiotto  
Gail Huenemann-Berry

Lloyd Jerome & Kathy Sue  
(Harris) Cleaver  
George Randolph & Patricia  
(Hanna) Conner  
Gerald V. Cupp  
Robert A. & Jane Dager

Paul & Gunsu Fellows  
Richard M. Francis  
Jim & Jill (Ross) Gibley  
Alan R. & Sally Graham  
Rex G. Hardman  
J. Eric & Penny Denise  
(Seaboldt) Holm

Stacey Francis & Leslie Rose  
(McKay) Howell  
James Robert Johnston  
Ray E. & Judie R. Klinginsmith  
Linda Marie Lovata  
Larry Allan & S. Jill Lunsford  
Dennis D. & Lynnette Markeson  
Mary Mohs  
David William & Judy M.  
(Wortz) Mullins  
Kimi-Yuki Nishide  
William & Eva Jane (Weber) Noe  
Donald E. & Jean W. (Wells)  
Parsons

Jack M. Perrin  
Richard S. & Linda Pryor  
Jack H. Reiske  
Kathy Rieck  
Jane (Givens) Rohweder  
Jeffrey Morris & Marilyn  
(Casteel) Romine  
Lee & Nancy L. Schneider  
Rhonda R. (Laird) Schweinbold  
Donald D. & Jolene D.  
(Davidson) Scriven  
Robert Steele  
Catherine Ann Strickler  
Douglas Charles Swisher

## Northeast Alumni & Friends

Lilbern L. Via  
Clarence N. & Kathryn Warren  
Norma Jean (Johnson) Winslow

# \$250-499

Clifford H. & Kimberly Ann  
(Robison) Ahrens  
Martin R. Bailey  
Anthony H. & Lynne F. Ballmann  
Walter C. Beard Jr.  
Phyllis Jean (Schoonover)  
Blondefield  
Kirby & Karen Cannon  
David Wayne Clithero  
Bruce Collier  
John V. Cox  
Steve Cross  
J. Todd & Jean Marie (Eitel)  
Dudgeon  
Elaine (Gillum) Eitel  
James M. Elkan  
Todd Rittenhouse & Jane A.  
Mrazek Flanders

Darrell L. & Sara Beth (Pash)  
Fouch  
Charles & Orrel H. Frost  
Nancy E. (Smith) Groom  
Gerald E. & Sarah Grossnickle  
Richard C. Hackman  
James L. Harding  
R. Russell & Jacquelin (Easley)  
Harrison  
Lloyd G. & Frances (Kinsella)  
Hayes  
Thomas Edward & Denise Ann  
(Johnston) Hayes  
Gregory L. Henry  
Lynn R. Johnson  
Connie Holt Jones  
Donald A. Kangas  
Debra K. Kerby

Marse Dell Lear  
Donald L. Leavengood  
Barbara Jane Lubbert  
Tamara Sue Lubbert  
R.E. (Bud) Lucas Jr.  
James J. Lyons  
William L. Martin  
Diane Louise McDermott  
Toni Monroe  
James R. Nevins  
Terry Lee Nickels  
Andrew D. Nicoll  
Thomas W. O'Neal  
Ralph J. & Jolene (Underhill)  
Pink  
Bill Shane & Lisa Renee (Ryals)  
Pinkerton  
Dale L. & Joan Reinker  
Kenneth Rickli  
John Epp Riemersma  
William & Linnie Ruble  
Donald L. Schantz  
Dale Robert & Sharon Kay  
(Martin) Schenewerk  
Ralph E. Seaboldt  
Marion A. & Irene (Atwell)  
Shanes  
Thomas R. & Debra Jo (Kitts)  
Shrout Jr.  
Terry B. & Jancy Smith  
John M. & Norma Lee  
(Chadwick) Spence  
R. Eric & Melinda Staley  
Robert E. & Carol Jean (Jenkins)  
Stephens  
Kenneth J. Strahm  
Bill H. Strickler  
Janna Dee (Bounds) Tetzlaff  
Scott L. & Heidi Crist Templeton  
Ricki C. (Bargman) Trosen  
James R. & Laurie Turner  
Keith & Melinda (McKay) Wood  
Randal Eugene & Cynthia E.  
(Elliott) Woodard



# \$100-249

- John Charles & Julie Ann  
(Moore) Adams  
Linda Sue (Neighbors) Adams  
David Alden Albaugh  
W. Donald Albright  
Janine Michele Allison  
Emma Mae (Reed) Anderson  
John R. & Helen B. (Rieger)  
Anderson  
Robert W. Anderson  
Jeanie Coy Auseon  
Martha (Cokerham) Bagley  
Robert J. & L. Harlene  
(Wellman) Bailey  
Wayne Paul & Donna Jean  
(Tague) Bailey  
Lee Edward & Maggie Lou  
(Smith) Baker  
Mary J. Balagna  
Steven James Barnett  
Andrew R. & Barbara (Kahn)  
Barnosky  
B. Gene Bartow  
Russell G. & Deborah Kim (Dye)  
Baughman  
Ben J. Beard  
Robert John Behnen  
Edward W. & Judith (Todd)  
Bender  
Max L. & Mary (Rouner) Benner  
Joe M. & M. Eileen (Logan)  
Bennett  
Douglas Wallace & Carol Beth  
(Zimmerman) Berry  
David Edwin & Janis Kathleen  
(Lake) Bethel  
Frances Elaine Bierwas  
Jim T. Blacklock  
Charles W. Blackwell  
Neil Blackwell  
Kathryn Blair  
Dixie (Bittiker) Bliss  
William & Beverly Blodgett  
Matthew Lee & Gwendolyn  
Marie (Aslakson) Blotevogel  
John William & Joan Vogt  
Bohac  
Clifford R. Bohmbach  
Norton Bohon  
Claire Bolton  
Brad Lee & Theresa Lyn (Voss)  
Borgstede  
Connie I. Bower-Tilleros  
James Charles Boyd  
Jimmy Lee Branson  
R. Deane & Geraldine I.  
(Gehrke) Branstetter  
J. Calvin Brantley  
Phillip Kerr & Marla Ann  
(Blake) Brenner  
Rexford William & Sidna  
(Richardson) Brown  
Cathy Ann (Minor) Brumitt  
Sandra Brungardt  
Edward A. & Mary (Kelley)  
Bruns  
Bernie A. & Janet Kay (Clark)  
Buckman  
Richard R. & Geraldine M.  
Budris  
Stephen F. Bugg  
Jeffrey Alan & Deanna Suzanne  
(Apperson) Burns  
Guy N. Burton  
Larry Ralph & Pamela Kay  
(Isely) Buschling  
Betty J. (Couch) Butterfield  
Robert Louis Bynum  
Daniel Joseph Callahan  
Brian Douglas Callihan  
William Burl Campbell  
Donald L. Cannon  
Alfred J. Caporizzo Jr.  
Edwin C. & Nettie E. (Brown)  
Carpenter  
Lewis Chapman Carr  
David Linn & Sally Ann (Kuehn)  
Carter  
Kenneth N. Carter Jr.  
Bruce Edward Castle & Frances  
Dare  
M. Susan Cattle  
Kelley C. Cawood  
Robert James & Sandra K.  
Cesario  
Dennis Arthur & Louise (Winge)  
Chalupa  
Bradley Lynn & Melody Lynn  
(Mann) Chambers  
Micheal J. Chehval  
Chaio-Chung & Chie-Chieh L.  
Chen  
H. Eugene & Peggy Jane (Smith)  
Childress  
Allen Richard Church  
Charles Todd & Lori Marie  
(Bauman) Clemens  
Carroll C. & Christine (Garrett)  
Cochran  
David S. & Rebecca Ann  
(Allnutt) Cochran  
D.W. & Lynn Gail (Brockfeld)  
Cole  
Dale L. Collier  
Mary E. (Parrett) Collopy  
Hubert A. Conner  
Royce E. & Virginia (Link) Cook  
Pamela Sue (Hawkins)  
Cottingham  
Thomas R. & Teresa E. Cotton  
John E. & Marcia (Sidwell)  
Cousins  
James Clair & June Western  
Cowan  
John Nelson Cragg  
Carolyn K. (Brantegen) Crecelius  
James G. & G. Pauline Curry  
Neil R. & Barbara Jean Curtis  
Edward Dailey  
Jean E. (Heaton) Davidson  
C. Sue Davis  
Daniel Roland De Martin  
Brydon M. De Witt  
Barry W. & Nancy Lu  
(Ohlerich) Deist  
William A. & Ruth (Milhoan)  
Deskin  
William Steven & Terri  
(Clinton) Dichiser  
Nancy Diane Dintleman  
Marie (Wheatcraft) Dougherty  
Margaret Easley  
James Emmert & Patricia (Smith)  
Edwards  
Howard R. Eiffert  
Sandra Sue (Brady) Elliott  
Geoffrey Michael Engen  
John V. Erhart  
Richard G. & Edith R. (Ford)  
Erzen  
Barbara Jean (Knudsen) Espe  
Gary Kim & Julie Ann  
(Volkmer) Evans  
James Timothy & Sandra Kay  
(Bartlett) Farrell  
Donna (Lamb) Fischer  
Carl T. Fisher  
L. Samuel & Sandra K. Fleak  
H. Richard Foglesong  
Charles M. Foudree  
Nicholas David Francis  
Clive G. Frazier  
Arthur Glenn Freeland  
Ronald Robert & Elsie Jean  
(Kins) Gaber  
Harry J. & Beverly (Hull) Gallatin  
Paul Dean & Alicia Kay  
(Troutman) Garnett  
Ronald T. & Kandace K.  
(Thompson) Gasperini  
John M. & Jane (Galkowski)  
Gerdes  
Marshall James Gerrie Jr.  
Billy David & Jennifer L.  
Gilbreath  
Mary Giovannini  
Randall Scott Gordon  
Alfred P. Gosney  
Katherine M. (Hoffmann) Graves  
Emil W. Green  
Stanley A. Grimm  
Loren V. & Jean Grissom  
Janice Grow  
Louis Ljubisa Grujanac



Keith Lee Gudehus & Jacqueline  
Vowell-Gudehus  
Donald Gene Hackmann  
Pyung Eui Han  
Bernard Ray & Dolores Kay  
(Overstreet) Hannam  
Wayne R. Hansen  
Jeffrey Calvin & Linda Joyce  
(Tipton) Harden  
Joe K. Hasenstab  
Victor B. & Margaret (Case)  
Hauck  
John B. Haunschild  
John O. Hawkins  
Harold E. Haynes  
J. Joyce Hearn  
Joan Davis Heimendinger  
Margarita L. Heisserer  
James Douglas Henry  
Walter Duane & Sheryl Ann  
(Boysen) Henry  
Samuel Lee Hensen

Duane Allen Hercules  
N. Jeffrey Herndon  
Ronald F. Hesselschwerdt  
Everett L. Heying  
Mark A. & Edith Hickman  
Michael Andrew Hill  
Todd & Traci Ann (Delaney)  
Hill  
Stephen Lee Hite  
F.H. & Theresa Day  
Hollingsworth  
Dianna Lynn (Rabe) Holmes  
William G. & Mary Ann Holper  
Michael Lowell & Jacquelyn L.  
(Jones) Hopkins  
Wally E. Horn & Phyllis Sue  
Peterson  
Joel Calvin & Amy J. (Barrow)  
Huenemann  
R. Michael & D. Suann (Giltner)  
Hughes  
Ray Nichols Hughes

Doyle Edwin & Camilla  
(Oestreich) Hull  
Randy Lee Hultz  
B. D. Hunter  
Philip & Stella Wu Hwang  
Mabel M. Inman  
Joanne S. Jackson  
Jasim Yousof Jamal  
Margaret (Richardson) Johnson  
Martin Ray Johnson  
Clarence M. Jones Jr.  
Gale O. Jones  
Sally Jane (Mettee) Keeler  
Jacqueline Lea Ann  
Kelley-Killion  
Michael I. Kelrick  
John A. Kenney  
Vicki Jo Kijewski  
Arthur F. & Doris J. (Hughes)  
Kimberly  
Scott Charles Kirkland  
Yolanda B. Kish  
Elizabeth A. Kizer  
Paul J. Klote  
Joseph Robert Koppenhaver  
Lester M. Kraft  
Claude E. & Janet A. Krause  
Kenneth R. & Mildred (Waters)  
Kurz  
J. Paul Lane Jr.  
Frederick Leon Lauder  
V. Elizabeth (Peterson) Laughlin  
Dennis Leavens  
John Madison Lee  
Andrew & Cynthia L. (Smith)  
Libera  
Mary Ann (Fowler) Linneman  
Dwight F. & Karen Ruth  
(Sowers) Linnemeyer  
David W. & Patricia L. (Parsons)  
Lintner  
Gary G. & Claire Lloyd  
Joseph L. Love  
Jerri Lynn Loveland  
Steven M. & Susan Marie (Hicks)  
Lowenberg  
Gary Dean Lykins  
Arthur V. & Margaret C.  
Lynnworth  
B. Jeffrey Mac Lellan  
Delbert E. & Louise (Surbeck)  
Maddox  
Charlene (Figge) Magiera  
Wally & Kaye (Johnson) Malins  
Kenneth R. Mann  
James F. Martin  
Viola (Daily) Martin  
Deborah Lyn (Sidwell) Masten  
R. Perry & Carole Joyce (Crall)  
Mathes  
Karen R. McAllister  
Bertha B. McClaskey  
Melvin R. McCollum  
Alice Jane McEwen  
Max E. McGowan

## Northeast Alumni & Friends

Brian R. McGuire  
Mark Ray McLeod  
Randa Fern Meiser  
Jerry F. & Lysle Lucille (Bettis)  
Meyer  
Ted Eugene & De Loris  
(Richardson) Michael  
Curtis Ray & Robin Carol  
(Reese) Miller  
James Fred & Barbara Ann  
(O'Brien) Miller  
Walter T. & Margaret (Stewart)  
Miller  
Carroll S. Milligan  
John J. & Margaret Mignon  
(McCurdy) Millin  
Rex Edmond & Bette Lou  
(Brown) Miskimins  
William E. & Carla Sue (Patton)  
Mitchell  
Robert L. Mitts  
Tokuhiro Miura  
Jeanne F. (Staggs) Moeller  
Patricia L. (Brown) Molnar  
Duane Alan & Deborah Ann  
(Brandt) Monroe  
Jerry Ray Moore  
Lanny C. & C. Beth (Fisher)  
Morley  
James Richard & Bridget Judith  
(Stepnoski) Morton  
Robert J. Motley  
Kevin Martin Motz  
David L. & Sue (Farmer) Murphy  
Charles Richard Myers  
Lee L. Myers  
Paul Deaver Myers  
Mary (Craig) Naill  
Kevin Michael Neese  
David & Vonnie (Schmidt)  
Nichols  
James Edward Nickell  
Pete & Margaret (Gray) Nicoletti  
James J. Niederkorn  
Duane M. & Donna Lucille  
(Bigham) Norman  
John M. O'Day  
Patrick M. & Judith Ann (Omer)  
O'Rourke  
Terry L. Olson  
Demetrios P. & Kathryn  
(Cortasio) Papageorgiou  
Seymour Patterson  
Darlene G. (Harrell) Patton  
Robert L. Pavesic  
Roscoe L. & Louise (Dye) Pearce  
Lawrence Keith Peck  
Stephen Charles Pecoraro  
Earl D. Perry  
Karen Ann (Jones) Phelan

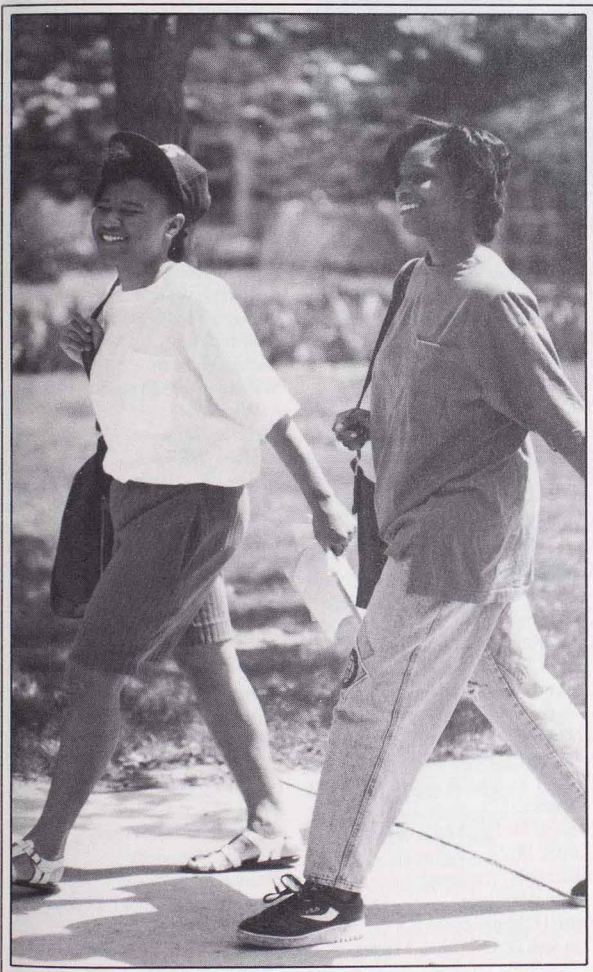



Susan Anne Plassmeyer  
 Bruce Allen & Debra Ann  
 (Brockschmidt) Poesé  
 Michelle Renee (Kester) Pollock  
 Thomas Edward & Diane Kay  
 (Buresh) Ponche  
 Jerry W. Porter  
 Patricia Potter  
 Paula J. (Lumpkin) Presley  
 Arnold & Alanna Preussner  
 J. Neal & Marian Primm  
 Dorothy (Williams) Pringle  
 David Patrick Prouty  
 J. Leonard Purvis  
 Carol Race  
 Linnea Ratcliff  
 Richard E. & Pamela F. Ray  
 Kenneth Lee Read  
 David Richard & Carol Ann  
 (Deskin) Rector  
 Gerald A. & Lois Reeves  
 John M. Reilly  
 James R. & Shari L. (Powell)  
 Reinhard  
 Michael Wayne Reiser  
 Merle M. Reiser  
 Eleanor Eileen Reynolds  
 W. Terry & Diana Lee (Bogart)  
 Reynolds  
 Therese K. (Chun) Rhee  
 Jack W. & Berneita (Morrison)  
 Rice  
 E. Gordon Richardson

William W. Richerson  
 Woodrow T. Rider  
 Judy Joan (Winn) Riether  
 Rick Fletcher & Shirley Jean  
 (Kent) Riley  
 Iva (Shipman) Roach  
 Larry Dean Robbins  
 Henry A. & Harriett (Sensenich)  
 Roberts  
 Kenneth Paul & Barbara Jean  
 (Rowland) Roberts  
 Phillip A. Roberts  
 Thomas Glenn Roberts  
 Calvin E. Roebuck  
 Richard H. Roedder  
 Daniel L. Rollins  
 Steven Walter Rose  
 James W. Rozendaal  
 Jerome Ruderman  
 William Lewis & Dollene Marie  
 (Smith) Sanders  
 Michael Roy Sandheinrich  
 George V. Santoni  
 Elwood E. Sapp  
 Nancy Sue Sappington  
 William L. Sass  
 Joseph Lloyd Schmit  
 E. Gene & Ginny (Colton)  
 Schneider  
 Robert George Schultz  
 Richard B. & Cynthia Alice  
 (Johnson) Seidel  
 Ronald David Selkirk

Daniel J. & Lois (Bentley)  
 Sellmeyer  
 John & Pat (Feese) Semanek  
 James G. & E. Patricia (Harris)  
 Severns  
 Bella Shao  
 Donald Wayne Sherer  
 Shu-Hui Shih  
 William W. & Jeanne (Jones)  
 Shinn  
 Gerry Lorraine (Ambrosia) Shoop  
 David Lee Siglin  
 Maurice E. Singley  
 Kenneth F. & Vicki Slaughter  
 Kenneth Mark Smith  
 Stephen Robert & Susan Lee  
 (Roberts) Smith  
 Gary Lee Smoot  
 Brian Keith Sneed  
 Cheryl Jo Anne Snell  
 J. Randy Snodgrass  
 Joseph Paul Snyder  
 Thomas B. Songster  
 John & Thelma Spainhower  
 Donald Eugene & Gloria M.  
 Sparks  
 Preston H. Sparks Jr.  
 Garnet M. St. Clair  
 Michael P. Starceвич  
 James W. Steele  
 Katie (Olsen) Steele  
 Kenneth & Dorothea Marie  
 (Griffith) Stilwell

James R. & Carole Joan  
 (Clermont) Stookey  
 Frances E. Story  
 Clark D. & Nell K. (Coleman)  
 Stutler  
 Werner J. & Gaylah Faye  
 (Dudding) Sublette  
 Lillian (Kunioka) Takanishi  
 Elaine Takayama  
 M. Ruth Taylor  
 James K. & Wilma (Peebles)  
 Terry  
 Roy L. Tewell  
 Gail (Blankenhorn) Textor  
 Ester Janice Travis  
 Charles R. & Dona (White)  
 Truitt  
 Juliette A. (Lauvao) Tufa  
 Vester B. Unsell  
 David L. & Eileen E. Van Gorp  
 Gregory Alan & Pamela Lynn  
 (Reynolds) Van Gorp  
 Sina Vaughn  
 Edward R. Vogt  
 Joel A. Vorhes  
 Philip R. & Wilma (Opel) Wade  
 Marian S. Wadsworth  
 Abdul Jaleel Wahab  
 Jerry Lee Wait  
 Jerry Dee Wallace  
 Thomas & Kathy Anne Wang  
 John Scott & Melissa Eleanor  
 (Thomas) Ware  
 Bibet Loree Weber-Burnetta  
 Richard Kenneth & Mary Frances  
 (Perry) Weerts  
 Robert E. & Helen (Haupt)  
 Weissflug  
 Paul J. Whalen  
 William B. & Myra K. (Heald)  
 Wharton  
 Betty Jo White  
 L. Gary White  
 Richard C. White  
 Leona Whittom  
 Terry Lee & Faye Marie  
 (Attaway) Whitworth  
 Ellen Gail Williams  
 Gregory Eugene & Leigh Ann  
 (McCarroll) Williams  
 Scott Jeffrey Williams  
 George M. & Nadine  
 (Bondurant) Wilson  
 James A. & Nancy J. Wilson  
 Lisa Marie Winger  
 Donald R. Wolf  
 Joseph E. Wolf  
 Stephen Lee & Nancy A. Wolf  
 Ramona (Klos) Wood  
 D. Cole Woodcox  
 Eleanor A. Yackley  
 C. Melayne (Heape) Yocum  
 Harry Burton Young Jr  
 Donald Keith Younker  
 Charles A. Zone

# \$25-99

## Northeast Alumni & Friends

- Von Leslie & Deborah Jo  
(Briggs) Abbott  
Antony Howard Aberson  
Charles D. & Shirley (Vincent)  
Acuff  
Jack R. & Eliza (Sproul) Acuff  
Edward M. Adams  
H. Ann (Yutz) Adams  
Hollis D. & Betty (Howerton)  
Adams  
Richard Dale & Millie (Peterson)  
Adams  
Ruth Williams Adams  
Steve Afentoullis  
Rhonda Kae (Allison) Aikens  
Terry Lee Aikin  
Joseph F. & Rita Carol (Belzer)  
Akins  
Julia Ann Akins  
William Todd & Lila C.  
(Castleman) Albin  
J. Gail & Charlotte (Shanight)  
Albright  
Donna Kay Albrothross  
Elmer P. Alderdyce  
D. Gregory & Kimberly Audeen  
(Pomeroy) Alexander  
Helen (Rallita) Alexander  
Imma Jeanne (Lasley) Alexander  
Thomas Frederick Alger  
Clifford C. & Nancy Ann  
(McGilvrey) Allen  
Douglas Robert Allen  
Stephen L. Allen  
Steven Lee Allen  
Terry L. Allen  
Robert Michael Allender  
Betty Lou Alt  
Kent T. & Margo E. (Knee)  
Altemeier  
Gerald Altepeter  
Lena E. (Hill) Ambrosia  
William Glenn Amos  
George P. & Beverly (Altrogge)  
Anastasoff  
Kathryn Marie (Wortley)  
Andersen  
Dennis Lee Anderson  
Dolly (Creamer) Anderson  
Jenifer Lyn Anderson  
Kenneth Robert Anderson  
Marjorie Brockway Anderson  
Mary Lou Anderson  
Rodney Dean Anderson  
Shelly Lynn Anderson  
Alice Elizabeth Andrews  
Jesse Wayne & Janet Louise  
(Bondy) Anesi  
Don S. & Marilyn (Poore)  
Angelo  
Eleanor Anne Ardan  
Doug Allen & Dee Ann  
(McClarnan) Arendt  
Richard G. Arenholz  
Patricia K. (Schnepf) Armato  
David Martin & Jeanette R.  
(Collier) Armstrong  
E. Virginia (Stout) Armstrong  
Richard L. Armstrong  
Richard Mark Armstrong  
Mary Sue (Morris) Arneson  
Matthew Wade Arni Jr.  
Michael Dean & Cindy Louise  
(Noack) Arnold  
Nona Kay (Knight) Arnold  
Nancy Jo Arp  
Jevne Jonathan & Trish Lynn  
(Cope) Arreazola  
Connie S. Artz  
Ginger Nitti Asher  
Keith De Wayne Askam  
Donald E. Atkinson  
Jack Dea Atterberry  
Richard John & Donna  
Augustine  
Michael Frank Aulert  
Arthur S. & Gertrude Avirom  
Jane Marsha (Gilmore) Axmear  
Lisa Ann Axsom  
Linda (Heimer) Aycock  
Constance J. Ayers  
Ramiro Azcui  
Norman F. & Laura Kaye  
(Brown) Baade  
Wanita (Loofbourrow) Babb  
Jan Carol (Wall) Bachtelt  
Victory Ann (Tucker) Back  
Michael Alden Baethke  
Edward Paul Bagby  
Elizabeth Ann (Glascock) Bailes  
C. Michael & Rhonda Marie  
(Walsh) Bailey  
Ed & Helen (Turner) Bailey  
Michael Edward Bailey  
Ron Bailey  
Virgil E. & Arfleata J. (Berndt)  
Bain  
Thomas M. & S. Kay (Dewey)  
Baird  
Herbert O. Baker  
Kent Gilbert Baker  
Kevin Merritt & Diana Lee  
(Anderson) Baker  
Steven Ray & Rita Baker  
Theodore Charles & Jennifer  
Lynn (Sawyer) Baker  
Stephen Joe Balderson  
Stephen Gerald Baldwin  
Vicki Lee (Arnold) Baliga  
David Dee Ball  
Jay Davison Ballanger & Susan  
Mary Shoaff-Ballanger  
Jeffrey Scott & Connie Sue  
(Stansbery) Ballard  
Scott J. M. Bally  
Jerome Bambenek  
Debra Lynn Banks  
Joseph Clarence Bantz  
Elaine Yi-Ling Bao  
Frederick L. & Frances J.  
(Bergmeier) Barber  
Kristina Kay (Hoage) Barber  
Gene Paul & Shirley Ann  
(Barnett) Barbour  
Rita Ann (Bax) Barbour  
Ricky Joe & Elizabeth B. Barker  
Mark David Barner  
Cindy Renee Barnes  
Janet Kay (Morlan) Barnes  
Michael David & Eileen E.  
(Rutherford) Barnes  
Randall Curtis Barnes  
S. Don Barnes  
James R. & Linda Barnett  
Jane L. Barnett  
Ronald Lee Barnett  
Cheri Lynn (Altheide) Barnhart  
Mark Dennis Barrett  
Wanda Maxine (Millsap) Barrett  
D. Brett Bartlett  
Frances (Paris) Bartlett  
John W. Barton  
Richard Gail Barton  
John Frank Barulich  
Lloyd & Helen (Kennett) Bashaw  
Junior Carlyle Baskett  
Suzanne Renee (McFarland)  
Bassinger  
Amy E. (Crouse) Bauer  
Marie D. (Van Dorin) Baughman  
Jeanne Kay (Nickell) Bauman  
M. Peggy Bayles  
Mary Lynn (Swann) Bayles  
Darryl Clifford Beach  
Marian Ruth Beal  
Charles Raymond Beale  
James R. Beale  
John Oscar Beale  
Gretchen Rosa (Carver) Beatty  
Bruce Freiling & Linda Lee  
(Schulze) Beaver  
Marcia Sue (Hatfield) Beck  
Frank Edwin & Cheryl Lea  
(Bateman) Becker  
Andrea Lou Beckley  
Richard C. Beem  
R. Keith & Lu Ann (Friedrich)  
Beeman  
Mary Sue Beersman  
Irma L. Beets  
Gerard Richard & Ginger Lee  
(Winder) Behnen

Ann Kathleen Sorens Behrens  
 Bruce Alan Bekemeyer  
 Christian T. Belew  
 Ruth Agnes (Dearing) Beliles  
 Kerry C. Belitz  
 Donna Marie Bell  
 Hazel (Elrod) Bell  
 Phyllis Marie Bell  
 Rickie Lynn Bell  
 Ricky Lynn Bell  
 Phyllis Jean (Bragg) Belt  
 B. Maurine (Finegan) Bemis  
 Barbara Jean (Vandre) Bend  
 Bernard R. Bengford  
 Carl J. Bennett  
 Debra Sue (Stottlemeyre) Bennett  
 E. Russell Bennett  
 Kent R. & Alma L. (Byers)  
 Bennett  
 Gordon L. Benson  
 Shawn Benedict & Kimberly  
 Denise (Sage) Benson  
 Matthew Jay Bentz  
 S. Jane Benz Ryan  
 Lori M. Berendzen  
 Lawrence Edward Bergeson  
 David James Bergman  
 Laurie White Bergman  
 Christine Ann Bernard  
 Swano Lea (Hanasaki) Berra  
 Ronald M. Berrey  
 Richard Dale & Mildred  
 (Howland) Berry  
 Craig Berryman  
 G. Mark & Laura (Rzepka)  
 Bersted  
 Richard Marshall & Cindy Sue  
 (Rider) Bettis  
 Donna Marie Betz  
 Charles Dean Bibler  
 Vi Ann (Harris) Biega  
 William James Biermann  
 James Scott Billings  
 John Paul Billman  
 Christina Marie Birchfield  
 James R. & Katherine (Collins)  
 Birkland  
 Penny Raye (Briggs) Bisignano  
 Jerry Howard Bisinger  
 Melvin Eugene & Nancy Rae  
 (Wood) Bissey  
 Carla Sue (Phillips) Bittner  
 David Brett Bjerke  
 Roy W. Blackford  
 Gordon R. Blacksmith  
 David F. & Betty Jo Blaesing  
 Martha (Decker) Blair  
 Dean De Wayne & Denise  
 Jeannine (Howard) Blakeley  
 Gregory Clark Blakemore  
 Charles Vernon & Earnestine  
 Blakley  
 Dova H. (Hoerrmann) Blanchard  
 Michael James Blanchard  
 David Arthur Blank

Francis M. Blasi  
 Robert D. Blasi  
 Marthlu Bledsoe  
 Jeffrey Lee Blodgett  
 Charles E. Bloom  
 Michelle A. Blotevogel  
 William L. Boatman Jr.  
 John Jeffrey Bobb  
 Cynthia Jean (Rudolph)  
 Bochantan  
 Amy K. Bocklage  
 Neal Kevin Bockwoldt  
 John E. Bodishbaugh  
 Constance J. (Loethen)  
 Boeckman  
 Anne Marie (Slattery) Boedecker  
 Richard & Lois E. (Toedebusch)  
 Boeger  
 Larry Wayne Boleach  
 Jerry J. Bolin  
 Larry R. Bollman  
 Gregory W. & Loriel Ruth  
 (Nordmeyer) Bolten  
 David W. Bondurant  
 Raymond O. & Patricia Ann  
 Bonser  
 Gale Margaret Bornhop  
 Daniel Frederick & Sandra  
 (Payne) Bothe  
 James Stuart & Georgia Mae  
 (Wilty) Botts  
 Robert Wayne & Chris Tina  
 (Rawlings) Bouquet  
 Jack C. & Melba (Cokerham)  
 Bowen  
 Russell Brian Bowen-Li  
 Darlene Ann (Vornholt) Bowers  
 David Lee Bowers  
 Orville E. & Lila M. Bowers

Richard Douglas & Susan Lee  
 Bowers  
 Harold Jonathan Bowersox  
 Donna Jean Bowman  
 Mark Edward Box  
 J. Stanley Boyd  
 Richard Edwin Boyer  
 Wayne Donald Bradfield  
 James Paxton Bradley III  
 Robert J. & Judith Jane (Beltzer)  
 Bradley  
 Jack Dwayne & Jocelyn Renee  
 (Scott) Bragg  
 Donald Anthony Bramlett  
 S. Hortence Brammer  
 Joseph L. & Deborah Lynne  
 (Mac Learn) Brandom  
 Carl Laverne & Diane Marie  
 (Duckworth) Brandow  
 John William Brannen  
 Stacey W. Braswell  
 Grace (Burk) Braxton  
 Shawn Allan & Karen Lynnette  
 (Bock) Bray  
 Richard D. Breckenridge  
 Cynthia M. Brenneke  
 C. Elaine (Beaty) Bresee  
 Rosanna Kay (Stark) Brewer  
 Jamie Ann (Grosso) Brewer  
 Kevin Wayne Brewer  
 Bobbretta (Elliston) Brewton  
 Lisa Kym (Sweeney) Briggs  
 Susan Rae Briggs  
 Cheryl Kay (Johnson) Bright  
 E.J. Bright  
 James Alan & Diana Lynn  
 (Bailey) Brightman  
 Michael Scott & Amy Rochelle  
 (Ricker) Brink

Cynthia Jane Brinkley  
 Russell M. & Sharron Lee (Biere)  
 Broadwell  
 Richard William & Sue Geralynn  
 (Holtkamp) Brockett  
 Kay (Wandrey) Brooks  
 Jack & Maryann (Powell)  
 Brotemarkle  
 H. O. Brough  
 Shelley Cates Brouhard  
 Carl William Brouk  
 Carol Marie Brown  
 Charles Allen Brown  
 Cynthia Kay (Hall) Brown  
 Jeffrey Alan Brown  
 Leo Francis & Karen Elaine  
 (Uhlmeier) Brown  
 Paul Wayne & Patricia Kay  
 (Wilsdorf) Brown  
 Robert Scott & Donna K.  
 (Crooks) Brown  
 S. Lloyd & W. Ruth (Hall)  
 Brown  
 Shawn Robin & Angela Marie  
 (Kern) Brown  
 Shelley Renee Brown  
 Sally Ann (Herleth) Browning  
 Richard Dean & Barbara  
 (Lyddon) Brownlee  
 Charles E. Bruckerhoff  
 Thomas E. & Joan Marie  
 Bruening  
 Shawn Kyle & Carey Barth  
 Brunk  
 Larry Charles Brunner  
 Harlan Keith Bryan †  
 Lorraine (Satterfield) Bryan †  
 Rande Shane & Joyce Susan  
 (Bohning) Bryan  
 Gregory Dean Bryant  
 Kenneth Dean Bryant  
 David Joseph & Lori Belle  
 (Adams) Buatte  
 Barbara (Seiler) Buck  
 Billy Joe Buckner  
 Melanie Kay (Breaker) Buechler  
 Thomas Edward Bueker  
 Hal S. & Jenci Carol (Grogan)  
 Buesing  
 Joseph Michael Bullock  
 Thomas L. Bultman  
 Kevin Todd Burchett  
 Louis A. & Ann Burdman  
 Corina Deta Bures  
 Ruth (Snyder) Burgard  
 Debbie Sue (Reinker) Burger  
 Marsha Ann Burke  
 Dale Richard Burkemper  
 Daniel Joe & Michelle (Powers)  
 Burkhart  
 Christopher John Burkholder  
 Michael D. & Prudence Mae  
 (Berry) Burks  
 Rodney Dean & Mary Coleen  
 Burnham



John Mitchel & Jean Marie  
(Wedemeier) Burns  
Mary Anne (Black) Burns  
Carol D. (Kelley) Burr  
Janice S. (Williams) Burton  
Robert Eugene Busch  
Mark Alan & Jacqueline Marie  
(Haaf) Buschjost  
William A. Buschling  
James L. Busick  
Patrick Timothy & Patricia A.  
(McKennedy) Butler  
Theodore Lyle Buttel  
Larry Dale Byars  
Robert Noel Byg  
John Jeffrey Byrne  
John William & Claudene Cable  
Barbara N. (Moles) Caffey  
O. Barry & Kathy Lynn (Baker)  
Cagle  
Deborah L. (Brimer) Calhoun  
Helen (Terry) Calkin  
Glenn R. & Leila M. (Barge)  
Calkins  
Janet Patricia Callahan  
Tony Vito & Tammy Sue  
(Hunziker) Caloroso  
Kristin Lynn Cameron  
Delbert L. Camp  
Paul Lawrence Camp  
Charles R. & Mary Sue (Long)  
Campbell  
David Robert & Tammy Susan  
(Lercher) Campbell  
Dennis Campbell  
Geraldine (Cole) Campbell  
John Robert Campbell  
Mark Anthony & Michelle  
Louise (Langley) Campbell  
Myers D. & Patricia (Mogg)  
Campbell  
F. Kline Capps  
Carol Jean (Adams) Cardwell  
Patricia Shawn Carey  
Stephen Craig & M. Virginia  
(Wagamon) Carlson  
Terry Eldon Carlson  
Muriel (Cady) Carlton  
Steven Allan Carman  
Brenda Sue Carmean  
James Edward Carmichael  
Adeline (Fosdick) Carney  
William James & Rita Marie  
(Meyerhoff) Carney  
Kenneth Arnold & Rebecca Ann  
(Cox) Carow  
Janice L. (Jobusch) Carpini  
Michael Anthony & Jennifer  
Lynn (Warner) Carpio  
Carol Jean (Flowers) Carr  
Mabel (Kennedy) Carr  
De Ette L. (Sandner) Carroll  
Dean Evan Carroll  
Robert Earl & Sandra Kay  
(Davis) Carroll

Dennis & Dianne (Rudowicz)  
Carson  
Ann E. (Vaughn) Carter  
Lee (Eiffert) Carter  
Paula Jean (Kunkel) Carter  
Diana C. (Schowe) Cary  
John Clayton Cary  
S. Jean Casady  
Lovena (Goodwin) Case  
Charles L. & Claribel Casey  
Matthew Joseph & Carol Ann  
(Zieger) Casserly  
Jeffrey James Cassmeyer  
Scott William Cassmeyer  
Brian R. Caston  
Lucile D. (Dougherty) Caudill  
Shannon Christine Caughron  
Kem Ryan Cavanah & Merry  
Bryant-Cavanah  
Jack D. Chadwick  
Michael Alan Chalk  
Deborah K. (Cooper) Challenger  
Gail Wayne & Cynthia L. (Bell)  
Chamberlain  
Kenneth J. Chambers †  
Timothy J. Chambers  
Edward C. Chang  
George Shu & Tsui-Ying Chang  
Gina (Vetter) Chappell  
Duane Scott Charles  
James Edward Chellew  
James Yi-Ming & Li-Ma (Loh)  
Cheng  
James William Cherrington  
Bryan Scot Chesley  
Jeryl S. Chevalier  
Yen Chen (Jan) Chia  
Stanley Hsian Shih & Ellen Keh  
Yi Chiang  
John E. & Rosemary Chiappy  
Cara Louise Chickering  
David I. Chickering  
Rita Kay (Cottom) Chism  
Richard Alan & Joyce E. (Grubb)  
Chittum  
Linda Kay (Stagner) Chmiel  
Virgil H. & Margaret (Prince)  
Chott  
Joyce Ann Chrisman  
Lisa Diane (Howe) Christison  
Robin R. (Biles) Christopher  
Shirley N.K. (Chun)  
Chun-Harper  
Michael Edward & Phoebe Leslie  
(Cloyd) Church  
Kay (Kuchemann) Clapp  
James Howard Clark  
James P. & Dora Belle (Steele)  
Clark  
Joan L. Clark  
Kenneth E. Clark  
Robert Earl & Lisa Janine  
(Sontag) Clark  
Scott Blair & Cynthia Ann  
(Clawson) Clark

William E. & Donna Sue  
(Burton) Clark  
Rebecca Lynn Clayton  
Russell D. & Velda I. Clayton  
Russell Cleeton  
Betty Gail Cleffman  
Greg & Lisa Marie (Szabaga)  
Clemens  
D. Ken Clothier  
Kenneth Parks Clow Jr.  
Gordon T. Cloyd  
Timothy Andrew Cluny  
Richard D. & Edith (Maddox)  
Coan  
James Ken & Joyce Lea  
(Stevenson) Coburn  
Jerrold Lee Cochran  
Victor E. & Betty (Stutler)  
Cochran  
David Todd Cody  
Roger & Marcalene Sue (Harper)  
Cody  
Sharon F. (Sutton) Cogdill  
Violet Hruschka Cogswell  
Kerry William Coin  
Jerry Lee & Carol Ann Coker  
Billie (Cardwell) Cole  
David Wesley Cole  
Vivian J. Coleman  
Gregory L. Collins  
Lisa Anne (Lewis) Collins  
Dorothy J. (Dull) Collum  
Frank V. & Linda K. (Elam)  
Colton  
Susan Mary (Smola) Colvin  
Annejee (Gleeson) Combs  
Paul Bertram Comer  
Kerry Lauer & Deborah Kay  
(Cornick) Conard  
Phillip Lee & Laura Ann  
(Anderson) Conaway  
J. Daniel & Jeri Anne (Allison)  
Conboy  
Harold Lewis & Barbara J.  
(Mason) Condra  
Nikki Anne (Maack) Condra  
Robert A. & Carol Jean  
(Trunnell) Conkin  
Cathy Ann (Wheeler) Conklin  
Florence J. (Carroll) Conklin  
James R. Conklin  
Marie (Schmidt) Connell  
Stacey Lynn (Bounds) Connell  
Audrey J. (Heithaus) Connor  
Marlene (Christopher) Connor  
Paul Dean & Vanitta June  
(Waterman) Conrad  
Jim Cook  
Robert Lewis & E. Jean (Willier)  
Cook  
Kenneth E. & D. June (Britt)  
Cooley  
Dennis Robert Coons  
Glen Elwood & Deanna Kay  
(Jones) Cooper

## Northeast Alumni & Friends

James Paul & Kathel Kay  
(Addleman) Cooper  
Rodney Dale & Kathy Kay  
(Reading) Cooper  
Vernon Cooper  
Cameron Scott & Rebecca Sue  
(Drebenstedt) Coppess  
Curtis Jean & Janet Kay (Burton)  
Corbett  
Robert C. & Antonietta V.  
Corno  
Michael Patrick & Laura Anne  
(Menefee) Corrigan  
Robert Cotton  
Elwood L. Courtright  
Fred A. Couts  
Douglas Frank Cowgill  
Gerald Mac & Frances Louise  
(O'Deay) Cowles  
Dale L. & Eunice Elaine (Ogden)  
Cox  
Robert Patrick Cox  
Jimmie Dean Coy  
Martha Louise (Longsdorf)  
Coy  
David Charles Cozart  
Albert J. & Constance E.  
Cozzoni  
Joe W. Crabtree  
David Kenneth Craig  
Leolia Patricia (Harrington)  
Craig  
Eugenia (Ritchie) Crain  
Marcia Yvonne Cramer  
Roger James & Roxie Jane  
(Parker) Cramer  
I. Jeffrey & Cheryl E. Cramp  
Lynda Upchurch Crane  
G. David & Joy Ann (Horton)  
Crawford  
Jim K. Crawford  
Dennis Michael & Barbara M.  
(James) Creegan  
William Robert & Myra  
(Reinbott) Crews  
Susan Gum Crigler  
Kathryn Annette (Wittmayer)  
Crisp  
M. Paul Crist  
Tammara Sue Crist  
Eugene J. Croarkin  
David Leo & Janice T. (Tilleros)  
Cronin  
Forest L. & Lois I. (Martin)  
Crooks  
Thomas N. Crosier  
Robert & Lisa Ellen (Bowden)  
Cross  
Michael L. & Elizabeth Anne  
(Green) Crousore

H. Dwayne Crozier  
 Gail B. Crump  
 Gary A. Crump  
 Edith (Streeter) Crumpacker  
 Gladys (Wells) Crumpacker  
 Jeffrey Kim & Jana Lynne  
 (Epperson) Cruzen  
 Joseph M. & Teresa M.  
 (Vianello) Cunningham  
 James A. & Freda M. (Patton)  
 Cupp  
 Joseph Wayne Cupp  
 Katherine Janine Cupp  
 David Earl & Deborah Lynn  
 (Fouch) Current  
 Allan Ray Curtis  
 David N. Curtis  
 James W. Curtis  
 Ruth Garnet Curtis  
 C. Sue (Rudloff) Czepiel  
 Joia Mae D'Almeida  
 Kathy Jean (Luetkemeyer) Dailey  
 Cheryl Kay Dailing  
 Lois Kay Daily  
 Kent Franklin & Natalie  
 Dalrymple  
 Patsy Annette (Moore) Dalton  
 Karen Marie (Fohey) Dames  
 Bob L. & Leola (Stidmon)  
 Daniels  
 J. Alan & Lynda L. (Weneker)  
 Daniels  
 Raymond Edward & Mary  
 Elizabeth (Gminski) Danz  
 Richard W. Dark  
 Martin E. & Huella (Griffith)  
 Darling  
 Jennifer Anne Darnell  
 Richard Earl Darrah  
 Joseph Michael Dattallas  
 James Anthony & Karen Anne  
 (Schwartz) Daues  
 Rhody Marie Davies  
 B. Scott & Ann Marie (Harrison)  
 Davis  
 Charles Lee & M. Joleen  
 (Musgrove) Davis  
 Genanne (Engle) Davis  
 Harry B. & Marvis (Holt) Davis  
 Jack Lee Davis  
 James R. Davis  
 James S. Davis  
 Jenenne Ellen Davis  
 Jim Dale Davis  
 Linda Sue (Riordan) Davis  
 Louis Edward Davis  
 Shanda Ellen Davis  
 Sharon Davis  
 Frieda Day  
 John Terrance Day  
 Blenna Eiline De Hart  
 Pamela Sue (Werner) De Hart  
 John Frederick & Jane (Richert)  
 De Nicola  
 Brian A. De Regnier

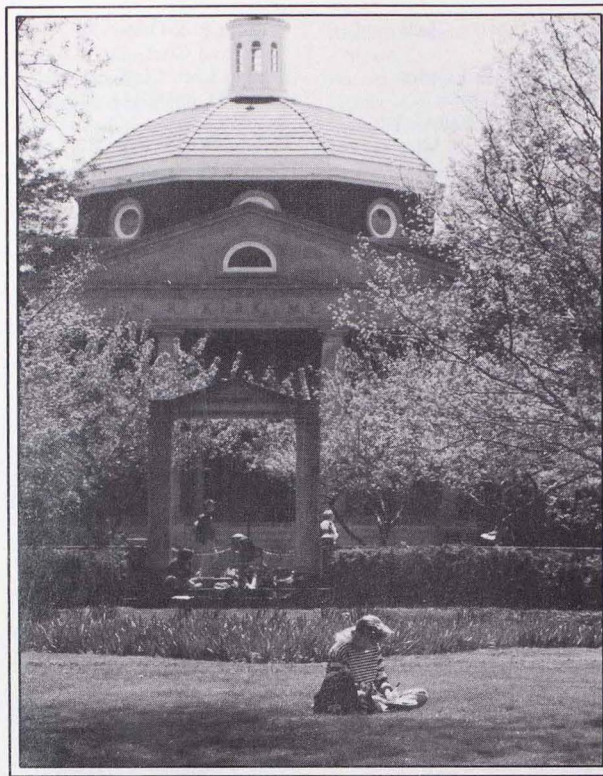

Jeffrey B. De Regnier  
 Jerry P. & Elizabeth Ann  
 (Bower) De Vine  
 Janet Lee (Ewing) Deaton  
 Anthony P. & Geraldine (Leber)  
 Debo  
 William Lawrence Dechent  
 E. Diane (Tague) Decker  
 Eric C. & Julie Ann (Ridlen)  
 Decker  
 Rhonda E. (Stanek) Deeker  
 Richard E. Deerfield  
 J. Mark & Peggy C. (Wilson)  
 Dehner  
 Robert William Delaney  
 John Boyd Della Vedova  
 Gilbert F. & Ava M. (Sager)  
 Demry  
 Debra Gail Dennis  
 Deanna Jean Denomme  
 Craig Steven & Katherine Lee  
 (Harris) Desnoyer  
 Stephen Layne Deters  
 Jody (Chiappy) Dettinger  
 Arlene D. Devience  
 Leon G. Devlin  
 Maria C. Di Stefano  
 Michael J. & Patricia Ann  
 (Jacobs) Dickerson  
 Kathy Grace (Harvey) Dickey  
 Mary May (Cox) Dickinson

Vernon C. & La Verne E.  
 Dickmann  
 Deborah Marie (Prehm)  
 Dieckman  
 David Dwayne Diehl  
 Melanie Ann Dierickx  
 Peggy Ann (Shippen) Dierker  
 Jeff Thomas Diersen  
 Crystal Marie Dietiker  
 Anne Marie (Ross) Dilks  
 Lucille Dillinger  
 Steven Ray & Merri (Cooper)  
 Dillinger  
 Ruth A. (Heinze) Dinger  
 Nancy Dobreiner  
 John & Betty Weiss (Burkert)  
 Dobroski  
 Connie Marie (Kennel)  
 Dochterman  
 Sherry Lynn Doctorian  
 Mary Ellen (Stout) Dodson  
 John Leonard Doll  
 Phyllis Sue Domann  
 Kent Alan Donaldson  
 Carl Philip Doolen  
 Mark Robert Dorpinghaus  
 Donald D. & Linda (Rowland)  
 Dorrance  
 Keith D. & Susan Elizabeth  
 Doubt  
 Bradley Alan Douglas

Rick Dean Douglas  
 Bryan Ray & Lois Jean (Parsons)  
 Dover  
 Gary Lee Dowdy  
 Linus James Dowell  
 Richard Lee Doyle  
 C. Richard Drace  
 Roger M. Dreessen  
 Molly Ann Dreisinger  
 Garth Silver & Susan V. (Gulnac)  
 Drennan  
 Elizabeth Marie (Fedak) Dresko  
 Delvin Dean Dresser  
 Jerry & Sharon Kay (Weber)  
 Dreyer  
 Keith William & Diane Carol  
 Driscoll  
 James Raymond Droste  
 Gary L. & Janet Sue (Wood)  
 Drummond  
 Patricia Ann Drury  
 Carol Jean (Davis) Dubois  
 Flossie (Herring) Duckett  
 Beth Ann Duder  
 Linda Marie Dudley  
 Harold A. & Evelyn (Schaffer)  
 Dufur  
 Ruth Jean (Sebacher) Dultz  
 Sze-Kew Chen Dun  
 Charles S. Dunard  
 Michael Edward Dunard  
 Phillip Lee & Sharon Ann  
 (Greening) Duncan  
 Barbara Dunham  
 Cleo (Mercer) Dunlap  
 Douglas Alva Dunlap  
 Elizabeth Anne Dunne  
 Leslie Monroe Dunseith  
 Daniel D. Dunsing  
 Jennifer Carla Duran  
 Edward E. & Terrie Jean  
 (Votsmier) Durham  
 Vince Alan & Lynda Christine  
 (Pauley) Dwyer  
 Robert William & Susan Dye  
 Harold Dyer & Connie Jean  
 (Richardson) Golob-Dyer  
 A. Michael Dykstra  
 J. Stephen Dykstra  
 Sheryl Lynn (Turner) Eakins  
 Marianne (Jackovich) Early  
 James L. & Elfrieda F. Eastman  
 Joel Richard Eckman  
 Bill Eddings  
 Connie Lee (Davis) Eden  
 D. Hilten Edwards  
 Martha Bowles Edwards  
 Max Allen Edwards  
 Terry Lee Edwards  
 Rebecca Jean Eggleston  
 Darryl & Miriam J. (Fischer) Egle  
 Jeffrey T. & Wendy Louise  
 (Rogers) Eichholz  
 Anne Theresa Eiken  
 Judith N. (Norris) Eilertson

- Daniel Ray Eimers  
 Kenneth Paul Eitel Jr.  
 L. Dean Eitel  
 Rhonda K. (Williams) Eitel  
 Sherry Lynn Eitel  
 Mohammed Moqbul Elahi  
 Lucia P. Eleftheriou  
 Pat & Eleanor Ellebracht  
 Dwight Leslie Elliott  
 Mark J. Elliott  
 Thomalu (Haycock) Elliott  
 Daniel R. & Wilma H. Ellis  
 L. Scott & Carol Diane Ellis  
 Jesse Neal Elmore  
 Dale Alan Elsberry  
 Robert La Verne & Kathy Elaine  
 (Carson) Elsea  
 Jeffrey Scott Elson  
 Hank & Marilyn Ann (Jennings)  
 Emerson  
 Hugh Sprague Emerson  
 James Allen & Karla Kay  
 (Ponder) Endicott  
 Allen James Engel  
 John M. & Michelle L. (Greer)  
 Engle  
 Milton T. & Nancy (Golden)  
 English  
 Virginia (Daniel) English  
 Randall Wayne Enycart  
 Bradley Kent & Peggy Ann  
 (Biesterfeld) Epperson  
 D. Craig Epperson  
 Keith Alan Epperson  
 Steven Baldwin & Debra B. Ernst  
 Arnold L. Espe  
 April Sue (Bohning) Esquivel  
 Belinda Darlene (Green) Essmyer  
 Loren W. Estes  
 Randy Lane Etter  
 Denman C. Evans  
 Frank Edward & Kimberly Marie  
 (Gusewelle) Evans  
 Gary Wayne & Susan  
 (Hammack) Evans  
 Gerald M. & Joni Kay  
 (Brockschmidt) Evans  
 Isabel (Weaver) Evans  
 Maria L. Evans  
 W. Douglas Everett  
 David Lee & Janelle Potts  
 Ewigman  
 Edward Walter Ewing  
 John M. & Roberta E. (Boone)  
 Ewing  
 Richard D. Ewing  
 Leonard Allen & Betty Wanetta  
 (Brown) Fagan  
 Jo-Nell (Tucker) Falcon  
 Lori Payne Falcone  
 Carolyn Renea (Oaks) Falls  
 Ronald Gerard Farber  
 Edith F. (Gallop) Farkas  
 James Maurice & Janell B.  
 Farmer
- Richard Lee & Kathy Lynne  
 (Watkins) Farmer  
 Kent A. & Holly (Stelpflug)  
 Farnsworth  
 Victor M. Farrell  
 Timothy Vance & Dawn Cecile  
 (Bratcher) Farris  
 I. Faye (Johnson) Farthing  
 Glenn Alan & Patricia Louise  
 (Trent) Fast  
 Daniel Gerard Faucett  
 Philip James Faulstich  
 Steven Walter & Nancy Kay  
 (Timpe) Felde  
 Jan Drebes Fels  
 Frank Hubert Fennewald  
 Connie Sue Fenton  
 Karen Therese Fenton  
 Robert Bruce Ferguson  
 Robert E. Ferree Jr.  
 Jo Ann (Hartung) Ferris  
 Bryan Lane & Ellen M.  
 (Stevenson) Fessler  
 John L. Fiala  
 Allen E. Fick  
 L. Jean (Perrin) Fickle  
 Patricia Jane (Smith) Fiedler  
 Vicki Diane (Finke) Fields  
 John Mitchell Figas  
 Thomas E. & Susan Geralyn  
 (Lammert) Filla  
 Deborah Jane Fillion  
 Michael Martin Finn  
 Samuel Wesley & Diane Frances  
 (Ancell) Fischer  
 William Lee Fish  
 Rebecca Ruth Fishback  
 Gerald Paul Fisher  
 Lynn Dale Fisher  
 Richard Fisher  
 Gregory E. & Alison (Landmann)  
 Fitzpatrick  
 Lydia Inman Fjeld  
 Mary Kathleen Flanagan  
 Robert Flanagan  
 Mary Ann Fleak  
 Janice L. (Langholz) Fleming  
 Karen (Patton) Fleming  
 Jacqueline Joan Flesher  
 Alan Frank & Susan Kaye Fletcher  
 Debra Ann Flickinger  
 Peggy Ann (Cypert) Folta  
 Dennis J. Fontana  
 Clyde S. & Sandra (Phillips)  
 Forbes  
 Victoria Marie (Quigley) Forbes  
 D. James Forbis  
 Anthony S. Ford  
 Charles Robert & Kathy  
 Charlene (Glider) Ford  
 Gary Allen & Ann Elizabeth  
 (Yochum) Foreman  
 Roy D. Forgy  
 Kristin Ann (Hershman)  
 Fornwalt
- Fred A. Forquer  
 Kent Forrest  
 David Mitchell & Lori Lynn  
 (Petersma) Forsythe  
 S. Burk & Polly Kay (Walgren)  
 Forsythe  
 Gary Dean Fort  
 Walter Edward Fortney  
 Clifford D. Foster  
 Scott Randall Fouch  
 William Henry & Shirley  
 Fountain  
 Arlene G. (Graham) Fox  
 John Arthur & Ruth Ann Fox  
 Leon G. Fox  
 Ronald R. & E. Beth (Epperson)  
 Fralix  
 Suzanne (Hoover) Francour  
 Joel Dean Franken  
 L. Christopher Franklin  
 Shari J. (Wilson) Franklin  
 Greta Madge Franks  
 Robert Craig & Tamara Kay Frazee  
 Jay Jansen Frazier  
 Kim Robert Frazier  
 Norm D. & Martha A.  
 (Reinhard) Frazier  
 Roger Del Fread  
 Denny & Jo Ann (Thompson)  
 Freant  
 Rosemary (Cofield) Freel  
 Max Q. Freeland  
 Kenneth L. Freeman  
 Virginia Jo (Postelle) Freeman  
 O. Terry Fretwell  
 John Roy Frizzell  
 Kathleen Ann (Krucky) Frkovic  
 Jeffrey Alan & Jane Anne  
 (Yeckel) Frost  
 Roger Lee Frowein  
 David William Freund  
 Mei Fu  
 Jeffrey Wayne Fuchs  
 Kristie Ann Fuemmeler  
 M. Frances (Laughlin) Fuller  
 Timothy P. Fulton  
 Yen Lee (Leung) Fung  
 Michael Douglas & Peggy Ann  
 (Stuhlman) Fusselman  
 John Edwin Gabbert  
 John James Gacioch  
 John James Gadbois  
 John Wayne Galbraith  
 Carol Lynne Galey  
 Christine Ann Galloway  
 William Chester & Saray  
 (Zuniga-Ramirez) Galloway  
 Stephen P. & Elizabeth Louise  
 (Holloway) Gamble  
 John F. Gantt III  
 Darlene Horn (Williams) Gardner  
 Mark Edward Gardner  
 George B. Garner  
 Rusty M. & Shelly Lynn  
 (Tapley) Garner
- Northeast  
 Alumni & Friends*
- Rick Garnett  
 Adell H. Garrett  
 Eileen Fay Garrison  
 Rolland N. Garrison  
 J. Porter Garth  
 Russell S. Gaskin  
 Mildred M. (Brown) Gasperich  
 Jonathan Jay & Vickie (Cannito)  
 Gassman  
 Gerald R. Gastineau  
 M. Karen (Christensen) Gatlin  
 Christopher Andrew Geisert  
 Leroy R. & Helen (O'Brian)†  
 Geisler  
 Lisa Rae Genthon  
 Rick Allen George  
 Margaret Georgevitch  
 James Paul Gephardt  
 Jewell S. & Linda Germain  
 Christy Lea (Heifner) Gervais  
 Patrick Michael Gerveler  
 Jane M. Gevecker-Mello  
 Mary K. (Brady) Gex  
 Anthony Gerard Gianella  
 Anita Louise (Gilbert) Gibbons  
 Linda Kay (Wilhoit) Gibbs  
 Don A. & Beverly M. Gibson  
 Anita Lorene (Playle) Gilbert  
 Michael Edward & Linda Kay  
 (Ellis) Gilbert  
 Neil D. & Lou Ann Gilchrist  
 Dale John & Elizabeth Ann  
 (Bucher) Gildehaus  
 Thomas Lee Gillespie  
 David Gillette  
 P. Wrenae Gilmer  
 Helen G. Gingrich  
 Anna Giovannini  
 Marianna Giovannini  
 Helen Loy Gipple  
 Steven Anthony Girardi  
 Frank Joseph Giurleo  
 Marlys Ann (Anderson) Gjerstad  
 Dennis Neil Glascock  
 Donald Wood Glascock II  
 Sheryl Dee Glassell  
 Lisa Marie Glaubitz  
 Leila J. (Kissel) Goblirsch  
 Stanley & Janice Jean Goddard  
 Jane A. Godfrey  
 Raymond E. Goeke  
 Robert Leo Goellner Jr.  
 Mary Jo Frances (Banta) Gohmann  
 Jeffery Douglas & Valerie Joy  
 (Scrima) Gohring  
 Louise (Toner) Golaski  
 Edward E. Gollaher  
 Donald Lee Goodman  
 Kenneth Charles Goodwin  
 Brenda Kay (Snell) Gordon

Christine Ann (Boyle) Gordon  
 Larry D. & Dolores (Overstreet)  
 Gordon  
 Paul Douglas Gordon  
 Robert A. Gorzynski  
 Eloise Mae Gosch  
 Bradley Darin Gosney  
 Bret Curtis Gosney  
 Jerry Nelson Gosser  
 Matthew Francis Richard Gottschalk  
 Karen K. Graber  
 Lori Ellen (Griffin) Graca  
 Josephine Hume Graf  
 Billy Eugene & Barbara Elizabeth  
 (Burghoff) Graham  
 John K. & Sharon S. (Maitland)  
 Graham  
 Brian Matthew Grasso  
 Karen Harriet (Kettler) Gratz  
 William Early Gravely  
 Bryan Devan Graves  
 E. Karladine (Thurman) Graves  
 Mark Victor Gray  
 Robert Gene & Kathryn Joy  
 (Dunker) Gray  
 Rodney Dennis & Cheryl Lynn  
 (Starbuck) Gray  
 Harry Roy Green  
 Homer & Iris Maxine (Meloy)  
 Green  
 James Frank Green  
 Jim L. Green  
 Joseph Duane Green  
 Shirley Ann Green  
 Steven Scott & Sarah Green  
 Gene B. Greening  
 Alice (Wood) Greenwell  
 C. Michael & Marcia Elaine  
 (Love) Greenwell  
 Laura Jane (Power) Greenwell  
 Todd Charleton Greenwell  
 B. Keith Greenwood  
 Amy Lynn Gregory  
 David Edward Gregory  
 L. Laverne & Betty (Goad)  
 Gregory  
 Brian John & Wanda J.  
 (Scrutchfield) Greif  
 Karen M. (Thomas) Greiwe  
 Marvin W. Greiwe  
 Lucy Annette Grelle  
 William Francis & Anne  
 Elizabeth (Bowen) Grenko  
 John Victor & Kitty Jo (Bennett)  
 Grice  
 Judith Clar (Burt) Griebel  
 Marilee Sue (Kingsley) Griffith  
 Lois L. (Lehmkuhl) Griffiths  
 Edward M. & Kathleen (Guyer)  
 Grim  
 Paul Edward Grimes  
 Mary Michele Grimm  
 Patrick Scott Grimshaw  
 Jim Alan & Le Ann Marie  
 (Shawver) Grinstead

Greg & Beth (Potter) Gritton  
 Richard Kenneth Gritton  
 Mike H. Groer  
 Bob R. Groff  
 Wilbern Howard Grove Jr.  
 Christopher Ray & Sharyl Kay  
 (North) Groves  
 Judith Ann (Fretwell) Groves  
 Peggy Lee (Shelledy) Gruss  
 Betty Ann (Drakes) Gudka  
 P. Wendell Gudka  
 Joel Edward Haag  
 Miriam Marie Haag  
 Lorraine (Jerome) Hackman  
 Mary Linda (Rigby) Hackney  
 Brett Thomas Haddox  
 Sherman R. Hafner  
 Robert Randal Hagan  
 Edro D. Hageman  
 Kenneth D. Hahn  
 Wendell Ray Hahn  
 Gale Lee & Carolyn Ann (Baker)  
 Hairston  
 Jack L. & Deborah Kay (Blunt)  
 Halferty  
 Laverne Newton Halferty  
 David Melvin & Nancy Jo  
 (Kissingner) Hall  
 Dennis L. Hall  
 Dianne Marie Hall  
 Keith A. & Sandy Lorraine  
 (Henderson) Hall  
 Jennifer Ann Halla  
 Fred E. Haller  
 Wayne & Elizabeth Susan (Page)  
 Halter  
 Ramez Hamadi  
 Jerry Lee & Teresa Diane (King)  
 Haman  
 Richard M. Hamer  
 Kimberly K. Hammen  
 Stacey Conley Hance  
 John Austin Hancock  
 Karen Ann (Clark) Haney

Stephen Lloyd & De Raye F.  
 (Sukut) Hansen  
 Mildred (Thiele) Hanson  
 David Lee Happel  
 Carl William Harder  
 Coe Ann (Noe) Hardwick  
 James C. Hardy  
 Phyllis (Thompson) Harkness  
 Steve Douglas Harkness  
 Wilma (Bettis) Harl  
 Robert L. Harman  
 James A. Harmon  
 Ronald Milton & Connie Harmon  
 H. Robert Harness Jr.  
 Mathew John Harnisch  
 Alan Craig Harrington & Keela  
 Herr  
 Darrel M. & Ethel (Switzer) Harris  
 Stephen Paul Harrison  
 James Martin Hart Jr.  
 John David Hart  
 Steven Michael & Sheila O. Hart  
 Todd Edward & Julia Lynn  
 (Abel) Hart  
 Vernon D. & Joyce (Seeley) Hart  
 Steve Chester Harting  
 Jerry Allen & Jillene Fay  
 (Stenzel) Hartsock  
 David Glen Harvey  
 Wilmer Gordon Harvey  
 Edward Lynn Haskins  
 Martha E. (Hartmann) Hasting  
 Susan Kathryn Hatcher  
 Jay & Anna Lynn (Vanskike)  
 Hatton  
 Donna June (De Joode) Hawkins  
 John Dewey & Donna L.  
 Hawkins  
 Oral W. Hawkins  
 Jason Ross & Lori Ann (Butt)  
 Haxton  
 Carmen E. & Mary G. Hayden  
 William F. & Helen (Nickerson)  
 Hayden

Mark Clayton Hayes  
 John E. Haynes  
 Hester E. (Bunker) Headrick  
 Barbara K. Heard  
 David William Hearst  
 Ronald Harold & Marla Ann  
 (Bond) Hediger  
 John Francis Hedin  
 Susan Elizabeth (Bryan) Hedrick  
 Lois Marie Heeren  
 Darrell John Hein  
 Loran Keith Hein  
 Angela Rene Heitman  
 Robert Boyd Heivilin  
 John Kenneth & Andrea D.  
 (Thibault) Hellebusch  
 Martha Ellen (White) Helmer  
 C. Kevin & Deborah K.  
 (McIntosh) Hemenway  
 Greg P. Hemesath  
 Cheryl Lynn Henderson  
 Linda Lee Henderson  
 Todd Charles Hendricks  
 Rebecca Lynn Hendrickson  
 Richard Henley & Patricia A.  
 (Knecht) Crooks  
 Jennifer Ann (Rumley) Hennessy  
 Carl Norman & Rachel  
 (Lindroth) Henry  
 Janet Kathryn (Bethman)  
 Hensley  
 Edward John Herald  
 Richard N. Hercules  
 Patricia Joan (Haile) Heritage  
 Lori Ann Hermann  
 Norman J. & Mary Louise  
 (England) Herndon  
 Richard Joseph & Cheryl Lynne  
 (Coldren) Herndon  
 Dolfi Herscovici Jr.  
 Mary Lou (Clough) Hersh  
 Paula Jean Hester  
 Michael & Karina Ann (Koch)  
 Hibbler  
 Howard M. Hickman  
 Marjorie (Barb) Hiderger  
 Roland Maurice Higdon  
 Kelly Ann (Schaeffer) Higgs  
 Cleo (Cox) Hightower  
 Tonya K. Hiland  
 Josefina Hilario  
 Blanche (Howerton) Hill  
 Evelyn Lorene (Wortham) Hill  
 Joseph Arther Hill  
 Kay Keiko (Izumi) Hill  
 Martha W. (Wilkinson) Hill  
 Thomas H. & Betty (Gant) Hill  
 Claude H. Hills  
 Cheryl Elaine Hines  
 R. Steven Hines  
 Richard G. Hingst  
 Carol Lynn Hinshaw  
 Jerry E. Hitt  
 Lori Ann Hitz  
 Robert B. Hix



- Richard Frank Hlavek  
 Roger R. & Joan L. (Binder)  
 Hodapp  
 John & Dorothy (Hutchison)  
 Hodgers  
 Rendell D. & Teri Liann  
 (Houston) Hoenes  
 Valerie Jean Hoepfner  
 Daniel Christopher Hoffa Jr. &  
 Esther M. Kauffeld-Hoffa  
 Vanessa Sue (Phillippe) Hoffeditz  
 John Kerby & Constance J.  
 (Kluender) Hoffmann  
 Talley Sue Hohlfeld  
 Dennis Allen Hohn  
 Kelly & Dawna Marie (Grimes)  
 Holdren  
 James E. & Martha (Barnett)  
 Hollcroft  
 Herb K. Holler  
 Dennis A. Hollingsworth  
 Glen & Carol (Krewson)  
 Hollingsworth  
 Kriete H. Hollrah  
 Edna (Marble) Holman  
 David Paul Holmes  
 Jon Edward Holmes  
 Ken Holmes & Karen Rae Smith  
 Rick Dale Holmes  
 Janet Lea (Sims) Holst  
 Linda Joy Holt  
 Pamela Willingham Holt  
 Barbara Dietrich Holthaus  
 Paul Joseph Holtrup  
 Christopher T. & Barbara Jean  
 (Anderson) Homan  
 Jacqueline Sue Hoover  
 James R. Hopkins  
 Timothy Shaw & Deborah Kay  
 (Witt) Hopkins  
 Derek & D. Michelle (Jones)  
 Hopper  
 Dwain R. Horn  
 Andrew Martin & Lisa Anita  
 (Andrew) Horning  
 Jeanne (Burke) Hoskins  
 Debra Lynn (Allen) Hotujac  
 J. Albert Houng  
 Esther (Sadler) House  
 John G. Houston  
 Ralph N. & Barbara Ann  
 (Grissom) Hover Jr.  
 Dean L. & Elizabeth A. Howard  
 Larry G. Howdeshell  
 Michael Marlin Howe  
 W. Hadley & Anita Kay (Gatlin)  
 Hoyt  
 Judy Hritz  
 Jin Sung Hsia  
 Wen-Chen Hsia  
 Jason C. Huang  
 Glen E. Hubbart  
 Patti Bob (Allen) Hubeny  
 Thomas Martin & Catherine Ann  
 (Boris) Huber
- Joe Davis & Nancy Jo (Lee)  
 Huddleston  
 Martha Kay (Haynes) Hudson  
 Ruth (Owens) Hufft  
 E. Dwight & Jacqueline Huggins  
 Larry Wayne Huggins  
 Gary Eugene & Julia Marie  
 (Spirk) Hughes  
 Mark David & Tracy Ann  
 (Comstock) Hulsebus  
 Debra Marie Hultz  
 Susan E. (Paden) Huneryager  
 E. Alison (Fox) Hunn  
 Brian Wendell Hunsaker  
 Janice (Olson) Hunt  
 Robert G. Hunter  
 Leon Albert & Carol Lynette  
 (Pasak) Hunton  
 A. Michael Hupfer  
 James R. & Georgia L. (Fletcher)  
 Hutchens  
 Dennis & E. Isabel (Bowen)  
 Hutcherson  
 Tony Lee Hutson  
 Frederick Lee & Davie Ann  
 (Moore) Hutton  
 Kathleen Ann Iman  
 Sue Lynn Iman  
 O. Jim & Leila (Peterson) Inlow  
 Charles K. Inouye  
 Camfield Kam Chiu & Martha  
 M. (Wu) Ip  
 Joseph G. Ippolito Jr.  
 Sandra Kay (Pieper) Irvine  
 Theresa A. Iven  
 P. Rick Jackson  
 Robert Lee & Sharon Lynn  
 (Whitacre) Jackson  
 Gary Lee & Suzann B. (Ihle)  
 Jacobsen  
 Lisa Lee Jacques  
 Suzanne (Vaughn) Jagers  
 Jack & Anita Jane (Weeks) James  
 Jesse R. James  
 Sharon Ann (Wallace) James  
 Steven Wayne & Kathryn L.  
 (Riley) James  
 Charles William Janes  
 Dennis William Janes  
 Lori Ann Janes  
 Robert Paul Janes  
 David R. & Jo Ann (Howell)  
 Janson  
 Jacqueline Joy (Coffey) Jaquet  
 Rodger Dale Jarvis  
 Chester J. & Janice (Finke)  
 Jennings  
 Michael Alan & Jane Elizabeth  
 (Barry) Jennings  
 Timothy William & Melissa Ann  
 (Meyerkord) Jennings  
 Alan Arthur Jensen  
 Christopher R. & Deborah Jane  
 (Finks) Jepson  
 Lyle La Roy Jesse
- Michael Joel & Bridget Dee  
 (Trainor) Jessen  
 Kurt William Johanning  
 Richard Byrne & Laura Johns  
 Larry E. Johnsen  
 Carolyn Denise (Krajewski)  
 Johnson  
 Earl Edward Johnson  
 Greg & Lisa Anne (McCreery)  
 Johnson  
 Joe Myers Johnson  
 Maria E. Johnson  
 Ray W. Johnson  
 Robert Allen Johnson  
 Rodney Wayne & Wendy Fay  
 (Rochholz) Johnson  
 Ronald Joseph Johnson  
 Thomas Keith Johnson  
 Walter R. & Parvaneh (Shaghafi)  
 Johnson  
 Charles N. Johnston +  
 Jean E. Johnston  
 Sandra Kay Johnston  
 Genee Rea (Logue) Jolliffe  
 Bryce Jones  
 Charles Duane Jones  
 Cornelia Afra Jones  
 Elizabeth Ann (Powers) Jones  
 Gary Martin Jones  
 Gerald W. Jones  
 John Will Jones  
 Joseph James Jones  
 Kenneth Eugene & Marla Kay  
 (Tuggle) Jones  
 Marianne (Hubeli) Jones  
 Thomas Jefferson Jones  
 Nicholas R. Jordan & Annette  
 Jacob  
 Virginia C. (Baron) Jordan  
 Shawn Urelus Jordanger  
 Andrew L. Jorgensen  
 Steven Eric Jorgensen  
 Mark Steven & Rebecca Ann  
 (Powell) Jorgenson  
 Mary Lee (Strawn) Jorgenson  
 Ray Allen Joyce  
 Charlene L. (Albro) Judge  
 Rita Prindiville Jurotich  
 Sheila Lynn Justice  
 Steven Robert Justice  
 James B. & Nancy Sue  
 (Lammert) Kaalberg  
 Kevin Karl & Karla Jean  
 (Ringger) Kaestner  
 Lester Alvin & Ellen Marie  
 (Redding) Kaler  
 Gary Duane & Karen Sue  
 (Hayman) Kallansrud  
 Robert Martin & Casandra Ann  
 (Payne) Kampen  
 Gary W. & Linda Jo (Childress)  
 Kapfer  
 Meg M. (Wynn) Karakekes  
 L. Brent Karhoff  
 Donald Ardell Kaska
- Northeast  
 Alumni & Friends*
- Lloyd Steven Kasow  
 James A. & Linda Ann (Deatrick)  
 Kaufman  
 Marcella Rose Kearney  
 Eileen Marie Keegan  
 Kevin Lee Keely  
 Pamela Kay (Rodgers) Keenan  
 James C. & Glenda (Reed)  
 Keethler  
 Marjorie (Liter) Keith  
 Stephanie M. Keith  
 Gregory Alan & Lisa M. Keller  
 J. Royal Keller  
 Kraig William Keller  
 Phillip R. Kelley  
 Lesley Ann Kellison  
 Rodney Dallas Kellison  
 Deborah Jane (Bohon) Kelly  
 Donald Ross & Ruth (Rhoades)  
 Kelly  
 Dorothy Louise (Maag) Kelly  
 Edward L. Kelly  
 W. Thomas & Shirley M. Kelly  
 Janice Carol (Hammersmith)  
 Kemp  
 James R. Kendrick  
 David Daniel Kennedy  
 Eustelle (Hayes) Kennedy  
 Barbara Jean (Wilson) Kent  
 Doris Jean (Bankes) Kent  
 Jacquelyn Ann Kent  
 James M. & Christine Ann  
 (Koenig) Keown  
 Patricia Marie Kern  
 Chad Allan Kerr  
 David Allan Kerr  
 Mary Jane (Engel) Kersting  
 Jerry Arnold & Chris Keuhn  
 Robert J. & P. Kathy  
 (Cunningham) Kiechlin  
 Richard & C. Ruth (Selby)  
 Kielczewski  
 Merle Ruth Kimball  
 Velda L. Kincaid  
 Craig Alan King  
 Lisa Lynn (Wolter) King  
 Monty Allen & Vicki Sue  
 (Martin) King  
 C. Paul Kinkade  
 Hugh Alfred & Jane Ellen  
 (Harris) Kinney  
 Martha J. (Faxon) Kinney  
 Daniel H. & Connie Kay  
 (Hering) Kinsinger  
 Robert Allan & Roberta S.  
 (Tubaugh) Kinsinger  
 Michael Wayne Kirby  
 David M. Kirchner  
 Edward P. & Barbara E. Kirgan  
 Kenneth P. Kirgan

Steven David Kirklin  
 William Eugene Klatt  
 Eric Edward Klein  
 Steven Klein  
 Daniel L. Kliethermes  
 M. Barbara Kline  
 Alan Eudean & Connie L.  
 (Annis) Klinger  
 Jan Renee (Tallman) Klodt  
 Dee M. Klopfenstein  
 Michael & Michelle A.  
 (Schrader) Klotzbach  
 Terrence L. Kluesner  
 M. Larry Klugman  
 Margaret Ann Klump  
 Douglas Todd & Mary Jane  
 (Lavallee) Klunder  
 Grant Allan & Donita Gail  
 (King) Kniffen  
 Nina (Clare) Knight  
 Ronald A. Knight  
 Marjorie L. (Fisher) Knipmeyer  
 Anthony C. Knizel Jr.  
 Maria Lynn Knobeloch  
 Eldon J. Knoploh  
 John Reynolds & Laurie Beth  
 (Barber) Knorr  
 Sharon Elizabeth (Smith)  
 Knotts  
 Russell D. & Laurine Ann (Sells)  
 Knowles  
 Sharon L. (Harrison) Knubley  
 William Roland Knuth  
 Jo Beth Kochuyt  
 David E. & Marilyn J. (Joiner)  
 Koehler  
 John W. Koenig Jr.  
 Joan Elizabeth Koetters  
 Gilbert C. & Mary Jane (Walker)  
 Kohlenberg  
 Richard J. & Robin Leigh  
 (Findlay) Kohler  
 Sandy Jean (Newham) Komo  
 Jon Allen Koppenhaver  
 Le Roy J. Kopriva  
 Jeffery W. Koroknay  
 Lois N. Korslund  
 Bruce Kozozenski  
 David M. & Keli Marie (Connor)  
 Kramer  
 Thomas P. Krause  
 B. Margaret (Johnson) Krauss  
 Laura McLearn Krehbiel  
 Kathy Marie Kreiling  
 Lorraine Teresa Kremer  
 Allen Kressman  
 William Leonard Kriegel  
 Brian Paul & Amelia Bess  
 (Ahrens) Krippner  
 Conrad Lucien Kroeger  
 Wilma (Epperson) Krone  
 Jerri J. Kropp  
 Paul Joseph & Jill Marie  
 (Benton) Krupela  
 Rodney Charles Kubichek

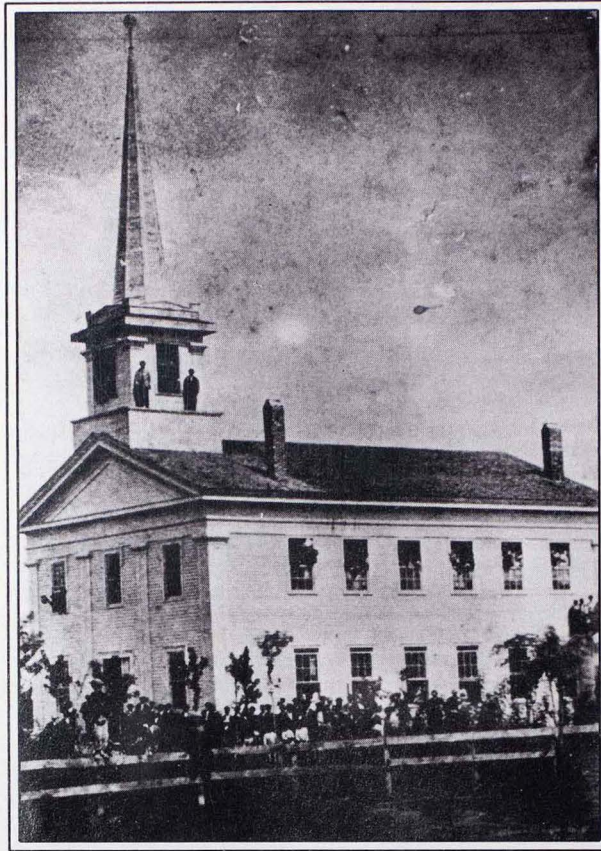

Kevin D. & Bonnie Jean  
 (Neuner) Kuebler  
 Joni Lynn Kuehl-Schneider  
 N. Margery Kuhler  
 Richard Henry & Joyce Marie  
 (Mihalovich) Kulage  
 Cynthia Kaye Kunzman  
 Richard D. La Forge  
 Lisa Cheryl La Rose  
 Gregory Thomas La Vallee  
 Karen Jean (O'Neal) Ladd  
 Ming T'S & Liyun Lai  
 Mo Ping Lai  
 Pressly A. Laird  
 Stephen Charles Laird  
 Kathryn Louise (Park) Lake  
 R. Steven Lake  
 Julia Margaret Lamb  
 Cyndy Ann Lammert  
 Michael Lampe & Cheryl Ann  
 Sommer  
 Al L. & Ann K. (O'Connell)  
 Lane  
 John Daniel Langhammer  
 Robert Alan Lank  
 Patricia Ann (Stripling)  
 Larmoyeux

Lonnie C. & Linda M. (Conkle)  
 Lauer  
 Theodore M. & Cathy Sue  
 (Lefever) Lauke  
 Richard Anthony Lawler  
 J. Frederick Lawson  
 Linda Marie (Dokos) Lay  
 Devon Paul Layer  
 W. Forrest Layne  
 Rebecca Anne (Sulfridge) Le Bow  
 Karyn Anne Leal  
 James Arthur & Susan Ann  
 (Naftzger) Lease  
 Ronald Wayne Leazer  
 Harold C. Ledbetter  
 Mark Philip Lederle  
 Paul Harris Lee  
 Wohnho Lee  
 Denver J. & Elizabeth  
 (McCollum) Leeper  
 Janice C. (Hopewell) Leggett  
 Robert Earl & Rebecca Lee  
 (Keck) Legler  
 Carolyn F. Lehenbauer  
 Anthony L. Lema  
 V. Ted Lemen  
 Sara Lynn (Swartz) Lemke

Edward James Lemon  
 Douglas J. & Dorothy Lynn  
 (Arnold) Lennier  
 Rodney D. Lentz  
 Eugene John Leporati  
 Samuel & Delores Rogene (Zerr)  
 Lesseig  
 Mary Ellen Levi  
 Dorothy Lewis  
 H. Quentin & Ina Mae Lewis  
 Lavonne Marie (Ramus) Lewis  
 Marvel (Brown) Lewis  
 Roy B. & K. Elizabeth (Wright)  
 Lewis  
 Michael David & Sharon Ida  
 (Brakensiek) Lewton  
 David Scott Libby  
 Harry & Janet S. (Flesch) Libby  
 Francis M. & Janine Ann Libe  
 Scott & Denise Marie (Thraen)  
 Lickteig  
 Dennis Lynn & Diana Lee  
 (Ponder) Life  
 Gregory Allen Life  
 Raymond E. & Faye M. (Jeffers)  
 Likes  
 Gary Wallace & Kathryn Jane  
 (Goode) Lile  
 Ruth Virginia Lilly  
 Jason Jia-Yuan Lin & Jane Sung  
 Li-Chang Janet Lin  
 David Patrick Lind  
 Dormallee (Harrington) Lindberg  
 Regina M. Lindhorst  
 Richard Dale & Barbara L.  
 (Sample) Linn  
 Lynn (Prinster) Linnenbringer  
 Linley J. Lipper  
 Basil Milbank Lister  
 An-Yen Liu  
 Dih-Hwa & Hui-Feng (Yu) Liu  
 Judy Livingstone  
 Peggy Ann Llewellyn  
 Mark & Julie Beth (Magruder)  
 Lochbaum  
 Scott Dale & Katherine Lynne  
 (Ludwick) Lodge  
 Janice (Timson) Loe  
 Larry William & Kimra Yvonne  
 Loe  
 W. Richard & Nevin A.  
 (Wright) Loeke  
 Dennis R. & Connie Diane  
 Loftus  
 Dean Edwin & Debra Lynne  
 (Buenger) Logan  
 Dean Hugh & Janet L.  
 (Cornwell) Logan  
 Robert Joseph Logan  
 Karen Anne (Scharck) Londeen  
 Wayland Longwith  
 Terry Alan & Donna Kay (Sees)  
 Loose  
 Elaine Carolyn Lopez  
 Jill Janine (Musser) Lorack

Marvin L. & Evelyn M. (Toops)  
 Loscy  
 John Weber & Laurie (Beal) Lotz  
 Scott Roger Louder & Jane E.  
 Davison Louder  
 Michael Roy Loveless  
 Mark Richard Lovig  
 William Raymond & Valerie  
 Jean (Rutledge) Lowry  
 Gloria (Ketchelmeier) Luber  
 James E. Lucier  
 Theresa Juanita (Roark)  
 Luebbering  
 Larry Gene Luett  
 Judith Ann Lugiano  
 Carolyn S. (Conaway) Lund  
 Judy Marie Lundberg  
 Terry Dale Lunsford  
 Martha Ann (Winn) Luxton  
 Jeremiah M. Lynch  
 Shirley Jean Lynch  
 Ercell V. Lynn  
 Mary Elizabeth Lynn  
 Michael Eugene & Leota Rae  
 (Wills) Maag  
 Tamara Ann (Krink) Machlan  
 Lee Dupont Mackey  
 Lewis J. & Barbara B. (Kerls)  
 Maddex  
 Nancy Jo (Abbott) Magee  
 Charles F. & Ilene Magruder  
 James Dale & Carol Anne  
 (Malito) Magruder  
 Micheleen Ann Maher  
 J. Phillip & Sheryl Renae  
 (Elmore) Malloy  
 Dennis W. Malone & Theresa A.  
 Chambers-Malone  
 Stuart B. Maneth  
 Rebecca Ann (Harris) Mansfield  
 Charles Sloan & Nancy C.  
 (Madsen) Manson  
 Melba (Woolf) Marrs  
 Larry A. Marsh  
 Joanna Barszewska Marshall  
 Lloyd V. & Fay (Mullins)  
 Marshall  
 Patricia Ann (Salois) Marshall  
 Don Martel  
 E. Wayne & Peggy (Willis)  
 Martin  
 Glenda Marie (Logan) Martin  
 Harvey D. & Kathleen (White)  
 Martin  
 John N. & Margaret Martin  
 Mary Louise Martin  
 Thomas Joseph & Carol Adele  
 (Trampe) Martin  
 Robert Lee Martsching  
 Helen Jane (Canalle) Marvin  
 Diane Elaine (Newcomer) Mason  
 A. Lorene Massa  
 Reiko (Kinro) Masutomi  
 Sarah Jean Matches  
 Taylor R. Mathews

William R. & Shirley (Siegle)  
 Matthew  
 Ernest Joseph & Laura H.  
 (McMartin) Maune  
 Douglas James Mavis  
 Cynthia Ann (Crandall) Mayberry  
 Carolyn (Caldwell) Mayer  
 Sheryl Ann (Keeran) Mayes  
 Terry Lynn Mayes  
 Michael E. & Deborah Ann  
 (Whitaker) Mayle  
 Cynthia Gaye (Thorson)  
 Maynard  
 Gary Lee Mays  
 Robert T. & Sandra Annette  
 (Berger) McBratney  
 Daniel P. McCabe  
 Kathleen McCarthy  
 Michael A. McCarthy  
 Margaret (Schindler) McCarty  
 Michael Anthony & Mary Ann  
 (Youse) McCarty  
 Paul Eugene McClain  
 Mark Wayne McClanahan  
 Marvin Lee & Rebecca Ann  
 (Payne) McClanahan  
 Lisa Faye McClaskey  
 Michael Lee & Susan Elaine  
 (Burkemper) McClintock  
 Jerry W. McClure  
 Joel Scott McCollum  
 James David & Mary Lu  
 (Wilson) McConnell  
 Paul E. & S. Kathryn (McCall)  
 McCormack  
 Susan Kay (Jones) McCormick  
 James Arnold & Jan M. McCoy  
 William G. & Mary M.  
 (Swaithes) McCrary  
 Carolyn Kay (Penn) McCune  
 Susan (Replogle) McCurdy  
 Sharon Ann McGahan  
 William Merle & Dena Marie  
 McGeorge  
 James Wayne McGinness  
 Mary Ellen McGrath  
 David L. McGraw  
 Cindy (Silverman) McGuire  
 Janet (Delventhal) McIntire  
 Allen W. McKie  
 James Steven & Susan Pearl  
 (Wallace) McKinney  
 Kenneth Alan & Gemma A.  
 (Kalinowski) McKinney  
 Robert L. & Margaret Ellen  
 (Rosebery) McKinney  
 Sandra Lynn McKinney  
 Karen Ann McLeod  
 Ann Ellen (Morgan) McMains  
 Dana Marie McMillan  
 John Wesley McNabb  
 Pauline (Carman) McNalley  
 Lance Charles McNeil  
 Dean & Cecile Regina (Carver)  
 McPeak

Helen Ruth McReynolds  
 E. Ellen McVay  
 Gertrude (McAllister) Means  
 William James Means  
 Augustus Antonio Mecca  
 Mariella Mecozzi  
 Walter C. Medcalf  
 Greg A. Meier  
 Jeffrey Arnold Meier  
 Robert & Sharon Fultz  
 Meisenheimer  
 Paula Joyce Melone  
 Myron Clifford Melton  
 Rachel (Shaver) Melvin  
 Myron Virgil & Mary Jane  
 (Millemon) Merrill  
 Anne M. (Spinelli) Mershon  
 John Albert Mertz  
 Claudia Marie (Gardina) Mescher  
 Mark L. Mesplay  
 Arden L. Messer  
 Lucian M. & Mary Alice  
 (Huffinan) Messey  
 David F. Meyer  
 Margaret Ann Meyer  
 Marjean Mae Meyer  
 Ray & Melissa Rae (Ramseyer)  
 Meyer  
 Carol (Carothers) Meyers  
 John Robert Meyers  
 Charles & Lea Suzanne  
 (Kluesner) Michel  
 Dennis Wesley Middleton  
 M. David & Marilyn (Olson)  
 Miles  
 Charles E. & Theresa M. Miller  
 Connie Lynn Miller  
 Dwight M. Miller  
 Elzie I. Miller Jr.  
 Florence (Cassity) Miller  
 Jack Leroy Miller  
 Janice Elaine (Septer) Miller  
 Kevin Verne & Mary Kathleen  
 (Riley) Miller  
 Mahlon M. Miller  
 Margaret Jane (Reighard) Miller  
 Merrie Isabelle Miller  
 Michael Kurt Minich  
 Tae H. Minn  
 B. Leon Minor  
 Ellen Margaret (Weaver) Mishra  
 Patricia Ellen Mitch  
 Derrell L. Mitchell  
 George Mitchell  
 Robert Lewis Mitchell  
 Janis Elaine Mizelle  
 Jim A. Moffit  
 Patricia Belle (McCormack)  
 Mohror  
 Kenneth Alvin & Willa Marie  
 (Cragen) Mollet  
 Malia Gay Mondy  
 Michael Richard Monical  
 Barbara Jane (Greening) Monroe  
 Anna Mae Montgomery

## Northeast Alumni & Friends

Barbara J. (Jenkins) Montgomery  
 Leola Irene (Wolford)  
 Montgomery  
 Anthony William Mooney  
 Ivalee (Welsh) Mooney  
 Beverly Jean (Jones) Moore  
 Deborah Jo (Miller) Moore  
 Dennis Grant & Elizabeth Moore  
 Jim Don & June (Bartling)  
 Moore  
 John Francis Moore  
 Kerri Beth Moore  
 Lisa Sue Moore  
 Russell P. Moore Jr.  
 Terry Moore  
 Dan J. Morawitz  
 Anthony J. More Jr.  
 James Clyde & Carla Ann (Peal)  
 Morgan  
 Joseph N. & Joan (Roquet)  
 Morgan  
 Bryan Daniel & Marietta Lynn  
 (Welch) Morhardt  
 Jo Anne Moritz  
 Larry J. & Barbara Ann (Brown)  
 Morley  
 Effie Mae Morrey  
 Janet Marie (Illy) Morris  
 Michael Waring Morris  
 S. Elaine (Chapman) Morris  
 William John Morris  
 Bryan Wesley Morrison  
 Jill Rachel Morrison  
 Jim Morrison  
 V. Irene (Moots) Morrison  
 Lonny William & Sue Ann  
 Morrow  
 Faryar & Nancy M. (Lewis)  
 Moshtaghi  
 Susan Lee Mosier  
 Mittie Ann (Bailey) Mosley  
 Wayne L. & Debra (Diedrich)  
 Moss  
 Sandra Marie (Garner) Mosteller  
 Janette (Keesling) Mott  
 David Michael Mount  
 William Earl Mowczko  
 Robert Charles & Deanna Lea  
 (Tarpein) Moylan  
 Dianne (Bull) Mrak  
 Myrtle M. (Nishimura) Mrskos  
 Joseph L. Mudd  
 Becky Sue (Lockard) Mueller  
 Peggy Sue Mueller  
 Cynthia Ann (Holder)  
 Mukai-Kelley  
 Terrell Jon & Jennifer Lea  
 (Flore) Mulford  
 Brian J. & Ronna Jayne  
 (McClanahan) Mullies

Bill F. Mullins  
 Bob & Margie Kittle Mullins  
 Samuel L. & Maxine L. (Green)  
 Murdock  
 David Marion Murphy  
 Donna Gail Murphy  
 Rodney Jay & Beth Ellen Murray  
 Wayne B. Musholt  
 Margaret L. (Link) Musson  
 Gary Alan Myer  
 C. Kent & Marilee Janell  
 (Gruneich) Myers  
 Gerald Joseph Myers  
 Ernie E. Myerson  
 Evelyn Asako (Shiraki) Nagamine  
 Alfred J. Naimo Jr.  
 Harrel Edward Nance  
 David F. Nanneman  
 Elizabeth Ann (Robey) Navara  
 John Joseph Navin  
 Charles V. Neagle  
 James B. Neal  
 Mary Louise Neece  
 Tom Lindley Neece  
 Kenneth E. Neff  
 Randall Thomas Neff  
 Neville F. & Mary Hilda  
 (Harden) Neighbors  
 James W. Neilson  
 Alfred W. Nelson Jr.  
 Doris Lee Nelson  
 George W. & Judith (Paradise)  
 Nelson  
 Richard V. Nelson  
 Robert Wayne Nelson  
 Gregg Douglas & Jacqueline L.  
 (Snell) Nesbitt  
 Richard Asher Nesbitt  
 Janet Anne (Hopkins) Nettleship  
 Terry J. Nevins  
 John Stephen Newberry  
 Norma Faith (Krutchkoff)  
 Newfield  
 John E. Newland  
 Cheryl Ann (Parman) Newsome  
 Mildred (Meilicke) Nichols  
 William Edward & Karen E.  
 (Longwith) Nicodemus  
 Robert Chris & Alta Mae (Freels)  
 Nielsen  
 Anne Elizabeth Nitzke  
 Christopher John Nixon  
 Mary E. Nixon  
 Emmanuel Nnadozie  
 Gladys (Kitchen) Noble  
 Katherine Gail (Reed) Noe  
 Roger W. & Sandra Lee Norfolk  
 Edward Minor Norman  
 Robert Alan & Mary Sue (Knapp)  
 Norman  
 M. Jane (Watts) Normile  
 Christopher Alan & Valorie Sue  
 (Holmes) Norton  
 William P. & Elizabeth A.  
 Novinger

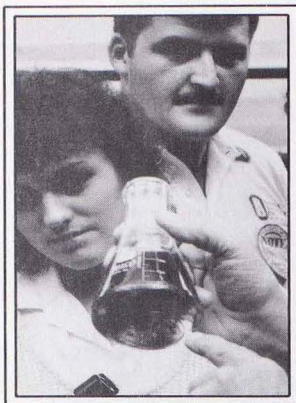

Ann Elizabeth Novitske  
 Robert De Wayne & Brenda  
 Lynn (Emberton) Nuesse  
 Robert Nunez Jr.  
 Carole I. (Nelson) O'Brien  
 Timothy Paul O'Brien  
 James J. O'Connor  
 C. Wayne & Edwena O'Neal  
 Daniel Stephen O'Reilly  
 Mark Patrick O'Reilly  
 Susan Renee O'Rourke  
 Terrance Joseph O'Rourke  
 Craig Cletus & Jane Susan  
 (Windler) O'Sadnick  
 David Michael & Rae Ann  
 (Schmidt) O'Sullivan  
 Clarence B. Ochsner  
 Thomas Michael & Susan Marie  
 (Larrabee) Okruch  
 Donald Ross Olinger  
 Joseph S. & Darlene Jean  
 (Eizenga) Oliva  
 Del Clifton Oliver & Elaine  
 Cecile Bode-Oliver  
 Eric Josef & Kelly Lynn (White)  
 Olsen  
 Virginia (Mina) Olsen  
 Dean R. Olson  
 Ann (Wantland) Orlandea  
 David Gerard Orscheln  
 Steven J. & Joy E. (Jenkins) Orwig  
 David Michael Osbelt  
 Rebecca (Crumpacker) Osborn  
 Morris & Marlene Osburn  
 Gerald O. Ott  
 Michelle Marie Ott-Rose  
 Mary Nell (Mueller) Owens  
 Thomas Eugene Owens  
 Kenneth L. & Connie Sue  
 (Stephens) Owings  
 Myrtle Lee Owings  
 Jill Irene Oxberger  
 Marquita Marie (Johnson) Pace  
 Scott William Pace  
 David Allen & Donna Marie  
 (Keen) Packer  
 Jonathan Joseph Page

Shelle Ann Palaski  
 Janet Mary (Nicholson) Palcheff  
 Thomas Harold Palmatier  
 Dennis Dean & Vicki Sue  
 (Sprague) Palmer  
 Martha J. Palmer  
 David John Panther  
 Michael William Pappas  
 Gretchen P. (Van Gorp) Parcelle  
 Bradley Robert Parker  
 Paul Knight Parkinson  
 Timothy Chester Pasowicz &  
 Deann Elizabeth De Witt  
 Ai Lo & Jean Fen Paul  
 Virginia (Lay) Pearman  
 Teresa Lynn Peck  
 Allan D. Pedrick  
 Jeffrey Dale Penn  
 Steven Lee & Nancy Beth  
 (Dicks) Pennington  
 Robert Lee & Leigh Anne  
 (Klinginsmith) Perkins  
 Donald Lind & Charlotte A.  
 (Dewey) Perrine  
 Steven Richard Perry  
 William V. & Ida C. Perry  
 Linda Marie (Flynn) Peters  
 Richard Eugene Peters  
 Terry Lee Peters  
 Phillip Lee Petersen  
 Cecil L. & Janice S. (Farmer)  
 Peterson  
 Douglas Eugene & Kathy Lynn  
 (Coorts) Peterson  
 Nancy E. (Ericson) Petrizzi  
 Bob M. Pfaff  
 Edwin Lee & Donna Beth  
 (De Jong) Phelps  
 Homer H. & Barbara Lee (Espy)  
 Phillips  
 J. Drew Phillips  
 John D. Phillips  
 Martha (Oberg) Phillips  
 Troy Ray Phillips  
 Karen Wormley Phippard  
 Dennis Ray & Joyce Annette  
 (McDonald) Pickering  
 Glendle G. & Sally Pickering  
 Donald L. Pierce  
 Mary W. (Chester) Pierson  
 George E. Pinnell  
 Fontaine C. Piper  
 Jeffrey Scott & Ann Elizabeth  
 (Schmidt) Piper  
 John Lee Pipkins  
 Frank Christian & Carolyn J.  
 (Boden) Pisarkiewicz  
 Ronnie G. Pister  
 Ben E. & Martha (Hamilton)  
 Pitney  
 Leslie Ann (Lisko) Pivovar  
 Robert Michael Plasmeier  
 John Paul Plassmeyer  
 Marvin H. & Virginia (Rank)  
 Platz

Rondy D. & Renee' Marie  
 (Liechty) Platz  
 Kimberly Gayle (Newman) Plett  
 Brenda Jean (Clark) Pluta  
 Jeffrey A. Poe  
 Douglas Wayne & Nancy Jo  
 Poff  
 R. J. Poindexter  
 Daniel Merlyn & Susan Brucille  
 (Singley) Poland  
 Stephanie Sue Polhans  
 Terry Lee Polles  
 Elizabeth Anne (Berry) Poole  
 Ralph O. Porter  
 Ruth Ann (McConaughy) Porter  
 Jo Ann Portwood  
 Terry R. & Mary Sheryl (Wigal)  
 Povendo  
 Marlin J. Powell  
 Thomas A. & Lois Ann (Teasley)  
 Powell  
 Vanna May Powell  
 Charles E. Powers  
 Arnold & Martha (Crigler)  
 Prater  
 Ann Marie Prescott  
 A. Elizabeth (Dougherty) Price  
 Jason Maurice Prinstner  
 Leo Steven Prottzman  
 Janet Carol Provisne  
 Teresa K. (McMurdo) Provost  
 Judith Ann (Condon) Puetz  
 Della Kay (Spratt) Pugh  
 Penny Ann (Yoshimura)  
 Purviance  
 Linda Elizabeth Purvis  
 Robert L. & B. Colleen  
 (Pickering) Putnam  
 Janis Lynn Quick  
 Sherry Lee (Freeborn) Quigley  
 Jeffrey Wayne Raetz  
 Cheryl Jo (Dye) Rainey  
 Neil Alan Ralston  
 W. Dale & Nancy Jane (Hitt)  
 Rankin  
 Jack G. Ranney  
 Clyde E. Ransom  
 Jim D. & M. Elizabeth  
 (Hildmann) Rash  
 Joseph J. & Martha J.  
 (Steinbruegge) Rasmus  
 William Lawrence Ratliff  
 Tom Albert & Patricia Joanne  
 (Stien) Rauenbuehler  
 Kent Otto & Janet Elaine  
 (Claypoole) Ravenscraft  
 Randa Cheryl Rawlins  
 Verlee (Rush) Ray  
 Marilynn (Malloy) Read  
 Jerry Craig & Virginia M.  
 (Miccio) Redmon  
 Henry Reed Jr.  
 Jack Dean & Leea Diane (Burky)  
 Reed  
 Leslie Elizabeth Reed

Richard Forrest & Carol Lynn  
(Redd) Rees  
Abraham Reese III  
Opal (Lee) Reger  
Kenneth W. Rehg  
Jeffrey & Jana Lee (Rowan)  
Reichel  
Luke Bernard & Linda Marie  
(Murray) Reichert  
F. Corinne (Santee) Reid  
Andrew Frank & Jennifer Anne  
(Poe) Reinholz  
Carl B. Reno  
Loren Hugh Rex  
Diane Marie (Eng) Reynolds  
James H. Reynolds  
Alan Larry & Lea Ann (Broyles)  
Rhea  
Velda Clare (Burt) Rhea  
Cecille T. (Taylor) Rice  
Edith M. Richardson  
Kenneth Duane Richardson  
William R. Richardson  
Deborah Sue (Lewis) Rickard  
Johnnie L. Ricker  
Michael Eugene Ricker  
Timothy Andrew & Mary  
Margaret (Finlay) Ricker  
Donald Ray & Mary K. (Streett)  
Riddle  
David D. & Mary (Spruytte)  
Ridge  
David Matthew & Julia Ann  
(Kiley) Rieck  
Wray M. Rieger Jr.  
Robert Jonathan & Sharon A.  
Riegler  
Susan Lynn Rigdon  
Richard A. & Judith A. Rigsbee  
Randall Eugene Riley  
Richard K. & Mary M. (Collins)  
Riley  
Ronald D. Riley  
Eldon F. Rimer†  
Michael John Riordan  
Daniel Joe & Carol Jean  
(Banderman) Ripley  
Brian John Ritchie & Mistie  
Karin Quigley-Ritchie  
Cyril Kenney & Rebecca  
(Warnex) Ritter  
Steven Francis & Renee Christine  
(Hoewing) Roberson  
Dan W. Roberts  
Gary Dean & Lois E. (Tunnell)  
Roberts  
Jeffrey Scott & Laura Lee  
(Brown) Roberts  
M. Lynne Roberts  
Michael John & Diana Denise  
(Gooch) Roberts  
Peggy Roberts  
Tammy Marie Roberts  
Donald E. & Cecile M.  
Robinson

J. Stanley & Helen Ruth (Owen)  
Robinson  
Stanley James & Carolene  
(Anderson) Robinson  
Thomas Mark Robinson  
Delber G. & Norma J.  
(Ellsworth) Robison  
Paul Joseph & Joni Lynn  
(Peterson) Rodgers  
William Ross & Nellie J. (Kidd)  
Rodman  
Virginia Lee (White) Roemer  
Eugene Louis Roessler  
Kathy Diane (Linn) Rogers  
Michael George Rogers  
Richard Leon Rogers  
Webb T. & Irma Rogers  
Alan Howard & Lori Rohlfling  
Dennis L. Roland  
Elizabeth Emma Rolf  
Ruth Caroline (Lucas) Rolls  
Marc William Romine  
Robert L. & Judith P. Romine  
Martin Anthony Romitti  
David A. Ronchetto  
William A. Ronecker  
Joyce Elizabeth (Heinicke) Roof  
Frank Roos  
Kaye J. (Cragg) Rose  
Dean A. & Amy (Ayres)  
Rosebery  
James Franklin & Wanda E.  
(Evans) Rosebery  
Richard Alan & Donna Gail  
Rosemann  
Ronald R. & Linda Ruth  
(Donath) Rosendahl  
Mikel Gene Ross  
Audrey Irene (Stanek) Roth  
Joyce Eileen Roth  
Joann M. (Bartlett) Rothermich  
Marjorie Ruth Rowe  
Martha Ann Rowe  
Mary K. (Spangler) Rowe  
Carole Ann Rowland  
Edward K. & Marilyn Jean (Kerr)  
Roys  
Eunice (Hayes) Ruark  
Clara E. (Montgomery) Ruben  
Linda Susan Ruberg  
Mark Lewis & Barbara I. (Ebert)  
Rubin  
Terrance T. Rucinski  
R. Joseph & Debra Frances  
(Schiefelbein) Ruddell  
Greg Rumpf  
Christine A. (Hatala) Rung  
Lester E. & Lois (Roser) Runnels  
Kristin Anne (Hunt) Runyon  
Peggy Ilene (Hayes) Rupe  
John H. & Sandra (Wigal)  
Rushing  
Marvin E. Russell  
Robert R. Russell II  
Connie Mae (Cragen) Rutherford

Kimberly Ann Rutledge  
James Lee & Vicki Kay  
(Waterman) Ryan  
John D. Ryan  
John Patrick Ryan  
Russell Edward Ryba  
M. Kim (Greening) Saalborn  
Ellen Marie Sabin  
Tana Jean (McMath) Sabourin  
Margaret (Jones) Safley  
Herma Nylene (Head) Sage  
James W. Sallade  
Shane Eric Sallee  
Julie Ann Salvia  
Cynthia Ann (King) Sample  
Michael Duane Sanders  
Scott David & Melissa Ann  
(Howard) Sandfort  
Albert N. & Lillian Sandler  
Stephen Nicholas & Susan M.  
(Joyce) Sanfilippo  
John Wade & Genette Dianne  
Sappington  
Steven John Sartorius  
Mark Cordell & Paula Elaine  
(Lindell) Saul  
Terry & Sharon Lynn (Drysdale)  
Saville  
Dayle C. & Margaretta (Spencer)  
Saylor  
James Scanlan  
Barbara Ann (Whittle) Schafer  
Grant M. & Kelly Marie  
(Beilsmith) Scharnhorst  
Earl Raymond Schatzman  
Mary M. (Brennan) Scheibel  
Duane Herman & Ann Louise  
(Pruitt) Scheible  
Dennis Eugene & Ronda Ra Lyn  
(Taylor) Scheidt  
Vincent F. Schelich  
Alvin G. Schif  
Cheryl Ann (Stubbs) Schiller  
Edward R. Schlieff  
Steven Eugene Schlueter  
David Leon Schmidt  
Darrell D. & Judith Ann  
(Fehling) Schmit  
Bruce Edward & Lori Jeanine  
(Robertson) Schmitter  
Steven Donald Schmuecker  
Keith Leonard & Janet Lynn  
(Hedberg) Schneider  
Phyllis Ann (Booker) Schneider  
Larry & Gennie Schneiderhahn  
Lisa Anne Schneiderheinze  
Ronald E. Schneiderheinze  
Kenneth M. & Donna J.  
Schnettgoecke  
Raymond E. Schoch  
Tina Louise Schoene  
Todd & Penny Beth (Workman)  
Schoene  
Karna Kaye (Kruckenberg)  
Schofer

## Northeast Alumni & Friends

Bruce Anthony Schonhoff  
Laurie Susan Schooley  
Evelyn Marie (Scott) Schoonover  
Dion & Shelley S. (Stout)  
Schrack  
Michael Eugene Schrader  
Barbara Jane (Glanz) Schreffler  
John David & Sharon Kay  
(Hempen) Schroeder  
Stephen Randolph & Berna Lu  
(Fessler) Schroeder  
Steven Duane & Debbie Lynn  
(Aulert) Schroeder  
Tracy Kurt Schroeder  
Hugh Alexander & Deborah Kay  
(Gillen) Schuetz  
Kevin Jon Schulke  
Fred William Schultz  
Mary (Ratloff) Schultz  
Henry W. & Judith Ann Schulz  
Kurt Joseph Schulz  
Shirley A. Schulze  
Robert Wayne Schutte  
Nancy Jean Schwamb  
Harold R. Schwartz  
Shawn David & Lauren Ann  
(Timm) Schwartz  
Bob T. Schweitzer  
Phillip Paul Schwend  
Marlene May (Nehring)  
Schwerin  
Kirk David Schwiete  
Jane Ann Scott  
Kristine Renee (Jones) Scott  
Larry Michael & Susan Scott  
Patricia Ann (Crawford) Scully  
Kathleen M. (Lavallee) Sears  
Michael Thomas Sears  
Dayton W. & Ardath  
(McReynolds) See  
David Hamilton & Pamela L.  
(Coorts) Sees  
Eugene & Joan Faye (Wasylenko)  
Sehl  
Linda Seidel  
Mark Alan & Jo Carroll (Wood)  
Seip  
James Kirk Seitz  
John Terrence & Margaret Carol  
Selby  
Stephen J. & Karen Ann (Kelly)  
Selby  
Norma Buck Sellers  
Warren Floyd Sells  
Vera (Lay) Semetko  
E. Richard Sens  
William D. Severson  
Jerry L. & Sharon Rose  
(Wohlert) Seward  
Wilda L. (Daniel) Seward

Bernice Stoops Shaffer  
 Evelyn (Ledford) Shahan  
 Caron Lee Shake  
 Barbara K. (Hudson) Shamel  
 Eileen Frances (Kiernan) Sharp  
 Rick Dean Sharp  
 Rhonda Kay Shaw  
 Frederick C. Sheffield  
 Martha (McDuffee) Sheffield  
 I. Kay Shelby  
 Michael Lamar Shelton  
 Glenn Leroy & Janet G.  
 (Greenwood) Shepard  
 Martha Jane (Rouse) Shepard  
 Agnes W. Shepherd  
 Daniel Neil & Janet Kay  
 (Kreimeyer) Shepherd  
 Alan Dean & Stephanie Sue  
 (Mathews) Shifflett  
 Donald E. Shippee  
 Tatsuo Steven & Edith Miekio  
 (Sakagawa) Shiraki  
 Wei Wu Shiue  
 David John & Mary Grace  
 (Haiducek) Shively  
 Richard D. & Jane Ellen Shockey  
 J. Steve Shores  
 Bruce Alan Short  
 James M. & Darlene Borron  
 Short  
 Roger L. & Patricia (Ryan) Short  
 Jerrold R. Shouse  
 Lisa Marie (Wideman) Showers  
 Mildred Ray Shroust  
 Donald Jay & Constance J.  
 (Fickel) Shroyer  
 Rena Marie (Bartell) Shull  
 Geoffrey Allen Shultz  
 Seth Darrell Shumaker  
 John Patrick & Gayle K.  
 (Gordon) Siecinski  
 Greg J. Siering  
 John C. Simmons  
 Elsie Simms  
 J. Scott & Julia Elizabeth (Vogel)  
 Simons  
 William E. Sims  
 James C. Sinclair  
 Dallas V. & Jacquelyn Ruth  
 (Clow) Singer  
 Dennis Alan Sipes  
 Dennis I. & Jo Ann (Eastman)  
 Sipkin  
 Sherwin James Skar  
 Gregory Gus & Holly Skinner  
 Daniel J. Slavin  
 Phyllis Maurine (Bryant) Slife  
 Helen Lenore (Snowbarger)  
 Sloan  
 William H. Slocum  
 Thomas R. & Karen Dorothy  
 Sloggett  
 Richard Dale & Karen Lynne  
 (Dudley) Sluder  
 David Edward Smail

Fraser C. Small  
 James Robert Small  
 David Andrew Smead  
 Adrienne Lee Smith  
 Betty Jean Smith  
 Dale Burton Smith  
 David Keith Smith  
 David Luther & Linda Kay  
 (Hutchinson) Smith  
 Debra Jean (Fleer) Smith  
 Elizabeth Jane Smith  
 Eric Nelson Smith  
 Ervin J. Smith  
 G. Marguerite (Helton) Smith  
 Gary Lee Smith  
 Gene E. Smith  
 H. Wright & Martha Engelman  
 Smith  
 Karen Marie (Wulff) Smith  
 Lucile (Clark) Smith  
 Peggy S. (Angerer) Smith  
 Randall Dwayne Smith  
 Richard Alan & Veronica Jene  
 Smith  
 Rodney Martin Smith  
 Ronald Wayne Smith  
 Sanford S. & Deborah Jane  
 (Thompson) Smith  
 Terry Van & Linda Jean Smith  
 W. Parks Smith  
 Wesley Smith  
 Charles E. Smoot  
 Joel Evans Snead  
 Hazel (Pryor) Snyder  
 Mark Jeffrey & Judith Ann  
 (Powell) Sobol  
 Margo C. Soderman  
 Roger E. & Carolyn M. Soderman  
 Windorf M. & Dorothy Sooter  
 Anna (Groseclose) Sorrell  
 Tillman W. Sorrell  
 Rosa Lee Soule  
 Lounell D. (Snodgrass) Southard  
 Robert Alan & Vicki Margo  
 (Miller) Sowinski  
 Sarah Ann Spalding  
 Frances (Fuller) Spanier

Robert William & Donna Sue  
 (Litchfield) Sparks  
 Nicholas V. & Gloria (Duncan)  
 Spase  
 Richard F. Spavins  
 Bernadette Susan (Greenwell)  
 Speiser  
 Kris Eugene Spence  
 James Kelly Spencer  
 Michael P. & Patricia  
 (Flinchpaugh) Spicer  
 Rick L. & Betty M. (Mauck)  
 Spiker  
 Charles R. Spindler  
 Gail Ann Sponaugle  
 Michael Jay Spotts  
 Alan Lee Sprague  
 Pamela Joy Sprehe  
 Christine Ann Sprick  
 Karl Anthony & Sarah Marie  
 (Tuttle) Spuhl  
 H. Bruce Spurling  
 Beverly June Staggs  
 William Craig & Nancy Jane  
 (Slemmons) Stagner  
 Thomas David Stanek  
 Wardell E. & Kathleen  
 Stanfield  
 B. Scott & Vicki Lynn (Turner)  
 Stanford  
 Nancy Ann (Parrish) Staray  
 J. Evan Stark  
 Kenneth Jay & Martha Lee  
 (Warden) Stark  
 Neva Irene Stark  
 Margaret Mary Starrett  
 Florence Ann Stauffer  
 Barbara C. (Gannon) Stears  
 William F. & Karen Marie  
 (Barkey) Stebelski  
 Colette Ann (Mickelson) Steck  
 Bob L. & Judy Ann Steele  
 Karen (Mason) Steele  
 Joy Lynette (Anderson) Steggall  
 Lucinda L. Stein  
 Kathryn Rose (Watermann)  
 Steinbrink

Manning L. & Karen Suzanne  
 (Cockriel) Steinmetz  
 James E. & Joan (Schroder)  
 Steinmiller  
 Linda Marie Stelloh  
 Bill D. Stender  
 William Mark & Jane Kay  
 (Bailey) Stephens  
 Janis Kay (Harris) Stephenson  
 Phillip Dale & Linda Jean  
 Stephenson  
 Betty Stevens  
 Robert Lee & Mary Helene  
 (Schloss) Stevens  
 Thomas James & Kristi Dawn  
 Stevens  
 Jerry Dale Stevenson  
 Mary Louise Stewart  
 Robert D. Stewart  
 William Charles Stewart  
 Evelyn (Burkhalter) Stickler  
 Leigh Ann (Bishoff) Stiehl  
 William J. & Margaret Stiles  
 Richard H. Still III  
 Michael Joseph & Louise A.  
 (Daniels) Stine  
 M. Catherine (Cox) Stipe  
 La Veta Marie (Clifton) Stith  
 Sarah Belle Stock  
 Sherri Lea Stockton  
 Leanna Ruth (Boley) Stockwell  
 L.G. & Elizabeth M. Stoff  
 Betty Anne (Nicely) Stokes  
 Janet Lee (Burd) Stokes  
 Arlo W. Stoltenberg  
 Carole Ann Stone  
 Jacqueline Ann (Prenger) Stone  
 Connie Kay (Schnirch) Stoner  
 Nancy Lee Stoops  
 Ellen Kaye (Vickers) Stoppel  
 William Fred & Karen Jo  
 (Stroker) Storck  
 Cindy (Scarce) Stotler  
 Bob & Cheryl Jean Stouffer  
 Penny J. (Leino) Stout  
 Robert Allen Stout  
 Ramona Sue (Richardson) Stowe  
 Lisa Michelle (Willett)  
 Straavaaldson  
 Clara Straight  
 Vincent J. & Julia Strangio  
 Mary Beth (Welschmeyer)  
 Strassner  
 Stanley Dwayne Stratton II  
 Spencer Richard Straubmuller  
 John William Strazewski  
 Betty Lou (Wilgus) Stribling  
 Susan Ann Strong  
 Barbara Marie Strother  
 Ben William Strothman  
 Karen Elizabeth Struckhoff  
 Rebecca (Boling) Studer  
 Thurman Louis Stull  
 Lucile (Harrison) Stump  
 Christina Jo Sturdevant



Jay Lawrence & Karen Lee  
(Garner) Sturms  
Alan L. & Brenda Lea (James)  
Suit  
Cindy Lea Sullivan  
Pamela Diane (Cullen) Sullivan  
Jimmy Sumners  
David James Surber  
Joseph Lawrence & Karen Ann  
Suszynski  
Michele Ann Svacina  
Preston Deason & Sharon Lynn  
(Shumaker) Swafford  
Sherry Lea Swaggart  
Keith Allen Swailes  
Lee R. Swain  
James H. Swann  
Sherri Leigh Swanson  
Dorsey Allen Swearingen  
Carol L. (Weaver) Swienckowski  
Frank & Dianne (Dickson)  
Swingel  
Richard Allen & Mary Beth  
Switzer  
Keith Alan & Kathleen Marie  
(Brune) Syberg  
Kenneth C. † & Madelene  
(McEven) Sykes  
Donald E. & V. Colene (Ladwig)  
Sylvara  
J. Tod & Karen Ann (Shaw)  
Sylvara  
Gabriel & Kimberly Anne  
(Floyd) Sylvia  
Paul M. Szalkowski  
Bill A. Tabb  
C. Richard & Susan Jean  
Tabb  
Martha A. Taggart  
Christel (Ebbe) Tanquary  
Larry G. Tate  
Tina Marie Taucher  
B. Ann (Trump) Taylor  
Michael D. Taylor  
Michael James Taylor  
James Lee & Vicki Lynn  
(Mathey) Tegethoff  
James Edward & Maureen Kelly  
Temme  
T. Michelle Terhune  
Lori Teresa (Cline) Terlouw  
Willa Sue (Weekley) Terry  
Richard L. & Kathleen S.  
(Gilbert) Theriault  
Eunice (Paul) Thiemann  
Deborah Lynn Thomas  
Delbert D. & Sheri Lynn (Ritter)  
Thomas  
Dudley David Thomas  
Gary J. Thomas  
Gary Wayne Thomas  
Marcy Diane Thomas  
Robert La Verne Thomas  
Timothy Michael & Michelle  
Renee (Bono) Thomas

Robert John & Sue Ann (Cullen)  
Thomasson  
Barbara L. Thompson  
Cynthia Renee Thompson  
Ina L. (Slocum) Thompson  
James Dean Thompson  
Richard Allen Thompson  
Carla Rae (Albrecht) Thomason  
Billie L. Thrasher  
Mary Sue Thuet  
Shyue-Wen & Shue-Chin (Luo)  
Tien  
Eldon W. Tietsort  
Randy Wayne Tietsort  
Vaughnie V. (Guffey) Tinsley  
Alan Bruff & Lisa Elaine Tissue  
Larry J. Tobben  
Michael James Tobey  
Carolyn Ann Tochtrop  
William Edward & Karen A.  
Todd  
Richard Russell Tohlen  
Susan Marie Tomasek  
Bonita Jean Tompkins  
Julie Lynne Tomsic  
John Joseph Tophinke  
Carolyn Kaye (Kunkel) Topping  
Richard E. & Bonnie A.  
(Fairbairn) Topping  
Donald Wayne & Barbara Ann  
(Orscheln) Torbett  
Glenda Jean (Loring) Touhey  
Craig Steven Towbin  
Ruth Warner Towne  
James Barry Towry  
Earl W. Trachsel  
Gregory Marc Tracy  
David Michael Trebra  
Adelbert & Helen (Garth)  
Troester  
Carl A. & Thelma F. Troester  
R. Scott & Judith Ann  
(Schlepphorst) Troester  
John Edward & Ann Kay  
(Woods) Trompler  
Kristan Lise Trott  
Sally Beth Troutman  
Darrold Arthur & Carolyn Kay  
(Santee) Trueper  
Patricia A. (Shilt) Trussell  
Joseph & Hwa-Hwa (Kang) Tu  
Marilyn J. Tuck  
Gregory Roy & Stacey (Ganakes)  
Tucker  
Mark Alan & Ruth Ellen  
(Rueter) Tucker  
S. Joanna (Heisel) Tucker  
David Melvin & Kathy Jean  
(Baird) Turnball  
Delbert R. Turner  
Hudson Vollie Turner  
Richard Dean Turner  
Virginia R. Turner  
Larry & Cheryl Anne (Luth)  
Tuxen

Bill Warren Upton  
Barbara J. (Haskins) Usset  
James R. & Linda (Dixon) Vail  
Jennifer L. (Chickering) Van  
Vera (Cannaday) Van De Voort  
C. Michael Van Dolah & Judith  
Ann Fisher  
P. Lynn (Browning) Van Dolah  
Doyle Allen Van Dyne  
Victor C. Van Dyne  
Harry E. & Dorothy J. (Pauly)  
Van Epps  
Loren Arden & Susan Mary  
(Strah) Van Essen  
Dean A. & Mary Van Galen  
Jerome L. & Marilyn  
(Gardhouse) Van Gels  
Mark Alan Van Gorp  
J. L. Van Laningham  
Cheryl Lea (St. Germain)  
Van Zile  
Rolland Wayne Vander Zyl  
Conita Kay Vandevender  
Ralph W. & Roberta C. (Spring)  
Varischo  
Patricia A. (Mansfield) Varner  
James K. & Melissa Ann  
(Williams) Vasseur  
Donald Lee Veile  
Leann Margaret Veit  
John Robert Verby  
Patricia J. (Artz) Veres  
Linda F. (Miller) Verner  
Judith (Moore) Veronesi  
Naomal Vidyasagara  
Timothy Todd & Lori Jean  
(Willard) Vincent  
Jon & Robin Yuki (Hirashima)  
Visser  
Terri Lynn Vlahovich  
Barb Y. (Taylor) Vogelsang  
H. D. Voss†  
Robert Jay Vroegh  
Nadine (Farson) Waddill  
Mildred E. Wadsworth  
Hans F. Waecker & Martha R.  
Feehan  
David E. Waggoner†  
W. Doug & Nancy Lee (Hecht)  
Waggoner  
Alan A. Wagner  
Dan Joe & Connie Mac  
(Chrisman) Wagner  
Julie Marie Walbridge  
E. Ray & Cindy Carol (Crabtree)  
Walden  
Kevin Lee & Robin Colleen  
(Guffey) Walden  
Rebecca P. Walden  
Dave Gordon Waldman  
Irving Waldman  
Georgia (Wrasmann)  
Waldthausen  
Sandra Sue (Gorman) Walk  
Dean Leroy Walker

## Northeast Alumni & Friends

Frank Matthew & Nancy  
(Leonard) Walker  
Larry & Nylene (Rutledge)  
Walker  
Otis & Hazel J. (Farmer) Walker  
Robert N. Walker  
John Phillip Wallace Jr.  
H. A. Walmsley  
Janet Kay Walsh  
Treva Eileen (Graber) Walsh  
John Sherman & Jo Ann (Ross)  
Walter  
Nita Faye (Starbuck) Walters  
Christine June (Langley) Walton  
James Ray Walton Jr.  
Michael C. & Kathryn Annette  
Waner  
Jeanny (Kao) Wang  
C. Robert & Wanda J. (Turner)  
Warbitron  
Mary Sam (Smith) Ward  
Steven Andrew & Marianne Alice  
(Hemming) Ward  
Robert Byron Warren  
Joseph Sherman Warrick  
H. Waldo & Joyce (Jibben)  
Wasson  
William J. & Eleanor Ann  
(Morgan) Waterman  
Harry Lee Waters  
Michael D. Waters  
Scott Keith & Virginia Lynn  
(Egbert) Watson  
Louise Edrington Way-Huston  
Jeffrey Clairl Wayman  
Brian Joseph & Lana Jean  
(Serfass) Weaver  
Jennifer Lee (Smith) Webb  
Nancy Jean (Delehanty) Weber  
William J. Weber  
Bruce Gerard & Sherrie Elizabeth  
(White) Wehner  
Glenn & Vicky Lynn Wehner  
Craig Francis Weideman & Rhea  
Ann Werts  
Shelli Marie (Forshee) Weidlein  
Edgar T. Wein  
Carol A. Weir  
Andrew D. Weisenborn  
Chester R. & Doris (Lewis)  
Wells  
Janet Kay (Canole) Wendel  
Frankie Wendt  
Rebecca Jean Weseman  
Lance Erdman Wessling  
Amy Joan (Potts) West  
Delno C. & Jean (Donald) West  
Elsie L. (Cornett) West  
Roy N. & Margaret E.  
(Ketchum) West

Joanne Mary Westhoff  
 Russel Dean & Melissa Ann  
 (Tayloe) Weston  
 Larry Paul Whalen  
 G. Richard Wheatcroft  
 Calvin Lamoin Wheeler  
 Deborah Lee (Dunn) Wheeler  
 Teresa Joy (Kethe) Wheeler  
 Kenneth W. Whisenand  
 Charles E. & Lanna Jane  
 (Lavinder) Whisler  
 Eric Allen White †  
 Gary Ray & Gail Audrey (Stelle)  
 White  
 Judith Ann (Deierling) White  
 Judith Lea (Towne) White  
 William E. White  
 Gary W. & Vicki Lynn  
 (Moutrie) Whiteside  
 Nancy Ellen (Goeke) Whiting  
 Candace Anne (Olson) Whittet  
 Aletha (Hazelwood) Whittington  
 Gary T. & Betty Wike  
 Dianne Lynn (Cahalan)  
 Wilderson  
 Susan Jacqueline (Rak) Wilding  
 Danny Joe & Carol Lynn  
 (Christensen) Wilford  
 Leanne Fay Wilhelm  
 Clark C. & Robyn Ann  
 (Downing) Wilhite  
 James Bernard Wilke  
 Anna I. (Roberts) Willcutt  
 Rita L. (Treme) Willer  
 Teresa Kay Willhite  
 Beth G. (Greiner) Williams  
 Christopher Edward Williams  
 Evelyn Jewell (Cochran)  
 Williams  
 F. Patrick Williams  
 Julia Elaine Williams  
 Mila Jean Williams  
 Richard Gene & Katheryn Louise  
 (Schlepphorst) Williams  
 Robert Dean & Joyce (Ewing)  
 Williams  
 Stanley Earl Williams  
 Bernah E. (Lucas) Williamson  
 Eugene Hans & Carol Lynne  
 (Thomassen) Williamson  
 Jerry Lee & Tamara Sue (Zinger)  
 Willis  
 Marlene A. Willis  
 Janet Faye (Burchett) Willman  
 George W. & Sherrie A.  
 (Sattman) Wills  
 Carol Lillian (Lloyd) Wilson  
 Craig Charles Wilson  
 Jerry Edward Wilson  
 Michael D. & Deborah Jeanne  
 (Kelley) Wilson  
 Morris D. Wilson  
 Nancy Ann Wilson  
 Thomas Joseph Wilson  
 William E. Wilson

H. Jack Wilt  
 Terry Jon Wilund  
 Phyllis (Brobst) Winans  
 Steven Dwight & Anne Marie  
 (Dougherty) Wingert  
 Blanche (Wheeler) Winkler  
 Elaine M. (Davis) Winske  
 David Anson & Brenda Lee  
 Winslow  
 Albert Paul & Kathryn E.  
 Winston  
 Daniel L. & Nancy J. (Ledbetter)  
 Wisely  
 Rex M. & Frances (James)  
 Wiseman  
 Gary R. Wishmeyer  
 H. Daverne & Marla J. (Young)  
 Witt  
 Donald Wesley & Carole L.  
 (Mitchell) Witte  
 Karman Maria Wittry  
 Virgil B. Woehrl  
 Linda Katherine (Sisson) Wolbers  
 Nancy Kay Wolff

Lynn Jay Wolfmeyer  
 Robert Edwin Wood  
 Richard E. Woodin  
 Bob G. Woods  
 Charles Hardin & Sherri Lynn  
 (Pierce) Woods  
 Kenneth Chris & Kelli Jo  
 (Gregory) Woodson  
 A. Leon & Mary (Lovelace)  
 Woodward  
 Marybelle Woodward  
 Jack E. & Beverly A. (Gregerson)  
 Woolard  
 Jodi Lynne Wooten  
 Debra Lee (Hazelton) Wretman  
 Charles F. Wright  
 Michael Richard Wurth  
 Kelly Ann (Kness) Wyckoff  
 Terry Wayne Wyeth  
 Kathryn Elizabeth (Walling)  
 Wymore  
 Michael Wayne Yager  
 Peter Alan Yager  
 Michael Patrick Yancey

N. Pearl (Freemyer) Yancey  
 Sophie Jauhjyun Yarn  
 Wilma (Mettes) Yarrington  
 Penny Dale Yates  
 Deborah Ann Young  
 Meri (Malone) Young  
 Vivian M. Young  
 Patricia Zahner  
 William H. Zeigel  
 A. Leon & Bonita S. (Conklin)  
 Zeigler  
 Maxine (Foutes) Ziebarth  
 Lane Douglas & Theresa Marie  
 (Sandler) Ziegler  
 Dan Lee & Roberta Maxine  
 (Walker) Zimmer  
 Jennie B. (Smallwood)  
 Zimmerman  
 Larry D. Zimmerman  
 Melinda Lou Zimmerman  
 Glenn Joseph Zimmermann  
 Leanne Marie Zinkula  
 James Fred Zuroweste

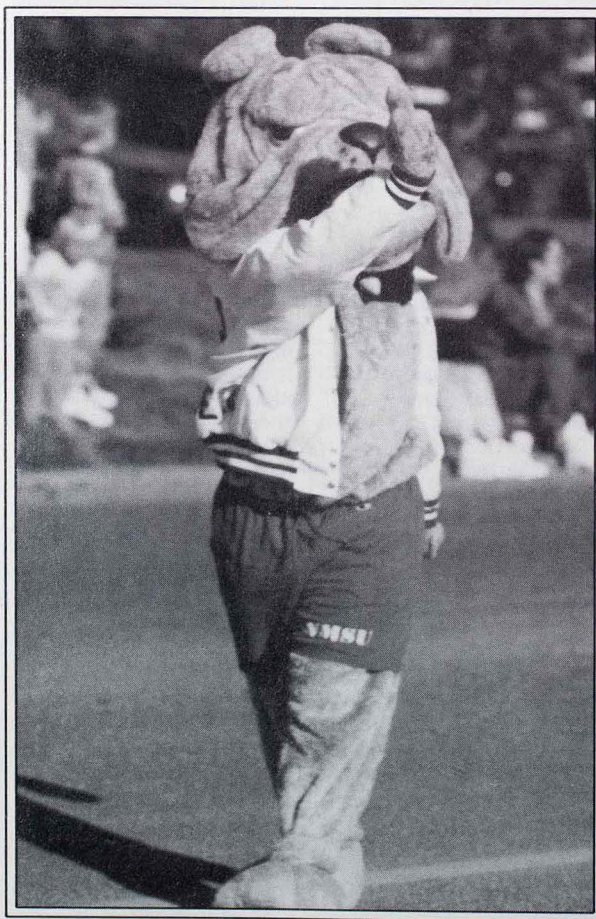

# Under \$25

*Northeast  
Alumni & Friends*

Mayme (McElwee) Abell  
Jerry Allan & Roberta Ellen  
(Peterson) Abrams  
Maurine (Poage) Achauer  
Jacqueline Hall (Clark) Ackley  
Edward L. & Peggy Sue (Force)  
Adam  
Ralph Kendall & Jan Elizabeth  
(Cahalan) Agee  
James Allen & Julie Kathleen  
(Preisack) Agne  
Tim Lee Agnew  
Leoma (Johannaber) Ahmann  
Margaret L. (Hellige) Aicher  
Darlene Margaret (Mordt) Akers  
Catherine Ann (Fohey) Akright  
Andrew C. Albert  
Mary Elizabeth (Bundschuh)  
Albritton  
Richard Charles Alcock  
Michael Wayne & Deborah Sue  
(Bekel) Alcorn  
Connie Carole (Book) Alexander  
Mary E. (Morgan) Alexander  
Lois (Shaner) Allaby  
Kenton Alan Allaman  
John Henry Allan  
Doreen Kay (Yantis) Allard  
Amy Ruth Allen  
Jan Loney Allen  
Lucille (Hockett) Alley  
Judith Anne (MacBain) Alter  
Donald Lynn Altheide  
Anthony G. Amberg  
Charles Erwin Ambrosia  
Belita Sappington Amen  
Craig Michael Amen  
Bethany Ann (Wyrick) Amick  
Faye E. (Ewing) Anastasoff  
Ronald R. Andachter  
Brian Arvid Anderson  
Christine (Burkland) Anderson  
Dennis Wayne Anderson  
Katherine Louise Anderson  
Lori Jean (Scott) Anderson  
Mark Russell Anderson  
Michael A. & Susan Anderson  
Michael Clarence & Sheryl Sue  
(Gowing) Anderson  
Ryan J. Anderson  
Todd Martin Anderson  
Lois Gerard Appelbaum  
Mary C. Arado  
Max Eugene Argo  
Vera Lynn (Graham) Argo  
Wendell D. Armstrong  
G. Eugene Arnold  
Jack Arnold  
Rita Mary Arnold  
Brenda Ann (Nahlik) Arriaga  
Donald Gene Aschbrenner

Janet Elaine (Smith) Asher  
David J. Ashton & Mary Kay  
(Eckerle) Ashton  
Katy Ann Askeland  
Dennis Raymond Atwood  
Linda Ruth (Lowery) Atwood  
Larry Elgan Ausmus  
David E. & Gena Austin  
Jeanell Ann (Creason) Austin  
Ellen Ann (Martin) Ayer  
Pamela Ellen (Beurskens) Ayers  
Audrey M. (Grossmann) Ayres  
Albert T. Azinger  
Richard B. Bachman  
Esther E. (Moore) Badger  
Carol Lynn (Wiggins) Badrick  
Deanna Lynn Bagby  
Holly Dwen Bagby  
Dale C. & Patricia Ann  
(Baldwin) Bagley  
Constance Suzanne Bagwell  
David Paul & Sandra Helen  
(Kemner) Bahr  
Thomas Alan Bahr  
Timothy Scott Bahr  
Ivan & Vera (Ramsey) Bailey  
Patsy Ann (Hall) Bailey  
Hilvina Baiotto  
Julie Ann (Prichard) Baker  
Katherine Anne (Kraemer) Baker  
Terry G. Baker  
Feridoon Bakhtiar  
Paul D. Balcom  
Charles W. & Berthema  
(Spencer) Baldwin  
Dennis Ray & Rebecca Elizabeth  
(Cheever) Baldwin  
Timothy Kenneth Baldwin  
Eugene Lawrence Ball  
Robert Randall Ball  
Richard David Ballard Jr.  
Michael Earl & Tricia Ballenger  
Joe Bambenek  
Mark Bandas  
Janice Denise Bandy  
Nancy Joy Bane  
William Francis Barge  
David Lee Barger  
Dorothy M. (Schneider) Barnard  
Mary E. (Osterfoss) Barnard  
E. Sue (Drew) Barnes  
Keith Thomas & Christine Ann  
(Hare) Barnes  
Laurie Lea Barnes  
Willie Lee Barnes  
Margie (Choulett) Barnett  
L. Maurine (Minor) Barnhouse  
Cary Lafe Barrows  
Skip & Robin Lyn (Meyer) Barth  
John S. & Jane Ann (Poage)  
Bartling

Anthony J. Barulich  
Harold Oaks Baskett  
W. Jean (Dietzel) Batchelor  
Janet Lynn (Williams) Batman  
Gail Frances Battaglia  
Michael James & Susan Dolores  
(Wyatt) Battani  
Sharon E. (Stone) Baugher  
Jane Kirsten Baughman  
Monica Dawn (Olson) Beard  
Glenda (Grinstead) Beasley  
Laura Renee Beasley  
Frank W. Beaty  
Saundra K. (Pearson) Beauchamp  
De Wayne R. & Norma  
(McDonald) Beckemeier  
Marcia Ann (Smithey) Beckett  
Diana (Regagnon) Beckley  
Charles Ralph Beekman Jr.  
Natalie N. (Black) Beeler  
Cynthia Louise (Minor) Beets  
Michael Lee & Diana (Goodwin)  
Beets  
David Paul & Bettye Ann  
(Shanks) Behle  
Marie Behymer  
Mary (Ross) Beinhower  
Robert Lee & Judith Kay (Kolbe)  
Beisch  
Gary Allen Belcher  
Max E. Bell  
Steven R. Bell  
Donald V. Bender  
Gordon Ross Bengé  
Jane Ann (Adams) Bengé  
Miriam Louise (Green) Bennett  
Mark Owen & Debbie Ann  
(Wetteroth) Benson  
Paul Sterling Benson  
Penelope (Love) Berglund  
H. Frank & Kathy Dalveta  
(Mays) Berlin  
James Allen & Mary Melinda  
(Jorgensen) Bernau  
Barry Wayne & Laurie  
(Hammond) Bernhard  
Helen Louise (Putnam) Berry  
Nathan Carl & Cynthia Helen  
(Gregg) Berry  
Rhonda Kay (Werr) Berry  
Patricia Jo Bertelle  
Bonnie May Bethel  
Lana Sue (Veach) Beverlin  
Bryan Price Bickel  
Stephanie Ann (Hagen) Bidingier  
Fred E. Biesemeyer  
Paul William Bihn  
Vernon H. Billhartz  
Christopher Wayne Billings  
Barbara Ann Birkeness

Luann J. (Morrison) Bjork  
 Wayne Lee & Kimberly Kay  
 (Knowlson) Blackman  
 Hope (Greene) Blaine  
 Opal E. (Arthur) Blair  
 Rick Allan Blakemore  
 Donald Ray & Ann Baue Blakley  
 Anne Blanke  
 Charles T. & Janice M. (Pinnell)  
 Blickhan  
 Michael Joseph Blickhan  
 Charles James Bloomberg  
 Jon Eric & Martha Loline  
 (Opstvedt) Blount  
 Mary Lucille Blount  
 James Lynn Blouse  
 Richard Ward Blowers  
 Lisa Lynn Blunck  
 John Douglas & Brenda Kaye  
 (Lucas) Boatman  
 M. Isabel (Barker) Boatman  
 William P. † & Anne (Russell)  
 Bochert  
 Jeanine Marie (Schaefer) Bock  
 John Anthony Boedeker  
 Daniel Joseph Boehm  
 Marvin L. Boelman  
 Howard W. & S. Adelaide  
 (Morrison) Bogener  
 Anthony Leslie & Kassi Gaye  
 (Arnold) Bogolin  
 Candace (McMaster) Bohm  
 Betty Lee (Roderick) Bohon  
 Doris Pickens Bohon  
 Sandra (Collins) Boland  
 Linda Jean (Durham) Boles  
 Maurine Letitia (Lauer) Bolick  
 Ronald Lucas & Melody Ann  
 (Wood) Boling  
 Erline (Jewett) Boltz  
 M. Inez (Pierce) Bone  
 O. Edwin Bone  
 Chad Edward & Danna Jo  
 (Rosenkoetter) Boore  
 Stuart Neil Borders  
 Robyn Dawn (Durham) Boren  
 Franklin F. Borg Jr.  
 James S. & Linda A. (Wickless)  
 Bornhoeft  
 James Brian & Irene Marie  
 (Unger) Bostrom  
 Lorna (Conley) Bottger  
 Farrell E. Boudinier  
 William L. & Phyllis J. (Benson)  
 Boudreau  
 James Easley & Tonie Le  
 (Uhland) Bowdish  
 Steven R. Bowser  
 Elizabeth Ann (Jennings) Boxley  
 Fred Boyce  
 Susan Marie (Wittmer) Boyce  
 Charles L. & Rebecca Anne  
 (Carter) Boyer  
 Lucille J. (Jackson) Boyer  
 Robert Alan Boyer

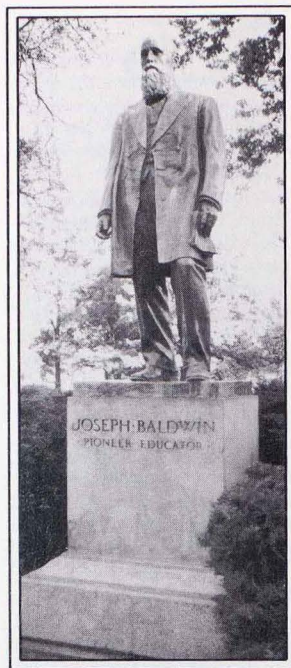

Calvin F. & Dixie Jean (Hoover)  
 Boylan  
 Jack B. Boylan  
 Douglas Donald Bozler  
 Richard Charles Braddick  
 Michael James Bradley  
 Ann Elizabeth Bradshaw  
 Patricia A. (Rose) Bradshaw  
 Ruth Louise (Resinger) Bradshaw  
 Jay C. Brakensiek  
 James & Marijo (Kalinowski)  
 Brandel  
 Frank Philip Brandon  
 Julie Lynn Brandt  
 Lori Ann (Voss) Brandt  
 Charles Michael Branham  
 Monty G. Branstetter  
 Tom Phillip Braunger  
 Gloria Ruth (Weyand) Brazell  
 Charles E. Breed  
 Lynda Carol Breuer  
 Sue Jane (Carroll) Brewer  
 Cristy Brickell  
 Georgia (Turpin) Bridges  
 Dale Claude Brinegar  
 Janette Sue Bringman  
 Gary Wayne & Barbara J.  
 (Bradbury) Brinker  
 Mary Susan (Woolard) Briscoe  
 Joyce Elaine (Hayden)  
 Broadbooks  
 Robert Russell Broaduss  
 Martha D. Brockman  
 Gregory Dean & Deborah (Slee)  
 Broerman  
 Monica Marie (Powell) Bross

Anita Eileen (Morrow)  
 Broughton  
 Betty Jane (Kern) Brown  
 Cynthia Jo Brown  
 Dale E. & Charlotte Ann  
 (Gunselman) Brown  
 Dale Edward Brown  
 David Eugene & Elaine Ann  
 (Keefe) Brown  
 Diane Elizabeth Brown  
 Elsie (Sutton) Brown  
 James R. & Marisa Lynne  
 (Hecker) Brown  
 Karen Christine Brown  
 Kathleen Yvonne (Thomas)  
 Brown  
 Kevin John & Nannette Marie  
 (Signorello) Brown  
 Leanne Kay (Payne) Brown  
 Pamela N. Brown  
 Peggy (Achelpohl) Brown  
 Roger Dean & Linda (Klott)  
 Brown  
 Michele Lynn Bruer  
 Steven Gerard Brune  
 William Wallace Bruner  
 Rodney Laverne Brunk  
 Catherine Bruns  
 Valerie Louise Bruns  
 Steven A. & Verna (Elrod)  
 Brunstein  
 James Douglas Bryson  
 Arthur W. & Jacetta Buchanan  
 Sallie Ann Buck  
 Leland & Jeanne (Burton)  
 Buckallew  
 Gary T. & Victoria L. (Paustian)  
 Buckley  
 Carl Eugene Buckman  
 Charlisa Lea (Bush) Buckman  
 Roch Otis Buckman  
 Steven Michael Buesser  
 Kathryn Louise Bugh  
 Ron L. & Cathy Ann (Kain)  
 Bugh  
 Ronald J. Buhr  
 Brent A. & Diane Lynn (Harris)  
 Buldhaupt  
 Mark James & Kayte Bullock  
 Kelle Sue Bunch  
 Lola Belle Bunch  
 Charles Clarence Bunn  
 Tracy Lynn Burckhardt  
 Thomas Eugene & Carol  
 (Oberschelp) Burg  
 Daniel Paul Burke  
 Maurice G. & Letha Doris  
 Burnett  
 H. Keith & Conne Jean  
 (Berlekamp) Burnham  
 Darrell Lee Burns  
 Edith Gertrude (Wilson) Burns  
 Heidi Marie Buser  
 Terrence D. Bushnell  
 Jane Ann (Zentz) Buskey  
 James Wallace Buster  
 Harry L. & Mary (Cramblit)  
 Butler  
 Deborah (Nielsen) Butterfield  
 Elizabeth Ann (Albus) Bybee  
 Alva L. (Newkirk) Byler  
 Elizabeth M. (Miller) Cable  
 Joel Bennett Cagle  
 Carla Teresa Cain  
 Fred Cain  
 Le Roy Cakerice  
 Dorothy (Johnson) Caldwell  
 Judith Rae (Guest) Caldwell  
 Rochelle Yvette Calhoun  
 James Michael Callaghan  
 Albert M. & Bernadine (Poe)  
 Callahan  
 Clarice E. Campbell  
 Eli T. & Shirley (Galloway)  
 Campbell  
 Virginia (Parsons) Campbell  
 Diane Lynn (Bredernitz) Cannon  
 Gerardo Elias & Edda Nela  
 (Ortiz) Cardenas  
 Johnette Cardus  
 Robert M. Carey  
 Phyllis Eva (Scott) Carlin  
 Arthur & Carolyn Arlene (Hohl)  
 Carlson  
 Daniel S. & Lonna (McComas)  
 Carlson  
 P. Douglas & Janice J. Carlson  
 Michael La Vern Carney  
 Earl William Carpenter  
 Glenn Lee & Nancy Rae (Mann)  
 Carper  
 D. Wayne & Regina E. (Yates)  
 Carroll  
 Stephanie Ann (Steinmann) Carroll  
 Mary Jane (Cox) Carson  
 Jennifer Kathleen Carter  
 John S. Carter  
 Michael William & Trena Carter  
 Michelle Lynn Carter  
 Scott Earnest Casady  
 Steven Donald Casady  
 Virginia (Switzer) Casady  
 Margaret Casebeer  
 Carol Ann (Fitzgerald) Casebolt  
 Debra Lynn Cason  
 Lola Joseph Castellani  
 Mary Josephine (Wilson) Cauthon  
 Lex Regan & Lori Lynn  
 (Sportsman) Cavanah  
 Kathleen Frances Cavender  
 David Eugene & M. Therese  
 (Shelangoski) Cavin  
 Katrina Jo Cessna  
 Linda Lee (Waters) Chamberlain  
 James Delmar Chaney  
 Ling-Yu Chang  
 Evelyn E. (Daley) Chapel  
 Casolyn Sue (Thomassen)  
 Chapman  
 Annabeth Chevalier

Maxine Marie (Huber) Chidester  
 Susan Lee Chidester  
 Kathy (Johnson) Childers  
 Mary Evelyn (Padgett) Childers  
 Brian Joseph & Susan M. Childs  
 Jenna (McEwen) Chinn  
 Jennifer Lee Chrismier  
 Barbara Michele (Bourne)  
 Christensen  
 Mary Jo (McClintock)  
 Christensen  
 Daniel E. Christy  
 Ned L. Churchwell  
 Cynthia Christine Clamp  
 Bradley Alan Clark  
 Louis W. Clark  
 Ruth Elizabeth (Hixenbaugh)  
 Clark  
 Steven Joseph Clark  
 Terry Neal & Lisa Suzanne  
 (Reed) Clark  
 Timothy Dean Clark  
 Timothy Lee & Melissa Marie  
 (Pewe) Clarke  
 Alice Jeanette (Higgins) Clay  
 Timothy Steven & Cynthia  
 Diane (Ward) Cleeton  
 Steven Wayne & Sandra Sue  
 (Sandage) Clem  
 Larry G. & N. Kaye (Roberts)  
 Clemens  
 Harold John & Patricia A.  
 (Sterrett) Clermont  
 Dianna Dale (Smith) Clifford  
 Jeanne S. Clifton  
 Margaret (Cochran) Cline  
 Debra Jean Clinton  
 Lorna Sue Clithero  
 Roberta Ann Clow  
 Kathy Ann (Beaman) Clubb  
 Joan R. (Hook) Cochran  
 Steven Allan & Joy Lynn  
 (Gibson) Cole  
 Kathy Lynette (La Fon) Coleman  
 Marjorie (Gordy) Colgan  
 H. Duane Collett  
 Beth (Purdy) Collier  
 Mervin L. & Marjorie L. (Brown)  
 Collins  
 Frederick Allen & Sandra Jonell  
 (Cruse) Collop  
 Jo Ann Ruth (Swaim) Comstock  
 Eileen Marie Condon  
 Bonnie Ann Congdon  
 Karen Ann Conlon  
 Joy Lynn (Blodgett) Conyers  
 Carla Sue (Stott) Cook  
 Jeffery John & Debbie Lynn  
 (Rowland) Cook  
 Thelma (Dossey) Cook  
 Laura Ann (McKay) Cooke  
 James M. & Sherry Lynn (Peden)  
 Cooksey  
 Robert Dale & Lisa Marie  
 (Dennager) Coons

Kathryn Ann Cooper  
 Serena G. (Gaunt) Cooper  
 Joan Mary (Willer) Cope  
 Mary Mildred (Hayes) Cope  
 Rebecca (Langhammer)  
 Copenhaver  
 Karen Beth (Turnbough)  
 Coppadge  
 Adilene (Bell) Corcoran  
 Christopher Lee Cordes  
 Robert Louis & Kathleen Therese  
 (Olinger) Cormier  
 Cynthia Cale Corneli  
 Shirley J. (Brookshier) Cortez  
 Paul Joseph & Nancy Lynn  
 (Young) Costello  
 Teresa Ann (Fleming) Cotton  
 Enid H. (Luse) Coulter  
 William Michael Coulter  
 Thomas Joseph Courts  
 Diana B. Cowan  
 Caroline L. (Leonard) Cowles  
 Robin Suzanne (Griffith) Cox  
 Joann Marie (Kreutzbender)  
 Craft  
 Regenia (Cowden) Cragen  
 Cheryl Denise Cragg  
 Bob L. Craig  
 Mary Katherine (Stevenson)  
 Craig  
 Paul Breckenridge Craig  
 Kathy Lyn Crank  
 Christine M. (Carskadon)  
 Crawford  
 Etta J. (Mason) Crawford  
 John Michael Crawford  
 Mark A. & Sharon Miller  
 (Kelley) Crawford  
 Fredrick J. Creason  
 Patricia Marie (Grovert) Creech  
 Lowell E. Creed  
 Randall Lee & Linda Anne  
 (Love) Crenshaw  
 Walter D. & Helen M. (Brown)  
 Crew  
 Charles Anthony & Claire Jo  
 (Riccelli) Crnic  
 Reva J. (Wells) Crocker  
 Michael Allen Cronin  
 Cyril A. Cronk  
 David Allen & Barbara Jean  
 (Lykins) Crooks  
 Timothy Hugh & Susan Karol  
 (Anderson) Crosby  
 David L. & Jeanne Michelle  
 (Davenport) Crowwhite  
 Kenneth & Geraldine (Watkins)  
 Crouch  
 Roland V. & Ruby Elaine Crouse  
 Diane Kay (Borland) Crow  
 Deborah Crumes  
 Cathy Ruth (Shoemaker)  
 Crutcher  
 Michael Keith & Kimberly Sue  
 (Zeiger) Culbertson

Martin Nicholas & Kathleen  
 Elizabeth (Cosgrove) Culik  
 Mark A. & Rebecca Lynn (Clark)  
 Culler  
 Curt James & Jennifer Frances  
 (Schlueter) Cunningham  
 Wendell Verne Cunningham  
 Dennis Joseph Cupp  
 Carol Sue Curtiss  
 Larry Wayne Custer  
 Michael M. Cutler  
 Tamra Lynn Cutright  
 William Michael & Marilyn Sue  
 (Martin) Dalbey  
 Elizabeth (Hoyt) Dales  
 Kimberly Ann Damman  
 John Daniel  
 Levenia (Beard) Daniels  
 William Wayne Daniels  
 Brian Kenneth & Veronica L.  
 (Saint) Danner  
 Jack Le Roy Dannull  
 Donald Anthony Darron  
 James A. Dattilo  
 Earl H. Davidson  
 Robert Mark Davidson  
 Calene Jane (Stock) Davis  
 John J. Davis  
 Lori Ann Davis  
 Ronald Edward Davis  
 John W. & Lois (Scott) Davison  
 Kristen Marie Davit  
 Dianne C. (Detwiler) De Bruin  
 Robert Dale De Clue  
 Karen Lee De Haan  
 John David De Moulins  
 David Joseph & Lucinda E.  
 De Porter  
 Karen Marie De Priest  
 Harriet M. (Edrington) De Shong  
 Harsha Mahen De Silva  
 Jeanie (Hopewell) De Wolf  
 Deanna Diane Dean  
 Barbara Anne (Smith) Dearing  
 Randy Don & Drynda Kay  
 Dearing  
 Robert H. & Delores (Walker)  
 Decker  
 Dale Frederick & Karol Jean  
 (Stroker) Deehr  
 Jerry & Deborah House  
 (St. Clair) Deere  
 Dana L. & Sarah Delaware  
 Alfred Marcel Delay  
 Michael Patrick & L. Joyce  
 (McCall) Delehaunty  
 Charles Theodore & Judith Ann  
 (Yates) Denton  
 Victor A. & Shirley D. (Jeffries)  
 Des Camp  
 Mary Margaret (Risse) Devaney  
 Dean Delance Devore  
 Robert Eldon Dickson  
 Everett T. Diehl  
 Amy Marie (Kruzich) Dierks

## Northeast Alumni & Friends

Christina Irene (Clark) Dietrich  
 Barbara J. (Hedgecock) Dilsaver  
 Keith Scott & Sandra Colleen  
 (Baker) Dimmitt  
 James Hawley Dittmore  
 Robert Michael Dittmer  
 Gladys Elva Doane  
 Karen (Hathaway) Dockery  
 Mary (Wood) Dodd  
 Thelma Dodson  
 Gregory Drew Doering  
 Les Dean Dollinger  
 Thomas B. Donahue  
 Mariano A. & Priscila  
 (Hernando) Doniego  
 Ed Carol Dooley  
 Frances (Dykes) Dooley  
 Mary (Roberts) Dougan  
 Stephen Edward & Stephanie  
 Renee (Jones) Dougherty  
 Sandra Ann (Weaver) Doughty  
 Gary Eugene Douglas  
 Gerald Alan & Lisa Rene  
 (Turner) Dowdy  
 Christopher Dowling  
 Kirk Frazier & Cassandra H.  
 (Gary) Downing  
 Kevin Arthur & Brenda Lea  
 (Kelly) Doyle  
 Larry M. Doyle  
 Gigi Ann (Rimer) Draper  
 Kirk Alfred Draper  
 Tracy Dreesen  
 David Scott & Donita Kay  
 (Robbins) Dreger  
 G. Lynn Dresser-Levine  
 Martha Jane (Finch) Driska  
 Kelly Ann Drury  
 E. Thomas & Judy Kay Duden  
 Thomas H. Dudley  
 Greg B. Duenow  
 Nancy C. (Wilkerson) Duenow  
 Ann Marie Duesterhaus  
 Erma (Knight) Dunham  
 N. Lee Dunham  
 Toni Sharlene (Ebert) Dunlap  
 Kevin Paul Dunn  
 Ruth Ann (Gabel) Dunton  
 Chris Dupee  
 Kimberly Anne Durden  
 Tammy Marie Durham  
 William C. Durov  
 Rosemary A. (Guzzi) Dusablon  
 Richard H. Dutton  
 Virginia Lei (Meeks) Dziallo  
 James E. & Lorena Kay (Settle)  
 Eastin  
 Gayle Eileen Easton  
 Zelwin B. & Jacquelyn Carole  
 (Sykes) Eaton

Robert Earl Ebensberger  
 Pamela Lea Echnernacht  
 James David Edens  
 Francis Patrick Edgington  
 Gary A. & Karen M. (Nordquist)  
 Edgington  
 Donald Lee Edwards  
 Rick Raymond Edwards  
 Diane Ruth Eggers  
 Glen Wayne & Diana Ilene  
 (Miller) Egly  
 Allen Dale Ehret  
 Alicyn Kaye Ehrlich  
 Jennifer Lea (Sparks) Ehrsam  
 Rex L. Eiffert  
 Joey Einig  
 Elizabeth Kay (Kriegshauser) Eise  
 Jacqueline (Mason) Eitel  
 Norine Elaine (Gladbach) Eitel  
 Charles J. & Maride M. (Arnold)  
 Elam  
 Garry & Mary Elizabeth (Keith)  
 Elam  
 Barbara Ann Elder  
 James Eugene Elliott  
 Kevin Michael & Anita M.  
 (Boylan) Elliott  
 Carolyn Sue (McGee) Ellis  
 Martha M. (Barrows) Ellison  
 Russell W. & Louise (Burnett)  
 Elsberry  
 Timothy Robert Elting  
 Ruth L. (Fanning) Elzea  
 Leah Diane (Butler) Embly  
 Arnold W. Embree  
 Catherine Ann Embrey  
 Dorothy H. (Frazer) Emerson  
 Emily Lorraine (Hinshaw)  
 Emonin  
 Robert P. & Nancy (Welsh)  
 Ensminger  
 Saylan (Asral) Enustun  
 Dean Alex & Kelley Jane  
 (Dorrell) Enycart  
 Eugene A. Erickson  
 Kathryn (Scurlock) Erickson  
 Idell (Clark) Erwin  
 Patricia Ann (Grimwood) Erwin  
 Joyce V. (Tharp) Estal  
 Marilyn Gail Etzenhauser  
 Raymond A. & Vicki Renee  
 (Love) Everding  
 Robert K. & Velda (Linder)  
 Ewing  
 Callen Leigh Fairchild  
 Daniel Paul Fako  
 William O. & Nancy Jane  
 (Schmidt) Fankhauser  
 Mark Alan Fanning  
 Mary Belle Fanning  
 Richard Lee Farley  
 Jeffrey Wayne & Cindy Renee  
 (Bates) Farmer  
 Felva D. Farnsworth  
 Dorothy L. Farris

Gregg Charles Fast  
 Joni Ilene (Ravenscraft) Fastnacht  
 William & Glenda Sue (Raufer)  
 Feather  
 John Joseph Fedor  
 John Paul Feldmann  
 Larry M. & Brenda Kay (Stanley)  
 Fellhoelter  
 Georgia M. (Sharpe) Felter  
 Stanley Ferdman  
 Margaret Jean (Truitt) Ferguson  
 Sandra Janette Ferix  
 Sidney Craig Fey  
 Don H. & Geneva (Babbitt)  
 Fields  
 Peter J. Fimbel  
 Grace E. Finch  
 John D. & Helen Irene (Morris)  
 Finley  
 Cherie Ann (Nelson) Finn  
 Bonnie L. Fischer  
 Jan Marie Fishback  
 Tommy Lee & Karen Lee  
 Fishback  
 Carla Ann (Boss) Fitzgerald  
 Betty Jane Flack  
 Glenn W. Flasch Jr.  
 Russell J. Fleming

Timothy Scott Flemming  
 Eleanor Ann (Ryan) Fletcher  
 Jan K. & Lynda Lee Fletcher  
 Jacklyn May (Tucker) Flick  
 Jeffrey & Michelle Marie  
 (Rothermich) Fluchel  
 Steve & Terri L. (Reames) Flynn  
 Douglas Eugene Foote  
 Edward L. & Bettie Lee (Asbury)  
 Forbach  
 Debra Ann (Halder) Foreman  
 Daniel Wayne Forgy  
 Randall Ray & Nancy Elaine  
 Forquer  
 Lonnie Ray Forrest  
 Michelle Lynn (Willis) Fort  
 Janie Lynn (Ross) Fortney  
 Barbara May (Hanson) Foster  
 Cynthia Jean (Abbey) Foster  
 Karen Sue Foudree  
 Jeffrey Milton Fox  
 Susan Marie Fox  
 Elizabeth Claire (Pimm) Frahm  
 Michele Marie Frank  
 James B. & Minnie (Barlow)  
 Franklin  
 James Virgil & Maralee M.  
 Frazee

Leo L. (Fields) Freeland  
 Dena Beth Freeman  
 Martha Raylene (Coffman)  
 Freeman  
 Mildred Ann Freeman  
 Ronald R. & Verna (Zintz)  
 Freeman  
 Terry Sue (Slockett) Freese  
 Jennifer Anne (Yegge) Frencl  
 Mary Louise (Hufsmith) Fresh  
 Carolyn B. (Bowles) Frick  
 Allen Edward Fritschel  
 Cheryl A. (Hash) Fritz  
 Peter A. Fronczak  
 Robert Frank Fuka  
 Donald Edward Fulks  
 Randy Lee & Diana Lynn  
 (Coulter) Fuqua  
 Claire Y. (Katsuda) Furukawa  
 Mary Rickie Fuson  
 Mark Edward Gadiant  
 Barbara A. Gaetano  
 B. Evelyn (Hampton) Galey  
 Elesia Fanique (McKee) Gallop  
 Rusty D. & Thalia Lynette  
 (Calvert) Gander  
 George Andrew Gansner Jr.  
 Kathy Arlene (Biggs) Garcia  
 Ellis & Esther (Eger) Gardhouse  
 Delma Gardner  
 Lloyd E. & Donna Marie  
 (Newhouse) Gardner  
 John Michael Garlock  
 Helen (Hulse) Garnett  
 Pansy Lou (March) Garrett  
 Juanita Gartman  
 Steven K. & Susan Ann (Fish)  
 Gaus  
 Laura Jean Gauzy  
 William Joseph Gaylord  
 Ann Elizabeth Gemberling  
 Angela Mary (Lagemann)-  
 Geosling  
 Vahe Gharakhanian  
 Kirk Childers Gifford  
 Matthew Aloysius Gildehaus  
 Carole Sue (Rouse) Gile  
 Dana Rose (Veltrop) Gima  
 C. Marjorie (Magruder) Glass  
 Mary Frances (Worland) Glenn  
 John T. Glore  
 Rita W. (Eikermann) Goans  
 Mark Pendleton Goddard  
 Sherry Anne (Kinsey) Godert  
 Bryan Henry Goeke  
 Theodore M. Goldberg  
 Vera D. (Husted) Golston  
 Paul R. & Marjorie P.  
 Gonnerman  
 George Robert & Mary E.  
 (Davis) Gonzales  
 Warren P. Gooch  
 Dana Elaine Gooden  
 Bea B. (Henry) Goodin  
 Jack Smith Goodin

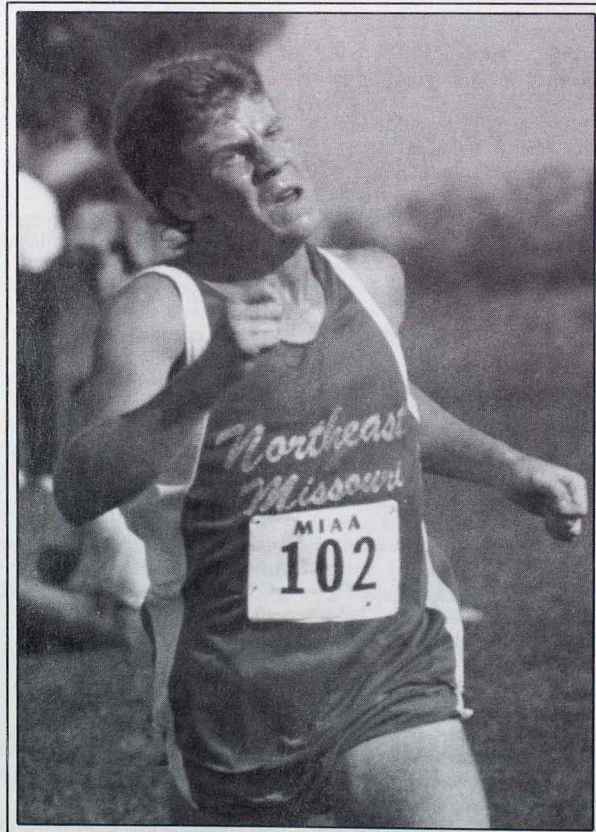

Marvin Leroy Gordon  
Tammy Sue (Davis) Gordon  
William Mark & Connie Marie  
(Adcock) Gordon  
Ella Goslin  
J. Joe & Diane Marie (Guenther)  
Goudy  
Mariam F. Goughnour  
Robert Bates Graber  
Frank Howard Graff  
Howard C. Graff  
Gary Wayne Granneman  
Brian Arlo & Deana Beth Grant  
Roy L. & Laura Kay (Wilson)  
Grantham  
Eileen (Kerby) Graves  
Elaine (Feely) Green  
J. Derwood Green  
Carson B. & Maida Roberta Ray  
Greene  
Judith A. Greeno  
Shirley (Hayward) Greeson  
Richard L. Gregoire  
Phyllis Greiner  
Darrin Wayne Griffin  
Shawn Patrick & Katherine  
Louise (Simmons) Griffin  
Rose Marie (Huggins) Grinstead  
Felicia Ann Grote  
Kevin Ray Grote  
Shelly Marie Grote  
Donald Leland Grotjan  
David F. & Laura Fitch Gruber  
Richard Lee Grugin  
Joyce Ann (Deam) Grummer  
John R. Gugliemetti  
Kathleen Mary (Danaher)  
Gutteridge  
Laura Beth Guy  
Loretta Ann Guzzi  
Warren William Haacke  
Richard M. Hadfield  
Jill Marie Haefner  
Frederick Henry Haeger  
David H. Hagerman  
Brian A. & Betty June (Doolittle)  
Hagglund  
Jon Michael Hagler  
Dennis J. & Shirley Ann (Black)  
Hahn  
Rosalind R. (Rada) Haines  
Carolyn D. (Dean) Haley  
James Edward Halferty  
Betty F. Hall  
L. Nadine Hall  
Laura D. Hall  
Raymond Stanley Hall  
William F. Hall  
Donna Lynn (Heckelman)  
Halsband  
Joyce Mae Halter  
Diana L. (Gronewold) Hamilton  
Donald Wayne & Marilyn Marie  
Hamilton  
Mitchel Scott Hamilton

Roger K. Hamilton  
Trisha Ann Hamm  
Darrel Eugene & Eleanor J.  
Hammer  
Brenda Kay (Pearson) Hancock  
Nancy B. (Horn) Hancock  
Allen Lee Hanlin  
Katherine (Kleiss) Hardin  
Larry W. & Patricia A. (Merritt)  
Harker  
Warren Lee Harlan  
Cheryl Ann (Trump) Harr  
Kevin Gerald & Jeanette Coleen  
(Brown) Harris  
Kevin Noel & Lisa Lorraine  
(Ellington) Harris  
Alisa Jo Harrison  
David Lee Harrison  
Richard Leo Harrison  
Sheila Kay (Minor) Harrison  
Diane Audrey (Marshall) Hart  
Tania Lynn Hart  
Evelyn (Bliss) Hartley  
Florence (Smith) Hartman  
Denise Elaine Harvey  
Gerald E. Hatch  
Anthony Louis Hatcher  
William J. Hause  
Kim & Cynthia (Galloway)  
Haverstick  
Howard Lee & Beverly Mary  
Hawkins  
Vivian Helene (Pirrone) Hawkins  
Doran Wayne Hayes  
Sally Marie Hayes  
Wendy Delaine (Schnelle) Hays  
Maggie M. (Gillum) Hazelwood  
Anna Lee Heaberlin  
James Clifford & Elizabeth Ann  
(Grice) Head  
Robert Carl Head  
Bryan Keith Heartsfield  
Donna J. (Lough) Hedgepeth  
Donald Ray & Trudy Beth  
(Drummond) Hedgpath  
David L. & Mary Beth (Kuehl)  
Heimendinger  
Philip Wayne Heiniger  
Kathy Colleen (De Vore)  
Heitmeyer  
Moneaka (Elam) Heitmeyer  
John Raymond & Karen R.  
Helfrich  
Daryl Richard Heller  
Laura Jean Hellmann  
Keith Arthur & Christine Kay  
(Fabisher) Helm  
Carl J. Helmich  
Kim Marie Helton-Siebuhr  
Anna B. Henderson  
Cheryl Marie Henderson  
Darwin Louis Henderson  
Kenneth Dean & Donna Kay  
(Brown) Henderson  
Tammie Ann (Suhr) Henderson

Kenneth W. Henry  
Ronald Dale Henry  
Kenneth J. Heppermann  
Yvonne D. (Jones) Hepworth  
Richard Douglas Hermann  
Patricia Montez Hernandez  
Danelle Marian (Fitzpatrick)  
Herring  
Alfred Leroy Herrman Jr.  
Kevin Garold Hershey  
Elmer A. & Betty Ann (Frye)  
Hertlein  
Jeffrey Jarvis & Nikki L.  
(Dreisoerner) Hertzler  
William S. Heyser  
James Thomas & Brenda Cheryl  
(Craig) Higgins  
Thomas Daniel Hilbert  
Jeanette Marie (Robbins) Hill  
Larry E. Hill  
Robert Joseph Hill  
Vernon & Debra Sue (Leland)  
Hill  
Jackie Vanessa Hill-Crawford  
J. Roby & Marie Hilpert  
Curtis Lee Hines  
Gary Eldon & A. Faye (Kuntz)  
Hines  
Kathryn Ann Hines  
James M. Hinkle Jr.  
Judith A. (Ingerson) Hinshaw  
Tammy Leigh Hinson  
Craig John Hintz  
Phillip A. Hintz  
James Alan Hirner  
Megan Hite  
William Wayne Hodges  
Ellen Marie Hoelscher  
James W. & Carol (Chapman)  
Hoemann  
Larry Alan & Pamela Sue  
(Christensen) Hoff  
Nadine M. (Keever) Hoffmann  
Julia Jacqueline Hoffmann  
J. Lloyd & Dorothy (Sanders)  
Hoffner  
Susan M. Hogan-Albach  
Melissa Lou (Davis) Hogenson  
James L. Hohenbary  
Todd Robert & Jayne (Vitense)  
Holcomb  
Robert Edward & Lori Ann  
(Weeks) Hollinger  
Kenneth Craig & Kathy  
Hollingsworth  
Barbara Lucille (Quint) Holman  
Pat Holthaus  
Sharon (Skolnik) Holtzman  
Beth Marie Holzum  
Clarence E. Hood Jr.  
Kathy Jo (Folker) Hood  
John Allen Hopkins  
Ronald Alan Hopphan  
Rolland R. Hopson  
Michael Earl Hornsby

## *Northeast Alumni & Friends*

Gregory Scott & Lori Lynn  
(Kain) Horstmann  
Larry Robert & Carolyn Sue  
(Mettes) Hoschek  
Kevin L. Hoshaw  
Charles E. Hoskins  
Elsie (Yoshizawa) Hotta  
Sarah L. (Jenkins) Hottel  
David Howard Housman  
Christine (Van Fossen) Houston  
Debra Jean Houston  
Reva (Payne) Howard  
Stacie De Anne (Hutton) Howk  
Albert J. Howlett II  
Jane E. (Grossman) Hoyt  
Landon Charles Hradek  
Michael Joseph Hubeny  
Gary Dean Hubler  
Donald Leigh & Virginia L.  
(Feldpausch) Huckla  
Andrew William Hudson  
Gary E. Hudson  
Raymond Edward & Donna  
Marie (Conoyer) Hudson  
Helen L. (Hull) Huff  
Marian Lynn (Goodin) Hulett  
Robby Lane Hultz  
James T. & Patricia M. Hunt  
Larry Lando Hunt  
Ronald Travis & Elizabeth Ann  
(Perry) Hunt  
David Joseph Huss  
Linda Kay (Gaus) Hutcherson  
Nina (Bise) Hutcherson  
Leonard Neal Hyman  
Alice Bertha Hymers  
Thomas E. & Carol L. Hymers  
Kathryn Elizabeth Illy  
Elizabeth Jean (Miller) Inderski  
Ralph B. Ingebritson  
Diana Renee (Foreman) Inman  
Gary Lee & Judith Ireland  
Richard G. & Nona (Leonard)  
Isett  
Henry Lee Jackson  
Jon Stephen & Bonnie Mae  
(Voelker) Jackson  
Glenn Thomas Jacobs  
Ronald Jakovac  
Paul Thurston James  
Richard Lee & Crystal Didge  
(Carr) James  
Louis A. & Janice Lee (Thomas)  
Janssen  
Alicia Joan Jarboe  
Larry G. Jarman  
Philip Paul & Vicki Lynn  
(Schwartz) Jaspering  
Iva Ferne (Johnson) Jay  
Jeffrey Austin Jay

Karyn Starr Jelic  
 Mary Louise Jenkins  
 Melody Ann (Cox) Jennings  
 Karyn Lynn (Bishoff) Jensen  
 Paul Roy Jensen  
 Kevin Jerome  
 Robert E. & Noemy G. (Gomez) Jibben  
 Phyllis (Young) Jobe  
 Terry Allen Joerling  
 Janice Ann (Bayse) Joggerst  
 Cecilia Lynne (Frank) Johnson  
 Christopher J. Johnson  
 David Lee Johnson  
 Loris E. Johnson  
 Margaret M. Johnson  
 Mary Off Johnson  
 Quentin Elijah Johnson  
 Richard William Johnson  
 Robert Carol Johnson  
 Tami Lynn Johnson  
 Thomas N. & Becky Lynn (Anderson) Johnson  
 Debra Susan Johnson-Chin  
 William Reed Jonas  
 Becky S. (McGlothlin) Jones  
 Bernadine (Steuart) Jones  
 Brian Keith Jones  
 Buck Jones  
 Cindy Jones  
 Clarice (Ingold) Jones  
 Edna Mae (Venator) Jones  
 Jerry D. & Carol Louise (Ayres) Jones  
 Patricia Lynn Jones  
 Sylvia G. (Bradbury) Jones  
 Troy Russell Jones  
 Rose Ann (Kaufmann) Jost  
 William Joseph Jost  
 Teresa Mary Judd  
 G. Frances (Keen) Judkins  
 Timothy Philip & Michelle Lynn (Lyon) Juhl  
 Lucy Mae (Halstead) Julius  
 Alan John & Vonda Junck  
 Janet Kay (Mertz) Jungermann  
 James Peter Jurgel  
 Helen Jo (Mills) Kaltoft  
 Dolores V. Kanan  
 Jean Ann Kanauss  
 Kathleen S. (Short) Kandalaft  
 Christine Marie Kapeller  
 Dennis James Kargol  
 Eugene H. Kastler †  
 Samuel Katz  
 Margie Nell Kaufman  
 Wilma (Busby) Kayser  
 Tom James Kearns  
 Thomas P. Keaveny  
 Patrick James & Peggy J. (Mackepuang) Kedley  
 Patrick Granville & Carolyn Jane (Elder) Keebey  
 G. Michael Keefer  
 Karin Ann Keeney

James C. Keethler  
 Loraine Kehoe  
 Debra Coleen (Cole) Keith  
 Linda Louise (Hammons) Keith  
 James Grigsby & Patricia Ann (Fesler) Keller  
 Linda L. (Bier) Keller  
 Dale Wayne & Jane (Molendorp) Kelley  
 Robert M. Kelley  
 Edward Thomas Kelly  
 Margaret J. (Laughlin) Kelly  
 Melvin Leslie Kelly  
 Monica Marielle Kelsey  
 George L. Kelso  
 Karen Ann (Jefferson) Kelso  
 Virginia (Turner) Kelso  
 Kimberly Rene Kendall  
 Charlotte M. (Essig) Kennedy  
 Billie Ray Kent  
 Billy Joe Kephart  
 William B. & Dorothy Marie Kern  
 Ruth Elaine (Hawley) Kerr  
 David Lynn Kerton  
 Thomas & Deana Nicole (Kerr) Kettering  
 Marjorie Lucile (Diggs) Key  
 Donald & Kathleen Helen (Hempen) Kidd  
 Shirley A. (Traxler) Kilfoxy  
 Harold E. Kimberly  
 Connie Sue Kimple  
 Matthew Howard Kincaid  
 Edward L. King  
 Fred L. King  
 Kyle Bruce King  
 Marguerite (Morgan) King  
 Norbert Alan & Colette Ann King  
 Terry Alan & C. Elaine (Catron) King  
 Lew & Anita Faye (McClain) Kinkeade  
 Mary Alice (Brammer) Kinkeade  
 Scott Alan Kirby  
 Barry William & Jolene (Durham) Kirchhoff  
 Keith A. Kirchhoff  
 Mary Sue (Freeborn) Kirk  
 Donna Kay Kissel  
 Daniel John Klein  
 Joyce Virginia Klein  
 Benjamin F. Klimczak  
 Karen Elizabeth Klingemann  
 Louise Marie Klopp  
 Marilyn C. Klutenkamper  
 Kimberly Jayne Kluxdal  
 Aneishia Anne (Kleinheider) Knapp  
 Russell Andrew Knapp  
 Ronald Wayne & Mary (Bryant) Knause  
 Gregory Steven Kneser  
 Tammy Sue Knipp

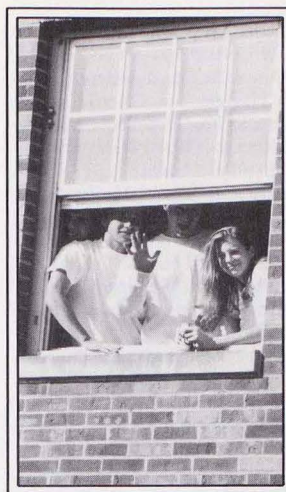

Vickie Ann (Rinehart) Knutson  
 Tony Wade & Beth Ann (Schmitz) Koehler  
 Anita V. (Hofman) Koeller  
 Elizabeth Ann Koenig  
 Joann Leslie (Loeding) Koeppele  
 Michael J. Koerner  
 Maura Catherine Kolb  
 Kelley Jo (McPherson) Koon  
 Thomas E. Kooreman  
 Christopher James Kopf  
 Clayton & Marsha Elizabeth (Lieb) Kotoucek  
 Robert T. Kottmann  
 Bob Kountz  
 Leah Ann (Browning) Kramer  
 Glenda Marie Kremer  
 Steven Anthony & Debra Ann (Talley) Kreyling  
 Richard B. Krogman  
 Henry & Karen Ann (Couch) Kroll  
 Melissa Ann Kronour  
 Brad James Krueger  
 William Walter Kubicki  
 Tamara Sue Kuddes  
 James Vincent Kueny  
 John Henry & Margaret Irene Kues  
 Brent Stephen Kuhlmann  
 Paul Daniel Kuhn  
 Jeri Lou (Six) Kunkle  
 Sandra Marie Kunze  
 Ellen Sue (Vandre) Kupezcz  
 Mary (Mayes) Kurfman  
 Scott Jason & Sharon Ann (Hunninius) Kurinsky  
 Lucile (Castagna) Kurolovech  
 Adam & Rebecca Lee (Osborn) L'Ecuyer  
 James Rolland La Fond  
 Debra Jean Lain  
 August Lamar

F. Burnell & Iris Lamb  
 Steven Mark & Angeline Colleen (Brown) Lamb  
 Gary Paul Lamer  
 Alberta (Croft) Lance  
 Alan Luverne Lander  
 William F. Landers  
 William Joseph & Lisa Ann (Reynolds) Landolt  
 Dean L. Lane  
 Bonnie K. Lang  
 Daniel Charlton Langan  
 Michael Allan Lanser  
 James T. Larson  
 Ruth M. Larson  
 Mary Kay (Sipple) Law  
 Pansy I. (Mills) Lawrence  
 Marta Marie (Burrow) Lawson  
 Brenda Denise (Weaver) Lawyer  
 Donald Joe Lay  
 Katheryn Louise (Sloan) Lay  
 Bruce Edward Layng  
 Michelle Rene Le Porte  
 Patricia Alice Leach  
 Nancy R. (Peterson) Leak  
 Eric William & Katherine Hope (Oxley) Lear  
 Larry & Susan Faye Leathers  
 Cindi Rene Lebsock  
 Laura Mae (Peden) Ledbetter  
 Alan Wesley & Wanita Arlene (Wood) Lee  
 Eleanor Y. Lee  
 Melvin E. Lee  
 Susan Jane (Krebill) Lee  
 Wilma (Cooley) Lee †  
 Michelle Jean Leeper  
 Thomas Carl & Susan Jane (Curtis) Lehman  
 Pamela G. (Carl) Leming  
 Holly Shipman Lennartz  
 James Marquis & Joan Marie (Blakely) Leslie  
 Omer E. Lester  
 Mark Anthony & Alanna Lynn (Boyle) Levin  
 Glenn Richard Levings  
 Jordan Gayle Lewis  
 Larry E. Lewis  
 William Francis & Jean Marie (Lafollette) Lewis  
 John Louis Ligouri  
 Jim W. Lillard  
 Patricia Louise Lillygren  
 Stephen Raymond & Michele Lee (Dickinson) Limas  
 Cheng-Feng Lin & Ming Chu Tseng  
 Deborah Jeanne Lindblom  
 Robert S. Lininger  
 M. Elizabeth (Garth) Link  
 Suzanne R. (Hoffmann) Linke  
 Timothy Robert & Marcella Ann (Glastetter) Linke  
 Hope (Harvey) Linton

Amy Elizabeth (Lederle) Littleton  
Crista Ann (Cable) Llewellyn  
Paul David & Edwina Ruth  
(Kunnary) Lobb  
Bruce Andrew Lochbaum  
Judith Elaine (Brown) Loerzel  
Anna B. (Stotler) Loewenstein  
Angela Marie (Tramel) Logsdon  
Karen Jean Lohsandt  
N. Ruth (Asbury) Long  
Russell Roger & Martha Jane  
(Yarbrough) Long  
Susan Kay (Reid) Long  
Therese Mary (Yates) Long  
Feresa Kay Looney  
Joseph A. Lopat  
Sarah Christine (Baker) Lorenzen  
Kelly Laree (McBee) Lovekamp  
A. Joan (Tillatson) Lovelace  
Cha-Ming Lu  
Dawn Marie Lubbert  
John C. & Carolyn Louise  
(Sultzman) Lucas  
Wayne William & Linda Jane  
(Randell) Lueders  
Ina (Claypoole) Luedloff  
Donald C. & Beverly Kay  
(Roling) Luetkemeyer  
Judith Helen (Jackson) Luft  
Amy Hung Luk  
John D. Lundgren  
Ann Marie (McCurdy) Lupkes  
Jerry Lee & Judith Ann  
(Twillman) Lybarger  
Karin Kay Lyle  
Ted Ray & Laura Kay (Turner)  
Lymer  
Belinda Jane Lynch  
Richard Ray & Mary Josephine  
(Lawler) Lynch  
Lexanna Marie (Johnson) Lyons  
Margaret Mary Lyons  
Mark V. & Wilma Jean  
(Rayfield) Maddox  
Erin Denise (Conley) Magers  
Charles E. Magraw  
Kerry Vaughn & Candace Lea  
(Comstock) Magruder  
L. M. Magruder  
Phillip Dean Mahsman  
John Joseph Maiers  
Alea Marie Major  
Marty & Cindy (Gerdes) Mallonee  
Karen Ann (Young) Malone  
Ronald C. & Lori Jessica  
(Robinson) Mamola  
Frank Joseph Manfredo  
June Britton (Davison) Mann  
Glen E. & Mary Grace Mansfield  
Kirt Michael Manuel  
Clint Samuel & Lara Rae  
(Hardcastle) Maple  
Lana Jean Maring  
Mary Beth (Timmerman)  
Markwell

Jan Denise Marlay  
Charles Marriott  
Aden & Martha E. (Epperson)  
Marsh  
Ed R. Marsh  
Alan Paul & R. Diane (Stone)  
Marshall  
L. Renee (Rhodes) Marshall  
Daniel Mallon Martin  
Diana Jean (Hubbell) Martin  
E. Tom Martin Jr.  
John David & Thelma Lea  
(Bartmess) Martin  
Mary Elizabeth Martin  
Susan Diane (Forsythe) Martin  
Wayne L. Martin  
Kevin Wesley Mason  
Richard Lee Mason  
Robert S. & Carolyn Sue Mason  
Sally Lynn (Morton) Mason  
Rodney Phillip & Valerie Jo  
(Bridson) Massman  
Jack E. Matheny  
Lois (McKay) Mattison  
John Dallas Mattix  
Elvin S. Maupin Jr.  
Roy & Melanie Lynn (Blagg)  
Maxwell  
Ethel Harriett (Evans) May  
Larry Joe & Sharon Jane (Foster)  
May  
Violet (Hawkins) Mayes  
Dorothy R. (Jones) McAllister  
A. John McBee  
Robert L. & Wendy Jean  
(Norton) McBee  
Don Exton McCain  
Alan Scott & Debra S. (Rowland)  
McCalister  
W. Monroe & Mary Ruth  
McCall  
Eula M. (Neal) McCauley  
Thomas Riley & Linda Marie  
(Kramer) McCauley  
Randall James McCauley  
Darrell Lee McChesney  
Glenna C. (Mock) McClain  
Carolyn A (Culling) McClanahan  
H. Warner & Joan McCollum  
Robert Lane McCollum Jr.  
Elaine C. (Koch) McConahay  
Merrill D. (Salisbury) McConnell  
Robert Joseph & Debra Lynn  
(Moore) McCormack  
Lois (Sharp) McCormick  
Cynthia Elizabeth McCown  
Elizabeth W. (Whitlow) McCoy  
Ray Dale McCurdy  
Carrol (Elsea) McDaniell  
Duane W. McDonald  
Martin Donn & Natalie Sue  
(Williams) McDonald  
Stephen Douglas McDonald  
Norma June (Snead) McDonell  
Debra A. (Fitzwater) McDonough

Randall Albert McFall  
Marguerite Mary McGahan  
Mildred (Plunkett) McGarity  
Annice Renea (Howell) McGee  
Barbe Renee (Ries) McGee  
Terri Lynn (Johnson) McGraw  
Denny Lee & Carol E. McHenry  
David W. McKamie  
Leona Caroline (Daily) McKay  
Sharon Kay (Hoffmann) McKay  
Thomas Anthony McKay Sr.  
Brian Lee McKeage  
Franklin J. McKeenan  
Anne Michelle McKern  
Melvin J. & Sharon K. (Wells)  
McKie  
Bill & R. Nadine (Hogge)  
McKinney  
Michael Dean McMillin  
David Thomas McNamara  
Julia (Garth) McNaughton  
Jim Lee McNeilus  
Darrell E. McNiel  
J. Lyle McPherson  
Brian K. & Christine D. (Harlan)  
McPike  
Thomas J. & Brenda Kay (Mudd)  
McSherry  
Linda Elaine (Harris) Medland  
Bradley G. Mehrtens  
Mary B. Meinhardt  
Ann Elizabeth Melde  
O. Zolene (Perry) Melvin  
Gloria Ann (Forsyth) Menefee  
Doris E. (Bowers) Menuetz  
Jeffrey Jay Menz  
Thomas David Mercer  
Garry Martin Meredith  
S. Bonnie (Wolverton) Meridian  
Fred J. Merrell  
Donald B. & Gene (Bowen)  
Merritt  
William J. & Joyce (Rhodes)  
Mertens  
James David Messina  
Daniel George Metz  
Henrietta (Rudasill) Metz  
Colleen Leigh (Knock) Meyer  
Donald Thomas & Linda  
(Morgan) Meyer  
Emma J. (Leslie) Meyer  
Eric Meyer  
Jodee Lynn Meyer  
Mavoureen S. (Sellens) Meyer  
William Philip & Julie Meyer  
Pamela Sue (Clover) Michalak  
Debra Ann Miesner  
Mary Theresa (Goodwin)  
Mihalevich  
Daniel Ralph & Vickie Lynn  
(Nevitt) Mika  
Randy Alan & Peggy Ann  
(Green) Mikel  
Aleta Alice (Baur) Mikels  
Amy Lee (Watt) Miles

## Northeast Alumni & Friends

Herbert B. Miles  
Robert E. & Martha (Reynolds)  
Miles  
Jeff A. Milke  
Carolyn Lucille (Kettler) Miller  
Cindy Lou (Broemmer) Miller  
Gary D. Miller  
J. Andrew Miller  
James Ernest Miller  
Jerry Wayne Miller  
Karen Lynn Miller  
Kathleen (Thomas) Miller  
Kimberly Jean Miller  
Marion Lloyd & Kathy L. Miller  
Mary Barkley (Dimmitt) Miller  
Paulette June (Walker) Miller  
Raymond T. & Ruth L. (Angel)  
Miller  
Robert Edward Miller  
Stacey Dawn Miller  
Stuart D. Miller  
Iris Jean (Fox) Mills  
O. Dean & Patricia Ann Mincks  
Karen Sue (Begemann) Minning  
Lawrence Jon & Karen Sue  
(Wilderman) Minnis  
Sterling H. Mische  
Wendell E. Miskimins  
Ken Charles Mitchell  
Note & Nancy Mitchell  
Vicki Sue (Acklie) Mitchell  
Norman Gilbert Mizell  
Helen Paula Moench  
Alan W. & Joanne (Kinsinger)  
Mohr  
Jennifer Anne Moire  
Antonia Lorraine Moniz  
Mary Sue (Machin) Monroe  
Gail Eugene Montgomery  
Mary Frances Monzyk  
Bill Moody  
Margaret Elizabeth (Faveere)  
Moon  
Teresa Anne Moon  
Alice (Norris) Moore  
Cindy Kay Moore  
Irma Jean (Holt) Moore  
Marjorie (Weber) Moore  
Melvin B. Moore  
Novilla (Haines) Moore  
Robert O. & Sandra L.  
(McKenzie) Moore  
Rogene Hayen (Kennedy) Moore  
Terry & K. Janene (McDaniel)  
Moore  
William Hughes Moore Jr.  
Cris C. Moorshead  
Charles Robert Mordan  
Joyce Kaye (Schaeffer) Morgan  
Mary Yvonne Morgan

Robert Lee Morgan  
 Gina Marie (Clark) Morin  
 David Frank & Barbara Morris  
 Jon Scott & Rhonda Gale (Jester) Morris  
 Muriel (Leverett) Morris  
 Richard Edward Morris  
 Kathleen Ann Morrow  
 Louis D. Moss  
 Edwin G. Mossop  
 James Clyde Mouser  
 John R. Mudd  
 Kathleen Maurer Muder  
 June Ellen (Degeneff) Mueller  
 Maureen Ellen (Mack) Mueller  
 Ron D. Muhlenbruck  
 Diana Sue Muldoon  
 Max E. & Lois (Carmichael) Mulford  
 Steven G. Mullan  
 Barbara June (Holt) Mullins  
 Steven Alva & Polly R. Mullins  
 David Murphy  
 Leo Richard Murphy  
 Mark David Murphy  
 Wayne Harrison Murphy  
 G. Lorine (Langdon) Murphy-Watts  
 Alice L. Murr  
 Jerry James Murray  
 H. Stuart Musgrove  
 Kevin Lee & Kimberly Kay (Newell) Musgrove  
 Charlotte Susie Myers  
 James Robert Myers  
 Marilyn Louise (Conn) Myers  
 Robert Jay Myers  
 Ronald Leon Myers  
 Valerie Linn Myers  
 Donna Lee Nack  
 Mac Nakamura  
 Frances (Walden) Nalley  
 Stacy Lee (Smith) Nalion  
 Lindsey Rutledge Neas  
 Jacquelyn (Padgett) Neese  
 George Arthur & Barbara Jeanne (Faust) Neff  
 Martha E. (Hanson) Neff  
 William E. & Helen (Hartman) Neff  
 Beverly Sue Neil  
 Hubert Mac & Janet Lynn (Bane) Nelson  
 Kathleen Ethel (Scully) Nelson  
 Kevin Jerome & Kim Marie (Ewart) Nelson  
 Nola M. (Farris) Nelson  
 Shirley (Teshaw) Nelson  
 Susan E. Nelson  
 Wendy Jo (Bremmer) Nelson  
 Amy Lynn (Lockard) Ness  
 Gary Fred & Michelle Lee (Naylor) Neubauer  
 Rebecca Elizabeth Neuner  
 Pinkney William Newell

Donna Rae (Brantner) Newman  
 Tony L. & Donna Newton  
 Cuong Xuan Nguyen  
 J. D. Nichols  
 Stephenna Gayle (Koos) Nichols  
 Debora Kay (Willis) Nicholson  
 Lula (Dice) Nickason  
 Susan Earlene Nickel  
 Donna Mae Niday  
 Steven P. & Margaret L. (Davidson) Nielsen  
 Lisa Michelle Niemeier  
 Wilton E. Nighswonger  
 Jack Lee & Patricia Elaine (Baker) Nims  
 Judy Kay (Harms) Nissen  
 David Eugene Nitz  
 Marilyn Jean (Fenton) Nolan  
 Vance Robert Nordaker  
 Jay Harvey Norenberg  
 Roxana Lee Norton  
 Marie Frances (Motter) Novinger  
 Mary (Johnson) Novinger  
 Paul Michael & Janiene D'Anne (Carson) Nusbaum  
 Kevin Jay & Marilyn Jean (Morgan) O'Bannon  
 Mac Wallace & Lura L. (Vice) O'Briant  
 Dalene Louise (Smith) O'Brien  
 Larry Curtis & Eva Jean (Nickerson) O'Brien  
 Martha Lou (Holbert) O'Dear  
 Tammy Yvette O'Dell  
 Kathleen Ann O'Donnell-Brown  
 Kevin Jay O'Laughlin  
 M. Jean Oberman  
 Richard Raymond & Patricia Marie (Kruse) Obrecht  
 Catherine (King) Oesterling  
 Kevin Wayne Oesterly  
 Gerald Z. & Jewell (Roberts) Ogden  
 H. Rick & Shirley L. Ogle  
 Ronnie & Beverly Joyce Oliver  
 Diane Louise Olson

Douglas Wayne Olson  
 Geraldine (Van Dyne) Olson  
 Shelley Katharine (Hercules) Orf  
 Susanne Marie Orf  
 Lyle Dean Oswood  
 Stephen Alan Othic  
 Diane Louise (Cushman) Otten  
 Phyllis M. (McKay) Overton  
 John B. Owen  
 Ronald Ray Owen  
 Prashant Krishnakant Pandya  
 Theresa Jolene Panek  
 Kimberly Sue (Zimmerman) Park  
 Carol Ann (Husler) Parker  
 Paul E. Parker  
 Steven Edward Parker  
 Charles Alan & Peggy Ann (Dixon) Parks  
 Clifford Parmentier  
 Herbert J. & Helen (Muzzey) Parsons  
 Linda Parsons  
 Michelle Joline (Weitzel) Parsons  
 W. Jeff Pate  
 Angela (Leone) Patterson  
 William James & Ann (Mathes) Patterson  
 Roy La Verne Patty  
 Vel Deane (Timmons) Pauls  
 William Robert & Kristy Jane Pauls  
 Joseph A. & Karen K. (Forquer) Pawlowicz  
 Bruce Edward Payne  
 Margaret P. (Berry) Payne  
 Catherine Elizabeth Payton  
 Larry E. Payton  
 Dorothy (Sens) Pearson  
 Jerry D. & Nikki Lea (Hunt) Pearson  
 Linda Kay (Johnson) Pearson  
 Melissa D. (Skeels) Pearson  
 Patricia Ann (Gipple) Peay  
 Alan J. Peck  
 Dixie Jean (Wilson) Peci  
 Gary Bernard Peitz

Frank & Carol Joyce (Matustik) Peper  
 Carole Joyce (Henze) Permar  
 Brent Ellis & Nancy Jean (Leeper) Perrine  
 Ethel L. Perry  
 Kim Kaye Perry  
 Richard Allen Persoon  
 Patricia Ann Peter  
 Roger & Lori Beth (Palmatory) Peter  
 Orville B. & Mary Ione (Oliver) Peters  
 Stephen Randall Peters  
 Douglas Alan & Bev (Higgins) Petersma  
 Carolyn Lucille (Clithero) Peterson  
 Connie G. (La Faver) Peterson  
 Lisa Juanita (Ricks) Peterson  
 Monte R. Peterson  
 Michael Gerard & Linda Sue (Burchett) Petricca  
 Joseph J. Petrozelli  
 David G. & Christine Louise (Hall) Pfeiffer  
 Mary Beth Pfeiffer  
 Angela Marie Philipp  
 April Lynn Phillips  
 Donna Jean Phillips  
 Ronald W. & Lou Ann (Parrish) Phillips  
 Lisa Ann (Hicks) Piburn  
 Roderick Stuart Pickens  
 Wayne John & Cary Jean (Harshman) Picone  
 William T. & Jo Ann M. Pierce  
 William C. & Barbara J. Pietrowski  
 George L. Piper †  
 Judy Kay (Kapfer) Piper  
 Richard V. Pitkin  
 Larry P. & Charlene K. (Dietrich) Pittman  
 John Lyndell & Sandra Sue (Whalen) Plank  
 Mary Kathleen Plassmeyer  
 Ruth (Williams) Plummer  
 L. Dean Pohren  
 Michelle B. Polios  
 Matthew Dale Pollock  
 David Arthur Poltzer  
 Darlene Ann (Davis) Pool  
 Kenneth George & Coledia Marie Poole  
 Cynthia Ann Pope  
 Gretchen Sue (Hemann) Post  
 Ardath Ann (Fleer) Potts  
 Marilyn (Lawson) Potts  
 Richard C. & Judy L. (Nelson) Potts  
 Donald Lee & Dana Lin (Moort) Powell  
 Janet Sue Powers  
 Merta (Perkins) Powers



Amy Luanne Poyser  
 Cynthia Ann Prange  
 Gina Lea Pranger  
 James Turner Pratt  
 Jeffrey Michael Preisack  
 Angela Kay (Petre) Prenger  
 Roger L. Prescott  
 Donovan & Marlys Dailey Price  
 William E. & Melba Louise  
 (Stevens) Price  
 Rosemary (Llewelyn) Priester  
 Donna Jane (Mudd) Prinster  
 Milton A. Probasco  
 Carol Marie Putz  
 Jeanne Marie (Matuscak) Quigley  
 David Martin Quinn  
 Adrian Lee & Deborah (Harris)  
 Quintin  
 Tonjina Mae (Ahart) Rader  
 Sandy Sue (Capesius) Ragan  
 Stephen Tate Rampy  
 Ronald Frederick & Gail  
 (Schmitt) Ramspott  
 Sandra Lee (Gardner) Raney  
 Susan Irene Raney  
 Elias Rantis  
 Jerry G. & Diane Lynn (Eizenga)  
 Rash  
 Mark Doyle & Ruth Ann  
 (Rogers) Rash  
 Milly (Dimmitt) Rash  
 Susan Thorne Rasmussen  
 Nancy Elizabeth Ravenscraft  
 Rodney Chapman & Jane F.  
 (Brockland) Rawlings  
 Jack & Sue A. Ray  
 Mark Lee Reagan  
 Alice Lomax Ream  
 Gary Ray Reckrodt  
 Robert Francis & Cindy (Rice)  
 Redlinger  
 Jerry D. Reece  
 Robert M. & Mary (Frazier) Reed  
 Scott Brown & Cynthia D. Reed  
 Thomas Schrock Reed  
 Rebecca Ann Reeder  
 Carolyn Jane (Schnelle) Reger  
 Donna Jean (Hurdle) Reger  
 Edna Vivian (Huff) Reid  
 Brenda Sue Reiling  
 Michelle M. Reinsch  
 Michelle Lynne (Teter) Reiter  
 Beverly Kay Relford  
 Robert W. & Rita Faye (Bobcen)  
 Renken  
 Chuck Alan Rentschler  
 Jeffrey Earl & Dorothy Ellen  
 (McNally) Reynolds  
 Linda Kay (Nichols) Reynolds  
 Barbara Jo Rich  
 Mary Lynne (Pffaff) Richards  
 Dorothy (Dormer) Richardson  
 Susan Marie (Hanisch) Richmond  
 Allan O. & Barbara Jean (Harris)  
 Rickard

Lydia (Terry) Ricketts  
 Laura Elizabeth (Hunt) Riddle  
 Sharon Kay Rigel  
 James C. Risner  
 Samuel Harrison & Doris Irene  
 (Ferguson) Ritchie  
 James M. Ritter  
 M. Colleen Ritter  
 Mario R. Rivela  
 Marilyn Jean (Lampton) Roach  
 Penny S. Robb  
 Rex Vernon Robbins  
 Matthew William Robe  
 Dorothy Esther (Siemon) Roberts  
 Joseph Clyde & Kenda Rae  
 (Peavler) Roberts  
 Richard C. & Kathlyn Hart  
 Roberts  
 Walter Harold & Karen L.  
 (Grundstad) Roberts  
 James Harold Robertson  
 Karen Marie (Babcock)  
 Robertson  
 Cyrus Edwin & Brenda J.  
 (Anderson) Robinson  
 Douglas & H. Maurine (Hayden)  
 Robinson  
 Larry Wayne & Sherry Beth  
 (Calvert) Robinson  
 Chester Douglas Robison  
 Patricia Ann Rod  
 James Herbert & Joan T.  
 (Knoedel) Rodemann  
 James W. & Dana Kay (James)  
 Roettger  
 Sharon Lynn Roettger  
 Judith A. (Sandfort) Rogers  
 Paul William & Theresa Ann  
 (Wallace) Rogers  
 Randy & Kathy (Hogan) Rogers  
 Fred R. I. Rollins  
 Arthur F. & Sarah Lynn (Tucker)  
 Romeiser  
 John J. Ronchetto  
 Jerald D. Roskens  
 Loren A. Ross  
 Charles & Janet Ruth (Stevenson)  
 Roth  
 Kevin F. & Theresa Kay  
 (Mehmert) Roth  
 Nance Roth  
 Andrew Thomas & Judith K.  
 Roudebush  
 Paige Lynn (Martin) Rowbottom  
 Christopher Walter & Deanna Jo  
 (Gatchell) Rudolph  
 Dana Wray & Linda Lou  
 (Lehenbauer) Ruhl  
 Waynella Jean (Uhland) Runcie  
 Jerry Lee Runyon  
 Tammy Jay (White) Rupp  
 Ronald E. Rush  
 Anna Rutherford  
 Mabel E. (Scheiderer) Rutherford  
 Julie Anne Ryan

Manuel & Angela Marie  
 (Grohmann) Saavedra  
 Leslie Miles Sabol  
 Gary A. Sacco  
 Mary (Quinn) Sadich  
 Stanley R. Sadich  
 Stephen Craig & Dana L.  
 (Roush) Safley  
 Rudy Salim  
 J. Michael Sallee  
 Shane Robert & C. Jill (Winner)  
 Salmon  
 James L. & Kathryn Meyer Salter  
 Timothy Allen Sammons  
 Doris H. (Hoover) Sample  
 Denise Jean (La Rose) Sanburn  
 Barbara Elisabeth (Isely) Sanders  
 Charles Ed Sanders  
 Donald C. Sanders  
 Arleen A. (Imamura) Santos  
 Timothy A. & Linda Ann  
 (Hengesh) Sassenrath  
 James Frank Saunders  
 Lenna (Osborn) Sayers  
 Stephanie Sayles  
 Linda Marie Scaglione  
 Edward Lester Scaff  
 Conrad W. Schaefer  
 Grace Marie Schaefer  
 Steven Paul Schamburg  
 Lawrence C. & Judy Lee (Berry)  
 Scharmann  
 Suzanne Lynn Scheer  
 Linda Kay Schetz  
 Mark Douglas Schepker  
 Regina Ann (Johnson) Schick  
 Darla Renee Schildknecht  
 Shirley Anne (Spaun) Schindler  
 Gale Schisler  
 Thomas R. Schlarbaum  
 Bonnie June (Wilhoit) Schlotte  
 Ralph Jacob & Voncille  
 (Liedorff) Schmedake  
 Anita Mary (Mann) Schmidt  
 Steven P. Schmitt  
 James David & Lisa Marie  
 (Robinson) Schmitz  
 Terry Ray Schneekloth  
 Elizabeth (Carter) Schnegelberger  
 Roger Dean & Deborah Lynn  
 (Danielsen) Schneider  
 Penne Marie (Eiken) Schnell  
 Brick Schnobrich  
 David Robert Schoen  
 Mark Steven Schoene  
 Judith Ann (Meyer) Schonhoff  
 Richard L. & Ruth Arleen  
 (Steele) Schoonover  
 Randall D. & Denise Rae  
 Schrader  
 Beth Marie (Mackey) Schrage  
 Curtis William & Tiffany  
 (Morton) Schroeder  
 Linda Beth (Jones) Schroeter  
 Brian Gerard Schromm

## Northeast Alumni & Friends

Matthew Charles Schuette  
 Elizabeth J. Schuetz  
 Pam Schulte  
 Teresa K. (Claassen) Schultz  
 Kevin E. & Jane Marie  
 (Hartmann) Schumacher  
 David Lloyd & Amy Sue  
 (Bloomquist) Schumaker  
 Timothy James & Denise Diane  
 (Meller) Schupick  
 Harry E. & Nancy (Wells)  
 Schuster  
 M. Cathy (Galbraith) Schwartz  
 John Paul Schwarz  
 Elaine I. (Daniels) Schweizer  
 William Walter Schwieder  
 Connie L. Schwieter  
 Gregory Gerard & Mary Jane  
 (Baker) Scieszinski  
 Grace (Williamson) Scott  
 Lavern Lee Scott  
 Cathy Ann (Powell) Sears  
 Joyce Elaine (Roy) Sears  
 Craig & Rita Jo (Chamberlain)  
 Seckington  
 Richard Reim & Susan Kay  
 (Troutman) See  
 Melinda B. (Power) Seegmiller  
 Samuel D. Sellers  
 Gary D. & Joyce Darlene (Lyons)  
 Sells  
 Susan Elizabeth (Harding) Sells  
 Troy Richard & Donna Marie  
 (Armstrong) Seppelt  
 Michael George & Mary Louise  
 Serterth  
 Stan Serwatka  
 Rudy R. Seward  
 Linda C. Shada  
 Charles K. Shanks  
 Charles Richard & Carol Jean  
 Sharp  
 Dennis Robert Sharp  
 Gregory F. & Carol Ann  
 (Brenner) Sharpe  
 Cristy Shaw  
 Matthew Paul Sherman  
 Martha Jane (Dillingier) Sheston  
 Marilyn Ellis Shetley  
 P. Lee & Debra Jeanne (Peterson)  
 Shettle  
 Cynthia Kay Shilling  
 George L. Shinn  
 Barry James Shortt  
 Daison Richard Shouck Jr.  
 E. Gail Shoush  
 Lori Ann (Lehman) Shugars  
 Michelle Renae (Wheeler)  
 Shuman  
 Gladys B. (Johnson) Shumway

Anita Carol (Berry) Siler  
 Bill Frank & Jill Renee  
 (Frandsen) Sillik  
 Patrick Pui-Kam & Shiu-Mei  
 (Chang) Sim  
 Jack Wesley Simmons  
 Shannin Malinda Simmons  
 Henry G. & Betty (Collins)  
 Simpson  
 James Leroy & Kay Leanne  
 (Kestner) Simpson  
 Nancy Gae (Linard) Simpson  
 Cecilia Ann Sims  
 Frank William Sims  
 Nolan C. Singleton  
 Karen Elaine Sivill  
 Raymond A. Six  
 Laura Marie Skubiz  
 Linda Lou Slater  
 Michael Francis & Maryann C.  
 Slater  
 Robert F. Slaughter  
 Kevin M. & Pam (Barney) Sligar  
 Denise Marie (Balliu) Sloan  
 Jerry Lynn Slocum  
 Howard N. Sloop  
 Mary Ellen (Smith) Small  
 Edwin T. & Patricia (Mead)  
 Smiser  
 Barbara Farnen Smith  
 Beth Ann (Beeler) Smith  
 Clyde Duane & Kathryn Ann  
 (Campbell) Smith  
 Douglas Lynn & Sharon Kay  
 (Billington) Smith  
 Jennifer Carol (Shelton) Smith  
 Larry G. Smith  
 Laura Ann Smith  
 Martha B. Smith  
 Rose Marie Smith  
 Steven Jay Smith  
 Teresa L. (Stupka) Smith  
 Joycelynn (Mason) Smutz  
 Aaron Victor & Linda Sue  
 (Hollingsworth) Snodgrass  
 Gerald D. Snodgrass  
 Jennifer E. Snyder  
 Ronald Dean Snyder  
 Shing-Seung So  
 Diane Theresa Sollmann  
 Jim Joe Sorrell  
 Robert E. Souders  
 Virginia Ruth Spahr  
 Priscilla Faye (Roberts) Sparks  
 Wesley P. Sparks  
 Stacy Christian Spear  
 George Michael & Andrea Kay  
 (Strawn) Spears  
 Barbara Ann (Venvertloh)  
 Speckhart  
 Jerome B. Spector  
 Orval Earl & Ricee (Hart) Spence  
 James H. Spencer  
 Joni Ann Spencer  
 Teresa Vivian Spencer

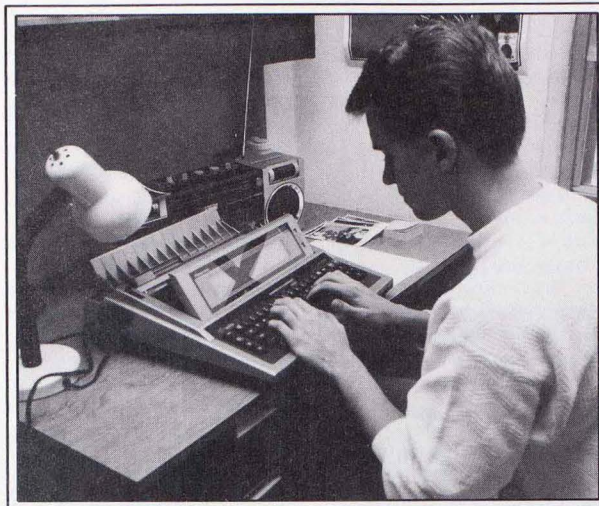

Sheila Ann (Moeller)  
 Spickermann  
 Daniel Austin & Florence L.  
 (Mullin) Spies  
 Mandy Rae (McCarty) Spillar  
 Sharon Lee (Huntsman) Spitzer  
 Ruth (Jayne) Spivey  
 Phyllis (Warner) Splinter  
 Bradley J. Sprague  
 Robert Sprehe  
 Sherri Renee' Sprick  
 Jean Alkire Spurrier  
 William M. & Vicki Jane  
 (Enyeart) Squires  
 Gordon W. Stainbrook  
 Ellen R. Stallings  
 Cheryl Lee (Keppel) Stamp  
 Debra Wollenhaupt (Dempsey)  
 Stangl  
 Timothy Lee Stanley  
 Irene E. Starbuck  
 Fred William Starkey  
 Jim Robbins Steele  
 Joe Allen & Nancy Sue  
 (Wickless) Steele  
 Carolyn S. (Thompson) Stees  
 M. Denise (Schriefer) Steffens  
 David J. & Carol Ann  
 (Plassmeyer) Steffensmeier  
 M. Elaine Stehmann  
 Connie Jane (Dorothy) Steinbach  
 Richard Gene Stender  
 Michael Edward Stenger  
 Larry H. & June Elaine  
 Stephenson  
 Helen E. Stevens  
 Joseph A. & Ellen Kaye  
 (Murphy) Stevenson  
 Courtney Kay Stewart  
 Debra Lynn Stewart  
 Larry Ray & Kathryn Ellen  
 (Walsh) Stewart  
 Jo Ellen Stewart Martin

Nella G. Stice  
 Myrtle (Hashagen) Still  
 Marguerite (Satterfield) Stocker  
 Jay Bruce Stockham  
 Geraldine (Richmond) Stockton  
 Frances J. Stofel  
 Kenton Mack Stolley  
 Mary Marie (Pettigrew) Stoltz  
 Robert D. Stone  
 John K. Stookesberry  
 John Robert & Antonia R.  
 (Settle) Stotts  
 Vernon James Stover Jr.  
 Daryl Gene Strickland  
 Terry L. Strother  
 Brian Scott & Angela Marie  
 (Giboney) Strough  
 Sherri Linn Strubel  
 Stan & Theresa Ann (Riddle)  
 Struempfh  
 Kelley Denise (Alden) Stuck  
 Francis Stueky  
 Ed R. Sukut  
 Daniel Edward Sullivan  
 Edward Joseph Sullivan  
 Laura Anne Sullivan  
 Sandy L. (Dwyer) Sullivan  
 Terry Edward Sullivan  
 Gregory Kent & Teri Ann  
 (Brain) Summers  
 Mary (Rains) Summerville  
 Rebecca Jean Sutherland  
 Judith (Collins) Sutton  
 Floriene Swadley  
 Phillip Kim & Linda Jean  
 (De Witt) Swaim  
 Carol Elaine (Johnston) Swaine  
 Margie E. (Daly) Swanner  
 Brian Richard Swanson  
 Jennie Lee (Van Winkle)  
 Swarthroat  
 David X. & Deborah Swenson  
 Ardith Alex Syfert

Rachel Marie Sykes  
 Daniel Vincent Szabados  
 Martha Lynn (Brown) Tade  
 Rosie H. Tamminga-Mack  
 Trudy Ann (Wood) Tanner  
 Dawn Renae (Wellington)  
 Tartaglione  
 Doyle Kent & Janet Faye  
 (Sundstrom) Taylor  
 Eugene Paul Taylor  
 Renee Ronna Taylor  
 Rosemary Taylor  
 Keith Gerald & Vicki Sue  
 (Marker) Tedford  
 Carol Teel  
 Steven Loyd Tenhouse  
 Harold Glenn Tennyson  
 Glenda Darlene Terrill  
 Kenneth Ray & Collette Elaine  
 (Tyree) Teson  
 Larry C. Testman  
 Beatrice J. Teter  
 Leona B. Teter  
 Alice (Rhodes) Thie  
 Carl Thomas Thoenen  
 Debbie Kay (McGill) Thomas  
 Douglas Coy Thomas Jr.  
 F. K. Thomas  
 Irwin R. & Nina (Gilliland)  
 Thomas  
 Mary Elizabeth (Nandico)  
 Thomas  
 Shelly Ann (Wingert) Thomas  
 Betty (Seamster) Thompson  
 Charles A. & Martha (Cokerham)  
 Thompson  
 John William Thompson Jr.  
 Stephen Lee Thompson  
 Ermal Louise (Ward) Thomson  
 Harold Richard Thornburg  
 Thane Alan & Michele  
 Thornburg  
 Deborah Kay (Gordon) Thrasher  
 Lena (Bangert) Thrasher  
 Erich George & Nancy Ruth  
 (Stichling) Thuer  
 Gregory L. Thurmon  
 Richard Tiemann  
 Toby Lane & Karie Marie (Hare)  
 Timion  
 Robert John Timmerman  
 Deborah Lynn Timmons  
 Valerie Lynne Tinsley  
 Pearl M. (Murdock) Tipton  
 Cynthia Anne Titus  
 Catherine Tjeerdsma  
 Ann M. Todd  
 Elaine L. Tolle  
 Virginia (Maulsby) Torrey  
 Carl Traicoff  
 E. Dean & Francetta Trainer  
 Orville L. Trainer Jr.  
 Harriet Joyce (Poffenberger)  
 Travis  
 Christopher Gerald Trece

Thomas Vern Trelstad	Stanley Joseph Vyvial	Doyle Loyd Weldon	<i>Northeast Alumni &amp; Friends</i>
Robert Kent Triplett	Dorothy R. Wachter	Elizabeth Ann (Snow) Welker	
Stephen Ira Triplett	Betty (Bassett) Waddill	Earl F. & Kathleen Diane	
Chris J. Truelson	Renae Deann Waddill	Wellborn	
Joyce Truesdell	Michael Todd & Laurie Gay	Lisa Catherine (Aukee) Wells	Ellen S. (Swank) Wilson
Carla Francine (Houston) Tucker	(Cunningham) Waddle	Lola (Cox) Welsh	Jack E. Wilson
Martha E. Tucker	William Floyd & Kella Lynn	Kim Wengert	Jane (Finley) Wilson
Erik & Julie Ann (Kessler)	(Steele) Wadle	David L. & Julie Ann (Miller)	Janet M. (Turner) Wilson
Tullberg	Michael Eugene & Diana	Wenman	Jeffrey Lynn & Margaret Ann
Ellen Rae Tumbleson	Wagner	Ronald Paul & Janet I. (Powers)	(Meyer) Wilson
Jimmy Tung	Deidre Marie (Hempe) Wahlin	Werling	Karen Sue Wilson
Jim & Becky Jo (Zwicki)	Charles E. & Lois Ann (Sanders)	Dale Leonard & Karen Diane	Kimberly Louise Wilson
Turnbull	Waibel	(Zink) Werner	Larry Allen Wilson
Andrew Shane & Lisa Kae	Jo Ann (Dye) Wait	Tara Lynn Werner	Lorie Kaye (Bergfeld) Wilson
(Hamblin) Turner	Danny Reese Walker	Jerry E. & Ruth E. West	Royal N. Wilson
Arline (Heyd) Turner	David Lee Walker	Fred L. & Reggie Ann Westhoff	Virginia Wilson
La Vonne Kay (Hansen) Turner	Mable M. Walker	Wilma Weston	Larry Jay Wilderink
L. Lorraine (Hightshoe)	Paul Anthony & Beverly M.	Judith Ann (White) Wetrich	Richard G. & Janet L.
Turnipseed	(Richardson) Walker	Velma (Nighswonger) Whan	(Anderson) Winder
Marvin Eugene Tuttle	W. Ann (Walters) Walker	Margaret (Shumard) Wheelan	Rebecca Ann (Witte) Windschitl
Sophie Patricia Tyler	Robert Duane Wallace	Albert Ray Whitacre	Lori Alicia Wingate
Kathy Ann (Frumkin) Uhlenhake	Beverly Diane (Barr) Walls	Brad Whitaker	Debra S. (Kerr) Winkler
Francis Rey Umali	Gregory Walter	Pamela Gaye Whitaker	Jeffrey Lawrence & Joanna Lynn
Jack L. & Jerri Unger	Kerry Lynn Walter Ashby	Aaron & Joan Phyllis (Warrick)	(Ewing) Winkler
Julie Modde Unterreiner	Cohen Lee Walters	White	Todd Warren Winter
Monica Lyn Utiss	Jack & Elaine Walters	Albert Eugene White	Paul Joseph Winters
Cynda Susan (Peasel) Valentine	Pansy P. Walters	June Louise (Gotaas) White	Paul S. & Nancy Ruth
Jeffrey Lynn Valentine	Ralph Eugene Walters	Kenton Brian & Diane Lynn	(Schumann) Winton
Elizabeth (Schmidt) Van Abel	Carol Lynn (Mosher) Walthart	(Knapp) White	Marla Karol (Sternke) Witt
Gary M. & Kristin J. (Linneman)	Mary E. (Green) Walton	Lanier (Hardy) White	Lori J. Wittman
Van De Velde	Walter William Walz	Scott F. White	Joyce Arlene (Berlin)
Richard Lee Van Dyne	Eva (Duff) Ward	Everett P. & Mildred A.	Witzenburg
Rick Allen & Tracy Lynn	Lucinda Ann (Thannert) Ward	Whitehead	Marla Ann (Heppermann)
Van Horn	Edward Wallace Ware	Gerald D. Whitesides	Wohldmann
Steven R. & Katherine J.	Josephine (Richardson) Ware	Phyllis M. (Bevill) Whitlatch	H. Dearing Wolf †
(Lawton) Van Horn	Lloyd Dean Warner	Diane Louise (Muntz) Whitney	Alan Michael Wolff
David James & Cathleen Ann	Paul David & Lila Marie (Tracy)	Elizabeth Carol (Fischer)	Julie Anna Woline
Van Roekel	Warning	Whitney	Juanita Elizabeth (Graves) Wolz
Stephen Edward Vann	Helen B. Warren	Jeffrey Wayne Whitney	Edward Arthur Wood
Maudelle Vansickle	Mary Lou Warren	Larry E. & Sharon Kay	Gary Eugene Wood
Krista Ann (Gotsch) Vaught	Mary Lou Warren	(Andersen) Whitt	Geraldine V. (Jones) Wood
Dean Louis & Mary Jane Vazis	Carl Enos & Evelyn Marie	Daniel Richard & Nancy Lee	Johanna (Zeigel) Wood
Diana Marie (Papenhouse) Veihl	Warrington	(Prindiville) Wichmer	Michael Ray & Angela Sue
Marilyn Louise (Perry) Veirs	Bryan L. & M. Sue (Mayes)	Timothy Edward & Sherry Ann	Wood
Rick Allen & Tamara Kae	Waterman	(Friedrich) Wichmer	Mark Kevin & Jeri Woodall
(Schuldt) Venenga	Cheryl Lynn (McCarthy) Watson	Scott Tod & Julie Lynn	Linda Jean (Morgret) Woods
Jerry Ver Meer	M. Justin Watt	Louise (Clark) Wattenbarger	Diane Caroline Woodward
Carol E. (Freeman) Vestal	Louise (Clark) Wattenbarger	Denise Kay (Bowman) Wayman	Boyce Alan & Janet Kay (Black)
Kathleen Ann Vickroy	Denise Kay (Bowman) Wayman	Clark Douglas Weaver	Wooley
Janet Rae Victor	Clark Douglas Weaver	Andrea Lisbeth (Everett) Webb	Susan Kay Worrell
Dee Anne (Rees) Vincent	Andrea Lisbeth (Everett) Webb	Herbert G. & Jean Louise	Francis C. & Barbara (Primm)
Deborah Denise Vogel	Herbert G. & Jean Louise	(Young) Webb	Worthington
Joyce Ann Vogel	(Young) Webb	Gene W. & Marilie (Schrock)	Edith E. (Johnson) Wright
James L. & Linda Faye (Wallin)	Gene W. & Marilie (Schrock)	Weber	Robert Gene Wright
Vogt	Weber	Sandra Lee (Ligon) Weber	Ruoyi Wu
Paul R. Vogt	Hilda (Sawyer) Weede	Hilda (Sawyer) Weede	William J. Wuebker
Richard D. Vokoun	Heather Susan Weeden	Heather Susan Weeden	Sherry Lynn Wulff
Doris Mae (Hawn) Vollrath	Margaret (Myers) Wegener	Margaret (Myers) Wegener	Linda S. (Conoyer) Wurm
Doug Ambrose Volmert	Nellie Alexander Weger	Nellie Alexander Weger	Michael John & Traci A. (Dow)
Christopher Bernard Volz	Mike & Tammy Denise	Mike & Tammy Denise	Wyatt
Brian Scott & Margaret Ann	(Erickson) Weidenbenner	(Erickson) Weidenbenner	Nancy Jo Wyhs
(Saavedra) Von Lienen	James Paul Weigand	James Paul Weigand	Margie (Barnett) Wylie
Kay Lynn Vonnahme	Jennifer Lynne Weiland	Jennifer Lynne Weiland	Daniel Allen Yager
Michael Regis Voss	C. E. & Joleen Kay (Fox) Welch	C. E. & Joleen Kay (Fox) Welch	Hann-Pyi James Yang
Richard Ray Voza	John Richard Welch	John Richard Welch	

Joseph Yang  
Johnny Roger Yockey  
Joseph L. & Karen Deul Yost  
Alice Rose (Patton) Young  
Frederick Raymond & Sandra Sue  
(Hoerrmann) Young  
Jeffrey A. Young  
Robert Gene Young  
Tracy & Lisa Janeen (Williams)  
Zahn  
Scott Allen & Jan Annette  
(Parker) Zajac  
Paul Michael Zamzow & Patricia  
Ruth Wright  
James Thomas Zaner  
Christine (McWilliams)  
Zechman  
Mary Anne (Orf) Zupan

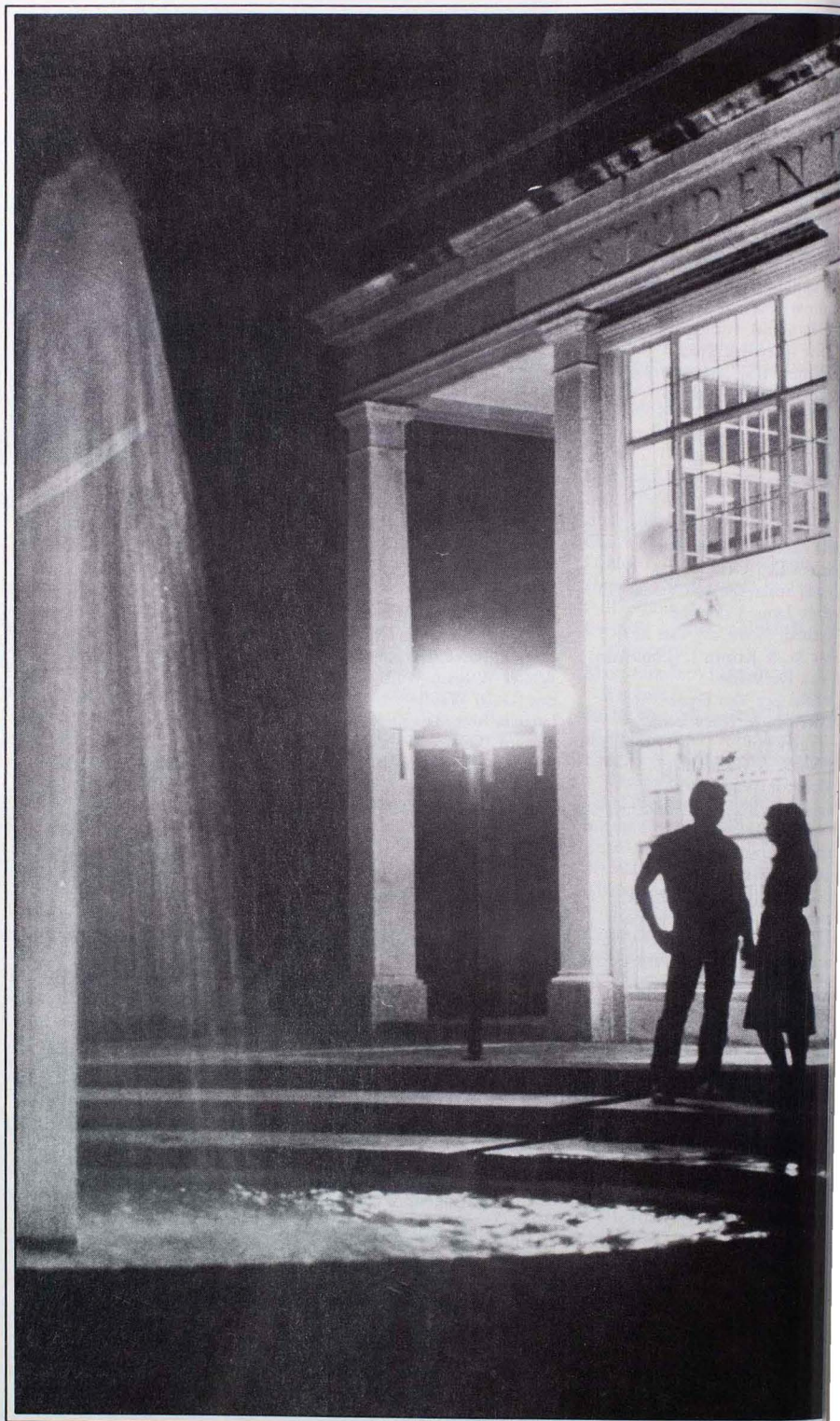

# Matching Gifts

Northeast  
Alumni & Friends

## **AT&T**

Gerald E. & Janet Beth (Yates)  
Ales  
Ronald T. & Kandace K.  
(Thompson) Gasperini

## **Abbott Laboratories**

Jayne Robert Ford  
Richard Henley & Patricia A.  
(Knecht) Crooks

## **ACF Industries Inc.**

Samuel Lee Hensen

## **Aegon USA, Inc.**

Dennis L. Roland  
Gregory Alan & Pamela Lynn  
(Reynolds) Van Gorp

## **Alabama Power Co.**

John M. & Norma Lee  
(Chadwick) Spence

## **Alcoa Corp.**

John & Cheryl J. (Baldwin)  
Ballantyne

## **Allied Signal**

John William & Claudene Cable  
John Victor & Kitty Jo (Bennett)  
Grice

## **Allstate Insurance Co.**

Richard R. & Geraldine M.  
Budris

## **Amoco Oil Co.**

Denny De Wayne & Cheryl  
Anne (Albright) Daniels

## **Anheuser-Busch, Inc.**

Mark J. Elliott  
James Edward & Maureen Kelly  
Temme

## **Archer Daniels Midland**

Shelly Lynn Anderson

## **Arco**

Theresa Day & F.H.  
Hollingsworth  
William L. Sass  
Rena Marie (Bartell) Shull

## **Auto Owners Insurance**

R. J. Poindexter

## **Ball Corp.**

Ronald Milton & Connie  
Harmon

## **Banc One Illinois Corp.**

Deborah L. (Brimer) Calhoun

## **Bell Atlantic Corp.**

Glenda Marie (Logan) Martin

## **BOC Group, Inc.**

Sara Lynn (Swartz) Lemke

## **Caterpillar, Inc.**

David J. Lawson  
Paul Curtis & Carol June (Sees)  
Moots  
Michael M. Stubsten

## **Cessna**

R. Steven Hines

## **Chemtech Industries, Inc.**

Dale Richard Burkemper  
Jerry Dee Wallace

## **Chevron Companies**

Emily Ruth (Peavler) Gross  
P. Wendell Gudka

## **Chrysler Corp.**

Steven Eugene Schlueter

## **Cigna Corp.**

Julie Ann (Volkmer) & Gary  
Kim Evans

## **Citibank**

Shawn Paul & Annette Marie  
(Parmentier) Eckerle

## **Consolidated Edison Co.**

William Edward & Karen E.  
(Longwith) Nicodemus

## **CSX Corp.**

L. Wayne Farrell

## **Deluxe Check Printers**

Darren Raymond & Mary  
Elizabeth (Bourneuf) Ebmeyer

## **Digital Equipment Corp.**

Douglas Alan & Bev (Higgins)  
Petersma

## **Dow Chemical Corp.**

Rodney Dallas Kellison  
Janet Colleen (James) Meade

## **Emerson Electric Co.**

Donna Jean Bowman

## **Equifax, Inc.**

Susan Christine Till

## **Equitable Of Iowa Co.**

Nancy Ann Wilson

## **Ernst & Young**

Shawn Robin & Angela Marie  
(Kern) Brown  
Paul William & Donna Rae  
(Danielsen) Middeke

## **Exxon Education Foundation**

Philip R. & Wilma (Opel) Wade

## **First National Bank/Chicago Foundation**

Susan Anne Plassmeyer

## **FMC Corp.**

Robert Allan & Roberta S.  
(Tubaugh) Kinsinger

## **Ford Motor Co.**

Jon Robert & Brenda Flickinger  
Linda Marie Miller  
David L. & Sue (Farmer) Murphy  
Thomas A. & Lois Ann (Teasley)  
Powell  
Melva Wolf & Robert M. Trager

## **Fortis Benefits Insurance**

Sheila Lynn Justice

**General Electric**

Trisha Ann Hamm

**GTE Service Corp.**Rodney Dean Anderson  
Marvin W. Greiwe**Hallmark Cards, Inc.**Kimberly Denise (Sage) & Shawn  
Benedict BensonRic Dean & Jessica Ruth  
(Coleman) BrockmeierBrenda Lea (Kelly) & Kevin  
Arthur DoyleKent Otto & Janet Elaine  
(Claypoole) RavenscraftDeborah Susan (Webb) & Scott  
Douglas Russell**Harris Corp.**

Jon Edward Holmes

**IDS Financial  
Service /IDS Tower**

James R. &amp; Kristine C. Schmitz

**IBM Corp.  
Educational Support  
Program**

Terry L. Elliott

Lois L. (Lehmkuhl) Griffiths

Genee Rea (Logue) Jolliffe

Lavonne Marie (Ramus) Lewis

Karen R. McAllister

Patrick M. & Judith Ann (Omer)  
O'Rourke**Indiana Bell  
Telephone Co.**

Dianna Lynn (Rabe) Holmes

**Interstate Brands  
Corp.**

Kristine Renee (Jones) Scott

**J.C. Penney Co., Inc.**

Clarence B. Ochsner

**K-Mart**Lester Alvin & Ellen Marie  
(Redding) Kaler**Lever Brothers Co.**Ande & Ruth Ellen (Parsons)  
Lowe**Mallinckrodt  
Chemical Works**Raymond Frank & Mary (Cox)  
Bentele

Thomas Joseph Wilson

**Marion Merrill Dow  
Inc.**Paul Wayne & Patricia Kay  
(Wilsdorf) Brown

Lee Ann Howard

Eric Josef & Kelly Lynn (White)  
Olsen**Maritz, Inc.**

Mary Sue Thuet

**Marsh & McLennan  
Companies**

Patrick Howard Jepson

**Martin Marietta  
Corp.**Donald Ray Erikstrup  
Sammy Presley**Maytag Co.**Darrel D. Arrowood  
Steven Wilson Bewyer  
Thomas Minor Weeks**McDonnell Douglas  
Corp.**Daniel Lee & Jodi Kay (Carlson)  
Blake

Karen Harriet (Kettler) Gratzka

Lee A. Jones

Kevin Phillip Lafferty

Carolyn Kay (Penn) McCune

Terrance Joseph O'Rourke

James Jeffrey Seaman

**McGraw-Hill  
Publications**

Lisa Anne Schneiderheinze

**Mercantile Bank**Brian Paul & Amelia Bess  
(Ahrens) Krippner**Merck & Co. Inc.**Melissa Ann (Williams) & James  
K. Vasseur**Meredith Corp.**

Karman Maria Wittry

**Metro Information  
Services**Joel Calvin & Amy J. (Barrow)  
Huenemann**Metropolitan Life  
Insurance Co.**

James Robert Johnston

**Midwest Resources  
Inc.**

John Epp Riemersma

**Mobil Chemical Co.**

Barbara Jane Lubbert

**Monsanto**Myra M. (Loeffler) Crandall  
Myrtle Lee Owings  
Robert George Schultz**Mutual Of Omaha**

Karen Rae Smith &amp; Ken Holmes

**Nalco Chemical Co.**Wayne L. & Debra (Diedrich)  
Moss**National Computer  
Systems**

Lance Charles McNeil

**National Travelers  
Life Co.**

Barbara (Seiler) Buck

**New York Times Co.**

Talley Sue Hohlfield

**North Supply Co.**William Steven & Terri  
(Clinton) Dichiser**Northwestern  
National Life  
Insurance**

Nancy Jo Arp

**Occidental  
Petroleum**Arthur V. & Margaret C.  
Lynworth**Olin Corp.  
Charitable Trust**Nancy L. & Leon John Schneider  
Eugene & Joan Faye (Wasylenko)  
Sehl Jr.**Pella Rolscreen Co.**

Matthew Jay Bentz

**Pepsi Cola Co.**Kent Franklin & Natalie  
Dalrymple**Philip Morris  
Incorporated**Vicki Lee (Arnold) Baliga  
Charles Ellis & Marilyn L.  
(Allen) Delameter

Michael Gerald Moes

Edwin Lee & Donna Beth (De  
Jong) Phelps**Phillips Petroleum**Marse Dell Lear  
Robert E. & Helen (Haupt)  
Weissflug**Pioneer**

Brian A. De Regnier

**Piper, Jaffray &  
Hopwood, Inc.**Loren Arden & Susan Mary  
(Strah) Van Essen**PPG Industries  
Foundation**James Clair & June Western  
Cowan

**Price Waterhouse**

Martin R. Bailey

**Principal Financial Group**Robert & Sharon Fultz  
Meisenheimer**Prudential Insurance Co. of America**James Richard & Bridget Judith  
(Stepnoski) Morton.  
Bill Shane & Lisa Renee (Ryals)  
Pinkerton**Quantum Chemical Corp.**

Hubert A. Conner

**Rockwell International**John & Betty Weiss (Burkert)  
Dobroski  
Kevin Verne & Mary Kathleen  
(Riley) Miller**Security Benefit Group Inc.**

Ricky Joe &amp; Elizabeth B. Barker

**Sentry Insurance**Martha M. (Wu) & Camfield  
Kam Chiu Ip**Shell Oil Co.**

Clarence N. &amp; Kathryn Warren

**Smith Kline Beecham**

C. Richard &amp; Susan Jean Tabb

**Southwestern Bell Telephone**James Michael Ball  
Neil Blackwell  
Robert Wayne & Chriss Tina  
(Rawlings) Bouquet  
Linda Kay (Stagner) Chmiel  
Thomas E. & Susan Geralyn  
(Lammert) Filla Jr.  
Sharon L. (Harrison) Knubley  
Andrew & Cynthia L. (Smith)  
Libera  
Donald Lee Murphy  
L.G. & Elizabeth M. Stoff Jr.**Square D**Phillip Kerr & Marla Ann  
(Blake) Brenner**State Farm Insurance**Kelley C. Cawood  
David S. & Rebecca Ann  
(Allnutt) Cochran  
Marcia Yvonne Cramer  
Wendell Ray Hahn  
Steven David Kirklin  
Paul Eugene McClain  
John M. O'Day  
Lea Ann (Broyles) & Alan Larry  
Rhea  
Calvin E. Roebuck  
Melissa Ann (Place) Rusk  
Bruce Anthony Schonhoff  
Glenn Joseph Zimmermann**Syntex Corp.**Mark Alan & Jacqueline Marie  
(Haaf) Buschjost**Tektronix Foundation**John Dewey & Donna L.  
Hawkins**Tenneco, Inc.**

Carroll S. Milligan

**Times Mirror**Dianne (Rudowicz) & Dennis  
Carson**Towers Perrin**Mike & Tammy Denise  
(Erickson) Weidenbenner**Travelers Co.**Maurice B. Medland  
Norma Jane Rahter**U.S. West Communications**

Linda F. (Miller) Verner

**Union Electric Co.**Jim Cook  
Samuel Wesley & Diane Frances  
(Ansell) Fischer  
Kenneth Alvin & Willa Marie  
(Cragen) Mollet  
John David & Sharon Kay  
(Hempen) Schroeder  
H. Lynn & Karen J.  
(Ravenscraft) Stuhlman  
Albert Eugene White**Union Texas Petroleum**

M. Paul Crist

**United Parcel Service**

Blenna Eiline De Hart

**United Telecommunications, Inc.**

James D. Byland

**Venture Stores, Inc.**Richard Kenneth Gritton  
Lisa Anne (Cannon) Wideman**Wal-Mart**

Alan Arthur Jensen

**Wausau Insurance Companies**

Elwood E. Sapp

**Williams Companies, Inc.**Donald Wayne & Barbara Ann  
(Orscheln) Torbett**Worldwide Insurance**

Patricia Marie Kern

**Yellow Freight System, Inc.**

Sandra Brungardt

**3M Corp.**

James Arnold &amp; Jan M. McCoy

*Northeast  
Alumni & Friends*

# 1992 Senior Class Gift

In 1992, graduating seniors resurrected the Class Gift. Abandoned for more than 40 years, the idea is one intended to unify the students, provide them with a sense of identity and allow them an opportunity to leave a gift with their alma mater. Below is a listing of individuals who donated to the 1992 Senior Class Gift.

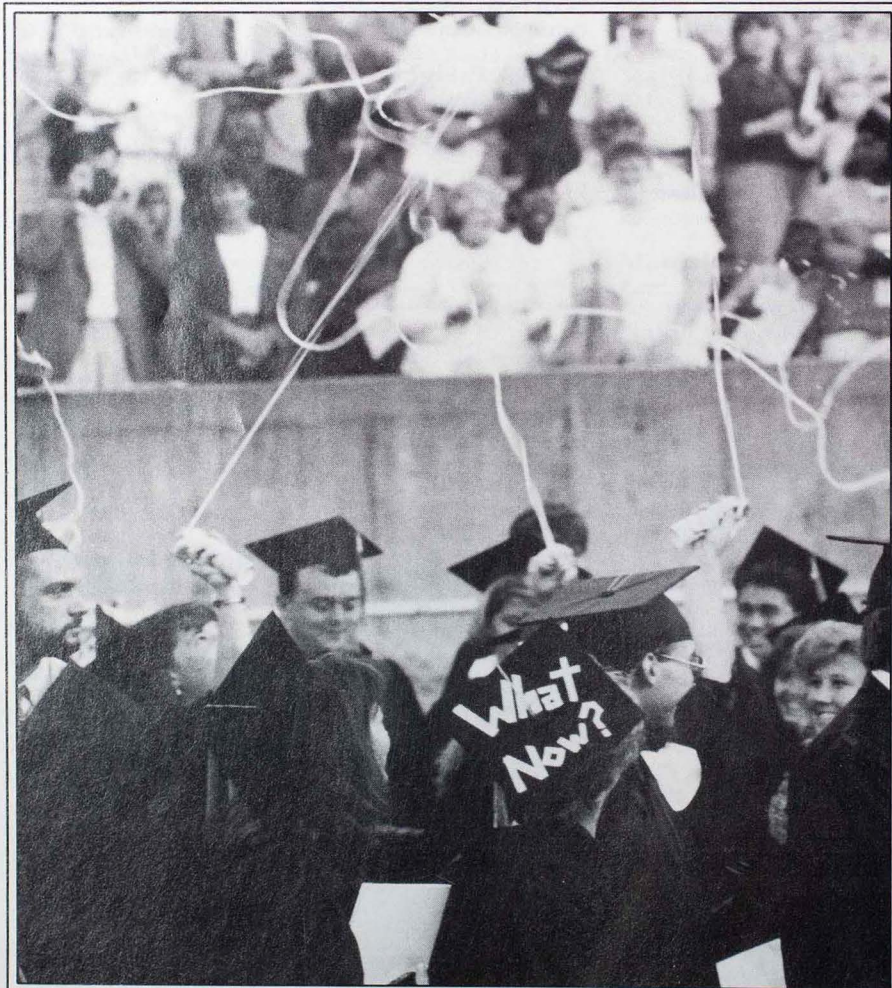

Kathryn Sue Alber  
Renee Marie Albracht  
Laurie Elizabeth Auer  
Patsy Ann (Hall) Bailey  
W. Karl Baker  
Joe Bambenek  
John Patrick Bartin  
Gina Lorene (Harger) Beal  
Lea J. Behr  
Steven R. Bell  
Brian H. Bird  
David Brett Bjerke  
Anne Blanke  
Angela Susan Bobb  
Perry John & Jennifer Elizabeth  
(Delbert) Boone  
Chad Edward & Danna Jo  
(Rosenkoetter) Boore  
Julie Lynn Brandt  
Cristy Brickell  
Michael Scott & Amy Rochelle  
(Ricker) Brink  
Matthew Taylor Brown  
Michele Lynn Bruer  
Catherine Bruns  
Susan Patrice Buessing  
Heidi Marie Buser  
David Linn & Sally Ann (Kuehn)  
Carter  
Sonya Lynn Crabtree  
Carol Sue Curtiss  
Michelle Lynn Carter  
Mary Patricia Cate  
Ling-Yu Chang  
Suzanne Margaret Chase  
Susan Lee Chidester  
Jennifer Lee Chrismer  
Cynthia Christine Clamp  
Kenneth Gordon Clayton  
Jill Lynette (Boehmer) Cobb  
Eileen Marie Condon  
Hilary Anne Donaldson  
Shannon Jean Donaldson  
Craig Stephen Dooley  
Staci Jo Dufur

James David Edens  
 Jonnie Sue Fenton  
 Andrea Janette Ferix  
 Todd Rittenhouse & Jane A.  
 Mrazek Flanders  
 Christopher Andrew Geisert  
 Denise Marie Geldbach  
 Perry Lee Gloriod  
 Matt Gorman  
 Felicia Ann Grote  
 Wallace Lloyd Gustafson  
 Teri Lyn Hanrahan  
 Douglas Glenn Hare  
 Julia Lorene Harned  
 Bryan Keith Heartsfield  
 Margarita L. Heisserer  
 David Del Hennings  
 John Robert Hepp  
 Pamela Irene Hertenstein  
 Robert Joseph Hill  
 Tammy Leigh Hinson  
 Julia Ann Klopfenstein  
 Elizabeth Ann Koenig  
 Megan Hite  
 James L. Hohenbary  
 Beth Marie Holzum  
 Kevin L. Hoshaw  
 Julie Ingrassia  
 Kevin Jerome  
 Carol Marie Johnson  
 Michelle Marie Kamper  
 Robert Charles Kayser  
 Billy Joe Kephart  
 Craig Thomas Kinnison  
 Michelle Jean Leeper  
 Cha-Ming Lu  
 Shannon Gail Marty  
 Charles J. McClain  
 Cynthia Elizabeth McCown  
 Thomas Andrew McGunnigal  
 Ann Elizabeth Melde  
 Amy Kristine Mersmann  
 Bertram Dennis & Pensie Lee  
 (Leathers) Miles  
 Jeff Milke  
 Salvatore Phillip Montalbano  
 Nathan James Mozingo  
 Lorna Sanae Nagamine  
 David Eugene Nitz  
 Kevin Michael O'Connor

Kelly Elizabeth O'Neill  
 Brian Lee Olson  
 Khristina Lynn Parcell  
 Donna Sue Peters  
 Julie Anne Prevost  
 Carolin Prichard  
 Douglas Allen Priefer  
 Kristine Marie Ramsay  
 Jeanne Louise Randall  
 Nancy Elizabeth Ravenscraft  
 Richard A. & Judith A. Rigsbee  
 Jennifer Lynne Robins  
 Beth Janell Rogers  
 Kimberly Ann (Alexander)  
 Rolands  
 Andrew Thomas & Judith K.  
 Roudebush  
 Sara Lynor Russell  
 Kimberly Ann Rutledge  
 Colleen Elizabeth Ryan  
 John D. Ryan  
 Rudy Salim  
 Dennis Edward & Angela Mae  
 (Prine) Schmitt  
 Matthew Charles Schuette  
 Pam Schulte  
 David John Shannon  
 Matthew Paul Sherman  
 Dee Ann Sherrick  
 Wendy Kay Sills  
 Shannin Malinda Simmons  
 Laura Marie Skubiz  
 Diane Theresa Sollmann  
 Kevin Edward Sprouse  
 David Eugene Stefacek  
 Tamathy Erin Swift  
 Mary Elizabeth Talbott  
 Carl Thomas Thoenen  
 John William Thompson Jr.  
 Susan Leslie Torrillo  
 Gregory Stephen Trello  
 Martha E. Tucker  
 Erik & Julie Ann (Kessler)  
 Tullberg  
 Monica Lyn Utiss  
 Michael Regis Voss  
 Meg Elaine Weber  
 Jennifer Lynne Weiland  
 Kim Wengert  
 Andrew Robert Wichmann

Mindy Lee Winfrey  
 Trevor Jay Winter  
 Paul Joseph Winters  
 Lola Lords Wobken  
 Amy Louise Wolfe  
 Diane Caroline Woodward  
 Geneva Lynn Worthington  
 Thomas Steven Wright  
 Molly Diana York  
 Michael Christophe Zahner

## Northeast Alumni & Friends

To all Northeast Alumni & Friends,  
Thank you for your continued support.

The Students, Faculty, Staff, & Administration  
of Northeast Missouri State University

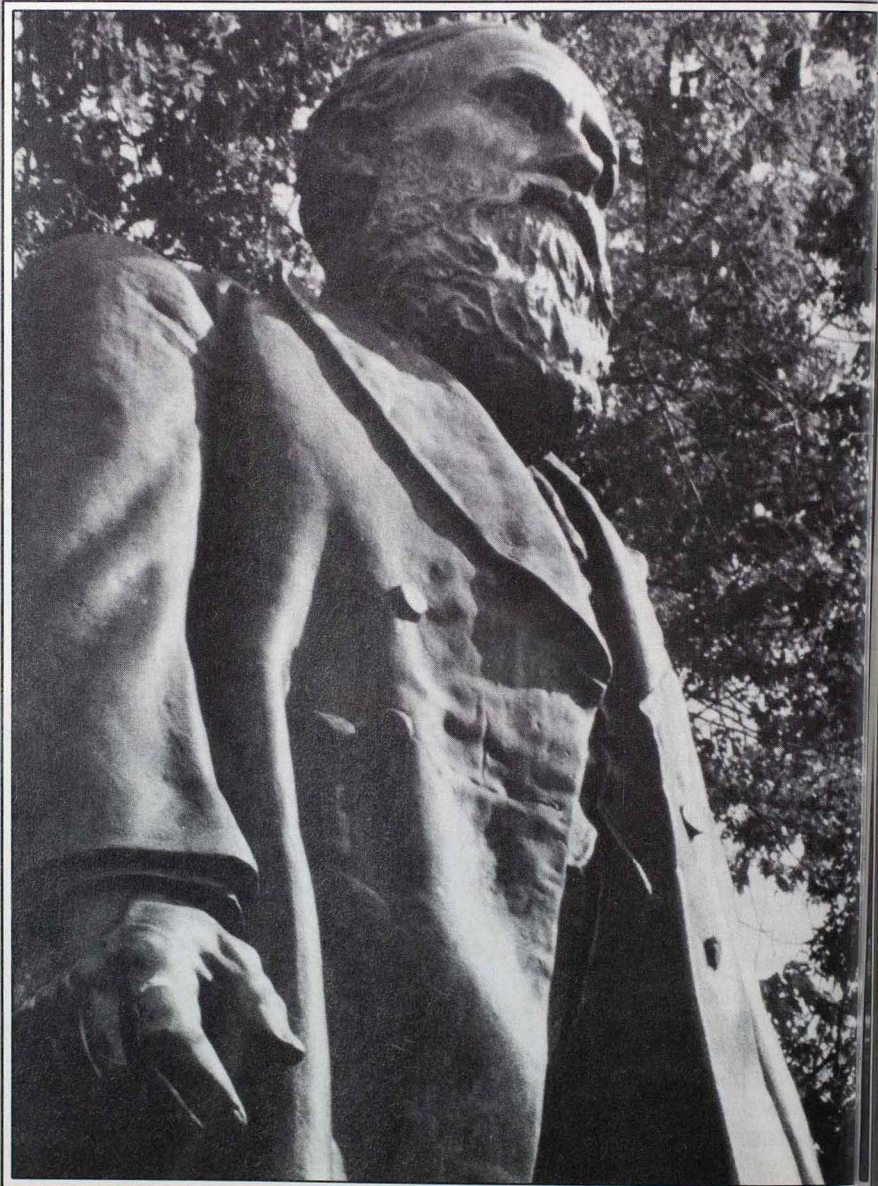

# Where Your Development Fund Dollars Go . . .

## From A Student's Point of View

**E**very year you receive letters and phone calls seeking your support of the NMSU Development Fund. Do you ever wonder where all that money goes? The Development Fund supports numerous enrichment programs, faculty development, student loans, lab equipment, and SCHOLARSHIPS. Your donations enabled the Endowed Scholarship program to offer more than \$90,000 in assistance to deserving students for the 1993/94 academic year, an increase in financial assistance of \$20,000 over last year. Generally speaking, money given to the Development

Fund forms an endowment. This endowment is invested and the interest earned is allocated to various projects which allows your gift to work today while remaining available for tomorrow.

You have the power to affect great change. To demonstrate the impact of your gifts and generosity, here, in the words of Northeast students, is where your Development Fund dollars go.

Our sincerest thanks to you for your continued support of Northeast Missouri State University, our students and faculty!

“ . . . Through your generosity and thoughtfulness, I will be able to pursue my goal of being a high school mathematics teacher. This goal is very important to me, and I am grateful for the help that I have been given. ” –Ann Melde

“ I am a returning sophomore at Northeast and am majoring in Chemistry. I plan to continue my education at medical school upon completion of my undergrad studies at Northeast. . . . I have four brothers (attending school) . . . with so many in my family and the increase in college tuition, your contribution is very helpful to my family. Again, thank you very much! ” –Robyn Stengel

“ My summer is filled with work and my volunteer job at a physical therapy center. I love the field and cannot wait to learn more about it. Thank you for giving me the opportunity. ” –Sara Richter

“ I would like to express my sincere gratitude to you . . . This scholarship will aid me, financially as well as emotionally, not only next year, but in years to come. You have given me the feeling of what it means to help other people. ” –Kurt Schuchart

“ As a foreign student, who has been away from home for two years, this scholarship is not only generous material assistance but also warm emotional support. It tells me that my effort is recognized. ” –Min-Fang Chang

“ Since I began school two years ago, I have made every effort to make the financial seams as loose as possible for my parents and four younger brothers and sisters. I have been working hard at financial independence and even joined the National Guard! Your support has helped a considerable amount, and I appreciate your efforts. ”

–Renee Devereaux

# F.Y.I.

## Nominations, please!

# Alumnus OF THE YEAR

Service-oriented, dedicated to community outreach, history of volunteerism, devoted to alma mater, noted generosity with time and resources, outstanding professional leader, marked participation with volunteer programs.

Can you or a fellow graduate of Northeast be described with these qualities? If so, share the news!

The selection process for the 1993 Northeast Missouri State University Alumnus/a of the Year award has begun, and nominations are being accepted.

### Criteria for Alumnus/a of the Year include:

1. Candidate must be an alumnus/a of Northeast Missouri State University
2. Must support NMSU in all of the following areas, unless he/she excels in one particular area:
  - A. Through monetary donations to Northeast
  - B. Through time commitments, personal service or personal resources offered to Northeast
  - C. Through personal achievement or community service, which reflects great credit upon the individual, the community and Northeast
3. Must be able to represent Northeast alumni by being the grand marshal for the Homecoming parade.

A selection committee will base their decision on the nominations received.

Nominations will be accepted through July 30, 1993. Please clip this nomination form to a brief explanation of why you believe this person should be Alumnus of the Year. Direct all nominations to:

Attn: Alumnus of the Year  
c/o Alumni/Development  
McClain Hall 106, NMSU  
Kirksville, MO 63501

### NMSU Alumnus of the Year Nomination Form

_____ Nominee		_____ Submitted by	
_____ Current address		_____ Current address	
_____ City, State, ZIP		_____ City, State, ZIP	
_____ Phone	_____ Year Graduated	_____ Phone	_____ Year Graduated
_____ Place of Employment		_____ Place of Employment	

## Homecoming '93

Tentative Schedule

### FRIDAY, OCT. 8

6:30 p.m. **Pre-banquet reception**  
*Quiet Lounge*

7:30 p.m. **All Alumni Banquet**  
*Georgian Room*  
-President's State of the University Address  
-Alumnus/a of the Year Award

### SATURDAY, OCT. 9

8:00 a.m. **5-K Run**  
*Stokes Stadium*  
**Alumni Continental Breakfast**  
*Georgian Room*

9:00 a.m. **Parade**

10:30 a.m. **Pickler Memorial Library Dedication Ceremony**

11:00 a.m. **Chillifest**  
*Red Barn Park*

11:30 a.m. **Class Reunions**  
*Student Union Building & Red Barn Park*  
'88, '83, '73, '68, '63, '53 and Golden Alumni (50 graduates & older)

1:30 p.m. **Pre-game activities**  
*Stokes Stadium*

2:00 p.m. **Football game**  
*Stokes Stadium*

5-7 p.m. **Post-game reception**  
*Days Inn*

8:00 p.m. **Entertainment (TBA)**  
*Baldwin Hall*

### SUNDAY, OCT. 10

9:00 a.m. **Bulldog Classic Golf Tournament**  
*Kirksville Country Club*

2:30 p.m. **Saint Louis Symphony**  
*Baldwin Auditorium*

Registration materials and a final schedule of events will be mailed this summer. If you have any questions please call Ellen Williams at 1-800-452-NMSU

Alumni/Development  
McClain Hall 106, NMSU  
Kirksville, MO  
63501

Non-Profit  
U.S. Postage  
Northeast Missouri State Univ