

NORTHEAST MISSOURI
STATE UNIVERSITY

COMMENCEMENT
PROGRAM



AUGUST DIVISION
CLASS OF 1975

**NORTHEAST MISSOURI
STATE UNIVERSITY**

BOARD OF REGENTS

WILLIAM O'DONNELL LEE, PRESIDENT MOBERLY
WILLIAM R. QUINN, VICE PRESIDENT MAYWOOD
SAM BURK, SECRETARY KIRKSVILLE
CAROLINE FUNK LANCASTER
ALBERT L. RENDLEN HANNIBAL
MARILYN BECK FULTON
ARTHUR L. MALLORY, EX OFFICIO JEFFERSON CITY

CHARLES J. McCLAIN, ED.D., PRESIDENT

THE ACADEMIC PROCESSION

FRIDAY, AUGUST 8, 1975

FROM UNIVERSITY AUDITORIUM, BALDWIN HALL
TO STOKES STADIUM

JAMES E. EDWARDS, MARSHAL
H. A. WALMSLEY, ASSISTANT MARSHAL

THE PRESIDENT AND THE SPEAKER

THE BOARD OF REGENTS

THE DEAN OF INSTRUCTION AND THE MINISTER

THE DEAN OF GRADUATE STUDIES AND THE MUSIC DIRECTOR

THE FACULTY

CANDIDATES—

MASTER OF ARTS
BACHELOR OF SCIENCE
BACHELOR OF SCIENCE IN EDUCATION
BACHELOR OF MUSIC EDUCATION
BACHELOR OF ARTS

LAYING OF WREATH AT BALDWIN STATUE

PROCESSIONAL NMSU SUMMER BAND
"SINE NOMINE" - RALPH VAUGHN WILLIAMS
DR. TOM DUDEN, CONDUCTOR

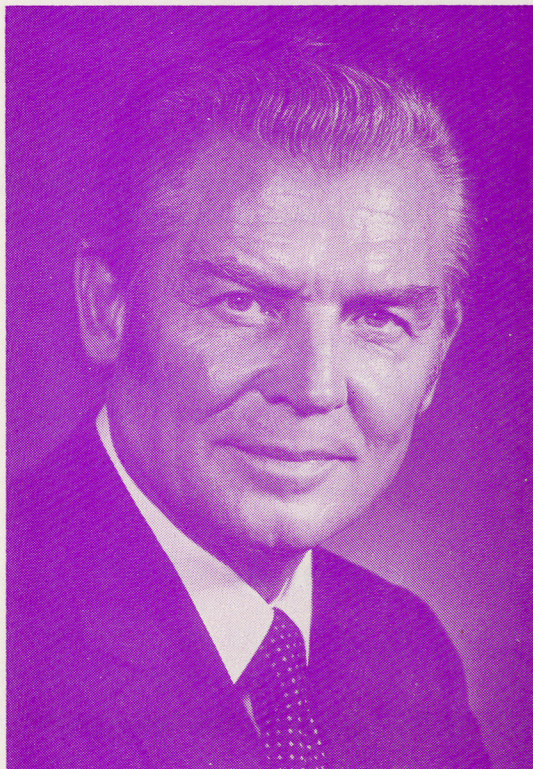

E. L. McNEELY

E. L. McNeely is Chairman and Chief Executive Officer of The Wickes Corporation, San Diego, Calif. Following a 24-year career with Montgomery Ward and Company, he joined Wickes in 1964 as Director of Marketing. The following year he was named a Senior Vice President. In May, 1969 he was elected President of the corporation and was named Chief Executive Officer two years later. He was elected to his present position in May, 1975.

Born in Pattonsburg, Mo., Mr. McNeely attended the University of Missouri and Rockhurst College and graduated with a major in English and history from Northeast Missouri State University in 1940. During World War II he served for three and a half years as a Navy officer in the South Pacific.

He is a director of Transamerica Corporation, Federal-Mogul Corporation and the National Corporation for Housing Partnerships. A trustee of the Committee for Economic Development and a member of the Conference Board, he is also a member of the Board of Trustees of the Scripps Clinic and Research Foundation, the Board of Trustees of the Natural History Museum of San Diego, the San Diego Regional Board of the National Conference of Christians and Jews, the Board of Trustees of the City of Hope Pilot Medical Center and the Board of Overseers for the University of California at San Diego. Mr. McNeely is a national associate of Boys' Clubs of America, a director of the San Diego YMCA and a member of the Executive Committee of the United Fund of Saginaw County, Mich.

COMMENCEMENT

FRIDAY, AUGUST 8, 1975

7:30 P.M.

INVOCATION THE REVEREND KENTON WEBB
PASTOR, FIRST BAPTIST CHURCH

INTRODUCTION OF DISTINGUISHED GUESTS
AND SPEAKER DR. CHARLES J. McCLAIN
PRESIDENT, NORTHEAST MISSOURI STATE UNIVERSITY

ADDRESS EMIL L. McNEELY
CHAIRMAN AND CHIEF EXECUTIVE OFFICER
THE WICKES CORPORATION

ANNOUNCEMENT OF HONOR STUDENTS
DR. DARRELL W. KRUEGER
DEAN OF INSTRUCTION

EMERITUS AWARDS

CONFERRING OF DEGREES PRESIDENT McCLAIN
PRESENTATION OF CANDIDATES BY DEAN KRUEGER
AND DR. LYDIA INMAN
DEAN OF GRADUATE STUDIES

BACHELOR OF ARTS
BACHELOR OF SCIENCE
BACHELOR OF SCIENCE IN EDUCATION
BACHELOR OF MUSIC EDUCATION
MASTER OF ARTS
DEAN INMAN

UNIVERSITY HYMN - "OLD MISSOUR" DALE E. EVERETT
INSTRUCTOR IN MUSIC

BENEDICTION REVEREND WEBB

RECESSIONAL NMSU SUMMER BAND
"SINE NOMINE" - RALPH VAUGHN WILLIAMS
DR. TOM DUDEN, CONDUCTOR

The audience will please remain in place until the entire Academic Proce-
sion has left the area.

BACHELOR OF SCIENCE IN EDUCATION

Mary Lee Aldrich**	Sherry Ann Lile (also B.S.)**
Cathy L. Baker	Cynthia Ann McDaniel**
Laurie Elaine Barns	Ruth Elizabeth Meyer
Diane Veronica Belis	Marilyn Raye Minear
Sandra K. Benson	Terry Janine Moorshead
Lawrence Edward Bergeson	Sheryl Jean Murphy
Sarah Sue Bowers***	Dennis Bruce Newlon
Katherine Helene Chamberlain*	Marcia Marie Owsley
N. Kaye Clemens	Theodore Colbourn Petchell
Jeanne Sue Cochran***	Beverly Katherine Peters
Stewart T. Coulson	Kathryn Quintero*
Donald Eugene Cox	Sandra J. Rempe (also B.S.)*
Beverly Jane Danielson	Shelly S. Richardson
Mary Elizabeth Gminski Danz	Steven Wayne Riley
Jerry Wayne Davis	Beverly Kay Rodgers
Shelly Lynn Downey	Joseph E. Rogers
Rick L. Evans (also B.S.)	Barbara Lynn Sample
Debra Ann Flickinger**	Thomas Francis Schneider
Martin Kent Fortenberry	Marilyn Jean Scott
Janie Lynn Fouch	Connie L. Seaton
Debbie Ann Gardine	Bonnie Marie Shoush
Larry Duane Gibbs	Elaine Marie Sladek
George Edwin Gifford	Joan Marie Peterson Slocum (also M.A.)
Bridget Ellen Gillespie***	Judith G. Sloggett
Robert Gonzalez	Kathleen Glasgow Smith*
John Richard Gorham	Margaret Mary Starrett
James Allen Gorman**	Linda Marie Stelloh*
Patricia Marie Grovert	Valerie Lynne Tinsley*
Lana Kay Harlow	Sally Marie Toler*
Cynthia Ann Hennigar	Paula June Tuttle
Janet Anne Hopkins	Wendy Lou Utterback
Nancy Marlene Jones	Winifred Patricia Walker
Mary Louise Kehr**	Gayla Sue Walters
Teresa Ellen Kiley*	Cathy Louise Williams
Anna M. Kinder	Randi Jean York
Casey Tioma Lasley	Penny Ann Yoshimura
Katheryn Louise Lay	

BACHELOR OF MUSIC EDUCATION

Frederick Carl Bradshaw	Karen Marie Vreeland
Debra Sue Dickinson	Scott John Willoughby
Richard Douglas Roos	

BACHELOR OF SCIENCE

Dennis Scott Aderton	Barbara Jean Baskett***
Willie Akers	Terrance L. Benson
Rosemary Anger	Mary Margaret Brennan
Judith Irene Bailey	Bradley Wayne Bross
Michael Morgan Baker	Dennis E. Bross
Brent Alan Barnhill	Robert P. Brown

Cum Laude*

Magna Cum Laude**

Summa Cum Laude***

BACHELOR OF SCIENCE—Continued

Bill W. Bue	Ronnie Gene Langdon
Gerardo E. Cardenas	Rodney L. Libby
Vitaya Chaisukumara	Louie M. Liguori
Ernest Clark	Sherry Ann Lile (also B.S.E.)**
Timothy Howard Clay	Mei-Yun Mildred Lin*
Kenneth Burton Colbert	Donna Maria Love
John E. Collett	William R. Lowry*
Terry Sue Collett*	Mohammad Mahjoub
Michael Ray Crist	Janet R. Marra
Cynthia Louise Cummins	Edward Lewis Maxa
William Harold Daily	Mansour Mazandarania
Carol J. Davis***	Terry Lee McMillan
David Leon Davison	Rebecca Lynn Meneely
John Walter Davison	Lawrence James Mihalevich
Russell Leon Davisson	Jeffrey Dean Miller
Randy Don Dearing	Richard Vaughn Minor
Dwight Arthur Diercks	William Patrick Mullen
Carla P. Dill	Karen Gillum Newell*
Melvin David Dillman	Linda J. Pinson
Ralph Lavon Dorrell	Michael Lynn Prather
Ernest Dorsey, Jr.	David V. Pulliam
Leo J. Dubbert	Amanullah Rahdar
Dale Alan Elsberry	Sandra J. Rempe (also B.S.E.)*
Mary Patricia Epperson**	Russell E. Riddle
Rick L. Evans (also B.S.E.)	Randall Eugene Riley
Kenneth H. Forbis	Cynthia Lynne Gordinier Searcy
Dennis Frederick Fountain	Martin Gregory Skeels
Craig E. Foutes	Jorson Snok Skjeveland
Susan Pauline Fraley	Maryann Cecile Slater
Richard M. Fuller	Willie Edward Smith
Robert Elliot Gentle	Jack G. Spurlin*
Thomas A. Geredine	Charles Wm. Strode
William Benjamin Gifford	Dearld Dean Tate
Susan Granahan	Paul C. Tjalsma
Feriedoon Shokrolazadeh Haghi	Marshall Fleet Treaster
Linda Elaine Harris	John Tucci, III
Robert Wayne Henderson	Ellen Sue Vandre
Paul D. Houston	Robert S. Vemer
James Franklin Jae, III	Thomas J. Venverloh
Mohammad Hossein Jamie	Clarion E. Verspille
Gary Norman Karsten	Glen Joseph Weibel
Patty Louise Kelsey	William Charles Wernart
Dennis Lee Kiger	David L. White
Marcia M. Kinkade	Carla Jean Williamson
Janet K. Kirkham*	Philip J. Wilson, II**
Robert Charles Klein	Lynn T. Yao*
Alan Leroy Koehn	Sherrie Elizabeth Zuspahn
Mark Alan Koerner***	

BACHELOR OF ARTS

Clayton Edward Boley**	Steven Lewis Miller
David Eugene Brown	Paul S. Ronan
Mark Edward Gardner**	Daryl L. Schafer
Jerrilyn Ann Gifford	David L. Thomas**
Philip Edward Grisamore	Gary Byron Watts***
John Albert Hammer	Marianne Wilderman
David Taylor Lindsey	Michael Robert Wilson

MASTER OF ARTS

- GERALD L. COWELL Secondary School Administration
B.S., Northeast Missouri State University, 1967
- JUDITH ANN WELCH Business Education
B.S. in Education, Northeast Missouri State University, 1963
- LARRY F. DENNISON Industrial Education
B.S., Northeast Missouri State University, 1964
- RONDA ELAINE ADKINS† Business Education
B.S. in Education, Northeast Missouri State University, 1968
- DEL PIERRE ASHMEAD Elementary School Guidance
B.S. in Education, Northeast Missouri State University, 1974
- DALE L. ATTEBERRY Industrial Education
B.S. in Education, Northeast Missouri State University, 1971
- MOSS AUBREY† Counseling and Guidance
B.S., University of Pittsburgh, 1971
- PAUL DANIEL AUTERMAN Industrial Education
B.S., Wisconsin State University, 1970
- MERTON ALLEN BANCROFT Industrial Education
B.S. in Education, Southwest Missouri State University, 1969
- MARTHA JO BARKER† Elementary Education
B.A., Simpson College, 1955
- RICKY JOE BARKER Secondary Mathematics Education
B.S. in Education, Northeast Missouri State University, 1974
- HAROLD L. BARNETT Secondary School Administration
B.S. in Education, Northeast Missouri State University, 1970
- CARMAN SALLY BARNHILL Counseling and Guidance
B.S. in Education, Northeast Missouri State University, 1973
- RICHARD L. BEARD Health and Physical Education
B.S. in Education, Northeast Missouri State University, 1970
- CHARLES A. BECK† Health and Physical Education
B.S. in Education, University of Missouri, 1968
- ROBERT MICHAEL BECKNER Speech Pathology
B.S. in Education, Northeast Missouri State University, 1974
- JOHN HAROLD BEHLE Secondary Mathematics Education
B.S. in Education, Northeast Missouri State University, 1969
- GREGORY A. BERGMAN† Social Science Education
B.S. in Education, Quincy College, 1971

†In Absentia

MASTER OF ARTS—Continued

- RICHARD WAYNE BOND Secondary School Administration
B.A., Graceland College, 1969
- L. DENISE BONTZ Music Education
B.M., Culver-Stockton College, 1974
THESIS: *"Some Solutions to the Problem of Teaching Middle School General Music Including a Synthesis of Modern Teaching Methods"*
- NANCY BOOTHBY† Special Education
B.S. in Education, Northeast Missouri State University, 1971
- E. JEAN BORGSTADT Counseling and Guidance
B.A., Marycrest College, 1960
- RUTH ANN BOWER† Elementary Education
B.S., Quincy College, 1972
- MARIAN WYATT BRITT Elementary School Guidance
B.E., Chicago Teacher's College, 1961
- DOUGLAS L. BUCHELE Social Science Education
B.A., University of Northern Iowa, 1967
- CHARLES MERWIN BUELER† Secondary School Administration
B.A., The George Washington University, 1963
- LOIS BUKOWSKY† Health and Physical Education
B.S. in Education, Southeast Missouri State University, 1968
- EDDA NELA CARDENAS English Education
B.S. in Education, Northeast Missouri State University, 1972
- SUZANNE CARNIVALE Teaching of Reading
B.S., Illinois State University, 1965
- CHAN CHAPANOND Secondary School Administration
B.S., Ferris State College, 1974
- JUDITH ANN HALEY CLAY Elementary School Administration
B.S. in Education, Northeast Missouri State University, 1972
- RAYMOND EDDIE CLEM Secondary School Administration
B.S. in Education, Northeast Missouri State University, 1966
- MARY KATHRYN COFFMAN English Education
B.A., Union University, 1968
- SUE WEBB COUTTS Elementary School Guidance
B.S., Florida State University, 1951
- PAUL LYNN CRAIG† Secondary Mathematics Education
B.S. in Education, Northeast Missouri State University, 1971
- RODNEY L. CROMBIE† Elementary School Administration
B.A. in Education, Wayne State College, 1969
- DAVID E. CURRENT Counseling and Guidance
B.S. in Education, Northeast Missouri State University, 1971

MASTER OF ARTS—Continued

- MARY MARGARET CURTIS Elementary School Administration
B.S. in Education, Northeast Missouri State University, 1965
- MYRA JOLEEN DAVIS Teaching of Reading
B.S. in Education, Northeast Missouri State University, 1972
- MARY LOU DEMOREST Science Education
B.S., Ohio State University, 1972
THESIS: "A Chemotaxonomic Survey of Some Common Molds
Using Thin-Layer Chromatography"
- GARY ALLEN DERBY Health Education
B.S. in Education, Northeast Missouri State University, 1970
- SIMON DE VRIES Counseling and Guidance
A.B. in Education, Calvin College, 1961
- ROBERTA E. DOELLING Elementary Education
B.S. in Education, Northeast Missouri State University, 1972
- RUTH ANN DICKEY Speech Pathology
B.S. in Education, Northeast Missouri State University, 1970
- STEPHEN ALLEN DOERR Secondary School Administration
B.S., University of Missouri, 1972
- KAREN ANNE DOLAN Health and Physical Education
B.S. in Education, Northeast Missouri State University, 1972
- ROBERT FRANCIS DONNELLY Secondary School Administration
B.S. in Education, Northwest Missouri State University, 1950
- JEAN M. DOWNEY Elementary School Guidance
B.S. in Education, Northeast Missouri State University, 1972
- MICHAEL MARION DOYEN Secondary School Administration
A.B., Southwest Missouri State University, 1963
- KENNETH WILLARD DUDLEY† Counseling and Guidance
B.S. in Education, Northeast Missouri State University, 1969
- MARY E. DUESDIEKER Elementary Education
B.S. in Education, Northeast Missouri State University, 1952
- DAN H. EDWARDS Secondary School Administration
B.A., Northern Kentucky State College, 1972
- RICKY R. EDWARDS† Counseling and Guidance
B.S. in Education, Northeast Missouri State University, 1969
- JERRY NICHOLAS ELLERSIECK Secondary School Administration
B.S. in Education, Central Missouri State University, 1971
- RICHARD LEE ELLIOTT Secondary School Administration
B.S. in Education, Northeast Missouri State University, 1969
- EMILY LORRAINE EMONIN Speech Pathology
B.S. in Education, Northeast Missouri State University, 1969

MASTER OF ARTS—Continued

- CLEO ESTILL Elementary Education
B.S., Missouri Valley College, 1965
- MELINDA DIANNE FAGAN SCIENCE EDUCATION
B.S., Quincy College, 1966
- MARGARET ANN WICHERS FALLON Counseling and Guidance
B.S. in Education, Northeast Missouri State University, 1974
- MOHAMMAD A. FARAJ Social Science Education
B.A., Southeast Missouri State University, 1970
- THEODORE J. FENTON† Social Science Education
B.A., University of Iowa, 1972
- MARK ALAN FIRKS Music Education
B.M. in Education, Northeast Missouri State University, 1972
- KAREN SUE FOUDREE Business Education
B.S. in Education, Northeast Missouri State University, 1972
- CAROL FOX Elementary Education
B.S. in Education, Quincy College, 1970
- EDMUND DEAN FRANGENBERG Secondary School Administration
B.A. in Education, Wayne State College, 1964
- STEPHANIE JANE CRAFT FRASER English Education
B.S. in Education, Northeast Missouri State University, 1974
- CLARK FROST, JR. Secondary School Administration
B.S. in Education, Central Missouri State University, 1969
- GEORGE ANDREW GANSNER, JR. English Education
B.A., St. Louis University, 1968
- LARRY EDWARD GARDNER Elementary School Administration
B.S., Mt. Mercy College, 1973, B.A., Loras College, 1970
- ADELL H. GARRETT Elementary School Administration
B.S., Alabama State University, 1950
- LYNNE LAURI GATES Elementary Education
B.S., Kansas State University, 1968
- HARLAN EUGENE GILMORE Social Science Education
B.S. in Education, Northeast Missouri State University, 1972
- DONALD LEE GOODMAN Elementary Administration
B.S. in Education, Southern Illinois University, 1972
- EARL CLAYTON GRANDSTAFF, JR. Counseling and Guidance
B.S., Culver-Stockton College, 1974
- IONE LOUISE GRAHAM Business Education
B.S. in Education, Northeast Missouri State University, 1974

MASTER OF ARTS—Continued

- DOMINIC A. GRASSO Secondary School Administration
B.S., Upper Iowa College, 1956
- CHARLES C. GRAY, JR. Special Education
B.S. in Education, Northeast Missouri State University, 1971
- DAVID RALPH GRIESHABER Health and Physical Education
B.S. in Education, Northeast Missouri State University, 1971
- LUCILLE GROSS† Special Education
B.S., Northeast Missouri State University, 1959
- DONNA S. HACKETT Elementary Education
B.S. in Education, Northeast Missouri State University, 1967
- RICKI DEAN HAINES Industrial Education
B.S. in Education, Northeast Missouri State University, 1973
- RONALD M. HAMLETT Counseling and Guidance
B.S. in Education, Northeast Missouri State University, 1967
- DERAYE F. HANSEN Elementary Education
B.S. in Education, Northeast Missouri State University, 1972
- HAROLD L. HARRINGTON Counseling & Guidance
B.S. in Education, Northeast Missouri State University, 1974
- SHARON K. HARRINGTON Speech Pathology-Audiology
B.S. in Education, Northeast Missouri State University, 1974
- PATRICIA A. HARRIS Speech Pathology
B.S. in Education, Northeast Missouri State University, 1974
- THOMAS JAY HAUSER English Education
B.A. in Education, Northeastern Oklahoma State University, 1970
- CHERYL ANN HAWKINS Business Education
B.S. in Education, Northeast Missouri State University, 1970
- LOWELL DAVID HAWKINS† Health & Physical Education
B.S. in Education, Southeast Missouri State University, 1963
- DOROTHY F. HEINIKE Health & Physical Education
B.S. in Education, Northeast Missouri State University, 1971
- MARY MARGARET HEISER Speech Pathology
B.S. in Education, Mankato State College, 1970
- MARCIA M. HENSLEY† Art Education
B.S. in Education, Northeast Missouri State University, 1969

THESIS: "A Comparative Study of the Stated Goals and Grading Procedures of Selected Junior High Art Instructors: The Perception of Those Goals and Procedures by the Students of Those Teachers: And the Implications of Each in Relation to Current Art Education Theories?"

MASTER OF ARTS—Continued

- RICHARD A. HERHOLZ Social Science Education
B.S., Culver-Stockton College, 1973
- PAMELA CECELIA HENDRICKS Counseling & Guidance
B.S. in Education, University of Missouri-St. Louis, 1971
- MARGARET V. HINDMAN Elementary School Guidance
B.S. in Education, Northeast Missouri State University, 1972
- LINDA LOU HOCH Business Education
B.S. in Education, Northeast Missouri State University, 1973
- GARY HOLLINGSWORTH† Secondary School Administration
B.S., Western Kentucky State University, 1965
- THEODORA A. HORTON English Education
B.S. in Education, Northeast Missouri State University, 1967
THESIS: "Evaluating English Electives in Selected Missouri High Schools"
- LESLIE ALLAN HOSKINS† Secondary School Administration
B.S., Culver-Stockton College, 1971
- JOHN N. HOTFELDER Secondary School Administration
B.S. in Education, Southeast Missouri State University, 1970
- JESSE EVERT HOUSE Art Education
B.S. in Education, Northeast Missouri State University, 1973
- CARROLL SUMNER HOWELL, III Secondary School Administration
B.A., University of Missouri-St. Louis, 1968
- LANNY CHARLES HRADEK Health & Physical Education
B.S. in Education, Northeast Missouri State University, 1970
- DAVID RICHARD HULSOPPLE Secondary School Administration
B.S. in Education, Northeast Missouri State University, 1973
- REBECCA KAY HUPPERT Speech Pathology
B.S. in Education, Northwest Missouri State University, 1974
- RICHARD LEE HUSS Special Education
B.S. in Education, Northeast Missouri State University, 1974
- BARRY EUGENE IRELAN History Education
B.S. in Education, Northeast Missouri State University, 1968
- CHRISTOPHER ROBIN JEPSON History Education
B.S. in Education, Northeast Missouri State University, 1971
- RICHARD BYRNE JOHNS Social Science Education
B.S. in Education, University of Kansas, 1973
THESIS: "A Study to Determine the Number, Academic Preparation, and Career Aspiration of Coaches and Non-Coaches who Teach Social Studies in Northeast Missouri"
- MARTIN R. JONES Art Education
B.S. in Education, Northeast Missouri State University, 1969

MASTER OF ARTS—Continued

- PAUL IRVIN JONES Secondary School Administration
B.S., Tennessee A & I State University, 1955
- LARRY L. KELLER Industrial Education
B.S. in Education, Northeast Missouri State University, 1972
- JANE ELIZABETH KELLEY Special Education
B.S. in Education, Northeast Missouri State University, 1973
- LINDA JO KENDALL Elementary School Administration
B.S. in Education, Northeast Missouri State University, 1970
- DANIEL JOHN KLEIN Secondary Mathematics Education
B.S. in Education, Northeast Missouri State University, 1972
- JOYCE V. KLEIN Elementary School Administration
B.S. in Education, Northeast Missouri State University, 1972
- PETER GUST KOUMAS Business Education
B.S., University of Illinois, 1951
- BEVERLY JEAN KREIMEYER Business Education
B.S. in Education, Northeast Missouri State University, 1974
- KAREN ANN KROLL English Education
B.S. in Education, Northeast Missouri State University, 1974
- WILLIAM T. KRUEGER Elementary School Guidance
B.S., Utah State University, 1939
- JUDY MARIE LAGEMANN Elementary School Guidance
B.S. in Education, Northeast Missouri State University, 1972
- RICHARD JEROME LAGEMANN Guidance & Counseling
B.S. in Education, Northeast Missouri State University, 1972
- MARY LOU LAPP Business Education
B.S. in Education, Northeast Missouri State University, 1955
- RICHARD LYNN LAYMON† Business Education
B.S. in Education, Northeast Missouri State University, 1969
- KAREN ANN LEAKE Counseling & Guidance
B.S. in Education, Northeast Missouri State University, 1974
- JAMES M. LEMMON† Health & Physical Education
B.S. in Education, University of Houston, 1961
- WILLIAM J. LEWIS† Jr. High Mathematics Education
B.S. in Education, Northeast Missouri State University, 1970
- DONALD L. LEWIS Secondary School Administration
B.A., Augustana College, 1967
- SEN-MING LIN Science Education-Bio-Science
B.S., National Taiwan Normal University

MASTER OF ARTS—Continued

- GLEND A MARIE LOGAN** Business Education
 B.S. in Education, Northeast Missouri State University, 1974
- JUDY WARD LUNDBERG** Counseling & Guidance
 B.S. in Education, Kansas State College of Pittsburg, 1969
- BARBARA KAY MCBEE** Elementary Education
 B.S. in Education, Northeast Missouri State University, 1972
- MICHAEL D. MCCULLEM** Speech Pathology
 B.A., Northeast Missouri State University, 1974
- GLENN WILLIAM MCPHERSON†** Health & Physical Education
 B.S., Eastern New Mexico University, 1962
- JAMES LYLE MCPHERSON** Counseling & Guidance
 B.S. in Education, Northeast Missouri State University, 1968
- JAMES MICHAEL MCRAE** Teaching of Reading
 B.S. in Education, Northeast Missouri State University, 1969
- FELIX MACIAS** Health & Physical Education
 B.S., Culver-Stockton College, 1958
- BARBARA B. MADDEX** Elementary School Guidance
 B.A., Northeast Missouri State University, 1958
- DONALD GENE MALSON** Health & Physical Education
 B.S. in Education, Central Methodist College, 1970
- MONTEREY MANCHESTER** Special Education
 B.A., Pepperdine University, 1970
- BETTY JEAN MANLEY** Teaching of Reading
 B.S. in Education, Northeast Missouri State University, 1964
- TIMOTHY JOHN MARTSCHING** Social Science Education
 B.S. in Education, Northeast Missouri State University, 1971
- CAROLE J. MATHES** Special Education
 B.S. in Education, Northeast Missouri State University, 1971
- RICK R. MATHEWS** Health & Physical Education
 B.S. in Education, Drake University, 1969
- LUTHER A. MAUFAS** Secondary School Administration
 B.S. in Education, Northeast Missouri State University, 1970
- DANA A. MELCHER** History Education
 B.A., Upper Iowa College, 1969
- RONALD D. MESSINGER†** Counseling & Guidance
 B.S. in Education, Northeast Missouri State University, 1967
 M.A., Northeast Missouri State University, Secondary School Administration, 1972
- DAVID CONRAD MEYER** Health & Physical Education
 B.S. in Education, Northeast Missouri State University, 1974

MASTER OF ARTS—Continued

- JERRY WAYNE MIDDLETON Secondary Mathematics Education
B.S. in Education, Northeast Missouri State University, 1973
- GARY L. MITCHELL Secondary School Administration
B.S., University of Missouri-Columbia, 1961
- MARY E. MITCHELL Elementary School Guidance
B.S. in Education, Northeast Missouri State University, 1978
- ANTONIA L. MONIZ Elementary Education
B.S. in Education, Northeast Missouri State University, 1968
- MARGARET ANNE MORGAN Business Education
B.S. in Education, Northeast Missouri State University, 1973
- PATRICK W. MORGAN Counseling & Guidance
B.S. in Education, Northeast Missouri State University, 1972
- MICHAEL W. MORRIS Health & Physical Education
B.S., Missouri Valley College, 1968
- LINDA G. DANIELS MUIR Elementary School Guidance
B.S. in Education, Northeast Missouri State University, 1971
- MICHAEL JAMES MURRAY History
A.B., Rockhurst College, 1969
THESIS: *"The Evolution of a City Boss:
Ed Butler of St. Louis"*
- DEBORAH KATHRYN NITZSCHE Speech Pathology
B.S., Southern Illinois University, 1973
- SHARON LEE NORRIS Speech Pathology
B.S. in Education, Northeast Missouri State University, 1974
- DONALD L. NORVELL Health and Physical Education
B.S. in Education, Missouri Valley College, 1956
- STEPHEN LYNN NUHN Elementary School Administration
B.S. in Education, Northeast Missouri State University, 1973
- PAUL WAYNE O'DAY Counseling & Guidance
B.S. in Education, Northeast Missouri State University, 1971
- TERRY W. O'NEIL† Elementary School Administration
B.A., University of Northern Iowa, 1973
- WALDA ANN PARIS Art Education
B.S. in Education, Northeast Missouri State University, 1961
- STELLA LOUISE PATTON Business Education
B.S. in Education, Northeast Missouri State University, 1969
- PAMELA SUE PETRE Business Education
Counseling & Guidance
B.S. in Education, Northeast Missouri State University, 1973
- HOWARD ERIC JOHN PIERSON Secondary School Administration
B.S., Northeast Missouri State University, 1970

MASTER OF ARTS—Continued

- ARDATH ANN POTTS Secondary School Administration
B.S. in Education, Quincy College, 1970
- MARY SHERYL POVENDO Elementary School Guidance
B.S. in Education, Northeast Missouri State University, 1969
- LARRY DEE QUISENBERRY† Secondary School Administration
B.S. in Education, Northeast Missouri State University, 1966
- ELVY GUY RANEY, JR. Counseling & Guidance
B.S. in Education, Northeast Missouri State University, 1968
- CHARLES DENSLOW RENSINK, JR. Counseling & Guidance
B.S., Northeast Missouri State University, 1975
- GEORGE A. RENTFROW Counseling & Guidance
B.S. in Education, Northwest Missouri State University, 1967
- LECNARD RAE REYNOLDS, JR. Speech Pathology-Audiology
B.S. in Education, Northeast Missouri State University, 1969
- JOEL J. RILEY Secondary School Administration
B.S. in Education, Northeast Missouri State University, 1974
- JOYCE MARIE ROBERTS Elementary School Administration
B.A., Harris Teachers' College, 1971
- SUZANN ROBERTS† BUSINESS EDUCATION
B.S. in Education, Northeast Missouri State University, 1973
- DEBORAH MAE ROEBUCK Business Education
B.S. in Education, Northeast Missouri State University, 1974
- RICHARD RANDALL ROGERS Secondary School Administration
B.A. in Education, Wayne State College, 1968
- JILL HANES ROODHOUSE Counseling & Guidance
B.M. in Education, Northwestern University, 1948
- CHARLES E. ROSENKOETTER† Elementary School Administration
B.S. in Education, Quincy College, 1973
- HAZEL F. RUBLE Elementary Education
B.E., National College of Education, 1952
- RICHARD W. RUDD History Education
B.A., Seattle University, 1969
- THOMAS OLIVER RUSERT Secondary School Administration
B.S. in Education, Northeast Missouri State University, 1970
- MARY JANE SANDERS Elementary Education
B.S. in Education, Northeast Missouri State University, 1966
- REBECCA ANN SANDERSON Counseling and Guidance
B.S. in Education, Northeast Missouri State University, 1973

MASTER OF ARTS—Continued

- GILBERT SARGENT, JR. Counseling and Guidance
B.S. in Education, Northeast Missouri State University, 1951
- CONSTANCE LOUISE KISSEE SCHAWL Science Education
B.S. in Education, Southwest Missouri State University, 1960
- JACQUELINE I. SCHERRER Teaching of Reading
B.S. in Education, Illinois State University, 1971
- JOHN H. SCHERRER Elementary School Administration
B.S., University of Iowa, 1967
- CAROLYN L. SCHLARBAUM Counseling and Guidance
B.A., Arizona State University, 1966
- MAX E. SCHLARBAUM Counseling and Guidance
B.S. in Education, Northeast Missouri State University, 1958
- REBECCA SUE SCHREIBER Science Education
B.S., Northeast Missouri State University, 1971
- IRA PAUL SCHUSTER Special Education
B.S. in Education, University of Oklahoma, 1972
- GEORGE MICHAEL SCHWARTZ Art Education
B.S. in Education, Northeast Missouri State University, 1970
- RICHARD LOREN SCOVILLE† Health and Physical Education
B.S., University of Illinois, 1963
- CHARLES E. SIMMONS Health and Physical Education
B.A., Harris Teachers College, 1959
- JOAN MARIE PETERSON SLOCUM Science Education
B.S., Northeast Missouri State University, 1973
- JAMES L. SMITH† Secondary Mathematics Education
B.S., Iowa State University, 1971
- JENNIFER LEE SMITH Secondary Mathematics Education
B.S. in Education, Northeast Missouri State University, 1974
- SHIRLEY ANNE WILSON SMITH† Elementary Education
B.A., Parsons College, 1968
- CHUTIMA SNITWONGSE Secondary School Administration
B.A., Thammasat University, 1972
- SANDRA M. SNYDER Counseling and Guidance
B.S. in Education, Northeast Missouri State University, 1965
- BARRY CECIL SPEAR† Business Education
B.A., University of Northern Iowa, 1970
- SANDRA ANNETTE SPONCIL Counseling and Guidance
B.M.E., Northeast Missouri State University, 1974

MASTER OF ARTS—Continued

- KAREN ELAINE AMSTUTZ SPURGEON Music Education
B.M.E., University of Iowa, 1964
- DAVID WESLEY STARR Guidance and Counseling
B.S. in Education, Northeast Missouri State University, 1970
- MCCORD STELLE History Education
B.S., Northeast Missouri State University, 1968
THESIS: "*A Historical Study of Henry Ford's Contribution to Brazil and Tropical Latin America in the Development of Cultivated Rubber*"
- THOMAS PALON STEWART Counseling and Guidance
B.S. in Education, Northeast Missouri State University, 1969
- LINDA A. STUBBS Counseling and Guidance
B.S., Northeast Missouri State University, 1975
- JENNIE LEE SWARTHOUT† Business Education
B.S. in Education, Northeast Missouri State University, 1969
- ARDITH ALEX SYFERT Elementary School Administration
B.S. in Education, Northeast Missouri State University, 1973
- FRANK ARTHUR TALBOT Secondary Mathematics Education
B.S., Western Illinois University, 1969
- ROBERT WILLIAM THEISEN, JR. Elementary School Administration
B.A., University of Northern Iowa, 1969
- HAROLD LAWRENCE THOMPSON Counseling and Guidance
B.S. in Education, Kansas State Teachers College, 1959
- JANE NOVINGER THOMPSON English Education
B.S. in Education, Northeast Missouri State University, 1952
THESIS: "*Factors Contributing to Communication Problems of Junior High Students*"
- KENNETH J. TILP Secondary School Administration
B.A., Loras College, 1965
- JOHN FREDERICK TRIPP Counseling and Guidance
B.S., Culver-Stockton College, 1972
- MARIA IRIS TRUEBLOOD English Education
B.S. in Education, Northeast Missouri State University, 1968
- GLINDA TUCKER Elementary School Guidance
B.S. in Education, Northeast Missouri State University, 1972
- SHARON FRANCES UTTERBACK Elementary Education
B.S. in Education, Northeast Missouri State University, 1972
- VICHIAN VACHARASIN Secondary School Administration
B.S., Northeast Missouri State University, 1974
- BARBARA J. VANDRE Elementary Education
B.S. in Education, Northeast Missouri State University, 1967
- RONALD W. VILLARS Health and Physical Education
B.S. in Education, Northeast Missouri State University, 1966

MASTER OF ARTS—Continued

- JOANN LINEBAUGH WALKER Teaching of Reading
B.S. in Education, Drake University, 1969
- IVAN G. WALLACE Business Education
B.S. in Education, Northeast Missouri State University, 1971
- LAWRENCE EUGENE WALLS Counseling and Guidance-Secondary
B.S., Lincoln University, 1960
- DANNY EUGENE WANSLEY Health and Physical Education
B.S., Kentucky State University, 1969
- BENNI CARYOL JENNINGS WASHINGTON Counseling and Guidance
B.S. in Education, Northeast Missouri State University, 1970
- NANCY LOUISE WEBER Elementary School Administration
B.S. in Education, Northeast Missouri State University, 1973
- VICKY ROECKER WHITCOMB Speech Pathology
B.S., North Dakota State University, 1970
- JOHN GUSTAVE WIETING† Health and Physical Education
B.A., Iowa Wesleyan College, 1971
- LINDA KAY WILLBRAND† Business Education
B.S. in Education, Kansas State Teachers College, 1970
- CAROLE LEE WILLIAMS† Business Education
B.S. in Education, Southeast Missouri State University, 1968
- MILA JEAN WILLIAMS† Music Education
B.M.E., Northeast Missouri State University, 1973
- CAROL L. WILSON Teaching of Reading
B.S. in Education, Northeast Missouri State University, 1968
- LARRY DEAN WILSON† Science Education
B.S. in Education, Northeast Missouri State University, 1969
- LARRY D. WOLDRIDGE† Industrial Education
B.S., Northeast Missouri State University, 1959
- ALAN M. WOLFF† Junior High Mathematics Education
B.S., University of Missouri - Rolla, 1971
- JAMES LOREN WRIGHT Secondary School Administration
B.S., Northeast Missouri State University, 1969
- SCOTT M. YAGEL Secondary Mathematics Education
B.S. in Education, Northeast Missouri State University, 1974
- MARIE L. YAHN Special Education
B.S. in Education, Northeast Missouri State University, 1973
- JAMES G. YATES Counseling and Guidance
B.A., William Penn College, 1974

MASTER OF ARTS—Continued

TAI-PING YEH Secondary Mathematics Education
B.S., Tam Kang College of Arts and Sciences, 1969

DANIEL L. YOUNG† Secondary School Administration
B.S. in Education, University of Missouri - Columbia, 1967

BETTY ADAMS ZEMBLE Health Education
B.S. in Education, Quincy College, 1955

CLASS OF 1975

AUGUST DIVISION

GRADUATE CLASS OFFICERS

PRESIDENT - GERALD L. COWELL

VICE-PRESIDENT - JUDITH ANN WELCH

SECRETARY-TREASURER - LARRY F. DENNISON

MARSHALS OF THE JUNIOR CLASS

MARILYN BARBAN

TAMARA KRINK

CAROL BAUM

WILLIAM KUNKEL

PAMELA COORTS

JOYCE MOTTER

DEBBIE HIGGINS

JULIE VOLKMER

JANET WINDOFFER

“OLD MISSOU”

“Old Missou” and “Old Missouri”

Our hearts the school has won,

Fondly cling we to the mem’ry

Of “old Missouri’s Son.”

Gladly thee our hearts we tender

By the dim and flick’ring light,

Every lad a proud defender

Of the Purple and the White.

—Basil Brewer, '01