

NORTHEAST MISSOURI  
STATE UNIVERSITY

*Kirksville*

COMMENCEMENT  
PROGRAM

*The Class of  
Nineteen Hundred and Ninety-Two  
Saturday, May Ninth  
Nineteen Hundred and Ninety-Two*





# The Order of Exercises

Northeast Missouri State University *presents*  
The One Hundred Twenty-Second  
Spring Commencement *on the*  
Ninth of May  
Nineteen Hundred and Ninety-Two

Musical Prelude and Processional . . . . .	2
Invocation . . . . .	2
Introduction of Distinguished Guests . . . . .	2
Introduction of Speaker . . . . .	2
Commencement Address . . . . .	2
Recognition of Honor Students . . . . .	2
Recognition of Faculty Honorees . . . . .	3
Conferring of Degrees . . . . .	3
University Hymn . . . . .	3
Recessional and Postlude . . . . .	3
Board of Governors . . . . .	5
Junior Marshals . . . . .	5
Recipients of Honors . . . . .	6
A Commentary on Commencement . . . . .	11
Bachelor of Science . . . . .	13
Bachelor of Arts . . . . .	18
Bachelor of Science in Nursing . . . . .	21
Bachelor of Music . . . . .	21
Bachelor of Fine Arts . . . . .	21
Master of Arts . . . . .	22
Master of Arts in Education . . . . .	22
Master of Science . . . . .	23
Master of Accountancy . . . . .	23
Specialist in Education . . . . .	23

# Musical Prelude and Processional

The music for commencement is provided by the Northeast Missouri State University Wind Symphony, under the direction of Mr. Dan Peterson, conductor.

Chaconne and March  
Fanfare and Processional  
The National Anthem

Gustav Holst  
Edward Elgar  
Frances Scott Key

## Order of Procession

---

Northeast Missouri State University ROTC Color Guards

Marshal  
Professor of Communication  
Linnea Ratcliff

Platform Party  
President Russell G. Warren and Vice President for  
Academic Affairs Jack Magruder  
Alphonso Jackson and Godfrey Muriuki  
Associate Vice President for Academic Affairs  
Alanna Preussner

Board of Governors  
Mr. Richard S. Pryor and Mr. Larry K. Rutledge  
Mr. Gary L. Ball and Mrs. Kimberly A. Ahrens  
Mr. James E. Moulder and Mr. William V. North  
Mrs. Nancy L. Schneider and Mr. Thomas R. Shroust Jr.  
Mr. Philip Christofferson

Music Director R. Paul Crabb

Readers  
Assistant Professor of Communication June Sullivan Ruger  
Assistant Professor of Communication David Cratis  
Williams

Emeritus Candidates

The Faculty

Marshal  
Associate Professor of Art  
Garry L. Gordon

Candidates for the Degree Specialist in Education  
Candidates for the Degree Master of Arts  
Candidates for the Degree Master of Arts in Education  
Candidates for the Degree Master of Science  
Candidates for the Degree Master of Accountancy

Candidates for the Degree Bachelor of Science  
Candidates for the Degree Bachelor of Arts  
Candidates for the Degree Bachelor of Science in Nursing  
Candidates for the Degree Bachelor of Music  
Candidates for the Degree Bachelor of Fine Arts

## Invocation

Visiting Fulbright Professor of African History  
Godfrey Muriuki

## Introduction of Distinguished Guests

Vice President for Academic Affairs  
Jack Magruder

## Introduction of Speaker

President of the University  
Russell G. Warren

## Commencement Address

Alphonso Jackson  
Executive Director of the Dallas Housing Authority

(Biographical information is found on page 4)

## Recognition of Honor Students

Vice President for Academic Affairs  
Jack Magruder

# Recognition of Faculty Honorees

- Marlow Ediger  
*Professor Emeritus of Education*
- William E. FitzSimmons  
*Professor Emeritus of Music*
- Viola D. Martin  
*Professor Emeritus of Education*
- Kenneth M. McGuire  
*Professor Emeritus of Communication Disorders*
- Robert L. Sprehe  
*Professor Emeritus of Business Education*
- Donald E. Walker  
*Associate Professor Emeritus of Chemistry*

# Conferring of Degrees

*President of the University*  
Russell G. Warren

*Presentation of Candidates by*  
*Vice President for Academic Affairs*  
Jack Magruder

*Associate Vice President for Academic Affairs*  
Alanna Preussner

- Candidates for the Degree Bachelor of Science*
- Candidates for the Degree Bachelor of Arts*
- Candidates for the Degree Bachelor of Science in Nursing*
- Candidates for the Degree Bachelor of Music*
- Candidates for the Degree Bachelor of Fine Arts*
- Candidates for the Degree Master of Arts*
- Candidates for the Degree Master of Arts in Education*
- Candidates for the Degree Master of Science*
- Candidates for the Degree Master of Accountancy*
- Candidates for the Degree Specialist in Education*

# University Hymn

*Associate Professor of Music*  
R. Paul Crabb

"Old Missou"

"Old Missou" and "Old Missouri"  
Our hearts the school has won,  
Fondly cling we to the mem'ry  
Of old "Missouri's Son."  
Gladly thee our hearts we tender  
By the dim and flick'ring light  
Every lad a proud defender  
Of the Purple and the White

Basil Brewer, '01

# Recessional and Postlude

*Fantasia in G*

Timothy Mahr

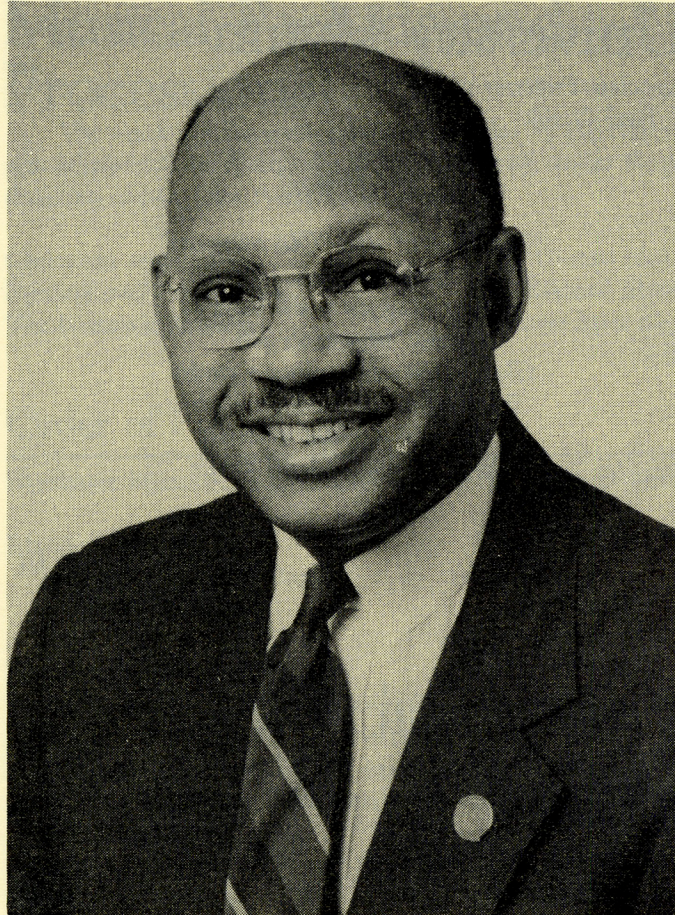

## Alphonso Jackson

Alphonso Jackson is executive director of the Dallas Housing Authority.

Jackson, a native of Dallas, holds two degrees from Northeast Missouri State University. He received a bachelor's degree in political science in 1968 and a master's degree in education administration in 1969. He also holds a law degree from Washington University School of Law.

In 1970, Jackson was awarded a Kellogg Fellowship. He received a Lincoln College Fellowship for the Diploma of Law from Oxford University, England, in 1977. He was admitted to the Senior Executives in State and Local Government Program at the John F. Kennedy School of Government at Harvard University in 1981.

At 29 years of age, Jackson became the director of public safety for the city of St. Louis. He also served as executive director for the St. Louis Housing Authority, a director of consultant services for the certified public accounting firm of Laventhol and Horwath-St. Louis, and a special assistant to the chancellor and assistant professor at the University of Missouri.

Before coming to the DHA in January 1989, Jackson was director of the Department of Public and Assisted Housing in Washington, D.C. In this position, he formulated, recommended and implemented housing development policy for the \$137 million operation, and managed 18,000 public and assisted housing units.

Jackson serves on the boards of directors for Zale-Lipshy University Hospital at the University of Texas Southwestern Medical School, Texas Commerce Bancshares Inc., Texas Commerce Bank, N.A., Dallas Assembly, Cotton Bowl Athletic Association, Dallas Theater Center, YMCA of Metropolitan Dallas, Dallas Citizens Council, the Episcopal School of Dallas, the Circle Ten Boy Scouts of America for Metropolitan Dallas, the City Club, the Wadley Research Institute and Blood Bank, Dallas Summer Musicals and the Salvation Army Dallas County Advisory Board.

Recently, Jackson was appointed a member of President Bush's National Commission on America's Urban Families. He also serves on the Regional Selection Panel for the White House Fellowship program.

Jackson is married and the father of two daughters.

# Board of Governors

The Honorable Richard S. Pryor, *president*

Mr. Pryor is president and chief executive officer of the Bank of Jacomo in Blue Springs, Missouri, and past president of the Missouri Bankers Association. He is on the board of directors of Kansas Bankers Surety Company. Pryor and his wife Linda were recently named "Civic Citizens of the Year" by the West Gate Division of the Missouri Municipal League. He is a graduate of Columbia College, American Institute of Banking and the Graduate School of Banking at the University of Wisconsin. He was appointed to the Board in April 1986.

The Honorable Larry K. Rutledge, *vice president*

A self-employed farmer for the past 30 years, Mr. Rutledge also serves on the Board of Directors of the URSA Farmers Co-op. He is a resident of Monticello, Missouri. Mr. Rutledge was appointed to the Board in April 1989.

The Honorable Gary L. Ball, *secretary*

Mr. Ball, a certified public accountant, is the chief financial officer for Brookfield Fabricating Company in Brookfield, Missouri. He is a member of the American Institute of Certified Public Accountants, the Missouri Society of Certified Public Accountants, the New Mexico Society of Certified Public Accountants and the National Association of Tax Practitioners. Ball, a 1978 graduate of Northeast, was appointed to the Board in June 1989.

The Honorable Kimberly A. Ahrens

A 1968 graduate of Northeast Missouri State University, Mrs. Ahrens is a French teacher at Hannibal High School in Hannibal, Missouri. She performed graduate work at Eastern Connecticut State College and at Northeast Missouri State University. She was appointed to the Board in April 1987.

The Honorable James E. (Bud) Moulder

Mr. Moulder is chairman emeritus for Booker Associates Inc. of St. Louis. He currently serves as a senior consultant to the chairman and chief executive officer and remains a member of the board of directors for Booker. He earned bachelor's and master's degrees in civil engineering from the University of Missouri-Columbia. He was appointed to the Board in November 1990.

The Honorable William V. North, *out-of-state member*

A 1953 graduate of Northeast Missouri State University, Mr. North is a trial lawyer and a director and shareholder of Shugart, Thomson, and Kilroy, P.C., in the Kansas City area. He is a member of the firm's executive committee and manages its Overland Park, Kansas, office. Mr. North earned his Juris Doctorate from the University of Iowa College of Law. He was appointed to the Board in August 1990.

The Honorable Nancy L. Schneider

Mrs. Schneider began her term on the Board in April 1987. She is a principal with Barklage, Barklage, Schneider, Haywood & Brett Attorneys at Law in St. Charles, Missouri. She is also a trial lawyer for the St. Charles County Juvenile Office and has been appointed associate circuit judge for St. Charles County by Governor Ashcroft. She is a graduate of Lindenwood College and the St. Louis University School of Law.

The Honorable Thomas R. ShROUT Jr.

Mr. ShROUT is the executive director of the St. Louis Citizens for Modern Transit. Previously, he was director of academic marketing for the Response Marketing Group of St. Louis. From 1971-86, ShROUT was director of external affairs at Northeast Missouri State University. He is a graduate of the University of Missouri-Columbia. He was appointed to the Board in May 1990.

The Honorable Philip J. Christofferson, *student representative*

Mr. Christofferson is a freshman pre-law/political science major from St. Louis. He is a freshman representative to the Student Senate and serves on several external committees. He is a National Merit Scholar and a Pershing Scholar at Northeast. He was appointed to the Board in December 1991.

# Junior Marshals

Kay Anderson

Joe Bambenek

Janelle Suzanne Blankenship

Diana Canada

Linda Eiken

Brent Krueger

Jennifer Meadows

Tamara Vega

# Honors

## Summa Cum Laude

---

Igor A. Anufrieff  
Kevin E. Ball  
Sherri R. Ball  
Anthony J. Ballmann  
Michelle G. Barth  
Laura A. Barylski  
Jill L. Boehmer  
Eileen M. Condon  
Jennifer J. Davis  
Derek M. Donovan  
Diane P. Donovan  
Karla L. Egan  
Kay L. Freeland  
Susan S. Goldammer  
Christine T. Gray  
Felicia A. Grote  
Julia M. Heger  
Sandra L. Herberholz  
Leta E. Hodge  
Jeffery A. Milke  
Salvatore P. Montalbano  
Melissa A. Rung  
Kimberly D. Ryder  
Jeffrey A. Tapia  
Timothy J. Taylor  
Erik M. Tullberg  
David J. Van Domelen  
Geneva L. Worthington  
Molly D. York

## Magna Cum Laude

---

Kimberly A. Alexander  
Tamra A. Ashby  
Martin A. Barron  
Gina L. Beal  
Sher-leann J. Behr  
Donald J. Bindner  
Christa L. Boelman  
Lynn M. Bormann  
Michael S. Brink  
Philip K. Brosnan  
Max E. Bullock  
Kwok-Wai I. Chung  
Heather L. Cobb  
Sonya L. Crabtree  
Marla N. Curtis  
Christine K. Davids

April D. Fischer  
Jill R. Gentry  
Mary E. Grundel  
David L. Hanna  
Catherine A. Hermann  
Robert J. Hill  
Kevin L. Hoshaw  
Gregory M. Lacey  
Catherine R. Lewers  
Cha-Ming Lu  
Steven G. Marchbank  
David R. Mc Kay  
Ann E. Melde  
Brian L. Morin  
Marilyn S. Motley  
Paul S. Mumma  
Christine M. Murphy  
Jason D. Orrill  
Terry W. Pearson  
Plamen Petrov  
Danielle M. Prenzlow  
Kelley D. Reeves  
Stacie L. Reinholtz  
David E. Semon  
Brian K. Sharp  
Michelle A. Springer  
John D. Strebler  
Lisa K. Strope  
John W. Thompson  
Chris Vaughn  
Michael R. Voss  
Lee T. Walker  
Stefan T. Wall  
Betty J. Woodring

## Cum Laude

---

Elizabeth M. Abbott  
Gail K. Allen  
Annette M. Becker  
Jeanne J. Beeler  
Diana L. Billhartz  
Jennifer D. Blankenship  
Tammy M. Bohn  
Perry J. Boone  
Brett R. Brandenburg  
Michelle R. Bright  
Leanne M. Brinker  
Christopher S. Brown  
Matthew T. Brown  
Jeremy S. Burke  
Mutan Chen  
Jennifer L. Chrismer  
Stephanie S. Craven  
Anne I. Croat

Traci L. Crone  
Carol S. Curtiss  
Jamie A. Dettmer  
Owen C. Doak  
Craig S. Dooley  
Laurie A. Duemler  
Joseph R. Dunne  
Maurice B. Egeston  
Connie S. Fenton  
Lori L. Fisher  
Michelle L. Fletchall  
Matthew A. Forck  
Kay U. Garcia  
Charles F. Gavin III  
Melissa L. Gilbert  
Brian T. Gill  
Carolyn A. Goebel  
Andrew C. Grant  
Krista E. Guess  
Angela S. Gum  
James J. Hall  
Barbara A. Halpenny  
Ann L. Halverson  
Walter A. Hardin  
Julia L. Harned  
Andrea G. Hart  
Christine M. Hart  
Sarah B. Hartmann  
Anthony P. Hawley  
Tena H. Hays  
Laurel A. Herbst  
Leonard M. Hoffmann  
Gary J. Holzinger  
Paul M. Iadevito  
Susan K. Imes  
Julie Ingrassia  
Scott A. Jenkins  
Teresa L. Johnson  
Kristin K. Kauffman  
Susan E. Kyle  
Judy L. Lafferty  
Kari L. Leeper  
Charles M. Leland  
Cynthia E. Mc Cown  
Diane E. Mc Kee-Richmond  
Amy K. Mersmann  
Donna R. Miller  
Lisa M. Miller  
Kevin W. Mueller  
Beth A. Murano  
Julie A. Nack  
Michael P. Nellesen  
David J. Nieman  
Daniel Paic  
Catherine L. Nemeth  
Donna S. Peters

Elizabeth N. Phillips  
Mark C. Pittillo  
Jennifer A. Plummer  
Michele R. Postma  
Julie A. Prevost  
Angela M. Prine  
Maria A. Pund  
Todd E. Rohman  
Matthew B. Rowley  
Sara L. Russell  
Robert S. Sanderson  
Jeffery D. Schneider  
Ronald E. Schneiderheinze  
Jennifer L. Schnell  
Christine A. Sherrrod  
Mark E. Sponcel  
Susan D. Sprock  
Douglas W. Steward  
Amy L. Stoneburner  
Stephen P. Sullivan  
Janice M. Troesser  
Lisa M. Troesser  
Roger E. Walker II  
Betty L. Weinhoeft  
Kimberly D. Wengert  
Kristine R. Werner  
Cynthia S. Whitehall  
Jason B. Williams  
Stephanie L. Willingham  
Laura S. Wind  
Diane C. Woodwand  
Michael C. Zahner

## Departmental Honors in Chemistry

---

Lynn M. Bormann  
Michael R. Voss

## Departmental Honors in Philosophy and Religion

---

Christopher S. Brown  
David R. Mc Kay  
Timothy J. Taylor

Recognition of honor graduates and honor society members.

Division of Business and Accountancy

Outstanding Undergraduate Accounting Student

*Jennifer D. Blankenship*

Outstanding Graduate Accounting Student

*Sarah B. Hartmann*

Outstanding Business Administration Students

*Kwok Wai Chung*

*Kimberly A. Rutledge*

*Melissa A. Rung*

Wall Street Journal Award

*Salvatore P. Montalbano*

Delta Sigma Pi Scholarship Key

*Salvatore P. Montalbano*

Department of Communication Disorders

Outstanding Undergraduate Communication Disorders Student

*Kelley D. Reeves*

Division of Family Sciences

Outstanding Family Sciences Senior

*Diane P. Donovan*

Division of Fine Arts

Outstanding Music Student

*Marilyn S. Motley*

Division of Health and Exercise Science

Outstanding Exercise Science Student

*Kimberly D. Ryder*

Outstanding Health Student

*Jennifer J. Davis*

Division of Industrial Science

Outstanding Industrial Science Senior

*Erik M. Tullberg*

Division of Language and Literature

Outstanding Mass Communication Student

*Anthony P. Hawley*

The Robert J. Greef Award

*Marcia S. Ball*

Outstanding English Majors

*Kevin E. Ball*

*Julie Ingrassia*

Outstanding Student in Foreign Languages

*Jeffrey A. Tapia*

Outstanding Foreign Language Students

German—*Jeffrey A. Tapia*

French—*Cynthia S. Whitehall*

Spanish—*Cynthia S. Whitehall*

*Christine M. Murphy*

Japanese—*Scott E. Smith*

Latin—*Kimberly D. Wengert*

Russian—*Gregory M. Lacey*

Division of Mathematics and Computer Science

Outstanding Computer Science Senior

*Robert J. Hill*

Division of Nursing

The Division Head's Award for Nursing Competence

*Kay L. Freeland*

Division of Science

Outstanding Agricultural Science Scholar

*Ronald E. Schneiderheinze*

Outstanding Biology Seniors

*Anthony J. Ballmann*

*Julie A. Nack*

Outstanding Chemistry Senior

*Michael R. Voss*

The Chemical Rubber Company Press Forty-Fifth Annual Freshman Achievement Award

*Gregory M. Lacey*

The St. Louis Section of the American Institute of Chemists Award

*Lynn M. Bormann*

The Mark Twain Section-American Chemical Society

Outstanding Senior

*Charles M. Leland*

Outstanding Physics Senior

*David J. Van Domelen*

Division of Social Science

Outstanding Economics Students

*Laura S. Wind*

*Scott A. Jenkins*

Outstanding History Students

*John Dewey Strebler*

*Jeffrey A. Milke*

Outstanding Philosophy and Religion Student

*Timothy J. Taylor*

Outstanding Psychology Student

*Mark E. Sponsel*

Outstanding Political Science Student

*Michael S. Brink*

Alpha Chi Sigma

national chemistry honor society

Kathryn S. Alber  
Rusty E. Bergman  
Gregory A. Borchering  
Lynn M. Bormann  
Debbie C. Buss  
Ian M. Delinger  
Kelsey M. Forsythe  
David D. Hennings  
John J. Herries  
Kevin D. Jerome  
Tracy L. Kabrick  
Charles M. Leland  
Kim L. Maki  
Melissa K. Preis  
Kristine M. Ramsay  
Roseann M. Smith

Alpha Phi Sigma

national criminal justice honor society

Charles M. Katz  
Jennifer L. Johnston  
David P. Roberts  
Kelly M. Siebert

Alpha Phi Sigma

national honorary scholastic society

Michelle G. Barth  
Sher-leann J. Behr  
Jeremy S. Burke  
Carol S. Curtiss  
Jennifer L. Gravitt  
Felicia A. Grote  
Carol M. Johnson  
Elizabeth A. Koenig  
Judy L. Lafferty  
Michelle J. Leeper  
Catherine R. Lewers  
Ann E. Melde  
Ann M. Moots  
Diane J. Pope  
Trisha E. Quigley  
Beth J. Rogers  
Sara L. Russell  
Kelly D. Walker

Beta Beta Beta

national biological honor society

Laura A. Barylski  
Shannon R. Brenner  
Peggy L. Buckardt  
Andrea G. Hart  
Leonard M. Hoffmann

Packy A. Huettman

Victor M. Ierulli  
Michelle D. Johnson  
Kristen L. Kasper  
Julie A. Kessler  
Marie T. Kremer  
Kari L. Leeper  
Steven G. Marchbank  
Julie A. Nack  
Crystal L. Perry  
Candace R. Peterson  
Michelle R. Postma  
Jennifer A. Saunders  
Jennifer L. Spriggs  
Ted M. Triggs

Blue Key

national honor fraternity

Perry J. Boone  
Barry L. Haith  
David D. Hennings  
Leonard M. Hoffmann  
Daniel Paic  
Kevin E. Sprouse  
Ted M. Triggs  
Erik M. Tullberg

Cardinal Key

national honor sorority

Jennifer D. Blankenship  
Christine K. Davids  
Laura A. Farwig  
Melissa L. Hinkle  
Julie Ingrassia  
Julie A. Kessler  
Barbara L. Krudop  
Ann E. Melde  
Julie A. Nack  
Angela M. Prine  
Michelle M. Ritchie  
Jennifer A. Saunders  
Jennifer L. Spriggs  
Nancy L. Stroppel  
Lisa M. Troesser

Delta Sigma Pi

national professional business fraternity

Jennifer D. Blankenship  
Christa L. Boelman  
Tracy J. Butler  
Heather L. Cobb  
Traci L. Crone  
Jeffrey L. Grewe  
Robert W. Hedrick

Alicia M. Herron  
Cheryl L. Hoffman  
Sara M. Jones  
Jodi L. Klauser  
Jennifer L. Kotschi  
James E. Leingang  
Donald E. McCain  
Elizabeth V. McClelland  
Cheryl M. McFarland  
Emory A. McReynolds  
Kevin M. O'Connor  
Marc W. Robinson  
Kimberly A. Rutledge  
John D. Ryan  
Christopher W. Scott  
Angela D. Shadow  
Kevin E. Sprouse  
Darren C. Taylor  
Kimberly D. Wengert

#### Delta Tau Alpha

national agricultural honorary  
Mary P. Cate  
Laurissa J. Haffner  
David P. Hoffman  
Tracy L. Slutz

#### Kappa Mu Epsilon

national mathematics honor society  
Tammy M. Bohn  
Deborah M. Brown  
Carolyn A. Goebel  
Elizabeth A. Koenig  
Michelle J. Leeper  
Matthew C. Schuette

#### Kappa Omicron Nu

national family sciences honor society  
Lori M. Bellavance  
Julie L. Brandt  
Deborah L. Drebes  
Cynthia M. McKay  
Michelle J. Moenning  
Michelle M. Ritchie  
Elizabeth A. Root  
Paula E. Struttmann  
Janice M. Troesser  
Jennifer A. Wentz  
Stephanie L. Willingham  
Pamela S. Witte

#### National Residence Hall Honorary

Jennifer E. Dickerson  
Suzanne M. Foshage

Barbara A. Halpenny  
Julia L. Harned  
Carol M. Johnson  
David E. Nitz  
Angela M. Prine  
Brian A. Schoonaert  
Debora K. Wolf

#### Order of Omega

national Greek honorary society  
Ardie A. Bland  
Robert R. Farr  
Anthony P. Hawley  
David D. Hennings  
Kari M. Hutson  
Kristen K. Kaufman  
Susan L. Meyerkord  
William S. Mullins  
Kevin M. O'Connor  
Julie A. Prevost  
Jeanne L. Randall  
Shannon M. Robinson  
M. Andrew Roffmann  
Christine A. Sherrod  
Tamathy E. Swift  
Tonia A. Topliff  
Susan L. Torillo

#### Pershing Society

Chad D. Braymer  
Michael S. Brink  
Carolyn A. Goebel  
Jeffery A. Milke  
Kimberly D. Ryder

#### Phi Alpha Theta

national history honor society  
Michael S. Brink  
Carol S. Curtiss  
Christine K. Davids  
Owen C. Doak  
Robert R. Farr  
Jamie C. Fries  
Eric C. Gater  
Jill R. Gentry  
Jeffery A. Milke  
Jason D. Orrill  
Michael H. Schaefer  
Scott E. Smith  
John D. Strebler  
Stephen P. Sullivan  
Scott A. Szevery  
John W. Thompson, Jr.  
Betty L. Weinhoeft

Phi Mu Alpha Sinfonia  
national professional music honorary fraternity  
Michael L. Goldsmith  
John A. Lychner  
William E. McKemy  
Terry E. Montgomery  
Francis S. Neill  
Robert W. Pontious

Phi Theta Kappa  
national transfer student honorary  
David B. Bjerke  
Leanne M. Brinker  
Laurie A. Duemler  
Erik L. Hansen  
Thomas A. McGunnigal  
Pamela J. Schulte  
Jason E. Trent  
Kevin D. Voepel

Pi Delta Phi  
national French honor society  
Derek M. Donovan  
Tricia F. Molnar  
Cynthia S. Whitehall

Pi Kappa Delta  
national debate honor society  
Erik L. Hansen  
Douglas G. Hare

Pi Sigma Alpha  
national political science honorary  
Michael S. Brink  
Matthew T. Brown  
Erik A. Graham  
Gary J. Holzinger  
Catherine R. Lewers  
David R. McKay  
Beth A. Murano  
Elizabeth N. Phillips  
Jennifer A. Plummer  
Trisha E. Quigley  
Christine A. Sherrod  
David E. Stefacek  
Stefan T. Wall

Psi Chi  
national psychology honor society  
Karrie L. Baak  
Annette M. Becker  
Diana L. Billhartz  
James J. Daher  
Jennifer E. Delbert

Cynthia M. Gettemeyer  
Madeline T. Gragg  
Andrea D. Holdorf  
Michael S. Lewis  
Ann M. Moots  
Kevin W. Mueller  
Deborah K. Wolf

Sigma Alpha Iota  
international women's music academic fraternity  
Sher-leann J. Behr  
Sonya L. Crabtree  
Rebecca A. Dunger  
Connie S. Fenton  
Michelle L. Fletchall  
Khristina L. Parcell  
Jennifer C. Queener  
Lori A. Weber

Sigma Delta Pi  
national Spanish honor society  
Stephanie S. Craven  
Julia M. Heger  
Teresa Miles  
Christine M. Murphy

Sigma Tau Delta  
national English honor fraternity  
Patsy A. Bailey  
Kevin E. Ball  
Marcia S. Ryan Ball  
Sherri G. Barber  
Martin A. Barron  
Deborah K. Bennett  
Ann-Marie Biehler  
Traci L. Bowden  
Leanne M. Brinker  
Teresa J. Brouk  
Eileen M. Condon  
Stephanie S. Craven  
Jennifer E. Dickerson  
Laura A. Farwig  
Susan S. Goldammer  
Andrew C. Grant  
Felicia A. Grote  
Pamela I. Hertenstein  
Leta E. Hodge  
Kimberly A. Hughes  
Janice R. Hunter  
Julia Ingrassia  
Teresa L. Johnson  
Kathleen A. Kenny  
Judy L. Lafferty  
Andrea J. Maciel

Lisa M. Miller  
Paul S. Mumma  
Mark C. Pittillo  
Maria A. Pund  
Todd E. Rohman  
Beth J. Rogers  
Christina L. Samford  
Jennifer L. Schnell  
Renee M. Schueler  
Brian K. Sharp  
Michelle A. Springer  
Douglas W. Steward  
Lisa K. Strobe  
Angela Wegs  
Jason B. Williams

Recognition of United States Army ROTC commissioned graduates. Commissioned at NMSU May 1992

Gregory A. Borcharding  
Kyle J. Burrow  
Donald S. Elfrink  
Robert J. Hall  
Douglas G. Hare  
Bryan K. Heartsfield  
Eric S. Hinkle  
Carol M. Johnson  
Jeffery T. Luders  
Christopher H. Pickett

Who's Who in American Universities & Colleges

Michelle G. Barth  
Ardie A. Bland  
Michael S. Brink  
Jeremy S. Burke  
Matthew C. Candrl  
Christine K. Davids  
Jennifer J. Davis  
Ian M. Delinger  
Derek M. Donovan  
Craig S. Dooley  
Kelsey M. Forsythe  
Charles F. Gavin  
Christopher A. Geisert  
Carolyn A. Goebel  
Susan S. Goldammer  
James J. Hall  
Sarah B. Hartmann  
Julia M. Heger  
Greg S. Hinsley  
Melissa L. S. Hinkle  
Kari M. Hutson  
Carol M. Johnson  
Kristin K. Kauffman  
Ann E. Melde  
Jeffrey A. Milke

Terry E. Montgomery  
Julie A. Nack  
Elizabeth N. Phillips  
Shelley P. Picha  
Jennifer A. Plummer  
Elizabeth A. Root  
Kimberly A. Rutledge  
Erik M. Tullberg  
Naomal D.W. Vidyasagara  
Nicholas J. Waddles  
Lori A. Weber

Missouri Intercollegiate Athletic Association  
GTE Academic All District Team

Football  
Owen C. Doak  
Basketball  
Justin C. Matthews

Academic All American

Soccer  
Stefan T. Wall

Faculty Grants for Excellence in the Use of Active Learning  
(Grant made possible by the Development Fund)

Robert delMas  
Pyung E. Han

# The Commencement Ceremony

## The University

---

One hundred twenty-five years ago, Joseph Baldwin returned to Missouri from Indiana, looking for a location to open a school to educate teachers. On September 2, 1867, Baldwin opened the North Missouri Normal School and Commercial College in Kirksville. In 1870, Baldwin's school became the First District Normal School of Missouri, the first in the state's new normal school system, dedicated to the education of teachers for the public schools.

At the close of the 1869-70 academic year, the Normal School graduated its first class of 15 men. The Commencement program was held in the auditorium of the Cumberland Academy building on Friday, June 24, 1870. President Joseph Baldwin preached the sermon and T.A. Parker, state superintendent of schools, delivered the address.

Today, Missouri's statewide public liberal arts and sciences university celebrates its 122nd Spring Commencement with more than 900 men and women graduating with bachelor's, master's and specialist's degrees. Although the people, the campus, and the mission of Northeast Missouri State University have changed during the last 122 years, the traditions of the commencement ceremony have remained intact.

## The Dress

---

The academic costume worn today is the dress of the medieval secular clergy with a few alterations introduced by 16th century Protestant reformers. The intellectual revival of the 12th century gave impetus to the founding of the European universities. Students in these institutions were clerks; thus, they wore the dress of the secular clergy. In the 16th century, Protestant reformers, who associated academic habits with popery, adopted more civilian gowns.

The oldest article of academic wear was the robe, which was a loose gown. The habit, a tunic with short, wide sleeves, was worn over the robe. A hood lined with fur or inexpensive skins could be gathered around the neck or pulled up on the head as a turban. Finally, there were three kinds of caps worn: the round cap, reserved for doctoral dignity; a round cap with strings tied under the chin, worn by jurists; and the square cap. Universities such as Oxford made the square cap official; however, secular universities adopted the Tudor bonnet still worn by doctors of law, medicine and music.

American academic costume was not established until 1895. It consists of three types of gowns, three styles of hoods and two kinds of cap tassels. The bachelor's gown has long, pointed open sleeves with no ornamentation. The master's gown has even longer sleeves, which are closed at the bottom but feature openings about halfway down for the hands. The doctor's gown has full-length lapels of velvet and bell-shaped sleeves with three horizontal velvet bars. The color of caps and gowns is usually black; however, some universities feature doctoral gowns of distinctive colors, such as Harvard's crimson and Yale's deep blue. Many schools outside the United States have also adopted colorful gowns.

The doctor's hood is the longest and fullest among the degrees. The major field of study can be determined from the velvet facing on the hood according to the following color scheme: white, the arts; gold-yellow, science; purple, law; apricot, nursing; green, medicine; sapphire, business administration; lemon, librarianship; scarlet, theology; dark blue, doctors of philosophy.

The hood is lined with silk in the colors of the institution which granted the degree. Northeast's master's

graduates, for example, wear a purple and white-lined hood. The faculty at Northeast Missouri State University represent doctoral-granting institutions around the world. A few of their hood colors are the blue and white of Duke, the orange and black of Princeton, the crimson of Harvard, and the scarlet of Oxford.

The candidates for graduation wear black caps to which are attached tassels of colors illustrative of their degrees:

White: *Bachelor of Arts, Master of Arts, Master of Science, Master of Accountancy, Master of Arts in Education*

Yellow-Gold: *Bachelor of Science*

Brown: *Bachelor of Fine Arts*

Pink: *Bachelor of Music*

Apricot: *Bachelor of Science in Nursing*

Blue: *Specialist in Education*

The gold-tasseled cords worn by some of the undergraduate degree candidates signify the designation of "honor graduate." There are three levels of honor based on cumulative grade point average: cum laude, 3.50-3.74; magna cum laude, 3.75-3.89; summa cum laude, 3.90-4.00.

The academic procession is led by the University Color Guards, followed directly by the faculty marshal. The marshal carries the University mace, which symbolizes the academic corporate body of scholars possessing its own jurisdiction and its own legally constituted authority. The mace is decorated with purple and white tassels and ribbons, and is topped with the University seal.

Following the marshal are the platform guests dressed in doctoral robes with hoods featuring the purple and white colors of the University. They are followed by the University faculty who wear the academic dress of their respective doctoral-granting institutions. The other faculty marshal leads the major portion of the procession, comprised of the degree candidates assembled according to the degree being granted.

Junior marshals appear throughout the procession dressed in white robes and caps. They are University students who help form the procession and seat the commencement participants.

The academic procession begins at Baldwin Hall and moves through the campus quadrangle. The procession halts in front of Kirk Memorial where the valedictorian of the graduating class lays a wreath at the foot of the statue of Joseph Baldwin, founder of the University. The procession marches south along the east side of the quadrangle, turning east in front of the Kirk Building to Mulanix Street, then south on Mulanix Street to Patterson Street. It proceeds between Fair Apartments and Grim Hall, in front of Pershing Building and around the western portion of the track in Stokes Stadium.

# The Senior Class

## Bachelor of Science

---

- Elizabeth Michelle Abbott, *Biology*  
Julie Ann Abkemeier, *Psychology*  
Kathryn Sue Alber, *Chemistry*  
Renée Marie Albracht, *Biology*  
Kimberly Ann Alexander, *Sociology & Anthropology*  
Gail Krause Allen, *Accounting*  
Eric Paul Ashby, *Mathematics*  
Karrie Leslie Baak, *Psychology*  
Patsy Ann Bailey, *English*  
William Karl Baker, *Accounting*  
Sherri Renée Ball, *English*  
Anthony Joseph Ballman, *Biology*  
Sherry Regner Banez, *Psychology*  
Christina Michelle Barry, *Exercise Science*  
Michelle Geni Barth, *Business Administration (also MAc)*  
John Patrick Bartin, *Agricultural Science*  
Jennifer Ann Barton, *Accounting*  
Laura Anne Barylski, *Biology*  
Eric Paul Baumer, *Political Science*  
Gina Lorene Beal, *Accounting*  
Gregory Scott Beard, *Business Administration*  
Duane Eldon Beavers, *Justice Systems*  
Annette Marlene Becker, *Psychology*  
Gary Wayne Beckman, *Exercise Science*  
Jessica Cheryl Bedard, *English*  
Jeanne Jones Beeler, *English*  
Corinna Anne Belitz, *Accounting*  
Lori Marie Bellavance, *Family Sciences*  
Rusty Eugene Bergman, *Chemistry*  
Rebecca Marie Besch, *English*  
Ann-Marie Biehler, *English*  
Robin Roberta Biewer, *Psychology*  
Philip Glen Biles, *Business Administration*  
Donald John Binder, *Mathematics*  
Timothy Todd Biswell, *Industrial Science*  
Lisa A. Blanchard, *Agricultural Science*  
Ardie Anton Bland, *Economics*  
Jennifer Dawn Blankenship, *Accounting*  
Jeffrey Terrence Block, *Industrial Science*  
Angela Susan Bobb, *Business Administration*  
John Michael Boczkiewicz, *Accounting*  
Ross Matthew Boeker, *Industrial Science*  
Christa Lyn Boelman, *Accounting*  
Tammy Marie Bohn, *Mathematics (also BA)*  
Angella Marie Boone, *Psychology*  
Catherine Marie Boone, *Sociology & Anthropology*  
Perry John Boone, *Industrial Science*  
Gregory Allen Borcharding, *Biology*  
Lynn Maureen Bormann, *Chemistry*  
Traci Lynn Bowden, *English*  
Todd Ivan Bowdish, *Biology*  
Jeffrey James Boxerman, *Chemistry*  
Sheri Jean Bradley, *Business Administration*  
Brett Richard Brandenburg, *Accounting*  
David Alan Brawley, *Computer Science*  
Chad Daniel Braymer, *Business Administration*  
Daniel Edward Breneman, *Justice Systems*  
Theresa Anne Brennan, *Family Sciences*  
Shannon Renae Brenner, *Biology*  
Scott Allan Bresaw, *Business Administration*  
Kelley Sue Brewer, *Economics*  
Teresa J. Brouk, *English*  
Deborah Meredith Brown, *Mathematics*  
Russell Allen Broyles, *Business Administration*  
Gerald Alonzo Bryant, *Business Administration*  
Richard Joseph Buchanan, *Industrial Science*  
Peggy Lynn Buckardt, *Biology*  
Christina Grace Buhmeyer, *Industrial Technology*  
Max Eugene Bullock, *Physics*  
Timothy Louis Burke, *History*  
Kyle John Burrow, *Justice Systems*  
Jason Alexander Buschman, *Biology*  
Heidi Marie Buser, *Accounting*  
Debbie Christine Buss, *Chemistry*  
Janet Winifred Buss, *Biology*  
Michelle Rene' Butler, *History*  
Tracy Jean Butler, *Business Administration*  
David Russell Caldwell, *Sociology & Anthropology*  
Matthew Charles Candrl, *Psychology*  
Christopher Emmanuel Cannon, *Industrial Science*  
Michelle Lynn Carter, *Psychology*  
Patricia Kay Carter, *Psychology*  
Mary Patricia Cate, *Agricultural Science*  
Ling-Yu Chang, *Accounting*  
Pornpin Chantaramongkol, *Business Administration*  
Suzanne Margaret Chase, *Exercise Science*  
Mutan Chen, *Computer Science*  
Susan Lee Chidester, *Business Administration*  
Rodney Donald Chilton, *Industrial Science*  
Jennifer Lee Chrismer, *Psychology*  
Melissa Anne Christen, *Biology*  
Kwok-Wai Ivan Chung, *Business Administration*  
Cynthia Christine Clamp, *Psychology*  
Timothy Lee Clarke, *Exercise Science*  
Kenneth Gordon Clayton, *Business Administration*  
Daniel Freeman Clevidence, *Business Administration*  
Heather Louise Cobb, *Accounting*  
Gregory Jacob Cochran, *Industrial Science*  
Carl William Cook, *Exercise Science*  
David John Cook, *Biology*  
Andrea L. Cornejo, *Business Administration*  
Stephanie Susan Craven, *English (also BA)*  
George Alfred Creason, *Exercise Science*  
Anne Irene Croat, *Mathematics (also BA)*  
Traci Lin Crone, *Accounting*

Jennifer Marie Cronin, *Psychology*  
 Sara Lynne Cross, *Business Administration*  
 Sharon L. Crow, *Biology*  
 John Stephen Crumrine, *Accounting*  
 James Joseph Daher, *Psychology*  
 Alan Eugene Dameron, *Justice Systems*  
 Jennifer Jo Davis, *Health*  
 Sheanath Methpriya De Soysa, *Business Administration*  
 Jennifer Elizabeth Delbert, *Psychology*  
 Ian M. Delinger, *Chemistry*  
 George Winnett Dent III, *Psychology*  
 Jamie Allen Dettmer, *Industrial Science*  
 Dean Andrew Diachin, *Psychology*  
 Jennifer Elizabeth Dickerson, *English*  
 Shannon Jean Donaldson, *Business Administration*  
 Brendan John Donelon, *Economics*  
 Emelda Lisa Dorrell, *Communication Disorders*  
 Grant Eugene Dorrell, *Criminal Justice*  
 Deborah Anne Doyle, *Business Administration*  
 Deborah Lynn Drebes, *Family Sciences*  
 Laurie Ann Duemler, *Accounting*  
 Monica Sue Duft, *Business Administration*  
 Staci Jo Dufur, *Health*  
 Colleen Maura Dugan, *Sociology & Anthropology*  
 Kristian Patrick Dunn, *Exercise Science*  
 Andrea Colette Echterkamp, *Exercise Science*  
 James David Edens, *Industrial Science*  
 Jonathan Patrick Eiken, *Business Administration*  
 Anthony Gwinn Elliott, *Biology*  
 Julie Anne Elmendorf, *English*  
 Rebecca Elizabeth Enke, *Communication Disorders*  
 Barret Jon Ewing, *Accounting*  
 Robert Russell Farr, *History*  
 Lorie Michelle Farris, *Biology*  
 Laura Ann Farwig, *English*  
 C. Eric Fee, *Agricultural Science*  
 Joseph Michael Ferry, *Business Administration*  
 Dawn Amber Ficke, *Business Administration*  
 April Denise Fischer, *Business Administration*  
 John Matthew Fitzgerald, *Biology*  
 Anton Fonseca, *Economics*  
 Matthew Alan Forck, *Justice Systems*  
 Kelsey Mc Entire Forsythe, *Chemistry*  
 Jeffrey Vories Fowler, *Biology*  
 Michael Lee Freels, *Business Administration*  
 Darlene Ann Gallo, *Business Administration*  
 Manuel Antonio Garcia, *Business Administration*  
 Charles Francis Gavin III, *Mathematics*  
 Denise Marie Geldbach, *Business Administration*  
 Cynthia Marie Gettemeyer, *Psychology*  
 Brian Thomas Gill, *Mathematics*  
 Terry Lee Gloriod, *Accounting*  
 Barbara Angela Glosier, *Exercise Science*  
 Madeline Teresa Gragg, *Psychology*  
 Eric Allen Graham, *Business Administration*  
 Jennifer Lynn Gravitt, *Accounting*  
 Jeffrey Louis Grewe, *Accounting*  
 Mandy Lyn Griesenbeck, *Industrial Science*  
 Eldon Laverne Grissom, *Criminal Justice*  
 Felicia Ann Grote, *English*  
 Krista Elizabeth Guess, *Psychology*  
 Angela Sue Gum, *Mathematics*  
 Laurissa Jean Haffner, *Animal Science*  
 Barry Louis Haith, *Political Science (also BA)*  
 Bradley Allen Hake, *Mathematics*  
 Monica Marie Haley, *Mathematics*  
 David Anton Hall, *Exercise Science*  
 James John Hall, *Business Administration/Economics*  
 Robert Joseph Hall, *Justice Systems*  
 Stephen Andrew Halsey, *Political Science*  
 Ann Lynn Halverson, *Accounting*  
 Karen Sue Haney, *Sociology & Anthropology*  
 David Lewis Hanna, *Biology*  
 Keri Lyn Hanrahan, *Accounting*  
 Walter Aaron Hardin, *Industrial Science*  
 Douglas Glenn Hare, *Political Science*  
 Julia L. Harned, *Justice Systems*  
 David James Harrison, *Accounting*  
 Andrea Gale Hart, *Biology (also BA)*  
 Christine Miriam Hart, *Business Administration*  
 Mary Lilliah Hartman, *Accounting*  
 Sarah Beth Hartmann, *Business Administration (also BA & MAc)*  
 Sara Kay Harvey, *Communication Disorders*  
 T. Sandra Hays, *Accounting*  
 Bryan Keith Heartsfield, *Health*  
 Teresa Ramona Hebel, *Business Administration*  
 Robert William Hedrick, *Business Administration*  
 Lorraine Marie Heinrich, *Exercise Science*  
 Pamela Sue Heins, *Family Sciences*  
 Ann Marie Held, *Psychology*  
 Wendy L. Henderson, *Business Administration*  
 David Del Hennings, *Chemistry*  
 John Robert Hepp, *Industrial Science*  
 Sandra Lynn Herberholz, *Accounting*  
 Jeffery P. Herman, *Accounting*  
 Bertha Hernandez, *Business Administration*  
 Thomas Robert Herndon, *Industrial Technology*  
 John Joseph Herries, *Chemistry*  
 Alicia Michelle Herron, *Accounting*  
 Jennifer Michelle Hess, *Agricultural Science*  
 Robert Joseph Hill, *Computer Science*  
 Terry L. Hillman, *Business Administration (also BA)*  
 Eric Scott Hinkle, *Business Administration*  
 Megan Lynn Hite, *Exercise Science*  
 Bryan Walter Hoff, *Business Administration*  
 David Paul Hoffman, *Agricultural Science*  
 Jay Howard Hoffman, *Business Administration*  
 Leonard Marvin Hoffmann, *Biology*

Andrea Danielle Holdorf, *Psychology*  
 Lisa Janette Holliday, *Health*  
 Connie Kristine Holt, *Business Administration*  
 Gary Joseph Holzinger, *Political Science*  
 Beth M. Holzum, *Business Administration*  
 Kevin Lawrence Hoshaw, *Industrial Science*  
 Shannon Joe Hosick, *Business Administration*  
 Craig Alan Hounsom, *Mathematics*  
 Harry Shih-Shien Hsieh, *Business Administration*  
 Packy Alan Huettman, Jr., *Biology*  
 Kimberly Ann Hughes, *English*  
 Martha Elaine Hunt, *Business Administration*  
 Darin N. Huston, *Economics*  
 Sharon Elizabeth Hutchison, *Psychology*  
 Kari Michelle Hutson, *Biology*  
 Paul Michael Iadevito, *Psychology*  
 Victor Medell Ierulli, *Biology*  
 Julie Ingrassia, *English*  
 Michael William Jackson, *Physics*  
 Mark R. Jacobs, *Business Administration*  
 Christopher E. Janson, *Industrial Science*  
 Scott Allen Jenkins, *Economics*  
 Kevin DeWayne Jerome, *Chemistry*  
 Beth Ellen Johnson, *Psychology*  
 Carol Marie Johnson, *Business Administration*  
 David Allen Johnson, *Exercise Science*  
 Michelle Denise Johnson, *Biology (also BA)*  
 Jennifer Lynn Johnston, *Justice Systems*  
 Brian Clint Jones, *Accounting*  
 Sara Marie Jones, *Accounting*  
 Michael J. Justice, *Accounting*  
 Tracy Lynette Kabrick, *Chemistry*  
 Kristen Lynn Kasper, *Biology*  
 Nanette Anne Kasper, *Biology (also BA)*  
 Charles Max Katz, *Justice Systems*  
 Kristin Kay Kauffman, *Communication Disorders*  
 Billy Joe Kephart, *Accounting*  
 William John Kessel, *Business Administration*  
 Julie Ann Kessler, *Biology*  
 Timothy E. Kiger, *Business Administration*  
 Keith Alan Kirchhoff, *Justice Systems*  
 Jodi Lynn Klauser, *Accounting*  
 Steven M. Klop cis, *Industrial Science*  
 Julie Ann Kluempers, *Biology*  
 Kerry Rochelle Knepper, *Health*  
 Elizabeth Ann Koenig, *Mathematics*  
 Melissa Ann Koetting, *Psychology*  
 Loren Dixon Kohl, *Computer Science*  
 Jennifer Lynn Kotschi, *Accounting*  
 Joseph R. Kraichely, *Accounting*  
 Alan Maurice Kramer, *Exercise Science*  
 Marie Terese Kremer, *Biology*  
 Douglas Alan Krigbaum, *Industrial Science*  
 Kimberly Ann Krohn, *Health*  
 Barbara Lynn Krudop, *Accounting*  
 Wei-Chiaur Kuo, *Accounting*  
 Gary John Kupferle, *Computer Science*  
 Susan Elizabeth Kyle, *Psychology*  
 Gregory Matthew Lacey, *Physics*  
 Rebecca Leigh Lammers, *Psychology*  
 Lisa Ann Langner, *Agricultural Science*  
 Megan Marie Laury, *Exercise Science*  
 Amy Lynne Lawrence, *Justice Systems*  
 Kari Lynn Leeper, *Biology*  
 Michelle Jean Leeper, *Mathematics*  
 James Edmund Leingang, *Business Administration*  
 Charles Michael Leland, *Chemistry*  
 Lynnette Marie Lenzini-Creed, *Communication Disorders*  
 Cheryl Lynn Leutzinger, *English*  
 Michael Sean Lewis, *Psychology*  
 Theresa Renee Lindemann, *Health*  
 Eric Stephen Lodes, *Business Administration*  
 Tricia Ann Long, *Business Administration*  
 William Doyle Long, *Accounting*  
 Frank Joel Lorr, *Exercise Science*  
 Corey Todd Louder, *Accounting*  
 Cha-Ming Lu, *Accounting*  
 Craig Joseph Lubbe, *Psychology*  
 Donna Susan Lubbe, *Psychology*  
 Jeffery Todd Luders, *Computer Science*  
 Thomas Andrew Luft, *Business Administration*  
 Stacy Marie Lumley, *Industrial Science*  
 David Wayne Lutz, *Computer Science*  
 Winifred Kathleen Lyons, *English*  
 Kim Leanne Maki, *Chemistry*  
 Stuart Blaine Maneth, *Business Administration*  
 Steven Gary Marchbank, *Biology*  
 Robert Thomas Martin, *Industrial Occupations*  
 Michael Lazarus Martinez, *Computer Science*  
 Joseph Michael Masek, *Computer Science*  
 Bradley James Massey, *Biology*  
 Kim Lawson Mathison, *Computer Science*  
 Justin Christopher Matthews, *Computer Science*  
 Patricia Diana Mc Bride, *Health*  
 Donald Exton Mc Cain, *Business Administration*  
 Teresa Kay Mc Cartney, *Economics*  
 Elizabeth Virginia Mc Clelland, *Accounting*  
 Michael Patrick Mc Cormick, *Industrial Science*  
 Cynthia Elizabeth Mc Cown, *Accounting*  
 Colleen Marie Mc Duffey, *Industrial Science*  
 Kimberly Kay Mc Guire, *Business Administration*  
 Thomas A. Mc Gunnigal, *Accounting*  
 Sheri Suzanne Mc Intosh, *Business Administration*  
 Rocky Lynn Mc Lain, *Accounting*  
 Emory Allen Mc Reynolds, *Business Administration*  
 Sheila Marie Means, *Biology*  
 Ann Elizabeth Melde, *Mathematics*  
 Jennifer Rogers Mendoza, *Exercise Science*

Barbara Ann Menkhausen, *English*  
 Eric Michael Mensch, *Accounting*  
 Kelly Eileen Meredith, *Biology*  
 Amy Kristine Mersmann, *Family Sciences*  
 Christopher Joseph Meyer, *Business Administration*  
 John P. Meyer, *Computer Science*  
 Bertram Dennis Miles, *Industrial Science*  
 Carol Jeanne Miller, *Family Sciences*  
 Donna Renae Miller, *Justice Systems*  
 Lisa Marie Miller, *English*  
 Matthew Sidney Milner, *Accounting*  
 Lisa Lynn Mitchell, *Psychology*  
 Scot L. Mitchell, *Mathematics*  
 Donni Leanne Mize, *Psychology*  
 Kurt Allan Moll, *Business Administration/Accounting*  
 Andrew J. Molski, *Exercise Science*  
 Salvatore Phillip Montalbano, *Accounting*  
 Ingrid Susan Montroy, *Family Sciences*  
 Brian Douglas Moore, *Computer Science*  
 Brian Lee Morin, *Biology*  
 Kimberly Annette Morrow, *Accounting*  
 Vernon Eugene Mosley, *Justice Systems*  
 Kevin Wayne Mueller, *Psychology*  
 Dana Dorette Mullikin, *Family Sciences*  
 Diane Michele Murphy, *Biology*  
 Kevin Terrence Murphy, *Business Administration*  
 Kenneth Duane Myers, *Physics*  
 Julie Ann Nack, *Biology*  
 Michael Paul Nellessen, *Accounting*  
 Catherine Louise Nemeth, *Biology*  
 Andrea Christine Neukirch, *Sociology & Anthropology*  
 Juli Ann Niblack, *English*  
 David John Nieman, *Justice Systems*  
 David Eugene Nitz, *Accounting*  
 Kevin Michael O'Connor, *Accounting*  
 Jennifer Ann O'Neil, *Psychology*  
 Erin Ann O'Reilly, *Biology*  
 Scott Lee Obermeyer, *Business Administration*  
 Penny Anne Ogren, *English*  
 David Michael Oligschlaeger, *Biology*  
 Janet Denise Orf, *Business Administration*  
 Patricia Anne Orlando, *Accounting*  
 Melissa Elizabeth Oster, *Accounting*  
 Marjorie Lynn Packett, *Family Sciences*  
 Daniel Paic, *Health*  
 Angela Rea Parham, *Agricultural Science*  
 Terry Wayne Pearson, *Accounting*  
 Lisa Leah Pemberton, *Accounting*  
 Brian Lee Perry, *Business Administration*  
 Crystal Lynnette Perry, *Biology*  
 Bradley Todd Peters, *Computer Science*  
 Candace Rae Peterson, *Biology*  
 Cary Alan Picardi, *Business Administration*  
 Shelley Patricia Picha, *Exercise Science*  
 Brian Robert Pigg, *Exercise Science*  
 Reymond Todd Pitt, *Computer Science*  
 Amy Gene Platt, *Accounting*  
 Eugene Joseph Poisson II, *Business Administration*  
 Timothy Dale Polly, *Industrial Science*  
 Diane Jean Pope, *Mathematics*  
 Michele Renée Postma, *Biology*  
 Melissa Kay Preis, *Chemistry*  
 Danielle Marie Prenzlów, *Biology*  
 Julie Anne Prevost, *Communication Disorders*  
 Douglas Allen Priefer, *Accounting*  
 Boyd Douglas Printy, *Computer Science*  
 Maria Ann Pund, *English*  
 Shauna Marie Putnam, *Exercise Science*  
 David Paul Quello, *Economics*  
 Catherine Mary Quinn, *Exercise Science*  
 Kristine Marie Ramsay, *Chemistry*  
 Jeanne Louise Randall, *Accounting*  
 Nancy Elizabeth Ravenscraft, *Business Administration*  
 Kelley Diane Reeves, *Communication Disorders*  
 Mark N. Reigle, *Computer Science*  
 Stacie Lynn Reinholtz, *Accounting*  
 Josef Robert Ricketts, *Sociology & Anthropology*  
 Gregory S. Rideout, *Industrial Science*  
 Anthony Michael Riggio, *Business Administration*  
 Michelle Marie Ritchie, *Family Sciences*  
 Peter Scot Ritter, *Chemistry*  
 Paul Eugene Robbins, *Accounting*  
 David Price Roberts, *Justice Systems*  
 Scott Alan Roberts, *Accounting*  
 Jennifer Lynne Robins, *Accounting*  
 Brian Lance Robinson, *Computer Science*  
 Julie Ann Robinson, *Business Administration*  
 Kimberly Sue Robinson, *Business Administration*  
 Marc William Robinson, *Business Administration*  
 Paul Bryan Robnett, *Business Administration*  
 Beth Janell Rogers, *English/Justice Systems*  
 Angela Renea Roof, *Psychology*  
 Elizabeth Ann Root, *Family Sciences*  
 Judith Kaye Roudebush, *Psychology*  
 Joanne Marie Rozhon, *Business Administration*  
 Christopher Edward Rutherford, *Exercise Science*  
 Kimberly Ann Rutledge, *Business Administration*  
 Darren Spence Ryals, *Justice Systems*  
 John D. Ryan, *Accounting*  
 Kimberly Doreen Ryder, *Exercise Science*  
 Robert Scott Sanderson, *History*  
 Jennifer Anne Abigail Saunders, *Biology*  
 Matthew Clemente Savino, *Physics*  
 Richard William Schaefer, Jr., *Business Administration*  
 Lisa Rena Schleeper, *Family Sciences*  
 Amanda Lynn Schmidt, *Accounting*  
 Linda Sue Schmidt, *Business Administration*  
 Robert Edward Schmidt, *Accounting*

Ronald Eugene Schneiderheinze, *Agricultural Science*  
 Andrea Christine Schooler, *Justice Systems*  
 Brian Allen Schoonaert, *Exercise Science*  
 Matthew Charles Schuette, *Mathematics*  
 Jeffrey Paul Schulte, *Industrial Science*  
 Pamela J. Schulte, *Accounting*  
 Christian Otto Schwandtner, *Industrial Science*  
 Christopher Ward Scott, *Accounting*  
 Mary Ann Seaman, *Justice Systems*  
 Janna Sefrit, *English*  
 Elizabeth Ann Seise, *Business Administration*  
 David Errol Semon, *Mathematics*  
 Angela Denise Shadow, *Accounting*  
 Matthew Paul Sherman, *Industrial Science*  
 Dee Ann Sherrick, *Accounting*  
 Daniel Joseph Shields, *Business Administration*  
 Joy Ellen Shields, *Biology*  
 Kelly Marie Siebert, *Justice Systems*  
 Wendy Kay Sills, *Business Administration*  
 Rhonda Sue Sisson, *Business Administration*  
 Tracy Lynne Slutz, *Agricultural Science*  
 Christopher J. Smith, *Business Administration*  
 Roseann Marie Smith, *Chemistry*  
 Jennifer Smutz, *Family Sciences*  
 Diane Theresa Sollmann, *English*  
 Mark Eugene Sponsel, *Psychology*  
 Jennifer Lynn Spriggs, *Biology*  
 Susan Diane Sprock, *Accounting*  
 Kevin Edward Sprouse, *Accounting*  
 David E. Stefacek, *Political Science*  
 Laura Camille Steffens, *Accounting*  
 Nicholas Wayne Steiner, *Industrial Science*  
 Corby R. Stickelman, *Exercise Science*  
 Kenneth Alan Stiles, *Business Administration*  
 Laura Ann Stillwell, *English*  
 Amy Leigh Stoneburner, *Accounting*  
 Terence Lane Stouder, *Chemistry/Justice Systems*  
 Kevin Dwayne Stovall, *Exercise Science*  
 Lisa Kay Strobe, *English*  
 Nancy Lynee Stroppel, *Psychology*  
 Karen Arlene Stroud, *Justice Systems*  
 Paula Elizabeth Struttmann, *Family Sciences*  
 David Thomas Strzyzynski, *Business Administration*  
 Alayne Kara Sundstrom, *Biology*  
 Mary Elizabeth Talbott, *Family Sciences*  
 Darren Curtis Taylor, *Accounting*  
 Theodore Joseph Taylor, *Economics*  
 Samuel Frederick Taylor III, *Accounting*  
 Bryan Monroe Tedder, *Industrial Science*  
 Susan Elizabeth Theroff, *Accounting*  
 Gary Alan Thomas, *Business Administration*  
 Byron John Tindall, *Accounting*  
 Tonia Ann Topliff, *Justice Systems*  
 Gregory Stephen Trello, *Business Administration*  
 Jan Marie Trigg, *Accounting*  
 Ted Michael Triggs, *Biology*  
 Lisa Marie Troesser, *Psychology*  
 Richard Ray Tucker, *Industrial Science*  
 Erik M. Tullberg, *Industrial Science*  
 Barbara Gail Ueberle, *Accounting*  
 Monica Lyn Utiss, *Accounting*  
 Brian Daniel Vahlkamp, *Computer Science*  
 David John Van Domelen, *Physics*  
 Robin Lynn Van Meter, *Accounting*  
 Naomal Darshan Wickramatunga Vidyasagara, *Computer Science*  
 Kevin Dean Voepel, *Mathematics*  
 Vincent Edward Vogelgesang, *Accounting*  
 Michael Regis Voss, *Chemistry*  
 Nicholas Jamal Waddles, *Justice Systems*  
 Annita Jean Wagoner, *Family Sciences*  
 Roger Edsil Walker II, *Biology*  
 Ronald Edward Walter, *Accounting*  
 Rue-Mei Wang, *Business Administration*  
 Brenda Kaye Warner, *Psychology*  
 Corey Lee Waters, *Accounting*  
 Brian P. Watkins, *Business Administration*  
 Christopher Alan Webb, *Accounting*  
 Michael Joseph Weidenbenner, *Criminal Justice*  
 Jennifer Lynne Weiland, *Accounting*  
 Scott Patrick Welland, *Mathematics/Computer Science*  
 Dawn Marie Westhoff, *Family Sciences*  
 Jerry David Whitaker, *Biology*  
 Stephanie Renee White, *Economics*  
 Stephen Michael Wich, *Accounting*  
 Andrew Robert Wichmann, *Accounting*  
 Shane Allan Wiehl, *Accounting*  
 Daniel Ross Williams, *Business Administration*  
 Jonathan Wayne Williams, *Criminal Justice*  
 Patience Dee Ann Williams, *Justice Systems*  
 Shannon Moore Williams, *Psychology*  
 Shari Lorraine Willis, *Exercise Science*  
 Dionne Marie Wilson, *Exercise Science*  
 Michael Alan Wilson, *Business Administration*  
 Laura Sue Wind, *Economics*  
 Mindy Lee Winfrey, *Communication Disorders*  
 Trevor Jay Winter, *Economics*  
 Paul Joseph Winters, *Computer Science*  
 Roger Joseph Witte, Jr., *Mathematics*  
 Christopher William Wittenauer, *Accounting*  
 Kimberly Ann Woerner, *Accounting*  
 Laurie Ann Wolf, *Biology*  
 Amy Louise Wolfe, *Biology*  
 Andre' Dupree Woodard, *Business Administration*  
 Betty Jean Woodring, *Industrial Science*  
 Bart Layne Woodson, *Business Administration*  
 Diane Caroline Woodward, *Mathematics*  
 Katherine Lynne Yeisley, *English*  
 Molly Diana York, *Accounting*

Robert Conrad York, *Mathematics*  
Lai-Chu Yu, *Accounting*  
Michael Christopher Zahner, *Biology*  
Paul Tessin Ziegler, *Justice Systems*  
Deonne Noelle Zytko, *Justice Systems*

## Bachelor of Arts

---

David Lee Allie, *History*  
Richard James Anderson, *History*  
Igor Alexandrovich Anufrieff, *Economics*  
Tamra Ann Frye Ashby, *English*  
Laurie Elizabeth Auer, *Business Administration*  
Chammie Claude Austin, *Psychology*  
Kevin Eric Ball, *English*  
Marcia Sue Ball, *English*  
Randall Whitmore Bame, *Communication*  
Sherri Gail Barber, *English*  
Martin Aaron Barron, *English*  
Robyn S. Beavers, *English*  
Sher-leann Jacqueline Behr, *Music*  
Jeffrey Paul Belcher, *Psychology*  
Deborah Kay Bennett, *English*  
Michelle A. Berg, *Sociology & Anthropology*  
Mollie Ellen Berger, *Psychology*  
Kathleen L. Best, *Business Administration*  
Stephen Eric Bilderback, *Business Administration*  
Diana Lynn Billhartz, *Psychology*  
Stephanie Lynne Bissey, *Psychology*  
Beverly Lynn Bittner, *Business Administration*  
David Brett Bjerke, *Business Administration*  
Jill Lynette Boehmer, *Music/Communication*  
Tammy Marie Bohn, *Mathematics (also BS)*  
Danna Jo Boore, *Business Administration*  
Holly Danielle Bozarth, *Psychology*  
Julie Lynn Brandt, *Family Sciences*  
Cristy Marie Brickell, *Philosophy & Religion*  
Kyle Lee Bridgman, *Music*  
Michelle Renée Bright, *Communication Disorders*  
Michael Scott Brink, *Political Science*  
Leanne Marie Brinker, *English*  
Renée Christine Brock, *Art*  
Philip Kenneth Brosnan, *Business Administration*  
Christopher Shannon Brown, *Philosophy & Religion*  
Matthew Taylor Brown, *Political Science*  
Jera DeLaine Bruce, *Communication*  
Catherine Leigh Bruns, *Psychology*  
Susan Patrice Buessing, *Communication Disorders*  
Jeremy Stephen Burke, *Music*  
Karla Jeanne Cannon, *Family Sciences*  
Jill Diane Casteel, *Communication*  
Hsin-Chen Chen, *Business Administration*  
Su-Fen Fen Chen, *Business Administration*  
Tsushin Lucia Chen, *Business Administration*  
Cynthia Ann Christiansen, *Psychology*  
John Randall Chroma, *Communication*  
Heather Rae Clemens, *Psychology*  
Susan Jaylynn Clingman, *Business Administration*  
Deborah A. Cobb, *English*  
Eileen Marie Condon, *English*  
John Edmund Condra, *Political Science*  
James Edward Connell, *Communication*  
Sandra Kaye Cowan, *Mathematics*  
Susan Elizabeth Cowell, *Family Sciences*  
Philip James Cozzoni, *Communication*  
Sonya Lynn Crabtree, *Music*  
Stephanie Susan Craven, *Spanish, (also BS)*  
Jeffrey Lewis Craver, *Business Administration*  
Christopher Scott Crawford, *Communication*  
Anne Irene Croat, *Mathematics, (also BS)*  
Christine R. Croxville, *Psychology*  
Marla Nicole Curtis, *Art*  
Carol Sue Curtiss, *History*  
Sherri Lavern Daise, *Communication Disorders*  
Christine Kay Davids, *History*  
Brian Paul De Hass, *Communication*  
Brett Patrick Desnoyer, *English*  
Scott Dennis Dintelmann, *Art*  
Owen Charles Doak, *History*  
Hilary Anne Donaldson, *History*  
Derek Michael Donovan, *Communication/French*  
Diane P. Donovan, *Family Sciences*  
Craig Stephen Dooley, *Communication*  
Beth Anne Douglas, *Psychology*  
Rebecca Ann Dunger, *Communication*  
Joseph Richard Dunne, *Psychology*  
Curtis Eugene Dwyer, *Psychology*  
Karla Lea Egan, *Sociology & Anthropology*  
Maurice Brian Egerton, *Music (also BM)*  
Donald Sean Elfrink, *History*  
Anne Michelle Elliott, *Communication*  
Connie Sue Fenton, *Music*  
Brandon Beatty Fergerson, *Business Administration*  
Emily R. Fink, *Sociology & Anthropology*  
Lori L. Bailey Fisher, *English*  
Stephen Michael Fisher, *Communication*  
Michelle Lee Fletchall, *Music (also BM)*  
Kellie Ann Fletcher, *Communication/Business Administration*  
Arul Leonard Fleury, *Business Administration*  
Michelle Louise Fogerty, *Business Administration*  
Gregory Owen Forrest, *Business Administration*  
Suzanne Michele Foshage, *Psychology*  
Donita Lynn Foster, *English*  
Jamie Camille Fries, *History*  
Magdalen Mary Froelich, *Business Administration*  
Brandon Dominic Gallas, *Mathematics*  
Kay A. Garcia, *Business Administration*  
Eric Charles Gater, *History*

Christopher Andrew Geisert, *Communication*  
 Deborah Sue Geison, *Business Administration*  
 Jill Renee Gentry, *History*  
 Julia Suzanne Gerard, *Business Administration*  
 Melissa Leah Gilbert, *Communication*  
 Michael William Gillen, *Philosophy & Religion*  
 Dawn Louise Gilliland, *Psychology*  
 Carolyn Ann Goebel, *Mathematics*  
 Susan Scott Goldammer, *English*  
 Michael Lee Goldsmith, *Music*  
 Barbara Anita Goliday, *Psychology*  
 Erik Brooks Graham, *Political Science*  
 Andrew Christopher Grant, *English*  
 Mary Jerese Grant, *Business Administration/German*  
 Christine Theresa Gray, *Communication Disorders*  
 Alisa Olivia Green, *Business Administration*  
 Mary Elizabeth Grundel, *Sociology & Anthropology*  
 Sara Lynn Gutekunst, *English*  
 Paul Lewis Haag, *History*  
 Michael Robert Hachmeister, *Communication*  
 Barry Louis Haith, *Political Science (also BS)*  
 Barbara Ann Halpenny, *Sociology & Anthropology*  
 James Matthew Hammack, *Art*  
 Erik Lars Hansen, *Political Science*  
 Martina Jessie Harmon, *German*  
 Clint Wesley Harris, *Communication*  
 Andrea Gale Hart, *Biology (also BS)*  
 Sarah Beth Hartmann, *Economics (also BS & MAc)*  
 Kimberly Sue Haugh, *English*  
 Donna Michelle Hawker, *Communication*  
 Crystal R. Hawkinson, *Business Administration*  
 Anthony Paul Hawley, *Communication*  
 Shima Hayase, *Communication*  
 Laura Marie Haynes, *Art*  
 Julia Marie Heger, *Spanish*  
 Lynda Ellen Helfenstein, *Theatre*  
 Daryl Keith Hemenway, *Political Science*  
 Dennis Brian Henke, *Sociology & Anthropology*  
 Laurel Ann Herbst, *Family Sciences*  
 Catherine Ann Hermann, *English*  
 Pamela Irene Hertenstein, *English*  
 Kassaundra Yvette Hester, *Business Administration*  
 Deanna Lynn Higgins, *Business Administration*  
 Terry L. Hillman, *Business Administration (also BS)*  
 Melissa Le Ann Stark Hinkle, *Communication/History*  
 Greg Scott Hinsley, *Business Administration*  
 Tammy Leigh Hinson, *Business Administration*  
 Leta Elizabeth Hodge, *English*  
 Cheryl Leann Hoffman, *Business Administration*  
 Julie A. Holtmeyer, *English*  
 Charles Grandison Hopkins, *Communication*  
 Wen-Ting Hsiang, *Business Administration*  
 Sharon Ann Hunnius, *Family Sciences*  
 Janice Renee Hunter, *English*  
 Susan Kathleen Imes, *German*  
 John Todd Jensen, *Mathematics*  
 Kristine Lynn Johnson, *Communication*  
 Teresa Lynn Johnson, *English*  
 Michelle Denise Johnson, *Biology (also BS)*  
 Cynthia Ann Kaemmerer, *English*  
 Sara Lynn Kaiser, *Psychology*  
 Karen Christine Kaminski, *Business Administration*  
 Nanette Anne Kasper, *Biology (also BS)*  
 Scott David Kasper, *Business Administration*  
 Robert Charles Kayser, Jr., *Business Administration*  
 Jill Marie Kenny, *Political Science*  
 Kathleen Andrée Kenny, *English*  
 Victor Lamar Kirkwood, *Political Science*  
 William Frederick Klaverkamp, *English*  
 Julia Ann Klopfenstein, *English*  
 John Paul Knirr, *Music*  
 Joan Patricia Knobbe, *Political Science*  
 Victoria Lyn Kombrink, *Psychology*  
 Jill Susanne Kozup, *Communication*  
 Judy Lynne Lafferty, *English*  
 Jeffery Alan Lane, *English*  
 Carrie Sue Lee, *English*  
 Catherine Rebecca Lewers, *Political Science*  
 Ann Marie Love, *Family Sciences*  
 Brenda F. Mac Lellan, *Business Administration*  
 Andrea Jo Maciel, *English*  
 Curtis Lee Malone, *English*  
 Laura Kathryn Malzner, *History*  
 James Arthur Markham, *Theatre*  
 Bradley Scott Martin, *Business Administration*  
 Cheryl Lynn Martin, *History*  
 Shannon Gail Marty, *Business Administration*  
 Julia Marie Marzullo, *Sociology & Anthropology*  
 Jeri Lynn Mathews, *German*  
 Cori Nicole May, *Business Administration*  
 Diane Renee May, *Psychology*  
 Gregory James May, *German*  
 Patricia Lynn May, *English*  
 Michael Bryan Mc Arthur, *Spanish*  
 Cheryl Marie Mc Farland, *Business Administration*  
 Jim Ellis Mc Gowin, *Communication*  
 Cynthia Michele Smith Mc Kay, *Family Sciences*  
 David Ray Mc Kay, *Political Science/Philosophy & Religion*  
 Diane Elizabeth Mc Kee-Richmond, *English*  
 Carol Ann Mc Kenzie, *Business Administration*  
 Angela Renee Mc Kissic, *Political Science*  
 Susanne Marie Mc Murtry, *History*  
 Susan Lynn Meyerkord, *Business Administration*  
 Kristin Kay Meyers, *Family Sciences*  
 Joy Michelle Mez, *Communication*  
 Teresa Miles, *Spanish*  
 Jeffery Allen Milke, *History*  
 Darren Paul Millam, *Communication*

Belynda Fay Miller, *English*  
 Carrie E. Mitchell, *Communication*  
 Michelle Joann Moenning, *Family Sciences*  
 Lynn Marie Mohr, *English*  
 Tricia Forrest Molnar, *French*  
 Terry Eugene Montgomery, *Business Administration*  
 Nancy Lynn Moore, *Communication*  
 Ann Michele Moots, *Psychology*  
 Nicole Lorraine Morris, *Political Science*  
 Deborah Marie Morrow, *Family Sciences*  
 Marilyn Sue Motley, *Music*  
 Kevin Mott, *Business Administration*  
 William Scott Mullins, *History*  
 Paul Steven Mumma, *English*  
 Beth Ann Murano, *Political Science*  
 Christine M. Murphy, *Communication*  
 Christine Marie Murphy, *Spanish*  
 Lorna Sanae Nagamine, *Business Administration*  
 William Edward Noonan II, *Communication*  
 Jonathan Aaron O'Dell, *Communication*  
 Kelly Elizabeth O'Neill, *Family Sciences*  
 Brian Lee Olson, *Psychology*  
 Jason David Orrill, *History*  
 Martha Ann Packett, *Business Administration*  
 Marlo Jean Padgen, *Psychology*  
 Lianne Marie Paniucki, *Business Administration*  
 Timothy Martin Parmeter, *History*  
 Mary Katherine Parretta, *Business Administration*  
 Tasha Kathryn Pasieka, *History*  
 Malea Lynn Payne, *English*  
 Donna Sue Peters, *German*  
 Plamen Vassilev Petrov, *Economics*  
 Elizabeth Nicole Phillips, *German/Political Science*  
 Christopher Hugh Pickett, *Political Science*  
 James Richard Ping II, *Political Science*  
 Mark Christopher Pittillo, *English*  
 Michelle Marie Plant, *Sociology & Anthropology*  
 Jennifer Ann Plummer, *Political Science*  
 Holly Christine Poeling, *Business Administration*  
 Stephen De Wayne Pool, *Economics*  
 Leslie Rebecca Price, *Business Administration*  
 Angela Mae Prine, *Communication*  
 Jennifer Christine Queener, *Music*  
 Trisha E. Quigley, *Political Science*  
 Vipavull Raksakulthai, *Sociology & Anthropology*  
 Mark Patrick Reid, *Business Administration*  
 Lauren Elizabeth Reinhold, *Communication*  
 Erik Conrad Richardson, *Philosophy & Religion*  
 Erich J. Riesenber, *Business Administration*  
 Jeffrey Duane Riggenbach, *Business Administration*  
 Leah Suzanne Risenhoover, *Communication*  
 Anthony Lee Roberts, *Political Science*  
 Robin Wade Roberts, *Business Administration*  
 Shannon Malinda Robinson, *Psychology*  
 M. Andrew Roffmann, *Psychology*  
 Todd Eric Rohman, *English*  
 Shayne Kyle Rollins, *Business Administration*  
 Brenda Renee Ross, *German*  
 Kristin Ellen Rossberg, *Communication*  
 Matthew Brendan Rowley, *Sociology & Anthropology*  
 Melissa Ann Rung, *Business Administration*  
 Sara Lynor Russell, *Communication*  
 Dana Lynn Russo, *Psychology*  
 Colleen Elizabeth Ryan, *Communication*  
 Rudy Salim, *Business Administration*  
 Christina Lee Samford, *English*  
 Tamra Sue Sandefur, *Communication*  
 Michael Hugh Schaefer, *History*  
 Cheryl A. Schlichtig, *Psychology*  
 Jeffery D. Schneider, *Communication Disorders*  
 Matthew L. Schneider, *Communication*  
 Jennifer Lee Schnell, *English*  
 Bridgett Elaine Schoenig, *Psychology*  
 Renee Marie Schueler, *English*  
 Thad David Schuler, *Business Administration*  
 Scott Kenneth Seidler, *History*  
 David John Shannon, *Business Administration*  
 Brian Keith Sharp, *English*  
 Christine Anne Sherrod, *Political Science*  
 Alicia Lynée Shields, *Communication*  
 Dana Gay Simler, *Business Administration*  
 Shannin Malinda Simmons, *English*  
 Laura Marie Skubiz, *English*  
 Connie Marie Smith, *Communication*  
 Scott Edward Smith, *History*  
 Suzanne Spalding, *Music*  
 Raymel Gerroy Speed, *Business Administration*  
 Michelle Lynn Sporleder, *English*  
 Kimberly Christine Spreng, *Psychology*  
 Michelle Amy Springer, *English*  
 James Paul Stephenson, *Philosophy & Religion*  
 Douglas W. Steward, *English*  
 Wendy Lee Stinson, *Family Sciences*  
 Richard John Stoutner, *Sociology & Anthropology*  
 John Dewey Strebler, *History*  
 Jennifer Marie Stucker, *Psychology*  
 Gregory Dale Suckow, *Communication*  
 Stephen Patrick Sullivan, *History*  
 Stephanie Ann Supp, *Business Administration*  
 Tracy Marie Swan, *Psychology*  
 Tamathy Erin Swift, *Business Administration*  
 Scott Andrew Szevery, *History*  
 Jeffrey Alan Tapia, *German*  
 Holly B. Tarleton, *Business Administration*  
 William Henry Tautz-Davis, *Psychology*  
 Angela Colette Taylor, *English*  
 Brian Wesley Taylor, *Psychology*  
 Timothy Joseph Taylor, *Philosophy & Religion/Economics*

Carl Thomas Thoenen, *Business Administration*  
 Rachel Teresa Thomas, *English*  
 John William Thompson, Jr., *History*  
 John Patrick Thornton, *Business Administration*  
 Susan Leslie Torrillo, *Political Science*  
 Jason Edward Trent, *Business Administration/Communication*  
 Janice Marie Troesser, *Family Sciences*  
 Nathan Jon Truelson, *Psychology*  
 Martha Elizabeth Tucker, *English*  
 Troy Andrew Van Rie, *Communication*  
 Richard Christopher Vaughn, *Mathematics*  
 Stephanie Carol Villani, *Business Administration*  
 Kelly Denise Walker, *Political Science*  
 Kerry Patrick Walker, *Music*  
 Lee Thomas Walker, *History*  
 Stefan Thompson Wall, *Political Science*  
 Pei-Fang Wang, *Business Administration*  
 Traci Kristine Weaver, *Communication*  
 Lori Ann Weber, *Music*  
 Meg Elaine Weber, *Psychology*  
 Angela Renee Wegs, *English*  
 Ying-Man Wei, *Business Administration*  
 Betty Lynn Weinhoft, *History*  
 Rebecca Ruth Welge, *Art*  
 Kimberly Dawn Wengert, *Business Administration*  
 Jennifer Ann Wentz, *Family Sciences*  
 Kristine Renee Werner, *Communication*  
 Amy Kristin Wheeler, *Business Administration*  
 Cynthia Sue Whitehall, *Spanish/French*  
 Allison Michelle Whitener, *Communication Disorders*  
 Renee Kathleen Wiebers, *Psychology*  
 Bradley Ford Williams, *History*  
 Jason Brent Williams, *English*  
 Stephanie Lynn Williams-Decker, *English*  
 Stephanie Lynne Willingham, *Family Sciences*  
 Sandra Ann Wilson, *English*  
 Leanne Ingrid Winkler, *Business Administration*  
 Robin Dawn Winslow-Kleinhen, *Art*  
 Pamela Sue Witte, *Family Sciences*  
 Debora Kaye Wolf, *Psychology*  
 Christopher Louis Wooten, *Theatre*  
 Geneva Lynn Worthington, *Family Sciences*  
 Thomas S. Wright, *Sociology & Anthropology*  
 Becky Louise Young, *Family Sciences*  
 Judith Ann Zarcone, *Communication*

## Bachelor of Science in Nursing

---

Lea Ann Asel, *Nursing*  
 Kristi Lynn Blecke, *Nursing*  
 Jill Marie Bokal, *Nursing*  
 Lisa Joan Buschling, *Nursing*

Alison Hope Currid, *Nursing*  
 Christine Renee Faveere, *Nursing*  
 Bobbi Jo Forinash, *Nursing*  
 Kay Lynne Freeland, *Nursing*  
 Denise Lynn Graves, *Nursing*  
 Janet M. Hall, *Nursing*  
 Lisa Renee Hampson, *Nursing*  
 Tina Louise Johnson, *Nursing*  
 Tari L. Jones, *Nursing*  
 Vicki Ann Joslin, *Nursing*  
 Sarah Jeanette Kellogg, *Nursing*  
 Michele Lynn Lett, *Nursing*  
 Michelle Lee Morehead, *Nursing*  
 Kristine Marie Morland, *Nursing*  
 Wendy Renee Peterson, *Nursing*  
 Jean Ellen Richardson, *Nursing*  
 Karla S. Schroer, *Nursing*  
 Joy M. Stuckey, *Nursing*  
 Linda Roselle Tuttle, *Nursing*  
 Lola Ann Wobken, *Nursing*

## Bachelor of Music

---

Maurice Brian Egeston, *Music (also BA)*  
 Michelle Lee Fletchall, *Music (also BA)*  
 William Edward Mc Kemy, *Music*  
 Francis Stephen Neill, *Music*  
 Bradley Wayne Niblock, *Music*  
 Khristina Lynn Parcell, *Music*

## Bachelor of Fine Arts

---

Kristopher John Battles, *Art*  
 Patrick James Battles, *Art*  
 David Linn Carter, *Art*  
 Robert Wayne Dennis, *Art*  
 Christy Carol Dieffenbach, *Art*  
 Melissa Ann Howard, *Art*  
 Michelle Marie Kamper, *Art*  
 Paul Christian Kangas, *Art*  
 David Brian Karl, *Art*  
 Casey Allen Kespohl, *Art*  
 Pamela Maureen Kroupa, *Art*  
 Charles Richard Moser, *Art*  
 Steve Matthew Reardon, *Art*  
 John Charles Thorpe, *Art*  
 Lisa Jo Tull, *Art*

## Master of Arts

- Angela Marie Clark . . . . . Music  
B.M., Central Missouri State University, 1990
- Tasha Eugenia Cogan . . . . . Counseling  
B.A., Colorado College, 1989  
THESIS: *The Relationship Between Self-Esteem, Body Image and Dieting Cognitions*
- Diane Kay Covey . . . . . Communication Disorders  
B.S., Northeast Missouri State University, 1990  
THESIS: *Comparing Action Videodisc Segments to Traditional Still Pictures as a Language Sampling Context for Speech and Language Delayed Children*
- Jill Annette Franklin . . . . . English  
B.A., Michigan State University, 1990  
THESIS: *Getting in Tune*
- Lily Guolian Gao . . . . . Counseling  
B.A., Nanjing University, 1979  
M.A., Northeast Missouri State University, 1989  
THESIS: *Academic Advising Preference of International Students*
- Richard Louis Gates, Jr. . . . . Mathematics  
B.A., Northeast Missouri State University, 1990
- Melva Arlene Gipson . . . . . Education Administration  
(Elementary Principal)  
B.S.E., University of Missouri-Columbia, 1985
- Mark P. Hada . . . . . Education Administration  
(Non-Certified)  
B.A., San Jose State University, 1981
- John A. Lychner . . . . . Music  
B.M.E., Northeast Missouri State University, 1986
- Michael Gordon Molinsky . . . . . Mathematics  
B.S., Northeast Missouri State University, 1991
- Sharon Elizabeth Murphy . . . . . English  
B.A., Northeast Missouri State University, 1989  
THESIS: *The Martyrs*
- Sheila Faye Nelson . . . . . Mathematics  
B.S.E., Northeast Missouri State University, 1990
- Craig Allen Payne . . . . . English  
B.A., William Penn College, 1990  
THESIS: *The Redemption of Cain: Mythic Order and the Question of Religious Truth in John Gardner's Grendel*
- Jody Lynn Pontious . . . . . Music  
B.M.E., Northeast Missouri State University, 1988
- Robert Wayne Pontious . . . . . Music  
B.M.E., Northeast Missouri State University, 1989

- Bernadine Ratliff . . . . . Fine Arts Education  
(Aesthetic Education—Humanities Emphases)  
B.S.E., Southeast Missouri State University, 1961  
THESIS: *Women Artists in the Federal Art Programs 1934-1939*
- Carol Grindle Swinderman . . . . . English  
B.A., Northeast Missouri State University, 1990  
B.S.E., Northeast Missouri State University, 1990  
THESIS: *Jonson's Cunning Purchase of His Audience: An Apology for Epicoene*
- Robyn A. Thompson . . . . . Education Administration  
(Non-Certified)  
B.S., University of Iowa, 1987
- Carole A. Van Polen . . . . . Special Education  
B.A., Central College, 1972
- John William Wormsley . . . . . English  
B.A., Northeast Missouri State University, 1990  
THESIS: *An Annotated Bibliography on the Criticism of C. S. Lewis' Fiction From 1981-1991*

## Master of Arts in Education

- Belita Elaine Amen . . . . . M.A.E.  
(Elementary Education)  
B.S., Northeast Missouri State University, 1991
- Paula Rose Schmitz Brawner . . . . . M.A.E.  
(Elementary Education)  
B.S., Northeast Missouri State University, 1991
- Deborah Ellen Doering . . . . . M.A.E.  
(Elementary Education)  
B.S., Northeast Missouri State University, 1991
- Sydney Lee Henson . . . . . M.A.E.  
(Elementary Education)  
B.S., Northeast Missouri State University, 1991
- Darla Jean Lay . . . . . M.A.E.  
(Business)  
B.S., Northeast Missouri State University, 1990
- Julia Marie Luetkenhaus . . . . . M.A.E.  
(Elementary Education)  
B.S., Northeast Missouri State University, 1990
- Kathryn Elizabeth Meyer . . . . . M.A.E.  
(English)  
B.A., Northeast Missouri State University, 1991
- Jo Anna Lee Peck . . . . . M.A.E.  
(Elementary Education)  
B.S., Northeast Missouri State University, 1991
- Lori Sue Sees Pinkston . . . . . M.A.E.  
(Elementary Education)  
B.S., Northeast Missouri State University, 1991

- Roby J. Priebe ..... M.A.E.  
(English)  
B.A., Northeast Missouri State University, 1990
- Traci Linn Schieber ..... M.A.E.  
(English)  
B.A., Northeast Missouri State University, 1991
- Jennifer A. Schneider ..... M.A.E.  
(English)  
B.A., Northeast Missouri State University, 1991
- Mary Ann Bailey Singleton ..... M.A.E.  
(Elementary Education)  
B.S., Northeast Missouri State University, 1991
- Gayla Jean Stice ..... M.A.E.  
(Elementary Education)  
B.S., Northeast Missouri State University, 1990
- Jodi Lynn Tessier ..... M.A.E.  
(Elementary Education)  
B.S., Northeast Missouri State University, 1990

## Master of Science

- James F. Covey III ..... Biology  
B.S.E., Northeast Missouri State University, 1990  
THESIS: *Partial Complementation of radC Mutants of Dictyostelium Discoideum with the denV Gene*
- Barbara Jean Klocke ..... Biology  
B.A., Judson College, 1990  
THESIS: *Aggregation and Lowering of Body Temperature as Overwintering Strategies in the Southern Flying Squirrel, Glaucomys Volans*

## Master of Accountancy

- Michelle Geni Barth ..... Accountancy  
B.S., Northeast Missouri State University, 1992
- Michele Lynn Bruer ..... Accountancy  
B.S., Northeast Missouri State University, 1991
- Sarah Beth Hartmann ..... Accountancy  
B.A., Northeast Missouri State University, 1992  
B.S., Northeast Missouri State University, 1992
- Suella Holt Hutchings ..... Accountancy  
B.A., Buena Vista College, 1989
- Joel A. Vorhes ..... Accountancy  
B.A., Macalester College, 1980
- Patrick Thomas Zerwig ..... Accountancy  
B.S., Northeast Missouri State University, 1991

## Specialist in Education

- Elaine Marie Beeler ..... Education Specialist  
(Elementary Principal)  
B.S.E., University of Missouri-Columbia, 1967  
M.A., Northeast Missouri State University, 1982  
THESIS: *A Study to Determine if Self-Esteem Can Be Affected by a Self-Esteem Program at the Fifth and Sixth Grade Levels*
- Earl S. Dela Roche ..... Education Specialist  
(Superintendent)  
B.A., Central Methodist College, 1971  
M.A., Northeast Missouri State University, 1976  
THESIS: *The Effectiveness of the Criterion-Referenced Testing Program in Biology I at Hazelwood East High School*
- Susan Replogle McCurdy ..... Education Specialist  
(Superintendent)  
B.A., University of Northern Iowa, 1970  
M.A., University of Northern Iowa, 1983  
THESIS: *A Study to Determine the Relationship Between Selected Variables and Fiscal Health in Iowa Local Education Agencies*
- C. Erwin Neighbors ..... Education Specialist  
(Superintendent)  
B.S.E., Northeast Missouri State University, 1969  
M.A., Northeast Missouri State University, 1971  
THESIS: *A Study of Attitudes and Perceptions Relating to School Climate of Superintendents, Teachers' Organization Presidents, and School Board Presidents in Union and Non-Union School Districts*
- Stephen Lynn Nuhn ..... Education Specialist  
(Superintendent)  
B.S.E., Northeast Missouri State University, 1973  
M.A., Northeast Missouri State University, 1975  
THESIS: *Comparative Study of the Academic Achievement of Older vs. Younger Students at the Macon R-I Middle School*
- Michael Jay Pipkin ..... Education Specialist  
(Superintendent)  
B.S.E., Central Missouri State University, 1975  
M.A., Northeast Missouri State University, 1981  
THESIS: *In-Service Training Procedures and In-Service Training Needs of School Districts in the Traditional Northeast Missouri State University Service Area*

