

NORTHEAST MISSOURI STATE UNIVERSITY  
C O M M E N C E M E N T



M A Y D I V I S I O N

C L A S S O F 1 9 8 4

**NORTHEAST MISSOURI  
STATE UNIVERSITY**

---

**BOARD OF REGENTS**

ELMIRA BAIOTTO . . . . .	Kirksville
ROBERT M. FENLON . . . . .	Mexico
HILBURN FISHBACK . . . . .	Monticello
INKS FRANKLIN . . . . .	Rocheport
RALPH SHAIN . . . . .	Kirksville
WM. RANDOLPH WEBER . . . . .	St. Charles
ARTHUR L. MALLORY, <i>Ex Officio</i> . . . . .	Jefferson City

---

**CHARLES J. McCLAIN, PRESIDENT**

# THE ACADEMIC PROCESSION

FRIDAY, MAY 11, 1984

FROM UNIVERSITY AUDITORIUM, BALDWIN HALL  
TO STOKES STADIUM

---

BRYCE J. JONES, Marshal  
BARBARA K. HEARD, Assistant Marshal

---

THE PRESIDENT AND THE SPEAKER

THE BOARD OF REGENTS

THE DEAN OF INSTRUCTION AND THE MINISTER

THE DEAN OF GRADUATE STUDIES AND THE MUSIC DIRECTOR

THE FACULTY

CANDIDATES—

SPECIALIST IN EDUCATION

MASTER OF ARTS

MASTER OF SCIENCE

MASTER OF ACCOUNTANCY

MASTER OF SCIENCE IN ACCOUNTING

BACHELOR OF SCIENCE

BACHELOR OF ARTS

BACHELOR OF SCIENCE IN EDUCATION

BACHELOR OF SCIENCE IN NURSING

BACHELOR OF MUSIC EDUCATION

LAYING OF WREATH AT BALDWIN STATUE

PROCESSIONAL..... NMSU SYMPHONIC BAND

“FANFARE AND PROCESSIONAL”..... ELGAR

“PROCESSION OF THE NOBLES”..... RIMSKY-KORSAKOV

Mr. Dan Peterson, Conductor, NMSU Symphonic Band



SENATOR RICHARD WEBSTER

Senator Richard Webster is a native of Southwest Missouri, having been born in Carthage, which is still his home. He was educated in the public schools of Carthage, and is a graduate of the University of Missouri with a Juris Doctorate Degree. His education was interrupted during World War II, where he served as an operator of amphibious crafts in the South Pacific.

In 1948 he was elected to the Missouri House of Representatives, where he served for six years. In 1954, at the age of 31, he was elected as the youngest Speaker of the House in the history of the State of Missouri.

In 1962 he was elected to the Missouri State Senate, and will be the senior member of that body. He has served longer in the Missouri Senate than any member elected on the Republican ticket. His interests have been broad, having handled legislation which established a new state college in Southwest Missouri, the sheltered workshop program for retarded persons, diagnostic clinics for the developmentally disabled, and over a hundred other separate pieces of legislation. In recent years his primary efforts have been in the area of fiscal and administrative responsibility. As the senior member of the Senate Appropriations Committee he has exercised a strong hand in guaranteeing continued balanced budgets for the state.

He was recently selected in a poll of members of both parties in both the House and Senate as being the outstanding member of the Missouri Legislature.

He has been active in local religious and civic affairs, having served as Chairman of the Youth Recreation Program, the YMCA Board, the United Way, as a Deacon and Elder in the First Christian Church of Carthage, and as a member of the Planning Committee for North American Christian Conventions, in 1981, 1982 and 1983.

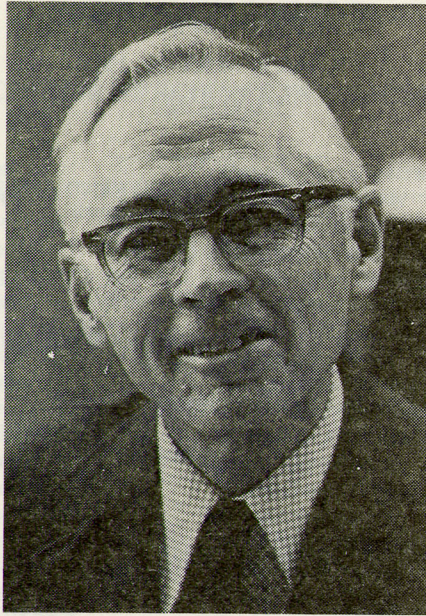

**WILLIAM O'DONNELL LEE**  
**1918-1983**

Northeast Missouri State University is pleased to announce the University's first endowed faculty chair in honor of William O'Donnell Lee, former president of the Board of Regents.

The chair, to be known as the William O'Donnell Lee Chair of Asian Studies, is being funded through a gift to the NMSU Development Fund from Mr. Lee's widow, Dr. Jeanne Stephens Lee, and their three children, William Stephens, James Jay and Lucienne Alma.

Mr. Lee, a longtime member of the Moberly law firm of Hunter, Chamier, Lee, and Elsberry served on the Board of Regents from 1971-1977. He was president of the Board his last two years in office. He died September 22, 1983.

Mr. Lee was born in Richmond, Virginia in 1918. He received his bachelor's degree from Yale University (Phi Beta Kappa) and graduated from the School of Law there. He taught at the University of Missouri-Columbia Law School and served on the Board of Trustees at Columbia College and the Missouri School of Religion at UMC.

He was active in community affairs in Moberly, serving as a member of the Masons and the Rotary Club. He was an elder at Moberly's Central Christian Church.

# COMMENCEMENT

FRIDAY, MAY 11, 1984

10:00 A.M.

---

INVOCATION . . . . . THE REVEREND ANDREW G. KADEL  
Vicar, Trinity Episcopal Church

INTRODUCTION OF DISTINGUISHED GUESTS  
AND SPEAKER . . . . . DR. CHARLES J. MCCLAIN  
President of the University

ADDRESS . . . . . THE HONORABLE RICHARD WEBSTER  
State Senator, District 32

ANNOUNCEMENT OF HONOR STUDENTS . . . . .  
DR. DARRELL W. KRUEGER  
Dean of Instruction

EMERITUS AWARDS

ANNOUNCEMENT OF ENDOWED CHAIR

CONFERRING OF DEGREES . . . . . PRESIDENT MCCLAIN  
PRESENTATION OF CANDIDATES BY DEAN KRUEGER  
AND DR. RUTH TOWNE  
Dean of Graduate Studies

BACHELOR OF SCIENCE

BACHELOR OF ARTS

BACHELOR OF SCIENCE IN EDUCATION

BACHELOR OF MUSIC EDUCATION

BACHELOR OF SCIENCE IN NURSING

MASTER OF ARTS

MASTER OF SCIENCE

MASTER OF ACCOUNTANCY

MASTER OF SCIENCE IN ACCOUNTING

SPECIALIST IN EDUCATION

UNIVERSITY HYMN - "OLD MISSOU" . . . . . MR. CLAY DAWSON  
Associate Professor of Music

BENEDICTION . . . . . THE REVEREND ANDREW G. KADEL

RECESSIONAL . . . . . NMSU SYMPHONIC BAND  
"A JUBILANT OVERTURE" . . . . . REED  
"A CLOSING SIGNATURE" . . . . . BALLENGER  
Mr. Dan Peterson, Conductor, NMSU Symphonic Band

The audience will please remain in place until the entire Academic Procession has left the area.

## THE SENIOR CLASS

### BACHELOR OF SCIENCE IN EDUCATION

Vicki Lynn Abbott	Pamella Jean Cryderman*
Kelly Lynn Aistrope	Margaret Ellen Daly
Carolyn Joan Albertson	Sheldon Craig Davids
Patricia Kelly Allen*	Judy Kay Davis*
Penny Travis Allen	Charlene Ann DenHartog
Richard Briant Allen	Cassandra Elizabeth Dinsmore
Deanette Faye Allensworth***	Norma Lee Dismuke
Mary Carol Liebhart Almond	Irma Sophia Dovin
Jennifer Ann Arndt	Norine Elaine Gladbach Eitel*
Judy Aileen Arner	Susan Randolph Elson
Mary Beth Brue Arnevik***	Melva Lou Riley English
Scott Douglas Arnevik	Debra Kay Erickson
Todd Francis Arnold (also B.S.)	Brenda Joann Estes
Richard Gene Ashenfelter	Connie Frances Fine
John Sidney Baker	Janet Renee Fitzwater
Sarah Sue Bartholomew	Zelda Marie Fletcher
Verla Arlene Belger	Janise Marie Floyd
Jeffery Lee Belt*	Lori Lynn Phillips Folkestad*
Julie Ann Foster Belt	Robert Keith Folkestad
Rebecca Ann Belt*	Cheryl Renee Forgey**
Lori Marie Berquam	Lynda Alice Furney
Tina Louise Besancenez*	Sharyn Kay Gamm***
Frances E. Bierwas	Maria Louise Gander
Katherine Ann Blessing	Marsha Gerstenschlager (also B.S.)
Kerry Edward Boyd	Connie Pace Gillaspie***
Jeffrey Thomas Boyer	William Erwin Gordon II
Yvetta Jean Bradley	Lori Adele Graden
Marla Jean Brom	David Duane Granneman
Angeline Colleen Brown*	Janet Lynn Gravitt
Deborah Louise Brown	Lei Ann Gray
Teresa Brown	Veronica Jill Greathouse*
Mary Elizabeth Bundschuh	Glenda Lorraine Guyer*
Scott Francis Burow	Carol Ann Veatch Hagensick
Renee Darcy Burton***	Gregory Lynn Hales
Marta Lisa Carpenter*	Cheryl Louise Hallemeier
Daniel Edward Carroll	Susan Marie Hanisch**
Sharri Louise Carroll	Lucy Lee Harp
Kathleen Marie Carson	Catherine Colton Harrison
Kathryn Ann Cerveny	Laura Lynn Hart**
Carol Jean Clark	Gary Ray Hawk
Dawn Denise Clark	Lois Marie Heeren*
Diane Lynette Cody	Rose Luanne Hendricks
Robert Dale Coons*	Phyllis Colleen Hoffner

Cum Laude\*

Magna Cum Laude\*\*

Summa Cum Laude\*\*\*

## BACHELOR OF SCIENCE IN EDUCATION—Continued

Mary Beth Holm  
Dinah Lynn Howe  
Cindy Rose Humphreys  
Brian Wendell Hunsaker  
Dana Lee Huntsinger  
Geoffrey Arthur Hutton  
Nancy Diane Ireland\*  
Laura Ann Jackson  
Julie Ann Jamison  
Barbara Sevier Johnson\*  
Denise Ann Johnston\*  
Ellen Lenora Kay  
Lori Kay Kelley  
Robert Thomas Kent  
Vicki Jo Kijewski\*  
Donita Gail King\*\*  
Grant Allen Kniffen  
David Gordon Knottnerus  
Christopher Stephen Koff  
Klarissa Kay Kratky  
Tamera Sue Kuddes  
Karen Ann Lambert  
Wilson Curt Lane  
Rochelle Lyn Latham  
Ruth Ann Limbert  
Brian Hal Lindberg  
David Lee Lindblom  
Cynthia Marie Littrell  
Carin Kay Lucas  
Julie Ann Luetkenhaus  
Karla Ann Baumert Lumsden  
Judith Ann Madden  
Natalie Michelle Matlick  
Lois Combs Mayes  
Julie Therese McDonald  
Mary Susan McFarland  
Roger Lynn McGregor  
Velda Jean McMorris  
Priscilla Cynthia Middlesworth  
Janice Sevits Miller  
Jill E. Sapp Miller  
Tina Janelle Miller  
Betty Leah Mitchell\*  
Marilyn Irene Moore\*  
Maureen Ann Mosena  
Kevin Jerome Nelson  
David LeRoy Neubauer\*\*  
Mary Faith Newton\*\*

Lisa Michelle Nickles\*  
Donna Lucille Norman  
Lois Jane Oelke  
Melanie Ruth Olson  
Richard Allen Otte  
Deborah June Parr  
Bruce Edward Payne  
Anthony Lawrence Perkins  
Catherine Marie Perkins  
Amy Louise Pflug  
Bradley R. Pollitt  
George Arthur Pontious\*  
Lynne Marie Preisack\*\*\*  
Cynthia Ann Riddle  
Cynthia Deann Ripley\*\*  
Lori Ann Robinson  
Pamela Jane Rosa  
Deanne Jeanine Rowe  
Lisa Ann Ryals  
Jody Rose Ryan  
Elizabeth R. Sauer  
Kelly Jo Scantlin  
Laura Lynn Schaff\*  
John H. Settlage, Jr.\*  
Helen Jean Shaw  
Margaret Elizabeth Shay  
Michael David Shelman  
Molly Rich Shelman\*  
Rhonda Faye Simmons  
Felicia Ann Sinnott  
Laura Marie Sitznore  
Stanley Ray Small  
Russell Wayne Smith\*  
Vickie Lynn Smith\*  
Terry Lee Smothers  
Dawn Bates Snyder  
Joyce Marie Sommer\*  
Geraldyn Marie Spann  
Jeri Lyn Speer  
Michael Jay Spotts  
Sandra C. Staff  
Barbara Joy Stanley  
Mary Ellen Stiles  
Della Ray Scarberry Stockman  
Teresa Ann Stribling\*  
Gerald Tanner  
Christine Ann Tarpending\*\*  
Gary Lynn Threlkeld

## BACHELOR OF SCIENCE IN EDUCATION—Continued

Anne McGee Tibbitts	Sheila Ann Widmar**
Annette Marie Torricelli	Lucretia Gay Wilkinson
Joan Marie Troutman	Amy Sue Willadsen
Theresa Ann Twellmann	Douglas Edward Willimann
Maureen Mary Valentine**	Steven Paul Wilson
Jay Christopher Van Roekel	John Joseph Winkelman
Kimberly Ann Vineyard	Nancy Jane Witte**
Peggy Lou Warren*	Wayne Kent Wixom**
Patricia Lois Westermann	Cathy Jane Wright
Janet Lee Ann Westphal	Jeffrey Brett Wright
Teresa Joy Kethe Wheeler*	Janet Sue Yearns**
Lanna Jane Lavinder Whisler**	Kellee Lynn York
Pamela Katheryne White	Jana Lyn Young
Patricia Ann White	Roger Andrew Young
Tammy Lynn Whitson	Danny Lee Zimmer

## BACHELOR OF MUSIC EDUCATION

Laurie Beth Barber*	Eileen Frances Kiernan
Debra Susan Darnielle**	Catharine Lynne Morris
Julie Jo Exline	Lauri Diane Yohn
Ann Marie Hollenbach	

## BACHELOR OF SCIENCE

Bruce Wayne Abbott	Todd Francis Arnold (also B.S.E.)
John Kendall Abernethy	Marc Edward Arntzen
Marzale Annette Adams (also B.A.)**	Angela Lorraine Bacino
Art Addison	Teresa Ann Baker
James Allen Agne	Mary Yvonne Ball*
Norhayati Ahmad-Kamal	Mahlon Allen Barker
Garry Daniel Alcorn, Jr.	Michael Eric Barnett
Gordon Scott Alexander	Jeffrey Scott Barr
Nabil Mohammad Alghalith	Judith Louise Barrows
Kenton Allan Allaman***	Vicki Baum
Ethan Wesley Allen	Linda Kay Bausell
Patricia Ann Altheide	Barbara Joan Becker
Andrew Anthony Altizer	Kelly Wayne Beers
Mark Stuart Anderson	John William Bell
Nicholas Alan Angaran	Patricia Ann Bell*
Kathleen Marie Armentrout (also B.A.)**	Jeffrey Allen Bequette

## BACHELOR OF SCIENCE—Continued

Lori DeAnn Bergthold	Daniel Kent Carr
Elmer Rex Betz*	Stephanie Lynne Carron
Robert Timothy Bickhaus	Tammy Renee Carter
Kathy Arlene Biggs*	Timothy L. Carter
James Scott Billings	Cynthia Sue Cassady
Lynette Colleen Bittle	Kathy Frances Cavender*
Carole Ann Blackwell	Chee Wah Chan
Dean DeWayne Blakeley**	Carl Lynn Chandler
Rick Allan Blakemore	Hsuan Chang
Christopher Claude Blomberg	Tina Urania Chappen*
Elizabeth Ann Boedeker*	Chuang-Jaan Chen
John Anthony Boedeker	Jaw-Shih Chen
Timmy Lee Boozan	Mei-Li Malia Chen*
Todd Barton Borron	Woei Chen
Jan Marie Boshart	Yen-Chen Annie Chen
Suzanne Lynn Boswell	Diana Kay Chittum
Steven Brent Bowden	Jean Paul Chouinard
Fannie Beth Bowdish	Hwi-Yen Vivian Chung
Brent Allen Bowers	Susan Maureen Claeys
Denise Kay Bowman	Teresa Lynne Coleman
Anne Mary Bozesky	Gregory Lee Collins
Daniel Jon Brannaman**	Leta Jane Cook
Jimmy Lee Branson*	Dennis Robert Coons
Ronald Harvey Braver	Charles Edward Cooper
Bryce Joseph Brecht	Cameron S. Coppess
Michael Carl Brehm	Patricia Diane Cornick
Susan Rae Briggs*	Jamie Janet Covert
Carlton Darryl Brooks	Joseph Leon Coy
Gregory Scott Brown	Cheryl Denise Cragg
Timothy Allen Brown	Sharon Jeanette Cramer
Leah Ann Browning	Lisa Marie Crates
Duane Edward Brucker	Cheryl Lavon Creed*
Janelle Kay Brundage*	Jeffery D. Crist
Linda Ann Buckwalter	Brenda Lee Crook
Richard W. Buckwalter	Jeffrey Kim Cruzen
Lisa Marie Buehler**	Clinton Mark Cunningham
Michael Gerard Buote	Larry Wayne Custer
Corina Deta Buress	Gaiyl J. Cutts
Leland Burnett	Khaled Ahmad Daoud
Anita Lee Burns	Kevin Charles Daugherty
Robert E. Busby, Jr.	Christina Marie Day
Calisse Anne Calvert	Danny H. DeCarli*
Jack Jay Calvert	Sara Jane Delashmutt***
Brian Joseph Campbell	Neil T. Derrick, Jr.
David Kirk Campbell	Edward Joseph Deters
Mark Anthony Campbell*	Jon Eric Dickinson
Jay Scott Carey	Donald Dwain Dodd
Christopher Jay Carlson	John Mark Dodson

## BACHELOR OF SCIENCE—Continued

Daniel Joe Dollens	Kimberly Ann Goodnight
James Robert Dowling	David Alan Gordon
David Andrew Dubriwny	Susan Violette Gordon
Michael Lee Duckworth	William Mark Gordon
Robert Dale Dunseith	Richard Dale Gordy
Debra Jean Dyer	Lori Lee Gossard
Robert Earl Ebensberger	Rickey Lee Grabowski
Rebecca Lynn Eckard*	Mitchell Alan Greening
Shawn Paul Eckerle***	Stephen Joseph Greenwell
Paul John Eckhoff	Kathleen Sue Gregg
Tracy Ann Einspanjer	Kelli Jo Gregory
David Byron Elton	William James Grigsby
Brenda Lynn Emberton*	Betty Jo Grim
Diane Marie Eng	Patricia Ann Grimwood
Rex Dana Evans	Joel Edward Haag*
Mark Steven Fallon	Kevin F. Haag
Carole Ann Farmer	Brett T. Haddox
Timothy Vance Farris	Kenneth Lee Halterman
Michael Anthony Fedler*	Amir Davood Hamidi
Francisco Javier Figueroa	Aprile Marie Hammond
Robin Leigh Findlay*	Mary Elizabeth Hanley***
Lynette Mae Finley	Steven Douglas Harkness
Michael Wayne Fohey	David Christin Harre
Anthony Deon Foster	Christopher Garton Harrod
Randy Alan Foster	John David Hart
Yvonne Jeanine Foster**	Yvonne Marie Hartman**
Sheryl Elaine Franklin	Elaine G. Hartmann
Debra Dee Frazier	Bryan Lee Haskell
Kim Naomi Galitz	Steve Allen Hassett*
David Lynn Gall	Brian Lee Hattendorf
Mary Lynne Ganjani	Brian Lee Hawk
Brian R. Gardner	Gregory Paul Hawkins
Lori Ann Gardner	Connie Frances Heaton
Richard Charles Gardner III	Anthony Joseph Heitzig
William Stuart Gardner	Laura Jean Hellmann
Dwayne Hilton Gatson	Olivia Alice Henderson
John Scott Geist	Sandy Lorraine Henderson**
Marsha Gerstenschlager (also B.S.E.)	Jean Margaret Henne
Rachael Elizabeth Gibbons	Rachel Lindroth Henry
Timothy Lee Gildehaus	David John Heritage
Carla Sue Gillespie	Susan Ann Hickey
Tracy Everett Gillespie	Deanne Michelle Hill
Steven Anthony Girardi	Donna S. Hill**
Michael Laverne Glandon	Michael P. Hille
Janice Jean Goddard**	Kimberly Ann Hindman
Debra J. Bobeen Goldammer*	Cheyrl Elaine Hines**
Jeffrey P. Goldammer**	Carol Marie Hinz
Carol Anne Goodall	Gregory Allen Hitt

## BACHELOR OF SCIENCE—Continued

Lih-Yuh Charlotte Ho	Charles Kevin Krieg
Tienyao Ho	Mi Kyine
Brenda Jo Hofstetter	Kyle Glenn Lacy
Kay Ellen Holeman	Lora Anne Langellier
Mark Lester Holmes	Timothy Joseph Lanham
John Anthony Holtrup, Jr.	James Morgan Lasley
Gerry John Hoormann	Gregory Thomas LaVallee
John Allen Hopkins	Daniel R. Layer
Gregory Don Horton	Kevin Joseph Leake
Justena Ann Houston	Randy Joseph Lee
Wei-Chong Hu	Wei T. Grace Lee
Keith Gerard Hufendick	Linda Sue Lewis
Carey Ann Humphrey	Ding-Wei Li
Michael Joe Hunt	Pi-Ling Li
Stephen Lance Hussey	Joey Dean Lightfoot
Lisa Junine Hyatt	Hui-Wun Diana Lin
Joseph G. Ippolito	Li Dee Lydia Lin
Nowshad Pahlavanzadeh Irani	Mei-Ling Lin
Jaime Iribarren-Balbontin	Wen-Ying Lin
Tracy Lee Ivanisky	Rochelle Ann Lines
Anthony Amarachukwu Iwuala	Dale L. Linneman*
Jennifer Ann Jackson*	Kris Alan Lister
Timothy William Jennings*	Che-Kong Elton Liu
Lloyd E. Johnson, Jr.	Jia Chi Liu
Sherry Margaret Johnson	Yei Li Liu
Michael Dean Johnston	Jean Marie Loughman**
Bobbi A. Jones	Robert Joel Love
Brenda K. Jones	Gary Dean Lykins
Lori Ann Bragg Jones*	Li-Tsing Ma
Jeng-Yih Ju	Virginia Chia-Lih Ma**
Mary Carolyn Juch	Kristin Loretta Macy
Cindy Ann Kaiser***	Kurt Robert Erik Madsen (also B.A.)
Mary Ann Kalec	Harold James Main
Daoud Nemer Kazwah	Rashid Abdur Malik
Christopher Scott Kelley	Mary E. Malone
Richard Earl Kempe	Sohail H. Marey
Sarah Lynn Kessler (also B.A.)	Katherine G. Martin
John Paul Kettinger	Michael Lee Martin
Kevin Robert Kickham	Brenda Colleen Mason
Sandra Ann Kitcheos	John Joseph Masters
Anthony L. Klote	Randal Lee Mateer
Bruce Edwin Knudsen	Hiromi Anne Matsumiya
Karina Ann Koch	Lillian Elizabeth May
Anthony Wade Koehler*	Terry Lynn Mayes
Sharon Kay Kohl	Scott Lycurgus McCoy
Heon Tag Kong	Dena Marie Smith McGeorge***
William Joseph Koster	William Merle McGeorge**
Thomas Gerard Kraft	Anita Kay McLain
Laura McLearn Krehbiel***	Russell Lawrence McLandsborough

## BACHELOR OF SCIENCE—Continued

Debra Lynn McRae**	Kevin Wade Pipkins
Linda Kay Mericle	Jacqueline C. Pirtle
Roger Alan Merritt	Frank Christian Pisarkiewicz
Decima Christine Messer	James Bruce Pitt
Eric R. Mickelson	Nicklaus Glen Pitts
Thomas Leonard Milauskas	Ann Marie Pixler*
Charles Wayne Miller	Terry Cecil Platz
David Paul Miller	Mark William Poole
Michael Henry Miller	Lisa Deanne Predmore
Roberta Sue Miller	Elizabeth Ann Premer
Patricia J. Mollahan	Pamela Ann Premer
Mary Dorothy Molnau	Gregory Scott Proctor
Gerald L. Montgomery*	Michael Dale Quinn
Mary Frances Monzyk	David John Rakers
Julie Ann Moore*	Roderick Charles Reading
Myrna Moore***	Stephen David Reams**
Phillip Dean Moore	Teresa Lunsford Reckrodt
Charles Gary Moorshead	Michael David Regan
Cris C. Moorshead	Janet Margaret Rehagen*
Reginald Keith Morrow	Rhonda Diane Reif
Elizabeth Jane Mossop**	Joan Kae Reisch
Moudacer Seif-el-dine Mounajjed*	Joseph Lee Remick
Ronald Lee Mudd	Carla Kay Reno*
Mike Chris Myers*	Ramiro Reque (also B.A.)
Kurt Raymond Nausley	Daniel Eric Resh
Kenneth James Nebrig	Vincent Michael Rice
Wei-Ling Nee	Penny Kay Richards*
Gregory Alan Nelson	David Alan Richardson
Sandra Kay Nelson***	Tammy Lynn Richardson***
Terri Eileen Newland	Robert Steven Ripplinger*
Tamara Lynne Newton*	Mark Dana Ritchhart
James Timothy Nieman	Colleen Elizabeth Ritchie
Ezenwa Lemchukwu Nwogu	Jeanette Marie Robbins
Annamarie Ott*	Matthew William Robe
Joseph Anthony Owca	Lori Robinson
Laura Josephine Pagliai	John Alfred Rodewald*
Allyson Lee Paine	Mark A. Roman
Jennifer Ann Pallone**	Marvin Eldon Ronimous
Lori Beth Palmatory	Patrick Kevin Rosencrants
Ching-Ying Pan*	Susan Renea Roth
Lingmei Pan*	Linda Marie Russo
Travis Kevin Park	Patricia Ann Ruyle
Annette Marie Parmentier**	Phillip Gregory Ryan
Jay Stanley Pattee	Margaret Ann Saavedra
Amy Ann Patterson	Clifton E. Sachs
Roberto Franz Azcui Perez (also B.A.)	Carolyn Sue Salmons*
Lee Douglas Phipps	Hormoz Sanjar
Roger Eugene Pipkin	Steven John Sartorius

## BACHELOR OF SCIENCE—Continued

Frank Paul Sbanotto  
Gregory Alan Schaa  
Lynn Louise Schafer  
Robert Randall Scheurer  
Carolyn Jean Schmidt  
Debra Lynne Schmidt  
Theresa Marie Schneider  
Karla Marie Schneidler  
Tina Louise Schoene  
Albert Alan Schreiber  
Tracy Kurt Schroeder  
Tamara Kae Schuldt  
Phillip Paul Schwend\*  
David Paul Sedivec  
Thomas Matthew Seiler  
Suzanne Selby  
Bruce W. Selking  
Charles David Severin  
Julie Ann Shaw  
Tamyne Lynn Shelton  
Dennis David Shepherd  
John L. Sherman  
Philip Lee Shettle  
Ning-Sing Shih  
Peggy Ann Shippen\*\*\*  
David Lee Shouse  
Carol June Sights  
Dwyane Smith  
Toynia Sue Smith\*\*\*  
Benjamin Robert Snyder  
Indrawati Soehardjono  
Darrell Lee Songer  
Virginia R. Spahr  
Melody Ann Sparrow\*  
Cindy Sue Springman-Trickey\*  
Debra Ann Stahl-Thompson  
Sondra Sue Stephens\*  
Jeffrey Todd Sterrett  
Terinda Sue Turner Stewart  
Carol Aline Stout  
Joni Lea Strait-Morlan  
Ben William Strothman  
Linda Marie Stuart  
Helen Mae Tripp Sullivan (also B.A.)  
James Donald Sutter  
Bryan Walter Swanson  
Jen-Chi Syu  
Tina M. Taggart\*  
Robert Daniel Taliaferro  
Shelly Lynn Tapley\*  
Jeffrey Lamont Taylor  
Leisa Louise Taylor  
Martin Lewis Taylor  
Michelle Lynne Teter  
Donna Lee Tharp  
Clarice Mayme Thomason  
Cynthia Renee Thompson  
Frederick Lamar Thompson  
Stephen Michael Thompson  
Michael Louis Timmer  
Kee Hui Bernard Ting  
Dale Porter Tipton\*  
Daniel Michael Topper  
Donald Wayne Torbett  
Scott Glendon Traynor  
Sherri Louise Tregnago\*  
Bryan Lee Trickey  
Tina Marie Trueblood  
Ming-Chu Tseng  
Cathy Ann Turner  
Julie A. Umthun\*  
Mark Alan Unkrich  
Monique Yvonne Van De Wiele  
David James Van Vlierbergen  
Julie Ann Veihl  
Lisa Louise Vena  
Kathy Lynn Vessell  
Joyce Ann Vogel  
Cynthia Ellen Voyles  
Cynthia Kay Wade  
Lori Celeste Waggoner  
Robin Ann Waggoner  
Trudy Ann Walton  
Jia-Shyi Wang  
Wen-Bing Wang  
Kathy Lynne Watkins  
Charles Mason Webber  
Kevin Malcolm Weber  
E-Ping Wei\*  
Michael Eugene Welch  
Robert Lee Wells II  
Diana Jane Welsh (also B.S.N.)  
Ronnie Bee Wessel\*\*  
Dana Joy Whitaker  
Randall Elvin White

## BACHELOR OF SCIENCE—Continued

William Overton Whitesides  
Mitchell Gene Whittle  
Jerald Lee Wilkinson  
June Patricia Williams  
Andrew Keahi Winchester  
Gary Wayne Windmiller  
Lisa Marie Winger  
Matthew Lynn Wood  
Trudy Ann Wood\*  
Mark Kevin Woodall  
Ginger Helm Woodward  
Steven L. Woody

Bryanna Lynn Wright  
Deborah Ann Wright  
Melinda Kay Wubker  
Sara Suzanne Wynne  
Diana Lynn Wyss  
Winnie Wie Xin\*\*  
Cavidan Fusun Yilmazdalay\*  
Din-San Yong  
Mary Yu  
Mary Ellen Zimmerman  
Jeannine Faye Zook

## BACHELOR OF SCIENCE IN NURSING

Jennifer L. Abuhl\*  
Katherine Louise Anderson\*  
Carla Sue Ashmead  
Elizabeth Carol Barnes  
Kathryn Jeanette Barnes  
Joni Kay Baum-Holloway  
Elizabeth Anne Brinegar\*  
Marta Marie Burrow  
Maureen Ann Butsch  
Dianne Lynn Cahalan\*\*\*  
Linda S. Cockrell  
Joni Lynn Cook\*  
Tammy Sue Davis  
Donna June DeJoode\*  
Susan Lee Eitel\*  
Cynthia Lee Green  
Debora Lynn Hardy  
Lisa Marie Heath  
Cynthia Ann Hepler  
Brenda Cheryl Higgins  
Nancy Susan Iffrig  
Karla Kay James\*  
Jayne Marie Johnson

Susan F. Luther Leathers  
Boneta Ruth Lee  
Sharon Alan Little  
Berneta A. Loughead  
Roy B. Martel  
Pamela Jan Melvin  
Carol Marie Neece Meyers  
Beth Ellen Murray  
Nancy Maria Purkeypille  
Rebecca Jill Reed\*\*  
Lisa Jo Roberts  
Cheryl Leigh Rowland  
Kerri Lynn Rupe  
Jennifer Frances Schlueter\*  
Barbara Lynn Schoenherr  
Ronda Kay Shockley  
Susan Lee Sprague  
Janice Laverne Toedebusch  
Ron Lee Usovsky\*\*  
Diana Jane Welsh (also B.S.)  
Reghnald Ann Westhoff\*\*  
Shari Jeannine Wilson  
Sharon Scheidegger Wilson

## BACHELOR OF ARTS

Marzale Annette Adams (also B.S.)\*\* Charles Edward McCollum, Jr.  
Eleanor Anne Ardan Brian Edward McGovern\*  
Kathleen Marie Armentrout (also B.S.)\*<sup>u</sup> Matalie Llane Mitchell  
Marcia Ann Bachman Kerri Beth Moore\*  
Laurie L. Barnes Leslie Smiser Motter  
Kevin James Bowyer Nancy Louise Nelson\*  
Tammy Beth Bringaze\* Joyce Ann Nichols  
Dianne Marie Buenger Darryl Wentzel Nitsch  
Deborah Lyn Burdett Andrea Kay Norton  
Sharon Kay Carpenter Keith Lee Oliver  
Dolores Marie Cassidy Anna O'Neal  
Eliza Oi-Man Chan Kyung Ae Park  
Mei-Hseh Chen Jolein Anne Paulding\*\*\*  
Scott David Chovanec James David Penn  
Brenda Jean Clark Joe Anthony Perez  
Anna Christine Cochran\* Roberto Franz Azcui Perez (also B.S.)  
Boni Lou Crabtree\* Christopher Louis Perry  
Pamela Lynn Crow Cathy Ann Pierce  
Michael Patrick Cunningham Eric Glenn Ramsey  
Bradley Edward Daniels Ramiro Recue (also B.S.)  
Carlos Edward Eston Gracia Lynne Roemer\*\*\*  
Susan Ann Falk Scott Eugene Sallee  
Lisa Suzanne Fitzgerald\*\*\* Michael Jay Searce\*\*\*  
Samuel Donald Frank Barbara Ann Schilt  
Karen Lynn Gordy Lonnie Steven Shan  
Shelli Lynn Gray Agnes W. Shepherd  
Brian Keith Greenwood\*\*\* Elizabeth Renee Slaughter  
Staria Lynn Griffin Lance A. Spears  
Thomas Edward Hayes\* Thomas Edward Stemmler  
Deborah Jean Hays Helen Mae Tripp Sullivan (also B.S.)  
Mark Richard Hempen Larry D. Sutton\*\*\*  
Diedre Lynette Henderson Sherri Leigh Swanson\*\*\*  
Kristina Kay Hoage Christopher Tabron  
Linda Darlene Hodges\*\* Sonja Jean Taylor  
Ren-Chyang Hwang Teresa Michelle Terhune-Yost\*  
Maria Felice Jazo Michael Leroy Tomkins  
Kathleen Ann Karre Sally Beth Troutman  
Sarah Lynn Kessler (also B.S.) Annette Colleen VanDorin\*  
William Stephen Lake David Gordon Waldman  
Brenda Lee Landis Deborah Lee White  
Cindy Lee Lindquist Laurie Merle White  
Manuela Linsley Marjorie Angelo White\*  
Kurt Robert Erik Madsen (also B.S.) Mark Stephen Williams  
Richard Sheridan Mason Dawn Rae Wohlford  
Brad David Maxwell

## MASTER OF ARTS

- †Marion Diana Auman . . . . . Counseling and Guidance  
B.A., Washburn University, 1968
- Shari Leann Thomas Barron . . . . . Counseling and Guidance  
B.S. in Education, Northeast Missouri State University, 1982
- Paula R. Beck . . . . . Counseling and Guidance  
B.S., Central Missouri State University, 1980
- Barry Wayne Bernhardt . . . . . Fine Arts Education - Music Education with recital  
B.M.E., Northeast Missouri State University, 1981
- Daniel E. Boren . . . . . Education Administration  
(Secondary Principal)  
B.A., William Jewell College, 1969
- Julie Susan Busch . . . . . Speech Pathology  
B.S., University of Kansas, Lawrence, 1982
- Laura Jean Carlson . . . . . Fine Arts Education - Art Therapy  
B.S. in Education, Northeast Missouri State University, 1982
- Shelle Lynne Cates . . . . . Speech Pathology  
B.S. in Education, Northeast Missouri State University, 1982
- Chang-Erh Chou . . . . . Social Science - Human Resources Management  
B.S., Northeast Missouri State University, 1982
- Chih-Feng Chuang . . . . . Industrial Education  
B.Ed., National Taiwan College of Education, 1977
- Alice J. Clay . . . . . Social Science - Community Psychology  
B.S. in Education, Northeast Missouri State University, 1980
- Kevin Laird Cory . . . . . Education Administration  
(Secondary Principal)  
B.S. in Education, Illinois State University, 1975
- Melody Ann Cox . . . . . Physical Education  
B.S. in Education, Northeast Missouri State University, 1982  
THESIS: "*The Effect of Different Types of Music on Physical Performance*"
- Judith Laird Coy . . . . . Counseling and Guidance  
B.S., Northeast Missouri State University, 1983
- Diane F. David . . . . . Education Administration  
(Non-certified)  
B.S., University of Missouri, Columbia, 1979
- †Margaret L. Dayhoff . . . . . English Education-General English  
B.A., Greenville College, 1954
- Debra Jane DeLaney . . . . . Counseling and Guidance  
B.S., Northeast Missouri State University, 1978
- †William Raymond Dowling . . . . . Physical Education  
B.S., Morningside College, 1977
- †In Absentia

## MASTER OF ARTS—Continued

- Timothy D. Ernst . . . . . Social Science - Community Psychology  
B.S., Northeast Missouri State University, 1980
- †Debra J. Falkiner . . . . . Education Administration  
(Secondary Principal)  
B.S. in Education, Northeast Missouri State University, 1978
- †John Steven Fleming . . . . . Social Science - Human Resources Management  
B.S., University of Missouri, Columbia, 1978
- †Thomas H. Froehlich . . . . . Physical Education  
B.S. in Education, Peru State College, 1974
- †Ann Patrice Gerks . . . . . Speech Pathology  
B.A., Augustana College, 1982
- Jerald Ray Glassford . . . . . Counseling and Guidance  
B.S., Northeast Missouri State University, 1977
- Joseph J. Hannon . . . . . Counseling and Guidance  
B.A., Northeast Missouri State University, 1982
- Patricia D. Hoffelmeyer . . . . . Speech Pathology  
B.S. in Education, Northwest Missouri State University, 1982
- †Marline Elam Hunt . . . . . Speech Pathology  
B.S. in Education, Northeast Missouri State University, 1960
- †Donald Isaac . . . . . Education Administration  
(Non-certified)  
B.S., University of Missouri-St. Louis, 1977
- †Christine M. Jasper . . . . . Speech Pathology  
B.A., Augustana College, 1981
- Loretta Ann Jasper . . . . . Counseling and Guidance  
B.S., Marymount College, 1970
- †Prasit Kallapadee . . . . . Teaching of Reading  
B.Ed., College of Education-Thailand, 1967
- Danny M. Keller . . . . . Counseling and Guidance  
B.A., University of Northern Iowa, 1976
- Blanche Clio Kelly . . . . . Education Administration  
(Secondary Principal)  
B.S., in Education, Northeast Missouri State University, 1976
- Venita Sue Klover . . . . . Elementary Education  
B.S. in Education, Northeast Missouri State University, 1982
- Billy McCune Knock, Jr. . . . . Social Science - Human Resources Management  
B.S., Northeast Missouri State University, 1982
- Catherine Ann Koon . . . . . Fine Arts Education - Art Therapy  
B.S. in Education, Northeast Missouri State University, 1974  
B.A., Northeast Missouri State University, 1982

## MASTER OF ARTS—Continued

- Taiwu Kung . . . . . Social Science - Human Resources Management  
B.S., Northeast Missouri State University, 1982
- †Ruth Ann Alderton Lawson . . . . . Speech Pathology  
B.S. in Education, Northeast Missouri State University, 1970
- †Eun Sook Lee . . . . . English-Literature  
B.A., HyoSung Women's University, 1981
- Gary W. Lee . . . . . Mathematics Education  
B.S. in Education, Northeast Missouri State University, 1982
- Sunghee Lee . . . . . English-Literature  
B.A., Kyungnam University-Korea, 1980
- Wutti Leenam . . . . . Teaching of Reading  
B. Ed., Sri Nakharinwirot University-Thailand, 1973
- Mary Colette McDermott . . . . . Special Education - Teaching the  
Educable Mentally Retarded  
B.A., St. Mary's College, 1979
- Nancy Dee McGlothlin . . . . . Speech Pathology  
B.S. in Education, Northwest Missouri State University, 1983
- David Edwin McSpadden . . . . . Counseling and Guidance  
B.S.L., Midwestern School of Evangelism, 1971  
Ph.D., Toledo Seminary, Tennyson, Indiana, 1979
- †Amy L. Miles . . . . . Speech Pathology  
B.S. in Education, Northeast Missouri State University, 1983
- Roberta Yvonne Morris . . . . . Education Administration  
(Secondary Principal)  
B.S., Murray State University, 1969
- Loren Donald Olson . . . . . Science Education - Comprehensive Science  
B.S., Dakota State College, 1969
- †Ann Elizabeth Baird Peters . . . . . Speech Pathology  
B.S., Iowa State University of Science and Technology, 1982
- Kenneth Rollie Platt . . . . . Education Administration  
(Secondary Principal)  
B.S., Quincy College, 1973
- †Joseph Frank Powers . . . . . Science Education - Comprehensive Science  
B.S. in Education, Northeast Missouri State University, 1980
- †David Charles Primeau . . . . . Education Administration  
(Secondary Principal)  
B.S., Northeast Missouri State University, 1968
- Gerald Lynn Schoonover . . . . . Education Administration  
(Non-certified)  
B.S., University of Missouri, St. Louis, 1978

## MASTER OF ARTS—Continued

- Jack Allen Schrader . . . . . Physical Education  
 B.A. in Education, Arizona State University, 1975
- †Caron L. Shake . . . . . Physical Education  
 B.S., Oregon State University, 1979
- Dolores Jean Shively . . . . . Counseling and Guidance  
 B.A., University of Missouri-Columbia, 1962
- Sherry Elise Sidles . . . . . Speech Pathology  
 B.S., University of Texas-Austin, 1979
- Betty Jean Smith . . . . . Science Education - Comprehensive Science  
 B.A., Stephens College, 1972
- Pamela Lee Smits . . . . . Fine Arts Education-Aesthetic  
 Education-Humanities Emphasis  
 B.A., Mid-America Nazarene College, 1974  
 THESIS: "A Rationale for the Use of Humanities Courses in the Public Schools"
- Kella Lynn Steele . . . . . Speech Pathology  
 B.S. in Education, Northeast Missouri State University, 1983
- Edward O'Neil Stewart . . . . . Fine Arts Education - Art Education with thesis  
 B.F.A., Kansas City Art Institute, 1974  
 THESIS: "A Comparison of Two Media of Communication and Their Effect on Students'  
 Attitudes Toward Modern Art"
- Jillaine Marie Stokely . . . . . Speech Pathology  
 B.S., Northwest Missouri State University, 1982
- Vicki Jean Strait . . . . . Education Administration  
 (Elementary Principal)  
 B.S. in Education, Northeast Missouri State University, 1979
- Kwok-Ho Sum . . . . . Mathematics  
 B.S., Northeast Missouri State University, 1982
- Karen Olive Sundstrom . . . . . Education Administration  
 (Elementary Principal)  
 B.S., University of Minnesota-Duluth, 1962
- Sherry P. Swearingen . . . . . Fine Arts Education - Art Therapy  
 B.S. in Education, Northeast Missouri State University, 1982
- †Boonprakob Tarrux . . . . . Science Education-Physical Science  
 B. Ed., Sri Nakharinwirot University-Thailand, 1975  
 B.S., Northeast Missouri State University, 1982
- †John E. Thompson . . . . . Counseling and Guidance  
 B.S., Northeast Missouri State University, 1983
- †Deborah L. Van Meter . . . . . Elementary Education  
 B.S. in Education, Northeast Missouri State University, 1978
- †Stephen Don Weems . . . . . Health Education  
 B.S., Brigham Young University, 1982

## MASTER OF ARTS—Continued

- †Randi Beth Weinberg . . . . . Speech Pathology  
B.S., University of Massachusetts, 1982
- Lori Denise Westlake . . . . . Speech Pathology  
B.S., Northwest Missouri State University, 1983
- Steven Dwight Wingert . . . . . Social Science - Human Resources Management  
B.A., Creighton University, 1982
- Margaret M. Wynn . . . . . Social Science - Human Resources Management  
B.A., University of Wisconsin, Eau Claire, 1982
- David J. Zanitsch . . . . . Education Administration  
(Non-certified)  
B.A., Northeast Missouri State University, 1983
- †Melissa Ann Zendler . . . . . Education Administration  
(Elementary Principal)  
B.A., Michigan State University, 1978

## MASTER OF SCIENCE

- †Thomas D. Welton . . . . . Biology  
B.E., Youngstown State University, 1971  
THESIS: "*The Effect of Kaempferol on Respiration of Mitochondria Isolated from Maize Shoots*"

## MASTER OF ACCOUNTANCY

- Brenda Jean Archibald . . . . . Accountancy  
B.S., Northeast Missouri State University, 1982
- Marlene K. Edgar . . . . . Accountancy  
B.S., Northeast Missouri State University, 1980

## MASTER OF SCIENCE IN ACCOUNTING

- David Lee Ewigman . . . . . Accounting  
B.S., Northeast Missouri State University, 1981
- Bradley J. Muth . . . . . Accounting  
B.A., St. Mary's College, 1982
- †Shyue-Wen Tien . . . . . Accounting  
B.S., National Chiao Tung University, 1977

## EDUCATION SPECIALIST

- Eleanor L. Cannon . . . . . Education Administration  
(Superintendency)  
B.S. in Education, Central Missouri State University, 1978  
M.A., Northeast Missouri State University, 1982  
THESIS: "A Sequential Curriculum Guide for Aesthetic Education in Art, Literature, Music,  
and Physical Education"
- Connie Sue Racey Courtney . . . . . Education Administration  
(non-certified)  
B.S. in Education, Northeast Missouri State University, 1966  
M.A., Northeast Missouri State University, 1969  
THESIS: "A Comparison of Achievement of Pupils With and Without Prekindergarten Experience"
- Darl Dean Davis . . . . . Education Administration  
(Superintendency)  
B.S. in Education, Northeast Missouri State University, 1972  
M.A., Northeast Missouri State University, 1973  
THESIS: "Analysis of Vertical Grade Structure and Facility Utilization"
- †Sathasai Jiyamapa . . . . . Education Administration  
(non-certified)  
B. Ed., Srinarkarinwirot University, 1978  
M.S., Fort Hays State University, 1981  
THESIS: "The Academic and Social Difficulties Faced by Foreign Students at  
Northeast Missouri State University"
- Donald G. Lamm . . . . . Education Administration  
(Superintendency)  
B.A., Iowa Wesleyan College, 1958  
M.A., Northeast Missouri State University, 1968  
THESIS: "Teacher Anxiety Toward Evaluation of Job Expectations"
- Richard Dallas Phillips . . . . . Education Administration  
(Superintendency)  
B.S. in Education, Northeast Missouri State University, 1965  
M.A., Northeast Missouri State University, 1970  
THESIS: "Administrator Attitudes Toward the Value of Selected Program Components"
- Randy L. Speer . . . . . Education Administration  
(Superintendency)  
B.S. in Education, Quincy College, 1977  
M.A., Northeast Missouri State University, 1981  
THESIS: "A Study of the Relationship of Leader Behavior and School Climate"
- Raymond C. Taylor . . . . . Education Administration  
(Superintendency)  
B.S., University of Arkansas, 1973  
M.A. in Education, Washington University, 1979  
THESIS: "A Comparison of Two Beginning Band Methods"
- Virgil K. Zuspann . . . . . Education Administration  
(Superintendency)  
B.S. in Education, Culver-Stockton College, 1961  
M.A., Northeast Missouri State University, 1968  
THESIS: "A Comparison of the Administrative Styles of Elementary Principals from Northeast Missouri  
State University and Other Institutions"

## **JUNIOR MARSHALS**

**Suzanne Blair**

**Heather Bruce**

**Dana Dimit**

**Scott Ewing**

**Michael Jessen**

**Susan Plassmeyer**

**Mike Sargent**

**Scott White**

---

' ' O L D M I S S O U ' '

“Old Missou” and “Old Missouri”  
Our hearts the school has won  
Fondly cling we to the mem’ry  
Of old “Missouri’s Son.”  
Gladly thee our hearts we tender  
By the dim and flick’ring light,  
Every lad a proud defender  
Of the Purple and the White.