

SPRING  
COMMENCEMENT  
PROGRAM

*The Class of  
Nineteen Hundred and Ninety-Four  
Saturday, May Seventh  
Nineteen Hundred and Ninety-Four*



---

NORTHEAST MISSOURI  
STATE UNIVERSITY

Rain -  
Commencement held  
in Pershing instead  
of Stokes Stadium

# The Order of Exercises

Northeast Missouri State University presents  
The One Hundred Twenty-Fourth  
Spring Commencement on the  
*Seventh of May*  
Nineteen Hundred and Ninety-four

Musical Prelude and Processional.....	2
Introduction of Distinguished Guests .....	2
Introduction of Speaker.....	2
Commencement Address.....	2
Recognition of Honor Students.....	2
Recognition of Faculty Honorees.....	3
America the Beautiful.....	3
Recessional and Postlude .....	3
Junior Marshals .....	3
The Commencement Speaker.....	4
Board of Governors .....	5
Recipients of Honors .....	6
A Commentary on Commencement .....	11
Bachelor of Fine Arts .....	12
Bachelor of Science in Nursing.....	12
Bachelor of Arts.....	12
Bachelor of Science .....	15
Master of Accountancy .....	19
Master of Arts.....	19
Master of Arts in Education .....	20
Master of Science.....	20

# Musical Prelude and Processional

The music for commencement is provided by the Northeast Missouri State University Commencement Band, under the direction of Dan Peterson, Conductor.

*Procession of the Nobles*                      Nicholas Rimsky-Korsakou  
*Fanfare and Processional*                      Edward Elgar  
*The National Anthem*                      Francis Scott Key

## Order of Procession

---

Northeast Missouri State University ROTC Color Guard

### Marshal

Professor of Communication  
Linnea Ratcliff

### Platform Party

President Russell G. Warren  
Vice President for Academic Affairs Jack Magruder  
Dr. William C. Parker  
Dean of Graduate Studies Alanna Preussner

### Board of Governors

Mr. Larry K. Rutledge, president  
Mr. William V. North, vice president  
Mr. Thomas R. Shrou, Jr., secretary  
Mr. Gary L. Ball  
Mr. Alphonso Jackson  
Mrs. Wilma Maddox  
Mr. Richard S. Pryor  
Ms. Mary L. Rhodes  
Mr. Kyle B. Cope

Dean of Student Affairs Mark Shanley  
Dean of Admission and Records Kathy Rieck  
President Student Senate Matt Barnes  
Chief of Administrative Services Mark Lee  
Chief Advancement Officer Dale Schenewerk  
Athletic Director Alan Graham

Music Director Thomas E. Hueber

### Readers

Lou Ann Gilchrist  
Lee F. Orchard

### The Faculty

#### Marshal

Associate Professor of Art and President Faculty Senate  
Garry L. Gordon

Candidates for the Degree Master of Accountancy  
Candidates for the Degree Master of Arts  
Candidates for the Degree Master of Arts in Education  
Candidates for the Degree Master of Science  
Candidates for the Degree Bachelor of Fine Arts  
Candidates for the Degree Bachelor of Science in Nursing  
Candidates for the Degree Bachelor of Arts  
Candidates for the Degree Bachelor of Science

## Introduction of Distinguished Guests

Vice President for Academic Affairs  
Jack Magruder

## Introduction of Speaker

President of the University  
Russell G. Warren

## Commencement Address

President of Parker and Parker Associates  
William C. Parker  
(Biographical information is found on page 4)

## Recognition of Honor Students

Vice President for Academic Affairs  
Jack Magruder

# Recognition of Faculty Honorees

- †Albert Copley  
*Assistant Professor Emeritus of Earth Science*
- Duane Norman  
*Associate Professor Emeritus of Mathematics and Computer Science*
- Ben Pitney  
*Athletic Coach/Instructor Emeritus of Health and Exercise Science*
- Joseph W. Rhoads  
*Professor Emeritus of Industrial Science*
- †Charles C. Roome  
*Assistant Professor Emeritus of Geography*
- Jim Thomas  
*Professor Emeritus of English*

# Conferring of Degrees

President of the University  
Russell G. Warren

Presentation of Candidates by  
Vice President for Academic Affairs  
Jack Magruder

Dean of Graduate Studies  
Alanna Preussner

Readers  
Director of University Counseling Services and  
Associate Professor of Counseling  
Lou Ann Gilchrist  
Associate Professor of Theatre  
Lee F. Orchard

- Candidates for the Degree Bachelor of Fine Arts
- Candidates for the Degree Bachelor of Science in Nursing
- Candidates for the Degree Bachelor of Arts
- Candidates for the Degree Bachelor of Science
- Candidates for the Degree Master of Accountancy
- Candidates for the Degree Master of Arts
- Candidates for the Degree Master of Arts in Education
- Candidates for the Degree Master of Science

# America the Beautiful

Assistant Professor of Music  
Thomas E. Hueber  
Arrangement by Professor of Music Roger Cody

*America the Beautiful*  
O beautiful for spacious skies,  
For amber waves of grain  
For purple mountain majesties  
above the fruited plain!  
America! America! God shed his grace on thee,  
And crown thy good with brotherhood  
From sea to shining sea.

Katharine Lee Bates, 1904

# Recessional and Postlude

"March" from the *Second Suite in F*

Gustav Holst

# Junior Marshals

Stephen L. Baldwin	David Phillip Reed
Sara Beneke	Jennifer K. Ruhl
Catherine Hougham	Traci Terhune
Tim Naegelin	Christopher D. Zak

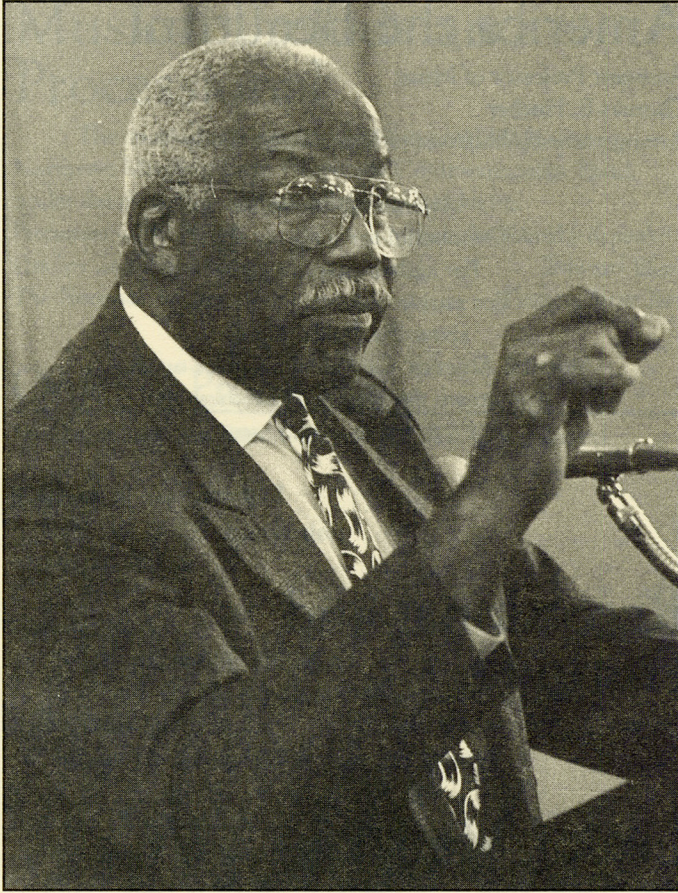

## William C. Parker

Bill Parker is president of Parker & Parker Associates, a human resource development consultant firm located in Lexington, Kentucky. He is also the retired vice chancellor for minority affairs at the University of Kentucky.

Parker has extensive expertise in the areas of dynamic leadership and human behavior which stems from his experience as a public school teacher, public school administrator, college professor, college administrator and management consultant for almost 50 years.

A native of Illinois, Parker received his bachelor's and master's degrees from Illinois State University. He holds a doctorate in psychology from Columbia Pacific University. He also has done post-graduate work at Case-Western Reserve, Princeton, Rutgers and the University of Ghana in Accra.

Parker has authored numerous articles and books on human behavior, managerial psychology, multiculturalism, prejudice reduction, effective parenting and leadership in education and corporate environments.

A popular speaker, Parker has provided consultant services and motivational messages to thousands of people all over the world. He has been a consultant to more than 800 colleges and universities, 1,000 public and private school systems and 20 Fortune 500 corporations. More than 50,000 individuals worldwide have taken part in his course "How to Function Effectively in Corporate Environments."

Parker and his wife, Emily Miles, are the parents of seven children—all college graduates.

# Board of Governors

The Honorable Larry K. Rutledge, *president*

A self-employed farmer for the past 31 years, Mr. Rutledge also serves on the board of directors of the URSA Farmers Co-op. He is a resident of Monticello, Missouri. Mr.

Rutledge was appointed to the Board in April 1989.

The Honorable William V. North, *vice president* (out-of-state member)

A 1953 graduate of Northeast Missouri State University, Mr. North is a trial lawyer and a director and shareholder of Shugart, Thomson, and Kilroy, P.C., in the Kansas City area. He is a member of the firm's executive committee and manages its Overland Park, Kansas, office. Mr. North earned his Juris Doctorate from the University of Iowa College of Law. He was appointed to the Board in August 1990.

The Honorable Thomas R. Shroul Jr., *secretary*

Mr. Shroul is the executive director of the St. Louis Citizens for Modern Transit. Previously, he was director of academic marketing for the Response Marketing Group of St. Louis. From 1971-86, Shroul was director of external affairs at Northeast Missouri State University. He is a graduate of the University of Missouri-Columbia. He was appointed to the Board in May 1990.

The Honorable Gary L. Ball

Mr. Ball, a certified public accountant, is the chief financial officer for Brookfield Fabricating Company in Brookfield, Missouri. He is a member of the American Institute of Certified Public Accountants, the Missouri Society of Certified Public Accountants, the New Mexico Society of Certified Public Accountants and the National Association of Tax Practitioners. Ball, a 1978 graduate of Northeast, was appointed to the Board in June 1989.

The Honorable Alphonso Jackson (*out-of-state member*)

A 1968 and 1969 graduate of Northeast Missouri State University, Mr. Jackson is the executive director of the Dallas Housing Authority. Previously, he was the director of public safety for St. Louis. He has also served as executive director for the St. Louis Housing Authority, special assistant to the chancellor and assistant professor of criminal justice at the University of Missouri-St. Louis, and director of the Department of Public and Assisted Housing in Washington, D.C. Jackson serves on the Regional Selection Panel for the White House Fellowship Program. He also holds a law degree from Washington University School of Law. He was appointed to the Board in January 1994.

The Honorable Wilma Maddox

Mrs. Maddox is the manager and bookkeeper for Vision Care Associates in Macon, Missouri. She serves on the Board of Education of the Macon County R-I School District and is a member of the American Foundation for Vision Awareness. She is also the coordinator of Children's Ministries for the Macon United Methodist Church. A 1979 graduate of Northeast Missouri State University, Maddox was appointed to the Board in January 1994.

The Honorable Richard S. Pryor

Mr. Pryor is past president and chief executive officer of the Bank of Jacomo in Blue Springs, Missouri, and past president of the Missouri Bankers Association. He is on the board of directors of Kansas Bankers Surety Company. Pryor and his wife, Linda, were recently named "Civic Citizens of the Year" by the West Gate Division of the Missouri Municipal League. He is a graduate of Columbia College, American Institute of Banking and the Graduate School of Banking at the University of Wisconsin. He was appointed to the Board in April 1986.

The Honorable Mary L. Rhodes

A 1980 graduate of Northeast Missouri State University, Ms. Rhodes is a partner in the law firm of Clayton and Rhodes in Hannibal, Missouri. She received her Juris Doctorate from the University of Missouri-Columbia School of Law. She has served as a law clerk, legislative intern and administrative aide in Jefferson City, Missouri, and Washington, D.C. She has served as the Marion County Port Authority Commissioner, the Young Lawyers Section Council district representative and on the Foresight Committee-Family Law Section for the Missouri Council on Women's Economic Development and Job Training. Rhodes was appointed to the Board in February 1993.

The Honorable Kyle B. Cope, *student representative*

Mr. Cope is a freshman English and political science major from Bertrand, Missouri. He is an incoming student representative on Student Senate, chairman of the academic affairs committee, and was a student representative to the Undergraduate Council. He is also involved with the Showboat Gamblers Marching Band and Lambda Chi Alpha. He is a Presidents Honorary Scholar. He was appointed to the Board in April 1994.

# Honors

## Summa Cum Laude

---

Bryant D. Armstrong  
Ted W. Beasley  
Erin E. Blankenship  
Cristin M. Bruns  
Amy S. Carder  
Tracy C. Clark  
Thomas K. Croat  
Lisa M. Dorner  
Michael T. Dunne  
Candace R. Frank  
Jill K. Gregory  
David B. Helms  
Anne K. Huebel  
Veronica L. Jacquin  
Kimberly M. Kassman  
Kathryn M. Lacey  
Jason E. Lott  
Teresa M. Marcy  
Carol J. Monahan  
Laura K. Muhlenbruck  
Michelle L. Petot  
Dennis M. Preston  
Deanne L. Reber  
Kim M. Renaud  
Dara A. Scharf  
Brent L. Schowe  
Karen C. Selbert  
Erik R. Shandrowski  
Gina L. Stout  
Anne E. Tessaro  
Susan E. Weise  
Brice P. Windsor  
Roger C. Wohletz  
Michelle L. Wurster

## Magna Cum Laude

---

Michael S. Afentoullis  
Judy M. Allen  
Mark A. Bail  
Stephanie R. Bax  
Allison L. Boehm  
Melissa J. Brickey  
Michael E. Bryson  
Heidi L. Cheesman  
Erik E. Corley  
Donald H. Crossley  
Charles R. Dietrich  
Laura K. Disbrow  
Lora J. Ebert  
Misha T. Franks  
Jeanette M. Fuller  
James R. Gilley  
Kevin W. Goewert  
David J. Hardy  
James G. Henderson

Andrew Q. Hendren  
Melissa J. Holcomb  
Derek C. Johansen  
David C. Knight  
Kevin D. Mason  
Jill N. Mathewman  
Bryon J. Moraski  
Jon J. Pelletier  
Patrick R. Ponzio  
Elizabeth A. Prindiville  
Janet M. Ridlen  
Dianne L. Rohlfing  
Julie R. Seeley  
Carlie J. Smith  
Amy L. Snider  
Angela K. Stickney  
Jennifer A. Wallace  
Tracy L. Wannemacher  
Keith D. Wendel  
Heather J. Wilde  
Jason M. Williams  
Michelle L. Williams  
Sandra K. Winchester

## Cum Laude

---

Patricia L. Anderson  
Melissa A. Armstead  
Nicole L. Artz  
Jamie L. Barger  
Angela C. Baum  
Andrew K. Beckett  
Mark J. Besch  
Amy C. Bicklein  
Janelle S. Blankenship  
Moreena R. Bond  
Lian A. Bonds  
John M. Brigg  
Hope A. Bunn  
Christopher M. Cannon  
Brian T. Carter  
Michael T. Catlett  
Ching-Tan E. Chen  
Julia R. Christopher  
Evangelos A. Christou  
Marla N. Ciboski  
Alex L. Cobb  
Scott A. Colyer  
John C. Comfort  
Lisa M. Cooper  
Lee E. Crowley  
Stacey L. Cruise  
Jason A. Cruse  
Darcy J. Dawkins  
Demetra Demetriou  
Renee M. Devereux  
Tamara L. Donaldson  
Bradley M. Dowd  
Ann K. Drentlaw  
Jonathan R. Durbin  
Penelope A. Edmonson  
Bobbi J. Finarty  
Patrick W. Fisher  
Michael S. Galitz  
Aaron J. Gang

Aaron W. Gillam  
Gina G. Glasscock  
James J. Good  
Heather A. Guinn  
Jason J. Hagen  
Deborah A. Hawickhorst  
Stacy L. Heberle  
David S. Heim  
Jennifer C. Heinicke  
Jimi J. Hendricks  
Ann M. Hinch  
Joanna C. Holcomb  
Kelly R. Horn  
Melissa A. Horton  
Masayuki Itomitsu  
Sarah M. Jaynes  
Aaron E. Johnson  
Laura K. Jones  
Nemr J. Kanafani  
Mei-Ching Kao  
Kathryn S. Keierleber  
Gary L. Kellenberger  
Heather S. Kemp  
Ralph S. Kendrick  
Joanne K. Kerns  
Yvette M. Kerns  
Melissa B. Killen  
Thomas W. Klein  
Robert K. Koning  
Tonia Krueger  
Cheryl L. Laninga  
Andrea L. Leak  
Ming-Chien Lee  
Russell E. Lee  
Heather A. Linville  
Kevin E. Luber  
Jeffrey D. Mallory  
Kathleen K. McCann  
Tamara S. McCollum  
Kevin G. Meyer  
Jackie J. Minear  
Jennifer S. Mitts  
Mary C. Nasser  
Carrie T. Nauyalis  
Eun K. Nho  
Jody L. Parker  
John W. Petereit  
Angela M. Piva  
Dirk E. Pointer  
Daniel R. Possehn  
Karen M. Reinagel  
Anastacia G. Riedel  
Jennifer A. Roy  
Deborah A. Rung  
Julie A. Scanlan  
Rebecca L. Schuff  
Annabeth M. Seals  
Brian E. Shaw  
Nicole H. Sheets  
William F. Shonkwiler  
Kathryn C. Shreve  
Jonathan S. Simmons  
Jennifer L. Sitze  
Kathryn J. Spomer

Christy L. Stensland  
Julie M. Tranquilla  
Patricia S. Turner  
Larry E. Ullman  
Tamara J. Vega  
Pamela L. Weis  
Brian C. Whittle  
Deanna J. Williams  
Gregory S. Wilson

## Departmental Honors in Biology

---

Jamie L. Barger  
Carlie J. Smith

## Departmental Honors in Chemistry

---

Jill K. Gregory  
Kevin G. Meyer  
Carol J. Monahan

## Departmental Honors in Computer Science

---

Michelle L. Williams

## Departmental Honors in History

---

Allison L. Boehm  
Melissa J. Brickey  
Anne K. Huebel  
Kathryn M. Lacey  
Richard M. Lender  
Eun K. Nho  
Dennis M. Preston  
Jason M. Williams  
Warren F. Winders  
Roger C. Wohletz

## Departmental Honors in Mathematics

---

Judy M. Allen  
Erin E. Blankenship  
Kimberly S. Derrington  
David J. Hardy  
Jason E. Lott  
Deanne L. Reber  
Gina L. Stout

## Departmental Honors in Philosophy and Religion

---

Moreena R. Bond

## General Honors

---

Erin E. Blankenship  
Erik E. Corley

Recognition of honor graduates and honor society members

Division of Business and Accountancy

Outstanding Undergraduate Accounting Student

*Mark A. Bail*

Outstanding Graduate Accounting Student

*Amy L. Stoneburner*

Outstanding Business Administration Students

Finance—*Brent L. Schowe*

Marketing—*Kevin E. Lubber*

Management—*Brian T. Carter*

Wall Street Journal Award

*Veronica L. Jacquin*

Delta Sigma Pi Scholarship Key Awards

*Brent L. Schowe*

*Kim M. Renaud*

*Veronica L. Jacquin*

Division of Education

Outstanding Graduate Elementary Education Student

*Jill L. Rorie*

Division of Fine Arts

Outstanding Art Student

*Mary C. Nasser*

Outstanding Music Student

*Ralph S. Kendrick*

Division of Human Potential and Performance

Outstanding Undergraduate Communication Disorders Student

*Dara A. Scharf*

Outstanding Exercise Science Student

*James R. Gilley*

Outstanding Health Student

*Patricia L. Anderson*

The Spirit of Nursing Award

*Michelle L. Wurster*

Outstanding Nursing Senior

*Marjorie R. Rowe*

Division of Language and Literature

Outstanding Journalism Senior

*Douglas P. Villhard*

Outstanding Speech Communication Senior

*Douglas R. Jenkins*

Outstanding English Seniors

*Amy S. Carder*

*Jill C. Marshall*

Outstanding Foreign Languages Student

*Anne E. Tessaro*

Foreign Language Students

French—*Kelly R. Horn*

German—*Janelle S. Blankenship*

German—*Catherine C. Kelch*

Spanish—*Anastacia G. Riedel*

Spanish—*Anne E. Tessaro*

Latin—*Laureen J. LeSage*

Division of Mathematics and Computer Science

Outstanding Computer Science Senior

*Michelle L. Williams*

Outstanding Mathematics Seniors

*David J. Hardy*

*Jason E. Lott*

*Deanne L. Reber*

Division of Military Science

General George C. Marshall ROTC Award

*Richard L. Davis*

Division of Science

American Chemical Society Analytic Chemistry Award

*Carol J. Monahan*

Outstanding Agricultural Science Senior

*Julie M. Tranquilla*

Outstanding Biology Seniors

*Carlie J. Smith*

*Jamie L. Barger*

American Institute of Chemists National Student Award

*Paul Yu Bo Xu*

Donald E. Walker Outstanding Chemistry Senior

*Carol J. Monahan*

Outstanding Physics Senior

*Thomas K. Croat*

Mark Twain Section—American Chemical Society

Outstanding Seniors

*Kevin G. Meyer*

*Jill K. Gregory*

Division of Social Science

Outstanding Economics Students

*Andrew Q. Hendren*

*Nemr J. Kanafani*

*Mei-Ching Kao*

History Scholarship Awards

*Anne K. Huebel*

*Roger C. Wohletz*

History Service Awards

*Kathryn M. Lacey*

*Dennis M. Preston*

Outstanding Justice Systems Student

*Janet M. Ridlen*

Outstanding Psychology Student

*Kimberly M. Kassman*

Outstanding Sociology and Anthropology Student

*Lora J. Ebert*

*Michael T. Dunne*

Oustanding Political Science Student

*Michelle L. Petot*

Recognition of honor society graduates

Alpha Chi Sigma

national chemistry society

*Patricia L. Bretz*

*Jill K. Gregory*

*Eric J. Grunwald*

*Kevin G. Meyer*

*Carol J. Monahan*

*Timothy S. Schroeder*

*Patrick D. Wheeler*

Alpha Phi Sigma

national criminal justice society

*Candace R. Frank*

*Jerry E. Hertenstein, Jr.*

*Amy E. Kreke*

*John W. Petereit*

*Janet M. Ridlen*

*Jennifer L. Searcy-Merrell*

Alpha Phi Sigma

national honor scholastic society

*Christina E. Allen*

*Jennifer K. Barnes*

*Candace R. Frank*

*Gina G. Glasscock*

*Susan M. Muegge*

*Bradford S. Warner*

Alpha Psi Omega

national dramatics honorary fraternity

*Ludmila M. Chernyak*

*Donald H. Crossley*

*Aaron J. Gang*

*Terri M. Ince*

*Tonia Krueger*

*Dirk E. Pointer*

*Gretchen Schneiderhahn*

Beta Beta Beta

national biological honor society

*Nicole L. Artz*

*David S. Heim*

*Angela M. Piva*

*Thomas E. Reid*

*Carlie J. Smith*

*Veera M. Sumariwalla*

Blue Key

national honor fraternity

*David T. Ganey*

*James J. Good*

*Scott T. Hankins*

*David B. Helms*

*Bruce B. Long*

*Jason E. Lott*

*Brent L. Schowe*

*Marc H. Willis*

Cardinal Key

*Erin E. Blankenship*

*Tracy C. Clark*

*Lisa M. Cooper*

*Krista M. Gessler*

*Stacy L. Heberle*

*Kathryn S. Keierleber*

*Cheryl L. Laninga*

*Kathleen K. McCann*

*Tamara S. McCollum*

*Laura K. Muhlenbruck*

*Angela M. Piva*

*Dianne L. Rohlfig*

Delta Phi Alpha

national German honor society

*Janelle S. Blankenship*

*Patricia A. Dudte*

*Catherine C. Kelch*

Delta Sigma Pi

national professional business fraternity

*Christina E. Allen*

*Sheri L. Ammon*

*Todd E. Andrews*

*Jennifer K. Barnes*

*Kimberly D. Boone*

*Melissa A. Carmichael*

*Michael T. Catlett*

*Aaron J. Chorowicz*

*Stacey L. Cruise*

*Julie K. Darmon*

*Jason E. Goethe*

*Veronica L. Jacquin*

*Keir B. Jones*

*Diana L. Kemp*

*Heather S. Kemp*

*Sarah A. Landers*

*Kevin E. Luber*

*Michele L. Martin*

*Shanna C. McCrea*

*Jeanne M. Tiemann*

*Ronda M. Van Quaethem*

Keith D. Wendel  
Amy S. Zoll

Kappa Delta Pi  
international honor society in education  
Matthew L. King  
Beverly A. Perrachione  
Jennifer L. Pfeiffer  
Kimberly K. Scott  
Carol A. Staehle

Kappa Mu Epsilon  
national mathematics honor society  
Judy M. Allen  
James P. Baker  
Erin E. Blankenship  
Kimberly S. Derrington  
Dave J. Hardy  
Michelle C. Heupel  
Jason E. Lott  
Jennifer S. Mitts  
Deanne L. Reber  
Gina L. Stout

Kappa Omicron Nu  
national family sciences honor society  
Angela C. Baum  
Jennifer L. Berger  
Kelly D. Coker  
Misha T. Franks  
Kelly E. O'Toole  
Jennifer L. Pfeiffer  
Julie R. Seeley  
Barbara N. Smith

National Residence Hall Honorary  
Mark A. Bail  
Andrew K. Beckett  
Veronica Clinton  
Cynthia L. Duda  
Jean M. Griffith  
Jennifer C. Heinicke  
Craig J. Lubbe  
Jill N. Mathewman  
Ovetta P. Sampson  
Terrance R. Wandtke

Omicron Delta Epsilon  
international honor society in economics  
Andrew Q. Hendren  
Nemr J. Kanafani  
Mei-Ching Kao  
Chad W. Venable

Omicron Delta Kappa  
national leadership honorary  
Patricia L. Anderson  
John C. Comfort  
Renee M. Devereux  
Lisa M. Dorner  
Candace R. Frank  
Amy C. Freeborn  
James J. Good  
John J. Howard  
Scott P. Keifer  
Andrea L. Leak  
Teresa M. R. Marcy  
Thomas E. Reid  
Ovetta P. Sampson  
Larry E. Ullman

Order of Omega  
national greek honor society  
Patricia L. Anderson  
Melissa A. Armstead  
Stephanie R. Bax  
Jennifer M. Bender  
Kimberly D. Boone  
Stefani J. Cain  
Emma E. Christensen  
John C. Comfort  
Penelope A. Edmonson  
Patrick W. Fisher  
Amy C. Freeborn  
James J. Good  
Wendy J. Hagedorn  
Deborah A. Hawickhorst  
Joanne K. Kerns  
Andrea L. Leak  
Jennifer A. Roy  
Julie A. Scanlan  
Brent L. Schowe  
Jeffrey H. Townsend  
Marc H. Willis

Pershing Society  
Melissa A. Horton  
Anne K. Huebel  
Teresa M. R. Marcy  
Elizabeth A. Prindiville  
Brent L. Schowe  
Carrie A. Willerton

Phi Alpha Theta  
national history honor society  
Jason R. Bainter  
Matthew H. Bausch  
Allison L. Boehm

Melissa J. Brickey  
Kenneth H. Henson II  
Anne K. Huebel  
Jason R. Koltz  
Kathryn M. Lacey  
Russell E. Lee  
Eun Kyoung Nho  
Dennis M. Preston  
Jason M. Williams  
William M. Willis  
Warren F. Winders  
Roger C. Wohletz

Phi Eta Sigma  
national honor society  
Candace R. Frank  
Pamela L. Weis  
Keith D. Wendel

Phi Kappa Phi  
national honor society recognizing superior scholarship  
Jason A. Cruse  
Charles R. Dietrich  
Candace R. Frank  
Michael S. Galitz  
Jason J. Hagen  
David J. Hardy  
Jeanne A. Kramer  
Kathleen K. McCann  
Jody L. Parker  
Elizabeth A. Prindiville  
Annabeth M. Seals  
Julie R. Seeley  
Anne E. Tessaro  
Jennifer A. Wallace  
Pamela L. Weis  
Keith D. Wendel  
Michelle L. Wurster

Phi Mu Alpha  
national professional music honorary fraternity  
Gregory D. Barton  
Thomas W. Klein

Phi Theta Kappa  
national transfer student honorary  
Bryant D. Armstrong  
Rebecca L. Bjerke

Pi Delta Phi  
national French honor society  
Gregory D. Barton  
Melanie F. Labbez

Psi Chi  
psychology national honor society  
Cynthia A. Alman  
Jennifer M. D. Carnley  
Lisa M. Gmeiner  
Candace R. Frank  
Melissa B. Killen  
Chad M. Kramer  
Amy E. Kreke  
Janet M. Ridlen  
Jonathan S. Simmons  
Jennifer L. Sitze  
Amy L. Snider  
Kristin A. Werner

Sigma Alpha Iota  
international women's music academic fraternity  
Angela C. Baum  
Ann K. Drentlaw  
Melanie R. Herdman  
Heather A. Linville  
Anne M. Mestemacher  
Kathryn J. Spomer

Sigma Delta Pi  
national Spanish honor society  
Amy S. Carder  
Heather A. Linville  
Anastacia G. Riedel  
Anne E. Tessaro

Sigma Tau Delta  
national English honor fraternity  
Bryant D. Armstrong  
Janelle S. Blankenship  
Victoria M. Bolasina  
Lauren K. Borstell  
Amy S. Carder  
Lisa M. Cooper  
Lisa M. Dorner  
Aaron J. Gang  
Melissa A. Hohertz  
Kathryn S. Keierleber  
Gayle M. Kinsey  
Kristina B. Lundquist  
Jill C. Marshall  
Tamara S. McCollum  
Anastacia G. Riedel  
Carol A. Staehle  
Larry E. Ullman  
Bradford S. Warner

## Who's Who in American Universities and Colleges

*Anthony H. Ambrose III*

*Erin E. Blankenship*

*Amy S. Carder*

*Brian T. Carter*

*Heidi L. Cheesman*

*John C. Comfort*

*Jason A. Cruse*

*Richard L. Davis*

*Candace R. Frank*

*Gina G. Glasscock*

*Jennifer C. Heinicke*

*Ralph S. Kendrick*

*Cheryl L. Laninga*

*Teresa M. R. Marcy*

*Laura K. Muhlenbruck*

*Michelle L. Petot*

*Ovetta P. Sampson*

*Julie R. Seeley*

*Bradford S. Warner*

# The Commencement Ceremony

## The University

In 1867, Joseph Baldwin returned to Missouri from Indiana, looking for a location to open a school to educate teachers. On September 2, 1867, Baldwin opened the North Missouri Normal School and Commercial College in Kirksville. In 1870, Baldwin's school became the First District Normal School of Missouri, the first in the state's new normal school system, dedicated to the education of teachers for the public schools.

At the close of the 1869-70 academic year, the Normal School graduated its first class of 15 men. The Commencement program was held in the auditorium of the Cumberland Academy building on Friday, June 24, 1870. President Joseph Baldwin preached the sermon and T.A. Parker, state superintendent of schools, delivered the address.

Today, Missouri's statewide public liberal arts and sciences university celebrates its Spring Commencement with more than 700 men and women graduating with bachelor's and master's degrees. Although the people, the campus and the mission of Northeast Missouri State University have changed during the last 127 years, the traditions of the commencement ceremony have remained intact.

## The Dress

The academic costume worn today is the dress of the medieval secular clergy with a few alterations introduced by 16th century Protestant reformers. The intellectual revival of the 12th century gave impetus to the founding of the European universities. Students in these institutions were clerks; thus, they wore the dress of the secular clergy. In the 16th century, Protestant reformers, who associated academic habits with popery, adopted more civilian gowns.

The oldest article of academic wear was the robe, which was a loose gown. The habit, a tunic with short, wide sleeves, was worn over the robe. A hood lined with fur or inexpensive skins could be gathered around the neck or pulled up on the head as a turban. Finally, there were three kinds of caps worn: the round cap, reserved for doctoral dignity; a round cap with strings tied under the chin, worn by jurists; and the square cap. Universities such as Oxford made the square cap official; however, secular universities adopted the Tudor bonnet still worn by doctors of law, medicine and music.

American academic costume was not established until 1895. It consists of three types of gowns, three styles of hoods and two kinds of cap tassels. The bachelor's gown has long, pointed open sleeves with no ornamentation. The master's gown has even longer sleeves, which are closed at the bottom but feature openings about halfway down for the hands. The doctor's gown has full-length lapels of velvet and bell-shaped sleeves with three horizontal velvet bars. The color of caps and gowns is usually black; however, some universities feature doctoral gowns of distinctive colors, such as Harvard's crimson and Yale's deep blue. Many schools outside the United States have also adopted colorful gowns.

The doctor's hood is the longest and fullest among the degrees. The major field of study can be determined from the velvet facing on the hood according to the following color scheme: white, the arts; gold-yellow, science; purple, law; apricot, nursing; green, medicine; sapphire, business administration; lemon, librarianship; scarlet, theology; dark blue, doctors of philosophy.

The hood is lined with silk in the colors of the institution which granted the degree. Northeast's masters graduates, for example, wear a purple and white-lined hood. The faculty at Northeast Missouri State University represent doctoral-granting institutions around the world. A few of their hood colors are the blue and white of Duke, the orange and black of Princeton, the crimson of Harvard, and the scarlet of Oxford.

The candidates for graduation wear black caps to which are attached tassels of colors illustrative of their degrees:

White: Bachelor of Arts, Master of Arts, Master of Arts in Education, Master of Science, Master of Accountancy

Brown: Bachelor of Fine Arts

Yellow-Gold: Bachelor of Science

Pink: Bachelor of Music

The gold-tasseled cords worn by some of the undergradu-

ate degree candidates signify the designation of "honor graduate." There are three levels of honor based on cumulative grade point average: cum laude, 3.50-3.74; magna cum laude, 3.75-3.89; summa cum laude, 3.90-4.00.

The academic procession is led by the faculty marshal. The marshal carries the University mace, which symbolizes the academic corporate body of scholars possessing its own jurisdiction and its own legally constituted authority. The mace is decorated with purple and white tassels and ribbons, and is topped with the University seal.

Following the marshal are the platform guests dressed in doctoral robes with hoods featuring the purple and white colors of the University. They are followed by the University faculty who wear the academic dress of their respective degree-granting institutions. The other faculty marshal leads the major portion of the procession, comprised of the degree candidates assembled according to the degree being granted.

Junior marshals appear throughout the procession dressed in white robes and caps. They are University students who help form the procession and seat the commencement participants.

## Commencement Preparations

Special recognition goes to the following for commencement preparations and arrangements:

Vice President for Academic Affairs Office  
Physical Plant  
Publications  
Public Relations  
Instructional Technology  
Registrars Office  
Public Safety  
KRES Radio Station

## The Senior Class

### Bachelor of Fine Arts

---

Julie Ann Fasbender, *Art*  
Rodney Nalei Fernandes, *Art*  
Dawn Marie Layton, *Art (also BA)*  
Mary Christine Nasser, *Art*  
Michelle Nicole Robins, *Art*  
Daniel Christopher Winston, *Art*

### Bachelor of Science in Nursing

---

Pamela Kay Baker, *Nursing*  
Jennifer Lynn Barthel, *Nursing*  
Renée Lynn Bleske, *Nursing*  
Jeffrey Calvin Burgess, *Nursing*  
Meghan Patricia Farley, *Nursing*  
Tammy Lenn Farrell, *Nursing*  
Paula Marie Fischer, *Nursing*  
Jeanette Marie Fuller, *Nursing*  
Ellen Mary Harke, *Nursing*  
Dana Lynn Harper, *Nursing*  
Lanette Elaine Kelly, *Nursing*  
Jennifer Sue Kenney, *Nursing*  
Theresa Lee Kershaw, *Nursing*  
Jennifer Marie King, *Nursing*  
Kimberly Lynn Lombardo, *Nursing*  
Michelle Leigh Matteson, *Nursing*  
Jennifer Lynn Millar, *Nursing*  
Tamra Lea Miller, *Nursing*  
Jackie Jo Minear, *Nursing*  
Nola Francis Moore, *Nursing*  
Mary Ellen O'Haver, *Nursing*  
Heather Jeanette Piette, *Nursing*  
Angela Marie Piva, *Nursing*  
Cynthia Elizabeth Porter, *Nursing*  
Marjorie Ruth Rowe, *Nursing*  
Patricia Kay Runzi, *Nursing*  
Kelley Christine Singer, *Nursing*  
Pamela Lynn Sorich, *Nursing*  
Carla Renee Stephens, *Nursing*  
Kendra Sue Stoddard, *Nursing*  
Carla Susanne Stumpff, *Nursing*  
Ryan Wayne Tjeerdsma, *Nursing*  
Staci Gay Weddle, *Nursing*  
Jodi Gay Western, *Nursing*  
Gregory Scott Wilson, *Nursing*  
Michelle Leigh Wurster, *Nursing*

### Bachelor of Arts

---

Paul Austin Alley, *Communication*  
Paul Aaron Andersen, *Political Science*

† in absentia

Todd E. Andrews, *Business Administration*  
 Melissa Ann Armstead, *Psychology*  
 Bryant Dale Armstrong, *English*  
 Johann Ingi Arnason, *Communication*  
 Jessica Hope Ashley, *Communication*  
 Mohamed Rimzi Aziz, *Business Administration*  
 Noel Charles Baker, *Psychology (also BS)*  
 Gregory Darion Barton, *French*  
 Angela Christi Baum, *Family Sciences*  
 John Christopher Baur, *Business Administration (also BS)*  
 Stephanie Renee Bax, *Business Administration*  
 Ted William Beasley, *English*  
 Julie Renée Becker, *Communication*  
 Teresa Ann Beckerle, *Communication*  
 Karla F. Bennett, *Business Administration*  
 Mary Katrina Berberick, *Sociology & Anthropology/Communication*  
 Jennifer L. Berger, *Family Sciences*  
 Beth Ann Birchler, *Communication*  
 Rebecca Lynne Bjerke, *Business Administration*  
 Stephanie Michele Bland, *Art*  
 Janelle Suzanne Blankenship, *German/English*  
 Allison Lee Boehm, *History*  
 Moreena Renee Bond, *Philosophy & Religion*  
 Kimberly Dawn Boone, *Business Administration*  
 Lauren Kristine Borstell, *English*  
 Angela Marie Bowman, *Communication*  
 †Amelia Melissa Brawley, *Political Science*  
 Melissa Jane Brickey, *History*  
 John Michael Brigg, *Business Administration (also BS)*  
 Dori Rilin Brown, *Political Science*  
 Cristin Marie Bruns, *Biology*  
 Michael Erik Bryson, *English*  
 Jennifer Lynn Buckaloo, *Communication*  
 †Carol Ann Byars, *Business Administration*  
 Elondria Byndom, *Political Science*  
 Stefani Jeanne Cain, *Psychology*  
 Christopher Michael Cannon, *Political Science*  
 Amy Susan Carder, *English/Spanish*  
 Wendolyn Elizabeth Carter, *English*  
 Shu-Hsin Chang, *Psychology*  
 Eric Octavio Chavez, *Philosophy & Religion*  
 Ching-Tan Emily Chen, *Business Administration*  
 Ludmila Michaela Chernyak, *Theatre*  
 Emma Elisabeth Christensen, *Communication Disorders*  
 Marla Nicole Ciboski, *Political Science*  
 Mary Kathleen Cierpiot, *Business Administration*  
 Tracy Carol Clark, *Mathematics*  
 Alex Lee Cobb, *Philosophy & Religion/Communication*  
 Scott Alfred Colyer, *Communication*  
 John Colby Comfort, *Communication*  
 Lisa Marie Cooper, *English*  
 Kevin Albert Copley, *Communication*  
 Erik Edward Corley, *History*  
 Donald Howard Crossley, *Theatre*  
 Jason Alan Cruse, *Political Science*  
 Steven Thomas Cummins, *English*  
 Julie Kay Darmon, *Business Administration*  
 †Rachel Elizabeth Davidson, *Communication*  
 Kimberly Sue Day, *Political Science*  
 Anne Christine De Lary, *Communication*  
 Nichole Dannette Dell, *History*  
 Kimberly S. Derrington, *Mathematics*  
 Renee Marie Devereux, *Art*  
 Laura Kay Disbrow, *Biology (also BS)*  
 Tamara Louise Donaldson, *Business Administration*  
 Lisa Marie Dorner, *English*  
 Michaelle Elizabeth Dorsey, *English*  
 Bradley Michael Dowd, *Political Science*  
 Ann Katherine Drentlaw, *Psychology*  
 Patricia Anne Dudte, *German*  
 Michael Thomas Dunne, *Sociology & Anthropology*  
 Lora Janette Ebert, *Sociology & Anthropology*  
 Leon Earl Egley, *Sociology & Anthropology*  
 Jodi Rene Emerson, *Communication*  
 Holly Lynn Eschenbrenner, *Psychology*  
 Bobbi Jean Finarty, *Communication*  
 Robert William Fishbeck, *Business Administration*  
 Candace René Frank, *Psychology (also BS)*  
 Kelly Lynn Franklin, *Psychology*  
 Amy Christine Freeborn, *Psychology*  
 Jeffrey Michael Fuller, *Business Administration*  
 Aaron Joel Gang, *English/Communication*  
 Kenneth Michael Garthe, *Psychology*  
 Bonnie Jean Gibson, *Business Administration*  
 Gina Gay Glasscock, *Communication*  
 Michelle Lea Glover, *Communication*  
 Lisa Marie Gmeiner, *Psychology*  
 Andrew David Goodman, *Communication*  
 John Christopher Grellner, *Political Science*  
 Theresa Marie Grgurich, *Theatre*  
 Heather Anne Guinn, *Psychology*  
 Wendy Jill Hagedorn, *Business Administration*  
 Jason Joseph Hagen, *Psychology*  
 Kimberly Marie Hardesty, *Psychology*  
 Craig H. Hartman, *Communication Disorders*  
 Deborah Ann Hawickhorst, *Communication*  
 Timothy Leon Hawkins, *History*  
 Stacy Lynn Heberle, *Psychology*  
 Jennifer Christine Heinicke, *Psychology*  
 David Bradley Helms, *English*  
 Andrew Quenten Hendren, *Economics*  
 Jimi Joanne Hendricks, *Family Sciences*  
 Lois Hendricks, *English*  
 Melanie Rae Herdman, *Music*  
 Michelle Cathleen Heupel, *Mathematics*  
 Ann M. Hinch, *English*  
 Romina Emma Hoeh, *Business Administration*  
 Melissa Anne Hohertz, *Communication/English*

Joanna Christine Holcomb, *Communication*  
 Melissa Jane Blagg Holcomb, *Sociology & Anthropology*  
 Kelly Richard Horn, *French/Economics (also BS)*  
 Melissa Amor Horton, *Psychology*  
 Richard McCormick Houser, *Business Administration*  
 Anne Kristina Huebel, *History*  
 Jason Paul Hulett, *Business Administration*  
 Terri Michelle Ince, *Theatre*  
 Sarah Marie Jaynes, *Psychology*  
 Douglas Robert Jenkins, *Communication*  
 Amy Lynne Jensen, *Political Science*  
 Elizabeth Ann Jett, *Art*  
 Aaron Edward Johnson, *Music*  
 Jennifer Anne Jones, *Business Administration*  
 Keir Bernell Jones, *Business Administration*  
 Laura Kay Jones, *English*  
 Karin Leigh Jorgensen, *Psychology*  
 Mei-Ching Kao, *Business Administration (also BS)*  
 Katherine Lynne Kardis, *English*  
 Kimberly Michelle Kassman, *Psychology*  
 Kathryn Sue Keierleber, *English*  
 Catherine Christine Kelch, *German*  
 Gary Lynn Kellenberger, *Business Administration*  
 Diana Lynn Kemp, *Business Administration*  
 Ralph Scott Kendrick, *Music*  
 Joanne Katherine Kerns, *Psychology*  
 Yvette Marie Kerns, *Communication Disorders*  
 Tara Lynn Kintz, *Art*  
 Thomas Wesley Klein, *Music*  
 Deborah M. Knaust, *Business Administration*  
 Jason Robert Koltz, *History*  
 Tonia Krueger, *Theatre*  
 Hui-Chen Kung, *Communication*  
 Jill Marie Kurinsky, *Psychology*  
 Mélanie Françoise Labbez, *French*  
 Kathryn Metzger Lacey, *History*  
 Matthew John Landry, *Political Science*  
 Cheryl Lynn Laninga, *Psychology*  
 Dawn Marie Layton, *English (also BFA)*  
 Andrea Lynn Leak, *Communication*  
 Jennifer Annys Leath, *Communication*  
 John Joseph Lee, *Political Science/Psychology*  
 †Ming-Chien Lee, *Business Administration*  
 †Syh-Huey Florence Lee, *Business Administration*  
 Richard Matthew Lender, *History/Political Science*  
 Lauren J. LeSage, *English*  
 Kristin Marie Liefer, *Biology (also BS)*  
 Pi Chen Lin, *Business Administration*  
 Heather Ann Linville, *Spanish*  
 Brad Gregory Lipman, *Communication*  
 David Leonard Lissauer, *English*  
 Yuh-Min Liu, *Communication*  
 Kevin Eric Luber, *Business Administration*  
 Kristina Beth Lundquist, *English*  
 Robert Kenneth Lyons, *Business Administration*  
 Teresa Monique Rebecca Marcy, *Communication Disorders*  
 John R. Marshall, *English*  
 Kevin D. Mason, *English*  
 Scott A. Matthews, *Business Administration*  
 Megan Matthias, *Political Science*  
 James Francis McBain, Jr., *Psychology*  
 Amy Lynn McCall, *Business Administration*  
 Kathleen Keely McCann, *Psychology (also BS)*  
 Shanise Antoinette McCarty, *Business Administration*  
 Renee Consuelo McCowan, *Business Administration*  
 Shanna Colleen McCrea, *Business Administration*  
 Julie Patrice McDonough, *Communication*  
 Amy Christine McGowan, *English*  
 Lisa Mae McLaughlin, *Psychology*  
 Kathleen Ann McPherson, *Family Sciences*  
 Anne Marie Mestemacher, *Music*  
 Shannon Michelle Metcalf, *Political Science*  
 Sarah Louise Miller, *English*  
 Dawn Michelle Miller-Johnston, *Communication*  
 Jennifer Susanne Mitts, *Mathematics*  
 John Michael Moon, *Business Administration*  
 Lynette Ann Moore, *English*  
 Bryon James Moraski, *Political Science*  
 Bryce Lee Mosher, *Business Administration/Spanish*  
 Karen Michelle Mosher, *Business Administration*  
 William Richard Mosher, *Psychology*  
 Nathaniel Deak Mudd, *History*  
 Susan Marie Muegge, *Business Administration*  
 Craig Andrew Mueller, *Communication*  
 Laura Kay Muhlenbruck, *Psychology*  
 Denise Renée Naughton, *Communication*  
 Carrie Theresa Nauyalis, *Communication*  
 Sonja Elizabeth Nelson, *Business Administration/Music*  
 Lori Lynn Nespica, *Business Administration*  
 Eun Kyoung Nho, *History*  
 Zhongjie Niu, *Business Administration*  
 Daniel Sean O'Neill, *Psychology*  
 Shawn David Oliver, *Communication*  
 Cynthia Lee Passalacqua, *Business Administration*  
 †James Darrell Patten, *English*  
 Jennifer Elizabeth Penfold, *Art*  
 Neal Michael Pepin, *Political Science*  
 Michelle Lynn Petot, *Political Science*  
 Jennifer Lee Pfeiffer, *Family Sciences (also BS)*  
 Dirk Edward Pointer, *Theatre*  
 David William Polk, *Communication*  
 Daniel Russell Possehn, *Biology (also BS)*  
 David Lawrence Prasse, *Psychology*  
 Dennis Michael Preston, *History*  
 Elizabeth Ann Prindiville, *Business Administration*  
 Laura Lyn Reardon, *Psychology*  
 Karina Lynn Rehm, *Political Science*  
 †Sarah D. Reid, *Communication Disorders*

Karen Marie Reinagel, *Business Administration*  
 Conni Lynn Reinker, *Business Administration*  
 Jay Mathew Reyna, *Business Administration*  
 Anastacia Guenivere Riedel, *Spanish/English*  
 Dianne Lynn Rohlfing, *Psychology*  
 John Anthony Roling, *Communication*  
 Megan Lynn Roos, *Communication Disorders*  
 Deborah Ann Rung, *Art*  
 Christopher Dean Rusk, *English*  
 Jennifer Jane Russom, *Art*  
 Stephen Joseph Salem III, *Communication*  
 Ovetta Patrice Sampson, *Communication*  
 Julie Ann Scanlan, *Business Administration*  
 Anna Marie Schmerber, *Communication*  
 Gretchen Schneiderhahn, *Theatre*  
 Brent Lee Schowe, *Business Administration (also BS)*  
 †Lara Janel Seabaugh, *Art History/Business Administration*  
 Annabeth Mae Seals, *English*  
 Julie Renee Seeley, *Family Sciences*  
 Karen Christine Selbert, *Communication*  
 Erik Russell Shandrowski, *Psychology*  
 Nicole Heather Sheets, *Business Administration*  
 Lisa Michell Shirey, *Sociology & Anthropology/History*  
 Kathryn Claire Shreve, *Communication Disorders*  
 Jennifer Lea Sitze, *Psychology*  
 Dennis Vincent Smith, *Business Administration (also BS)*  
 Heather Jeanette Smith, *English*  
 Jonathan Earl Johnson Smith, *History*  
 Amy Lynn Snider, *Psychology*  
 Kathryn Joyce Spomer, *Music*  
 Aaron Michael Staebell, *Political Science*  
 Cynthia Ann Stecher, *Communication*  
 James Douglas Strawn, *Sociology & Anthropology*  
 Laura A. Strussion, *Business Administration*  
 Sandra Ann Strzyzynski, *Family Sciences*  
 Elisabeth F. Surapaneni, *Communication*  
 Theresa Ann Szevery, *Communication*  
 Thomas L. Tabb, Jr., *History*  
 Anne Elizabeth Tessaro, *Spanish*  
 Nicole Lynn Thaxton, *History*  
 Jennifer Rebecca Thomas, *Communication*  
 Jeanne Michelle Tiemann, *Business Administration (also BS)*  
 Thomas Patrick Tierney, *Political Science*  
 Patricia Sue Turner, *Communication Disorders*  
 Larry E. Ullman, *English*  
 Tamara Jacinda Vega, *Communication/Sociology & Anthropology*  
 Douglas Paul Villhard, *Communication*  
 Jennifer Anne Wallace, *Communication*  
 Terrence Ross Wandtke, *English*  
 Tracy Lynn Wannemacher, *Communication Disorders*  
 Jamie Lawrence Wansing, *Business Administration*  
 Bradford Scott Warner, *English*  
 Melissa Ann Webber, *Business Administration*  
 Chien-Chiu Wei, *Business Administration*

Catherine Irene Wehl, *Psychology*  
 Pamela Lyn Weis, *Business Administration*  
 Keith David Wendel, *Business Administration*  
 Paul John Wentzien, *History*  
 Kristin Anne Werner, *Psychology*  
 Jeffrey Edward West, *Music*  
 Kristin Ann Wiese, *English*  
 Heather Jean Wilde, *Business Administration*  
 Glenn Scott Wiley, *Business Administration*  
 Deanna Jinhee Williams, *English*  
 William Melvin Willis, *History*  
 Natalie Christine Wilson, *Communication*  
 Warren Franklin Winders, *History*  
 Roger Charles Wohletz, *History*  
 William Paul Wohlt, *History*  
 Ross Douglas Woody, *Business Administration*  
 Meei-Huey Yan, *Business Administration*  
 Kevin Lee Yoakum, *Communication Disorders*  
 Patricia Marie Yoakum, *English*

## Bachelor of Science

---

Debra Ann Adams, *Business Administration*  
 Michael Steve Afentoullis, *Business Administration*  
 Christina E. Allen, *Accounting*  
 Judy Marie Allen, *Mathematics*  
 Cynthia Ann Alman, *Psychology*  
 Anthony Hurley Ambrose III, *Computer Science*  
 Sheri Lynn Ammon, *Business Administration*  
 Patricia Louise Anderson, *Health*  
 Timothy Charles Arsenault, *Justice Systems*  
 Nicole Lynn Artz, *Biology*  
 Mark Andrew Bail, *Accounting*  
 Jason Ray Bainter, *History*  
 James Paul Baker, *Mathematics*  
 Noel Charles Baker, *Psychology (also BA)*  
 Jamie Louis Barger, *Biology*  
 David Allen Barnes, *Biology*  
 Jennifer Karen Barnes, *Business Administration*  
 Shawn Matthew Barry, *Biology*  
 John Christopher Baur, *Business Administration (also BA)*  
 Elyse Ruth Beaty, *Communication Disorders*  
 Holly Marie Becker, *Psychology*  
 Andrew Kelly Beckett, *Mathematics*  
 Steven Ray Bell, *Business Administration*  
 Jennifer Marie Bender, *Psychology*  
 Carl Duane Bennett, *Exercise Science*  
 Jacqueline Emily Berg, *Exercise Science*  
 Deborah Sharon Berman, *Sociology & Anthropology*  
 Rebecca Lee Bertothy, *Justice Systems*  
 Mark Joseph Besch, *Accounting*  
 Amy Christine Bicklein, *Accounting*  
 James Edward Biggs, *Psychology*

David James Bingham, *Computer Science*  
 Laura Louise Birmingham, *Justice Systems*  
 Anthony Michael Bisacca, *Psychology*  
 Erin Elyse Blankenship, *Mathematics*  
 Victoria Marie Bolasina, *English*  
 Lian Allison Bonds, *Biology*  
 Michelle Lynn Bopp, *Justice Systems*  
 Scotty Ray Breedlove, *Accounting*  
 Patricia Louise Bretz, *Chemistry*  
 John Michael Brigg, *Business Administration (also BA)*  
 Leslie Anne Brockelmeyer, *Communication Disorders*  
 Shannon Robert Brown, *Business Administration*  
 Jane Elizabeth Buckwalter, *Psychology*  
 Nicholas Joel Buehler, *Accounting*  
 Hope Ann Bunn, *Accounting*  
 Jason Paul Buschjost, *Agricultural Science*  
 Cindy Joy Byrn, *Business Administration*  
 Kelley Lynn Capron, *Health*  
 Melissa Anne Carmichael, *Accounting*  
 Jennifer Michelle Dee Carnley, *Psychology*  
 Brian Thomas Carter, *Business Administration*  
 Jena Lorraine Carter, *Business Administration*  
 Michael Todd Catlett, *Business Administration*  
 Rodney Alan Chamberlain, *Justice Systems*  
 Heidi Lynn Cheesman, *Biology*  
 Aaron Joseph Chorowicz, *Business Administration*  
 Julia Renae Christopher, *Psychology*  
 Evangelos Andrea Christou, *Exercise Science*  
 Jason Ray Church, *Exercise Science*  
 Kerry Marie Clark, *Accounting*  
 Veronica Clinton, *Health*  
 Michael Scott Coburn, *Business Administration*  
 Regena Kay Coffman, *Justice Systems*  
 Kelly Dawn Coker, *Family Sciences*  
 Kimberly Diane Coker, *Communication Disorders*  
 Mary Lou Rimer Cole, *Exercise Science*  
 Sally Ann Cornelison, *Accounting*  
 Brian Keith Coulter, *Exercise Science*  
 Jeffrey Ryan Courtright, *Biology*  
 Andrew Raymond Cramer, *Justice Systems*  
 Thomas Kevin Croat, *Physics*  
 Tricia Lynne Cromer, *Business Administration*  
 Carrie Sue Cron, *Agricultural Science*  
 Hope Leslie Cross, *Business Administration*  
 Terry W. Crow, *Sociology & Anthropology*  
 Lee Ellen Crowley, *Communication Disorders*  
 Stacey Lynn Cruise, *Business Administration*  
 Richard Lynn Davis, *Political Science*  
 Darcy Jane Dawkins, *Accounting*  
 Timothy Aaron Deidrick, *Accounting*  
 Timothy Robert Deines, *Exercise Science*  
 Demetra George Demetriou, *Exercise Science*  
 Mark Henri DeKeersgieter, *Accounting*  
 Aruna Dharshan DeSilva, *Biology*  
 Laura Colleen Dickmann, *History*  
 Charles Robert Dietrich, *Biology*  
 Erich Ryen Dietrich, *Justice Systems*  
 William Michael Digman, *Justice Systems*  
 Laura Kay Disbrow, *Biology (also BA)*  
 Mary Catherine Doak, *Psychology*  
 Cynthia Louise Duda, *Exercise Science*  
 †Steven John Dudenhoeffer, *Computer Science*  
 †David E. Dumser, *Business Administration*  
 April Dawn Dunnington, *Biology*  
 Deborah Rebecca Durbin, *English*  
 Jonathan Ray Durbin, *Political Science*  
 Penelope Anne Edmonson, *Communication Disorders*  
 Stephen Richard Engelhardt, *Psychology*  
 Kurtis George Eskuchen, *Justice Systems*  
 Michael Leo Esson, *Justice Systems*  
 Amy Elizabeth Faulkenberry, *Health*  
 Mark Gregory Fellows, *Business Administration*  
 William C. Ferguson, *Business Administration*  
 Patrick William Fisher, *Biology*  
 Julie Ann Forck, *Accounting*  
 Candace René Frank, *Justice Systems (also BA)*  
 Casie Ann Franke, *Biology*  
 Misha T. Franks, *Family Sciences*  
 Renetta Rae Freiberg, *Accounting*  
 John Michael French, Jr., *Accounting*  
 Yong Hui Frisbie, *Political Science*  
 Ginger Ellen Furman, *Accounting*  
 Jonathan Bryant Gaines, *Business Administration*  
 Michael Shawn Galitz, *Biology*  
 David Terrence Ganey, *Biology*  
 Scott Charles Garner, *Accounting*  
 Krista Marie Gessler, *Biology*  
 Michael Patrick Gibson, *Justice Systems*  
 Aaron Wayne Gillam, *Psychology*  
 James Raymond Gilley, *Exercise Science*  
 Jeffrey Robert Gingerich, *Business Administration*  
 Jason Eric Goethe, *Accounting*  
 Kevin William Goewert, *Biology*  
 Christopher B. Goff, *Sociology & Anthropology*  
 James Joseph Good, *Biology*  
 Jill K. Gregory, *Chemistry*  
 Denise Marie Greiwe, *Business Administration*  
 David Paul Griesman, *Justice Systems*  
 Jean Maureen Griffith, *Exercise Science*  
 Eric John Grunwald, *Chemistry*  
 Chad Joseph Guthrie, *Political Science*  
 Angela Michelita Hammond, *Psychology*  
 Scott Thomas Hankins, *Accounting*  
 David Joseph Hardy, *Mathematics/Computer Science*  
 David D. Harkin, *Business Administration*  
 Corey Lee Heider, *Biology*  
 David Scott Heim, *Biology*  
 David Reinholt Hein, *Business Administration*

Lisa Marie Hendel, *English*  
 James Gregory Henderson, *Biology*  
 Kenneth Howard Henson II, *History*  
 Melanie Elizabeth Herrmann, *Health*  
 Jerry Edwin Hertenstein, Jr., *Justice Systems*  
 †Geoffrey Blayne Heskett, *Agricultural Science*  
 Anna Elizabeth Hindes, *Biology*  
 Derik Scott Holtmann, *Accounting*  
 Kelly Richard Horn, *Economics (also BA)*  
 John Joseph Howard, *Business Administration*  
 Irvin P. Howard III, *Psychology*  
 Chad Andrew Hudson, *Business Administration*  
 Thomas Raymond Hughes, *Justice Systems*  
 Bradley Eugene Hulse, *Accounting*  
 Cathy H. Humphrey, *Exercise Science*  
 Leah Danielle Hunt, *Communication Disorders*  
 Masayuki Itomitsu, *English*  
 Veronica Lynn Jacquin, *Accounting*  
 Christopher Todd James, *Business Administration*  
 Purnima Amali Jayawardena, *Computer Science*  
 Derek Cole Johansen, *Accounting*  
 Nancy M. Johnson, *Justice Systems*  
 Bryan Kempton Jones, *Business Administration*  
 Nemr Janus Kanafani, *Economics*  
 Mei-Ching Kao, *Business Administration/Economics (also BA)*  
 Scott Patrick Keifer, *Accounting*  
 Heather Sue Kemp, *Accounting*  
 Christine Michele Kiefer, *Justice Systems*  
 Michael Darrel Killebrew, *Justice Systems*  
 Melissa Beth Schauer Killen, *Psychology*  
 Karen Maureen King, *Business Administration*  
 Matthew L. King, *Political Science*  
 Gayle Marie Kinsey, *English*  
 Cynthia Jane Knehans, *Accounting*  
 David Carter Knight, *Psychology*  
 Lisa Michelle Knott, *Psychology*  
 Scott Albert Koepke, *Economics*  
 Amy Elizabeth Kohnen, *Psychology*  
 Audra Kay Koning, *Communication Disorders*  
 Robert Karl Koning, *Business Administration*  
 Chad Michael Kramer, *Psychology*  
 Amy Elise Kreke, *Justice Systems*  
 Sudhir R. Kudva, *Business Administration*  
 Anna Louise Kuhr, *Agricultural Science*  
 Bridget Nichole Laffleur, *Psychology*  
 Christina Marie Lampe, *English*  
 Sarah A. Landers, *Family Sciences/Business Administration*  
 Deana Michelle Lane, *Biology*  
 William Spencer Langley, *Business Administration*  
 Micheal Allen Lawrence, *Justice Systems/Psychology*  
 Scott William Lay, *Business Administration*  
 Russell Elliot Lee, *History*  
 Young Suk Lee, *Biology*  
 Shani Lynette Lenore, *Justice Systems*  
 Linda Jean Lewis, *Justice Systems*  
 Kristin Marie Liefer, *Biology (also BA)*  
 Christopher Sills Livingstone, *Justice Systems*  
 Bruce Burchardt Long, *Industrial Science*  
 Bryan Scott Long, *Biology*  
 Jason Edward Lott, *Mathematics*  
 Shayn Marie Lowry, *English*  
 Robin Lynn Mahon, *Family Sciences*  
 Jeffrey Donald Mallory, *Biology*  
 Timothy Patrick Maloney, *Business Administration*  
 Julie Lynn Manns, *Health*  
 Jill C. Marshall, *English*  
 Rachel Leanne Martens, *Health*  
 Scott T. Martensen, *History*  
 Michele Lynn Martin, *Accounting*  
 Jill N. Mathewman, *Mathematics*  
 Kathleen Keely McCann, *Psychology (also BA)*  
 Beth Ann McCartney, *Psychology*  
 Tamara Susan McCollum, *English*  
 †Christian Anthony McGuire, *Justice Systems*  
 Kevin G. Meyer, *Chemistry*  
 Nicole Lynette Meyersick, *Agricultural Science*  
 Ann Marie Miller, *Business Administration*  
 Michelle Kay Miller, *Justice Systems*  
 Regina Celeste Mills, *Justice Systems*  
 David Michael Mitchell, *Economics*  
 Carol J. Monahan, *Chemistry*  
 Carolyn Anne Money, *Communication Disorders*  
 Janet Lynn Monson, *Business Administration*  
 Ryan Jay Montambo, *Business Administration*  
 Michael P. Moore, *Computer Science*  
 Ryan John Moore, *Accounting*  
 Matthew Dennis Mudd, *Business Administration*  
 Derik Owen Nelson, *Justice Systems*  
 Dante S. Nethery, *Biology*  
 Nicole Leigh Neve, *Business Administration*  
 Marilyn Ann Nordmann, *Accounting*  
 Richard Brian O'Dell, *Biology*  
 Kelly Ann O'Reilly, *Business Administration*  
 Kelly Eileen O'Toole, *Family Sciences*  
 Marcus Chih-Ho Ong, *Accounting*  
 Jeffrey John Otto, *Justice Systems*  
 Arman Kersi Pajnigar, *Biology*  
 Jody Lynn Parker, *Accounting*  
 Jon James Pelletier, *Industrial Science*  
 John Wayne Petereit, *Justice Systems*  
 †Gina Marie Peters, *Psychology*  
 Jennifer Lee Pfeiffer, *Family Sciences (also BA)*  
 Patrick Robert Ponzio, *Biology*  
 Chadwick Allen Poole, *Accounting*  
 Daniel Russell Possehn, *Biology (also BA)*  
 Janine Louise Pruitt, *Business Administration*  
 Ronnie Gene Pugh, *Computer Science*  
 Steven Matthew Rarick, *Psychology*

Deanne Lynne Reber, *Mathematics*  
 Thomas Edward Reid, *Biology*  
 Christine Marie Reinhardt, *Business Administration*  
 Kim Marie Renaud, *Accounting*  
 Janet Marie Ridlen, *Psychology/Justice Systems*  
 Amy Kathryn Robinson, *Business Administration*  
 Tricia L. Rowe, *Accounting*  
 Jennifer Ann Roy, *Accounting*  
 Gary Carl Ruisinger Jr., *Sociology & Anthropology*  
 Scott E. Sables, *Computer Science*  
 Christine Marie Saranita, *Business Administration/Psychology*  
 Dara Amy Scharf, *Communication Disorders*  
 Todd Randall Schmitt, *Accounting*  
 Lisa Schoenherr, *Business Administration*  
 Brent Lee Schowe, *Business Administration*  
 Timothy Steven Schroeder, *Chemistry*  
 Rebecca Lynn Schuff, *Agricultural Science*  
 Jennifer Lynne Searcy-Merrell, *Justice Systems*  
 Matthew Thomas SeEVERS, *Business Administration*  
 Brian Edward Shaw, *Mathematics*  
 Kari Audra Shaw, *Accounting*  
 Kevin Andrew Shaw, *Business Administration*  
 Robert James Shipley, *Accounting*  
 William Frederick Shonkwiler, *Biology*  
 Kyle B. Shupe, *Biology*  
 Michelle Lynn Siebenmorgen, *Health*  
 Jonathan Seth Simmons, *Psychology*  
 Monica Laine Sims, *Health*  
 Brian Douglas Sipe, *Biology*  
 Carna Lea Small, *Agricultural Science*  
 Barbara Nichole Smith, *Family Sciences*  
 Carlie Jeannette Smith, *Biology*  
 Dennis Vincent Smith, *Business Administration (also BA)*  
 Bernard Brandon Sontheimer, *Exercise Science*  
 Whitney Diana Sosa, *Justice Systems*  
 Margaret Louise Spratt, *Mathematics*  
 Carol Ann Staehle, *English*  
 Sean Emmett Stalling, *Sociology & Anthropology*  
 Christy Lynn Stensland, *Agricultural Science*  
 Jeffrey Corvin Stevens, *Justice Systems*  
 Angela Kaye Stickney, *Communication Disorders*  
 Caroline Susan Stockmann, *Business Administration*  
 Rachelle Marie Stone, *Justice Systems*  
 Gina Lee Stout, *Mathematics*  
 Jennifer Christine Stowe, *Psychology*  
 Veera Minoo Sumariwalla, *Biology*  
 Jeremy Lee Taylor, *Industrial Science*  
 Sherry Ann Teerlinck, *Psychology*  
 Robert James Tesdahl, *Business Administration*  
 Sharon Marie Thomsen, *Biology*  
 Charles Antoine Thurman, *Industrial Science*  
 Jeanne Michelle Tiemann, *Business Administration (also BA)*  
 Steven Craig Todd, *Business Administration*  
 Lisa Ann Tomko, *Exercise Science*  
 Andrew Owen Tourney, *Justice Systems*  
 Jeffrey Hugh Townsend, *Exercise Science*  
 Julie Marie Tranquilla, *Agricultural Science*  
 Amy Christine Tritt, *English*  
 Matthew Claude-David Trumbo, *Business Administration*  
 Christine Sue Tucker, *Psychology*  
 Jeffrey Robert Tuhro, *Justice Systems*  
 Janelle Lynn Turner, *Exercise Science*  
 Kathleen Marie Turney, *Exercise Science*  
 Scott Charles Valley, *Psychology*  
 Ronda Marie Van Quaethem, *Business Administration*  
 Scott Edward VanCompernelle, *Biology*  
 Tara Ann VanRie, *Communication Disorders*  
 Chad William Venable, *Economics*  
 Gregory Thomas Vetter, *Mathematics*  
 Kaela Dee Wallace, *Accounting*  
 †James Jaxon Weaver, *Biology*  
 Brian Keith Weed, *Accounting*  
 Susan Elaine Weise, *Justice Systems*  
 Jeffrey Morris Wells, *Biology*  
 Amy Michelle Wheeler, *Family Sciences/Psychology*  
 Patrick Dale Wheeler, *Chemistry*  
 Linda Elizabeth White, *English*  
 Sherri Lynn Whitman, *Psychology*  
 Rene Eve Whittenburg, *Family Sciences*  
 Brian Craig Whittle, *Physics*  
 James Andrew Wilcox, *Biology*  
 Gregory Michael Wilkening, *Biology*  
 Jason Matthew Thomas Williams, *History*  
 Michelle Lynette Williams, *Computer Science*  
 Marc Harold Willis, *Biology*  
 Linda Sue Wilson, *Business Administration*  
 Todd Allen Wilson, *Biology*  
 Sandra Kay Winchester, *Biology*  
 Brice Pryor Windsor, *Biology*  
 Bryan Joseph Witherbee, *Biology*  
 Shawn Patrick Woods, *Computer Science*  
 Bryan Ray Woodside, *Accounting*  
 Rebecca Marie Wortmann, *Agricultural Science*  
 Yubo Xu, *Chemistry*  
 Paul Joseph Yochim, *Biology*  
 Mark Gregory Young, *Computer Science*  
 Julie Elaine Ziffer, *Psychology*  
 Amy Sue Zoll, *Business Administration*

## Master of Accountancy

---

- David Eugene Beck.....Accounting  
B.S., Northeast Missouri State University, 1993
- Philip Kenneth Brosnan.....Accounting  
B.A., Northeast Missouri State University, 1992
- Janet Allen Hartsfield.....Accounting  
B.A., Whitman College, 1979
- Ronald C. Higgins.....Accounting  
B.S., Northeast Missouri State University, 1993
- Kevin John Hingle.....Accounting  
B.S., Northeast Missouri State University, 1993
- Nancy R. Petering.....Accounting  
B.S., Northeast Missouri State University, 1993
- Nicolette Danielle Spence.....Accounting  
B.S., Northeast Missouri State University, 1992
- Amy Leigh Stoneburner.....Accounting  
B.S., Northeast Missouri State University, 1992
- Wen-Ting Hsiang.....Accounting  
B.A., Northeast Missouri State University, 1991
- Eric Kamran Zareh.....Accounting  
B.S., Northeast Missouri State University, 1992

## Master of Arts

---

- †Justin P. Bailey.....Counseling  
B.A., Pennsylvania State University, 1992  
THESIS: *The Public Image of Counseling in Relation to Expectations about Counseling*
- †Lori L. Bailey Fisher.....English  
B.A., Northeast Missouri State University, 1991  
THESIS: *Shredding the Painted Gauze: Necessary Realizations and Disillusionment*
- †Kevin Eric Ball.....English  
B.A., Northeast Missouri State University, 1992  
THESIS: *From "That Sympathetic Germ" to "Vast Elemental Sympathy" in Leaves of Grass*
- Kyle Lee Bridgman.....Music  
B.A., Northeast Missouri State University, 1992
- †Kristin Michelle Buddin.....Communication Disorders  
B.A., Augustana College, 1992

- Jeremy Stephen Burke.....Music  
B.A., Northeast Missouri State University, 1992
- Joseph Mark Camhi.....English  
B.A., State University of New York-Albany, 1987  
THESIS: *Things'll Change*
- Jill Lynette Cobb.....Counseling  
B.A., Northeast Missouri State University, 1992  
THESIS: *Relationship Between Religiosity and Coping in Adolescents*
- Brenda Catherine Lovstuen.....Counseling  
B.A., Cornell College, 1992  
THESIS: *Interracial Marriage Attitudes of American and International Students*
- Patricia Lynne Morley.....Communication Disorders  
B.A., Northeast Missouri State University, 1990
- †Carolyn L. Prichard.....English  
B.A., Mercyhurst College, 1989  
THESIS: *Leopold Bloom: Outcast and Prophet in Joyce's Ulysses*
- Kelley Diane Reeves.....Communication Disorders  
B.S., Northeast Missouri State University, 1992  
THESIS: *Comparing the Descriptive Language of Normal Senescent Females in Response to Video Versus Picture Stimuli*
- Todd Eric Rohman.....English  
B.A., Northeast Missouri State University, 1992  
THESIS: *Concrete Visions*
- Jeffery D. Schneider.....Communication Disorders  
B.A., Northeast Missouri State University, 1992  
THESIS: *The Effects of Picture Content on the Expressive Language of Healthy Senescent Adults*
- Shannin Malinda Schroeder.....English  
B.A., Northeast Missouri State University, 1992  
THESIS: *Give and Take*
- Matthew Charles Schuette.....Mathematics  
B.S., Northeast Missouri State University, 1992
- Mary Beth Stockton.....Counseling  
A.A., Moberly Area Junior College, 1990  
B.A., University of Missouri-Columbia, 1992  
THESIS: *The Influence of Same-Sex Role Modeling on the Math Anxiety, Math Self-Efficacy, and Math Performance of Female College Algebra Students*
- Terry Guy Trullinger.....History  
B.A., Graceland College, 1976  
THESIS: *Methodism in Linn County, 1841-1900*

† in absentia

## Master of Arts in Education

---

- Michelle Lynn Coleman .....*Elementary Education*  
B.A., Northeast Missouri State University, 1992
- Anne Irene Croat.....*Mathematics*  
B.A., Northeast Missouri State University, 1992  
B.S., Northeast Missouri State University, 1992
- Julie Marie Emanuel.....*Elementary Education*  
B.A., Northeast Missouri State University, 1993
- †Donna Lynn Foresyth.....*Mathematics*  
B.S., Northeast Missouri State University, 1992
- Melissa Louise Govero .....*Elementary Education*  
B.S., Northeast Missouri State University, 1993
- Susan Dawn Griffey .....*Elementary Education*  
B.A., Northeast Missouri State University, 1992
- Wanda Elaine Homer.....*Elementary Education*  
B.S., Northeast Missouri State University, 1992
- Stewart Dean Johnson.....*History*  
B.S., Northeast Missouri State University, 1992
- Colleen Marie Joyce.....*Music*  
B.A., Northeast Missouri State University, 1992
- Melissa Erin Kinney .....*Elementary Education*  
B.S., Northeast Missouri State University, 1993
- Stacey Ann Klauser.....*Elementary Education*  
B.S., Northeast Missouri State University, 1993
- Erin K. Licklider .....*Elementary Education*  
B.S., Northeast Missouri State University, 1993
- †Todd Randall Nicks.....*Music*  
B.A., Northeast Missouri State University, 1992
- Beverly A. Perrachione .....*Elementary Education*  
B.S., Northeast Missouri State University, 1992
- Elizabeth Luevina Raney.....*History*  
B.A., Northeast Missouri State University, 1993
- Jill Lynnett Rorie .....*Elementary Education*  
B.S., Northeast Missouri State University, 1993
- Beth Anne Saunders.....*Music*  
B.A., Northeast Missouri State University, 1993

- Kimberly Kay Scott.....*Elementary Education*  
B.S., Northeast Missouri State University, 1993
- Leigh Ann Smith .....*Music*  
B.A., Northeast Missouri State University, 1992
- Julie Annette Stevener.....*Mathematics*  
B.A., Northeast Missouri State University, 1993
- Jennifer Lee Stuu.....*Elementary Education*  
B.S., Northeast Missouri State University, 1993
- Kelly Jean Thorn .....*Elementary Education*  
B.S., Northeast Missouri State University, 1993
- Theresa Marie Vogt .....*Mathematics*  
B.S., Northeast Missouri State University, 1993
- Elizabeth Ann Wealer.....*Music*  
B.A., Northeast Missouri State University, 1992
- Whitney K. Weddell.....*Elementary Education*  
B.S., Northeast Missouri State University, 1993
- Teresa Kay Wheeler.....*Elementary Education*  
B.A., Northeast Missouri State University, 1993
- Mary Elizabeth White .....*Music*  
B.A., Northeast Missouri State University, 1993
- Cindy Ann Wiese .....*Elementary Education*  
B.S., Northeast Missouri State University, 1992

## Master of Science

---

- Pai-Hsiang Chen.....*Biology*  
B.S., National Taiwan University, 1989  
THESIS: *Evaluation of Replica Plating Technique for use in Isolating an Inositol Auxotroph in Rat Pheochromocytoma (PC12)*
- Deanna Lynn Spencer .....*Biology*  
B.A., Western State College of Colorado, 1992  
THESIS: *Moonlight Effects on Microhabitat Choice of White Footed Mice (Peromyscus Leucopus) In Northeastern Missouri*



