

NORTHEAST MISSOURI  
STATE TEACHERS COLLEGE

COMMENCEMENT  
PROGRAM



*"Thorough scholastic training lies at the  
foundation of a teacher's education."*

—JOSEPH BALDWIN Founder.

MAY DIVISION  
CLASS OF 1965

NORTHEAST  
MISSOURI STATE TEACHERS  
COLLEGE

---

BOARD OF REGENTS

P. M. MARR, <i>President</i> . . . . .	MILAN
GLENN BOLTON, <i>Vice President</i> . . . . .	LANCASTER
EDWARD R. JAYNE, <i>Secretary</i> . . . . .	KIRKSVILLE
JOHN H. BARTOW . . . . .	BRUNSWICK
MARY ALICE BUNNEY . . . . .	SHELBYVILLE
JAMES R. REINHARDT . . . . .	PARIS
HUBERT WHEELER, <i>ex-officio</i> . . . . .	JEFFERSON CITY

---

WALTER H. RYLE, PH.D., *President*

---

ACTIVITIES OF THE MAY DIVISION  
OF THE CLASS OF 1965

ORGANIZATION MEETING . . . . .	WEDNESDAY, SEPTEMBER 10
SENIOR COFFEE . . . . .	THURSDAY, JANUARY 21
BACCALAUREATE SERVICE . . . . .	SUNDAY, MAY 16
SENIOR BANQUET . . . . .	WEDNESDAY, MAY 19
GRADUATE BANQUET . . . . .	THURSDAY, MAY 20
COMMENCEMENT . . . . .	FRIDAY, MAY 21

# BACCALAUREATE SERVICE

SUNDAY, MAY 16, 1965, 8:00 P.M.

---

MR. RALPH E. SHAIN, *Marshal*

MR. MELVIN L. OLSON, *Assistant Marshal*

---

## PRELUDE

PROCESSIONAL—"MARCH OF THE PRIESTS" . . . . . *Mozart*  
DR. FREDERICK A. KIRCHBERGER, Organist

INVOCATION . . . . . THE REVEREND ROBERT E. LANGE  
Pastor, Faith Lutheran Church, Kirksville

## THE NEMO SINGERS

"LET THY HOLY SPIRIT" . . . . . *P. Tschesnokoff*  
"THE TIMES OF MAN" . . . . . *Leon C. Karel*  
"THE GATES OF HEAVEN" . . . . . *Randall Thompson*  
"HOW EXCELLENT THY NAME" . . . . . *Howard Hansen*

NANCY FORQUER, Accompanist  
DR. KENNETH E. MILLER, Director

INTRODUCTION OF SPEAKER. . . . PRESIDENT WALTER H. RYLE

ADDRESS—"WHAT IS WISDOM"—  
THE REVEREND ROBERT E. LANGE

BENEDICTION . . . . . THE REVEREND ROBERT E. LANGE

RECESSIONAL—"MARCH FROM *Tannhauser*" . . . . . *Wagner*

The audience will please remain in place until the entire Academic Procession has left the auditorium.

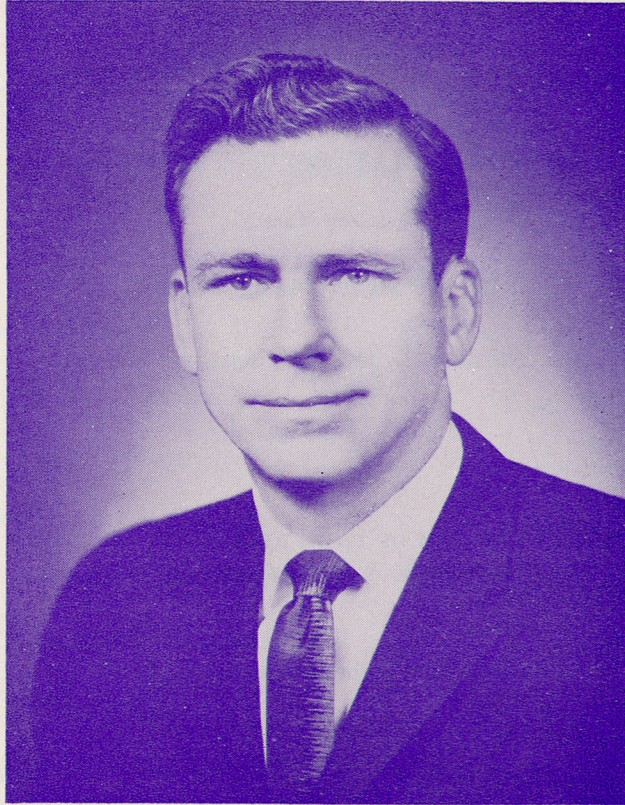

WARREN E. HEARNES  
Governor of the State of Missouri

Governor Warren E. Hearnes, forty-sixth governor of the State of Missouri, was born in Charleston, Missouri, July 24, 1923. He was educated in the Charleston public schools and served in World War II as an enlisted man in Headquarters Company, 140th Infantry, 35th Division, 77th Anti-Aircraft, AWSP. He was graduated from the United States Military Academy, West Point, New York, in 1946 with a B.S. degree and he was commissioned a second lieutenant in the regular army, June 4, 1946. He was advanced to the rank of first lieutenant December 12, 1947 and was retired December 31, 1949.

Governor Hearnes was graduated from the University of Missouri in 1952 with the A.B. and L.L.B. degrees and practiced law in East Prairie from 1952 to 1961. He was elected to the House of Representatives of the Missouri General Assembly from Mississippi County in 1950, the youngest man ever elected state representative from that county. He was re-elected in 1952, 1954, 1956, and 1958. In 1957 he was chosen majority floor leader and re-elected in 1959.

On January 9, 1961, Warren E. Hearnes became the 30th Secretary of State of Missouri, and on November 4, 1964, he was elected Governor of Missouri, by a record vote of 1,110,651 and a plurality of 431,702.

In 1948 Governor Hearnes was married to the former Betty Sue Cooper and they have three daughters, Lynn, Leigh, and Julia B. Governor Hearnes is a member of the First Baptist Church of Jefferson City; the Masonic Lodge; Scottish Rite and the Shrine; Lions Club; Order of Elks; Order of Eagles; American Legion; Veterans of Foreign Wars; and Phi Delta Phi and Phi Delta Theta, legal fraternities.

DEDICATORY SERVICES  
AND  
LAYING OF THE CORNERSTONE  
OF  
MISSOURI HALL

THURSDAY, MAY 20, 1965

2:00 P.M.

---

PEARCE AND PEARCE, INC., ARCHITECTS

---

THE HONORABLE P. M. MARR  
President of the Board of Regents, Presiding

---

- PROCESSION TO THE SITE . . . . . COLLEGE BAND  
MR. THOMAS E. DUDEN, Conductor
- THE NATIONAL ANTHEM . . . . DR. HAROLD L. COPENHAVER
- INVOCATION . . . . . THE REVEREND MARVIN FORTEL  
Grand Chaplain and Pastor, First Methodist Church, Kirksville
- INTRODUCTION OF  
DISTINGUISHED GUESTS . . . THE HONORABLE P. M. MARR
- ADDRESS . . . . . THE HONORABLE WARREN HEARNES  
Governor of the State of Missouri
- LAYING OF THE CORNERSTONE OF  
MISSOURI HALL . . . . . GEORGE F. MORRISON  
Most Worshipful Grand Master, A.F. & A.M. of Missouri
- COLLEGE HYMN—"OLD MISSOU" . . . . . Brewer  
AUDIENCE  
DR. HAROLD L. COPENHAVER, Director
- BENEDICTION . . . . . THE REVEREND MARVIN FORTEL
- In case of rain the program will be held in the College Auditorium, Baldwin Hall.

# THE ACADEMIC PROCESSION

FRIDAY, MAY 21, 1965

FROM KIRK ASSEMBLY ROOM

TO COLLEGE AUDITORIUM, BALDWIN HALL

---

MR. RALPH E. SHAIN, *Marshal*

MR. MELVIN L. OLSON, *Assistant Marshal*

---

THE PRESIDENT AND THE SPEAKER

THE BOARD OF REGENTS

THE DEAN OF INSTRUCTION AND THE MINISTER

THE FACULTY

CANDIDATES—

MASTER OF ARTS

BACHELOR OF SCIENCE

BACHELOR OF ARTS

BACHELOR OF SCIENCE IN EDUCATION

OUTDOOR PROCESSIONAL—

“MARCH OF THE BRAVE”—*Zamecnik* . . . . . COLLEGE BAND

MR. THOMAS E. DUDEN, Conductor

LAYING OF WREATH AT THE

BALDWIN STATUE . . . . . WILLIAM D. SEVERSON  
Senior Class President

AUDITORIUM PROCESSIONAL—

“WAR MARCH OF THE PRIESTS” . . . . . *Mendelssohn*

DR. FREDERICK A. KIRCHBERGER, Organist

# COMMENCEMENT

FRIDAY, MAY 21, 1965

10:00 A.M.

---

INVOCATION . . . . . THE REVEREND ROBERT E. LANGE  
Pastor, Faith Lutheran Church, Kirksville

“VOCE DI DONNA” (LA GIOCONDA) . . . . . *A. Ponchielli*  
MARILYN BLACK, Mezzo Soprano '65  
CHERYL SIMMONS, Accompanist

INTRODUCTION OF DISTINGUISHED GUESTS  
AND SPEAKER . . . . . PRESIDENT WALTER H. RYLE, Ph.D.

ADDRESS—“EDUCATION AND  
FREEDOM” . . . . . WILLIAM L. (BILL) HUNGATE  
Representative, Ninth District Missouri

ANNOUNCEMENT OF HONOR  
STUDENTS . . . . . DEAN WRAY M. RIEGER, Ph.D.

PRESENTATION AND ACCEPTANCE OF CLASS GIFT

CONFERRING OF DEGREES—  
BACHELOR OF ARTS  
BACHELOR OF SCIENCE  
BACHELOR OF SCIENCE IN EDUCATION  
MASTER OF ARTS

COLLEGE HYMN—“OLD MISSOU” . . . . . *Brewer*

BENEDICTION . . . . . THE REVEREND ROBERT E. LANGE

RECESSIONAL—“MARCH FROM *Aida*” . . . . . *Verdi*  
DR. FREDERICK KIRCHBERGER, Organist

The audience will please remain in place until the entire Academic Procession  
has left the auditorium.



**WILLIAM L. (BILL) HUNGATE**  
Representative, Ninth District of Missouri

William L. (Bill) Hungate, Representative, Ninth District of Missouri, is forty-two, a native of Pike County, Missouri, son of the late Mr. and Mrs. L. W. Hungate, graduate of the University of Missouri and Harvard Law School. Admitted to Missouri, Illinois and Federal Bars. Since 1948 has practiced law in Troy, Missouri, and is presently a partner in the firm of Hungate and Grewach. Served three terms as Prosecuting Attorney of Lincoln County, Missouri, and served as Special Assistant Attorney General from 1958 to 1964. In 1956 he was employed by the American Bar Foundation and worked on the research project, "Survey of Criminal Justice," conducted in Wisconsin, Kansas and Michigan.

He is married to the former Dorothy N. Wilson of Cyrene, Missouri. They have two children—a son David, sixteen, and a daughter Kay, thirteen. He is veteran of World War II having served in the European Theatre in the 95th Infantry Division. He is Chairman of the Board of the First Christian Church of Troy, Past Lieutenant-Governor of Kiwanis, Past President Harvard Law School Association of Missouri, Member of American Legion, and Veterans of Foreign Wars.

Mr. Hungate is a member of the House Judiciary Committee, serving on the Subcommittee on Claims.

# THE SENIOR CLASS

---

## BACHELOR OF ARTS

Wilmetta Lee Baker  
Vilma Marie Coto  
Charles Frederick Curfman  
Robert M. Fenlon  
Deborah Gail Fortel  
David Lee Fortney  
Earl Ross Freeman  
Frederick Clifford Howing  
Janet Arleen Jepeway  
Clyde William Johnson  
Marie Kit-Ching Leong

Virginia Ann Lesko  
James Wai-Kwong Leung  
Veronica Rae Lilly  
Don Martel  
Beth Rebelsky  
Elisabeth Marie Schmidt  
William Douglas Severson  
Terry Lee Strother  
Nancy Kay Tuttle  
Jerry Lee Watkins

## BACHELOR OF SCIENCE

Roy Albright  
Saïd Hamid Al-Tai  
Abdullah N. Alyassi  
Raymond Irvin Bang  
Herbert Lee Barrett  
Mustafa Kemal Bascayusoglu  
Bob L. Biggs  
Margaret Anne Biggs  
Thomas Milton Bingman  
James Raymond Birkland  
Katherine Collins Birkland  
Stacey Walter Braswell  
Armin Dale Burleson  
Sandra Kay Burson  
John Michael Chapman  
James Howard Clark  
Harvey Norman Clarkson  
Madeline Corinne Clay  
Betty Conley  
Gary Thomas Cox  
Ronald K. Cullers  
Linda Carol Daniels  
John Frederick Joseph DeNicola  
Donald Duane DeWees  
Farshid Dini  
Marshall Wayne Eckhardt  
Allan Lee Egbert  
Kenneth Carl Ellis  
James A. Fike  
Peter John Fimbel  
Roger Dean Foster  
Cecil Wayne Garkie  
Connie Jean Garner  
John Bruce Gilmore  
Carolyn Virginia Glover  
Carlos Duane Goembel

Bryan J. Gruber, Jr.  
Gary Gene Haage  
Roberta Ruth Hall  
Dennis James Harris  
James Lavon Harsh, Jr.  
Charles Edward Hart  
Darell Lee Havener  
Lloyd George Hayes  
Charles Louis Heppermann  
Gene Raymond Hertler  
Marvin Dale Hickman  
Jo Lynn Hill  
Kriete H. Hollrah  
Rolland Richard Hopson  
James Stephen Huellewig  
Richard Grey Huff  
James O. Hurlbert  
Vernon Boyd Jeffries  
Lawrence William Johnson  
Thomas Keith Johnson  
Charles Lee Jones  
John Will Jones  
Randell Thomas Jones  
Henry George Kaufmann  
Warren Thomas Kelly  
Stephen Michael Kempher  
Patricia Elaine Kerns  
Duane Earnest Knapp  
Anthony Charles Knizel, Jr.  
Alireza S. Kouti  
Billy Gerald Landstrum  
Robert Lee  
Donald Glen Marquardt  
Joyce Marie Marquart  
Norma Lee McBride  
Ronald Dale McCulley

## BACHELOR OF SCIENCE—Continued

Lawrence Michael McGinnis	Benny Herman Rose
Robert Leo Miller	Thomas Hubert Roush
Vivian Irma James Moots	Nourollah Rowhani
Donald Ace Morgan	Hillis H. Rupe
Larry Cecil Morgan	Norman Lyle Sharp
William Robert Morrison	David Lee Siglin
Raymond Lee Mullikin	Karen Ann Snyder
Don James Mundy	John Raymond Stewart
Michael John Murphy	Edward LeRoy Stolte
Colleen Ann Nelson	Howard Milton Swab
Larry Kenneth Noel	Linda Lou Swailes
James Irwin Page	Dennis Michio Tanaka
Samuel Curtis Parrish	Norman Victor Taylor
William James Patterson	Roger Leslie Taylor
Minnie Rose Peas	James Ronald Thomas
Carolyn Kay Penn	Janet Marie Turner
John D. Phillips	Waynella Jean Uhlund
George James Poggioli	David Lee Van Gorp
Virginia Mae Purdy	Charles Stafford Walker
Nicholas Martin Quinn	Willa Joanne Winhold
Kenneth Rickli	Kenneth K. Winter
Ronald Dean Riley	Thomas Edward Witt, Jr.
Charles Anderson Riutcel	Benny Carl Wood
Harry Fred Robinson	Janet Irene Wood
Virginia Lee Robinson	Linda Kay Day Yowell
Robert J. Ronchetto	Paul Check-Pang Yue

## BACHELOR OF SCIENCE IN EDUCATION

Carol Jean Adams	Sharron Kay Bishop
Karen Lea Adams	Marilyn Ann Black
Robert Douglas Aird	Norton Imbler Bohon
Pamela Sonoko Akagi	Mary Laura Matlick Bowen
Mary Catherine Arado	Terry Lee Bowton
Melicent Tressa Ayers	Wayne Donald Bradfield
Robert Dale Babcock	Michael H. Bradley
Larry Dean Bailey	Julia Frances Brandt
Jack Bain	Louise Hamilton Brewer
Joseph A. Baker	Penny Raye Briggs
Wilmetta Lee Baker	Sharron Lee Broadwell
Daniel Wayne Ball	Judith Elaine Brown
S. Don Barnes	Robert Warren Buchanan
Vernon Edward Barns	Thomas Leo Buckman
Nola Virgene Bartholomew	Jeanne M. Burke
Dean Harvey Bates	Richard Daymond Burns
Barbara Aileen Baugher	Janice Carolyn Byers
Frank Wayne Beaty	Robert Noel Byg
Pete Beltramo, Jr.	Harry Wesley Byrum
June Ann Beltzer	Sara Lyn Calvin
Kent Robert Bennett	Alan James Campora
Heilwig Berger	Patricia Anne Carney
Anita Berkshire	Earl William Carpenter
Bargara Ann Bichon	James Charles Cerva
Mary Ellen Bishop	Carolee Clark

BACHELOR OF SCIENCE IN EDUCATION—Continued

Barry Lee Clawson  
Larry Gene Clemens  
Sara Elizabeth Cloyed  
Ruth Anne Copeland  
Edith Jeanette Cox  
Albert John Cozzoni, Jr.  
Gerald Dale Crawford  
Gary Lynn Crowell  
Catherine O'Donnell Cuddihee  
Mary Margaret Curtis  
Janet Louise Dameron  
Jerry Floyd Daniels  
Diana Sue Davidson  
Elaine May Davis  
Harry Arthur Daw  
Mary Jean Day  
Lloyd Richard Deahl  
Patricia Ann Dempsey  
Jerry Powell DeVine  
Gary Roger DeVore  
Margaret Frances Disselhorst  
Edward Lee Duncan  
Thelma Ann Milhoan Duncan  
Barbara Ann Dunham  
Janet Elizabeth Dutemple  
Arthur Sidney Elgart  
Earl Devon Elmore, Jr.  
Genanne Faye Engle  
Clyde B. Enyeart  
Sarah Grace Epperson  
Edith B. Evans  
Joyce Ann Ewing  
Gary Lee Faucett  
Betty Louise Ferguson  
Michael Pryor Fitzpatrick  
Joyce Elaine Flowers  
Karen Rains Fordyce  
William Earl Forrest  
Deborah Gail Fortel  
Cynthia Dee Fullhart  
Joseph Bernard Galkowski  
Edwin Duane Gardner  
Jewell Sherman Germain  
Dave S. Gill  
John Thomas Glore  
Michael Don Good  
Dempsey Dale Gottschalk  
Michaela Graham  
Robert Carl Grandia  
Dave Grant  
Barbara Jane Greenbaum  
Barry Joel Grossberg  
Samuel Anthony Guzzi  
Donald Stephen Hagood  
Gloria Lee Hains  
Jacqueline Clark Hall

Willa Ruth Hall  
Gregory Andrew Halsey  
Larry Dean Harbur  
Patricia Ann Harker  
Julie Ann Moore Harris  
Barbara Jean Harrison  
Dorothy May Hart  
Stanley Ray Hart  
Yoko Haru  
Judith Kay Hayes  
Marianne Heaton  
Alice Jean Heckart  
Patricia Marie Henley  
Donna Jeanne Hickman  
Betty Higdon  
Robert Steven Hines  
George Bernard Hoffmann, Jr.  
Sharon Kay Hoffmann  
Nancy Jane Holzworth  
Stephen Mitchell Honowitz  
Marcia McCalment Hoskin  
Nancy Adams Houchins  
Connie Kay Howard  
Sharon Kaye Howerton  
Glen Edward Hubbartt  
Betty Ruth Hunsaker  
Janet Kay Hunt  
Martha Lamson Hunt  
Dean Henry Hunziker  
Mercedes Iglesias  
Barbara Joan Irick  
Marianne Jackovich  
Joseph L. Jacobs  
Blanche Marie Richey James  
David Oliver Johnson  
Brian Keith Jones  
Gloria Diana Jordan  
Linda Lou Jourdan  
Joyce Elaine Karaff  
Jerald John Kauzlarich  
Ernest Frederick Keller  
Beth Kelly  
Betty Jane Kern  
James D. King  
James Robert King  
Stanley Sheldon Klein  
Michael Jerome Koerner  
Amir H. Kordestani  
Ronnie R. Krueger  
Samuel Morris La Frenz  
Patricia Mary Langford  
Rebecca Sue Langhammer  
Cheryl Ann Lauffer  
Carl Wayne Lawrence  
Charles E. Leach  
Janet Louise Learned

BACHELOR OF SCIENCE IN EDUCATION—Continued

Brian Louis Le Doux  
 Carole Saeko Lee  
 Margaret Anita Lee  
 Philip Frank Lemon  
 Betty Jean Lenzini  
 Wendell Dale Leonard  
 Virginia Ann Lesko  
 Mildred Buford Leslie  
 Henry Edwin Likes  
 Phylcia I. Linke  
 Bill Dean Littrell  
 Betty Irene Thomas Loyd  
 Linda Kay Luther  
 Barbara Ann Lyddon  
 Nikki Anne Maack  
 Brenda Lynne Magie  
 John Clair Magie  
 Donald Glen Marquardt  
 Judith Mulford Marquardt  
 John David Martin  
 Linda Huntsman Martin  
 Bill Joe Matkovich  
 Clifford May  
 Anthony Ernest Mazza  
 Carol L. McCart  
 Sandra Lee McCarthy  
 Sandra Inez McElroy  
 Marilyn Willard McNally  
 Oliver Paul Mettle  
 Doloris Richardson Michael  
 Marilyn Florence Michael  
 Ted. E. Michael  
 Garry Lynn Miley  
 Eric A. Miller  
 James Fred Miller  
 JoAnn Miller  
 Marilyn Miller  
 Sandra Ann Miller  
 Larry R. Million  
 Sally Lynn Minear  
 Joan Kathleen Moore  
 Linda Lee Moore  
 Kathleen Virginia Morgenstern  
 Dorothy Isabelle Mullendore  
 Flauell Wrenn Mullendore  
 John Thrall Mutersbaugh  
 Jerry Lynn Myers  
 Alfred Joseph Naimo, Jr.  
 Carole Narigon  
 Connie Lou Narigon  
 Martha Belle Neagle  
 Colleen Ann Nelson  
 Rex Bishoff Nelson  
 Robert Nathan Nelson  
 Marsha Ann Nicholson  
 Joyce Ann North  
 David Earl Norton  
 Clara Sarver O'Connor  
 Wolf Oessel  
 Eunice Elaine Ogden  
 Hiroshi Okano  
 Walter Lee Olinger  
 Willa Dale Opplinger  
 Susan Dee Ordelheide  
 David Neal Orwig  
 Gerald Olaf Ott  
 Beth Bean Padgett  
 Judson Garrett Palmer  
 Dorothy Janet Williams Pash  
 Minnie Rose Peas  
 John Bernard Pellegrino  
 Carolyn Kay Penn  
 Grace Ann Pepper  
 Janet Faye Perrigo  
 Sandra Lou Petrillo  
 Richard D. Phillips  
 Stephen Francis Poole  
 Terry Richard Povendo  
 David Lee Prather  
 Janet Agnes Bertha Printy  
 Donald Lee Putnam  
 Kerry Ann Ratliff  
 Richard Elton Ray  
 Paul R. Reeb  
 Donald Duane Reece  
 Randall Howard Relford  
 Mary Lee Richardson  
 Wray Montgomery Rieger, Jr.  
 Sharon Jane Riley  
 Evelyn Mae Robinson  
 Linda Gale Robinson  
 Larry Elmore Robuck  
 Karen Elizabeth Gross Rockwood  
 Carolynne Elaine Rohning  
 Iona Lee Rollins  
 Susan Kathlena Rolls  
 Nicholas Stephen Romanetz  
 Benny Herman Rose  
 Fred Ross  
 Terry Kyle Ross  
 Sandra Dee Rule  
 Jane Ann Sayre  
 Sharon Louise Schlapia  
 James Robert Schmitz  
 Edward Arthur Schneider  
 Erwin William Schoppenhorst  
 Robert Anthony Schwartz  
 Marilyn Jean Schweitzer  
 Brian Charles Scott  
 Carol Ann Sears  
 Jean Marie Utterback Secrest  
 William Douglas Severson

BACHELOR OF SCIENCE IN EDUCATION—Continued

Cleta Pauline Sexton	Jean Ellen Traxler
Patricia Helen Shafer	Dona White Truitt
Joseph D. Shamy	Michael Charles Vaia
Mervin Edward Sharkey	Shirley Ann Van Dalen
Melvin Ray Shaver	Nancy Louise Van Dusen
Terry Lee Sheesley	William Mark Van Zante
Gail Shelton	Patricia Jean Veres
Leoner Shelton	Sharon Louise Vize
Jerrold Ray Shouse	Larry Kenneth Walker
Donald Dean Siegrist	Carmen Dianne Welsh
Terry D. Simmons	Martin Eugene Ware
Charles Leon Smith	Joanne Faye Wasylenko
Roberta Marie Snowbarger	James Ray Watson
Gayle Snyder	Vierow-Lynn Weber
Helen Durham Sodon	Richard LeRoy Weikert
Tommy Phillip Southerling	Verna Mae Weilbrenner
Richard Lynn Spiker	Joel Howard Weinstein
James C. Steffensmeier	Judith Gail Saugier Weirather
Eileen Stella Steinmetz	Alvin Thomas West
Ralph Henry Stevener, Jr.	Virginia Beatrice West
Donna Frances Stokes	Charles John Wester
Donald Ray Stone	Ronald Lee Whittaker
Stuart Steven Stone	Rose Marie Williams
Mary Kathryn Streett	Michael Brian Winecup
James Lee Stubblefield	Margaret Welpton Wiseman
Carola Arlene Sturgeon	Max LeRoy Wolf
Michael Don Taylor	Everett LeRoy Wood
John Richard Teter	Charles Michael Woods
Keith Leroy Thomas	Charles Frederick Wright
Ronald Edward Thomas	Sharon Carole Wright
Frances Lynn Tieman	Eleanor Ann Yackley
M. Irene Tipton	Barbara Sue Yuchs
Betty Jean Toops	Terry Albert Zanin

# THE GRADUATE CLASS

---

## MASTER OF ARTS

- CHARLES WALTER AKRIGHT . . . . Administration (Elementary School)  
B.S. in Education, Western Illinois State College, 1957
- HELEN CEILINE ALEXANDER . . . . . Elementary Education  
B.S. in Education, Northeast Missouri State Teachers College, 1962
- NADINE NEWELL ARMBRUSTER . Secondary Education (Physical Education)  
B.S. in Education, Northeast Missouri State Teachers College, 1961
- JOE BERNARD BOCKE . . . . . Administration (City School)  
B.S. in Education, Quincy College, 1961
- ROBERT EUGENE BRECKENRIDGE  
Secondary Education (Mathematics Education)  
B.S., Parsons College, 1958
- PEGGY LOUISE BROOKS . . . Elementary Education (Teaching of Reading)  
A.B., Southwestern (Kansas) College, 1962
- SIDNEY LLOYD BROWN . . . . Secondary Education (Physical Education)  
B.S. in Education, Northeast Missouri State Teachers College, 1961
- DONNIE MARION BYARS . Secondary Education (General Science Education)  
B.S., Northeast Missouri State Teachers College, 1961  
B.S. in Education, Northeast Missouri State Teachers College, 1962
- JUDITH KAY CANNON . . . Secondary Education (General Science Education)  
B.S. in Education, Northeast Missouri State Teachers College, 1963
- JAMES ARNOLD CHUBB . . . . . Guidance (Secondary School)  
B.S., Iowa Wesleyan College, 1964
- DIANNE M. DAMRO . . . . . Secondary Education (Physical Education)  
B.S., Upper Iowa University, 1958
- JOSE ROMINQUIT DIZON . . . . . Administration (Secondary School)  
B.A., Corregidor (Philippines) College, 1963
- ARLENE HEWGLEY ENYEART . . . Secondary Education (Music Education)  
B.S. in Education, Northeast Missouri State Teachers College, 1964
- EMILY ALLISON FOX . . . Secondary Education (General Science Education)  
A.B., Central Missouri State College, 1959
- WILLIAM CARL FULLER . . . . . Guidance (Secondary School)  
A.B., Iowa Wesleyan College, 1956
- JAMES D. GIACOMA . . . . Secondary Education (General Science Education)  
B.S. in Education, Southeast Missouri State College, 1957
- JOSEPH S. GLASER . . . . . Administration (City School)  
B.S. in Education, Northeast Missouri State Teachers College, 1964

MASTER OF ARTS—Continued

- DANNY DUANE GOTHERIDGE . . . . . Guidance (Secondary School)  
B.S. in Education, Northeast Missouri State Teachers College, 1964
- DONALD ERVIN HILLIARD . . . . . Secondary Education (Mathematics Education)  
B.S. in Education, Northeast Missouri State Teachers College, 1962
- THOMAS VINCENT HORACE . . . . . Secondary Education (Social Science Education)  
B.S. in Education, Northeast Missouri State Teachers College, 1964
- RUTH ALOIS BALES JONES . . . . . Administration (Elementary School)  
B.S. in Education, Drake University, 1960
- NICHOLAS DENNIS KATSARAS . . . . . Guidance (Secondary School)  
B.S. in Education, Northeast Missouri State Teachers College, 1963
- SCHARLOTTE JOYCE LIEBHART . . . . . Elementary Education  
B.S. in Education, Northeast Missouri State Teachers College, 1961
- HARRY FRANKLIN LONG . . . . . Administration (City School)  
B.S., Culver-Stockton College, 1961
- BILLIE JUNIOR LOWE . . . . . Secondary Education (Social Science Education)  
B.S. in Education, Northeast Missouri State Teachers College, 1963
- ROSITA ORZAME MANLUCO . . . . . Elementary Education  
B.S. in Education, Corregidor (Philippines) College, 1962
- ROBERT G. McDONALD . . . . . Administration (Secondary School)  
B.S., Gen. Beadle State College (South Dakota), 1962
- ORIN BAILEY MOCK . . . . . Secondary Education (General Science Education)  
B.S., Northeast Missouri State Teachers College, 1960  
THESIS: "*Observations on the Life History of the House Shrew*"
- RICHARD EDWARD MORRIS . . . . . Guidance (Secondary School)  
B.S. in Education, Northeast Missouri State Teachers College, 1962
- MARY BETH MORROW . . . . . Special Education (Teaching the Mentally Retarded)  
B.S. in Education, Northeast Missouri State Teachers College, 1961
- JAMES PIERCE NELSON . . . . . Secondary Education (Physical Education)  
B.A., Iowa State Teachers College, 1951  
THESIS: "*An Experimental Investigation of a Program of Isometric Exercises for Developing Upper Body Muscular Strength*"
- JOHN TRACY NORTH . . . . . Secondary Education (Mathematics Education)  
B.S. in Education, Northeast Missouri State Teachers College, 1961
- FRED GALE PARSONS . . . . . Secondary Education (Physical Education)  
B.A., Parsons College, 1957
- BARBARA ANN PECKHAM . . . . . Secondary Education (English Education)  
B.J., University of Texas, 1950  
THESIS: "*'A Lantern Light from Deeper in the Barn . . .': A Study of the Ideas, Deeds, and Style of Robert Frost*"

MASTER OF ARTS—Continued

- JOAN MARIE PIAZZA . . . . . Elementary Education  
B.S. in Education, Northeast Missouri State Teachers College, 1959
- ROBERT JAMES RICHARDS . . . . . Guidance (Secondary School)  
B.S. in Education, Northeast Missouri State Teachers College, 1964
- VIRGINIA LEE ROEMER . . . . . Guidance (Elementary School)  
B.S. in Education, Northeast Missouri State Teachers College, 1957
- JOHN HOLDEN RUSHING . . . . . Secondary Education (Physical Education)  
A.B., University of Redlands (California), 1955
- RALPH ELDON SEABOLDT . . . . . Secondary Education (Physical Education)  
B.S. in Education, Northeast Missouri State Teachers College, 1957
- EDWARD LEE SHEPLER . . . . . Secondary Education (Physical Education)  
B.S. in Education, Northeast Missouri State Teachers College, 1963
- MARTHA JANE SHESTON . . . . . Secondary Education (Music Education)  
B.S. in Education, Northeast Missouri State Teachers College, 1960
- DENNIS DOUGLAS SISSOM . . . . . Secondary Education (Physical Education)  
B.S. in Education, Northeast Missouri State Teachers College, 1964
- LOUISE ANN SMITH . . . . . Secondary Education (Business Education)  
B.S. in Education, Northeast Missouri State Teachers College, 1962
- DONALD EARL TAGUCHI . . . . . Guidance (Secondary School)  
B.S. in Education, Northeast Missouri State Teachers College, 1964
- KIPLING KOI-PING TAM . . . . . Secondary Education (Mathematics Education)  
B.S., Northeast Missouri State Teachers College, 1963  
B.S. in Education, Northeast Missouri State Teachers College, 1964
- ROBERT ALBERT VOELKEL . . . . . Secondary Education (Mathematics Education)  
B.S., Parsons College, 1960
- CHARLES LOWELL WADE . . . . . Secondary Education (Physical Education)  
B.S. in Education, Southwest Missouri State College, 1964
- DENNIS LEE WRIGHT . . . . . Secondary Education (Physical Education)  
A.B., Iowa State Teachers College, 1964

# MAY DIVISION OF THE CLASS OF 1965

---

## SENIOR CLASS OFFICERS

WILLIAM D. SEVERSON, *President*

ROBERT N. BYG, *Vice President*

JEAN TRAXLER, *Secretary*

GAIL SNYDER, *Treasurer*

ROBERT AIRD, *Councilman*

PAT CARNEY, *Councilwoman*

---

## SENIOR CLASS COMMITTEES

### BANQUET

JOYCE FLOWERS, *Chairman*

JANET PERRIGO

STAN KLEIN

DOLLY STEINMETZ

JIM PAGE

BOB BYG

### DECORATIONS

ELEANOR YACKLEY, *Chairman*

BETH PADGET

SHARON KAYE HOWERTON

MELVIN SHAVER

STACY BRASWELL

### CAP AND GOWN

LINDA LUTHER, *Chairman*

PAT SHAFER

MARILYN MILLER

PENNY BRIGGS

GENANNE ENGLE

SANDRA MILLER

BETTY TOOPS

JOAN MOORE

NANCY VAN DUSEN

# MAY DIVISION OF THE CLASS OF 1965

---

## GRADUATE CLASS OFFICERS

KEITH POLLOCK, *President*

EARL E. TURNER, *Vice President*

JANET YATES, *Secretary-Treasurer*

ORIN MOCK, *Councilman*

LOUISE SMITH, *Councilwoman*

---

## GRADUATE CLASS COMMITTEES

### CAP AND GOWN

CHARLES L. WADE, *Chairman*

DIANNA M. DAMRO

JUDITH KAY CANNON

ROSITA O. MANLUCO

DENNIS WRIGHT

RUSSELL WELLS

### PROGRAM

EARL E. TURNER, *Chairman*

JOAN MARIE PIAZZA

KIPLING KOI-PING TAM

### PUBLICITY

ORIN MOCK, *Chairman*

LOUISE SMITH

### DECORATIONS

JANET YATES, *Chairman*

JOSE ROMINQUIT DIZON

JOE GLASER





## “OLD MISSOU”

“Old Missou” and “Old Missouri”

And thou our love hath won,  
Fondly cling thee to the mem’ry  
Of old “Missouri’s Son.”  
Gladly thee our hearts we tender  
By the dim and flick’ring light,  
Every lad a proud defender  
Of the Purple and the White.

—BASIL BREWER, '01.