





"Reggy"

MARGARET LEE RHEA  
FOUND ETERNAL REWARD  
MARCH 27, 1967  
SPRINGFIELD, MISSOURI

BORN  
Nov. 18, 1893  
MONROE COUNTY, MISSOURI

MEMORIAL TRIBUTE  
JEWELL E. WINDLE CHAPEL  
MARCH 30, 1967  
10:00 A M

OFFICIATING  
REV. JOSHUA TIEN  
REV. BILL SPINDLER  
FINAL RESTING PLACE

WHITE CHAPEL CEMETERY

Address \_\_\_\_\_

NAME \_\_\_\_\_

Please Record My Attendance

### THE BEYOND

*It seemeth such a little way to me  
Across to that strange country, The Beyond;  
And yet, not strange, for it has grown to be  
The home of those of whom I am so fond.*

*And so for me there is no Death;  
It is but crossing, with abated breath,  
A little strip of sea,  
To find one's loved ones waiting on the shore  
More beautiful, more precious than before.*

*Ella Wheeler Wilcox*



*Memorial*



Willie Curbright  
Edna Stone  
Prof' Johnson

Erma Miers Henry Simon  
The  
Annie Lee Woods Flossie Weaver



James  
Whitecotton  
Ruth  
Cleaver  
Ralph Holan  
Maggie Hoffman  
Earl  
Major  
Eva Dawson  
Ray  
Ewing

High Christian

Robert Flanders  
Class of 1910  
Maymie Cooper. Paris High. Kathleen Stone  
Jeannette Barr  
Nina McGee

100.0001

The



Class of 1912  
Kirksville S. Teachers College.

Mary

Peggy

Esther

Mamie

Malie



PATTERSON,  
KIRKSVILLE, MO.

CP. 0210

The jolly five  
Kirksville. 1912.

Moberly, Mo.



"Tough mile"



Peggy, Mary & Rola  
Yager.

Moberly,  
Mo.



Lola, Mart & Mary  
Gager

"Sweethearts" 22





Kirksville 1912.



"my pal."



"Marie"

"a gay bunch"



Marie



Peggy

Mrs Carder

Edna

Kentsville 1912.



Mabel, Maggie, Rena  
Ruth, Lawrence



Esther Jarnin.

Bess Enfield



ancient History 272

"Aren't we sports" . . . .



wedding party of Mabel + Clarence  
Oct. 30, 1912.



Chums.

Bob Mass, wife  
& Baby.



Taken 1912.

"Some team!"



Courtin' days of  
Clarence & Mabel.



"an old timer"



my pal.



Bina



an Laurie  
Isn't she cute!

Darling little Ruthie Hoffman.



in the grape arbor  
at home.



*Spoons.*



*Mrs. Wright  
Kirksville,*

Three handsome  
young



ladies of bygone  
days.



an intelligent? bunch.  
Kir Knoxville



2 2 2  
. . .



Myrtle  
Herman



Erma  
Wills



Frank  
Ball



Marie  
Tooley



Florence  
Harphorn

Julia Luttrell.





"a Bow."

Mabel & Clarence  
Lockhart Texas.





Bonnie



Maggi, Ruth & Bobbie.





Cecil Haberman



The old home place  
Wes, Lawrence & Ruth.

Dad & Uncle Buck.



N. Dak



Betsy

on

the

prairie

of

N. Dak.

Minnie  
Dorby

Bessie  
Zalonsky

Betsy  
Kungun

Lillian  
Halbaker



N. Dak

My pupils 1915.



Lawrence  
Hungen  
of  
W. Dak.  
1915-

Alma Heringer of N. Dak 1915.





The Hrenger Home. 1915

"Betsey & the hired man,  
Har! Har!"



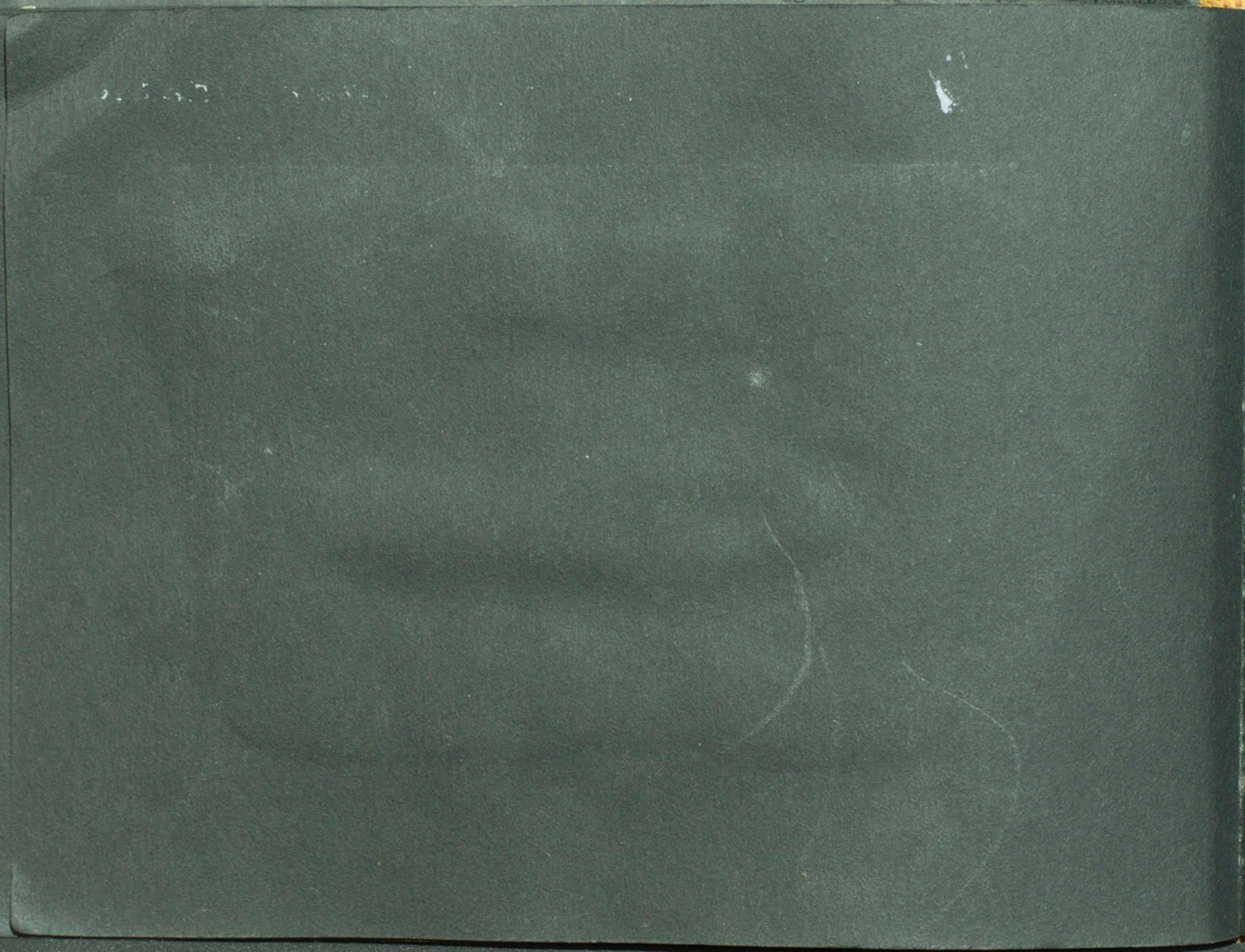

"An old fashioned love scene"



Mabel  
taken  
at

Galveston  
Texas

1915.



"Ruth"



"Before bobbed hair came in style."

At the Rocks

Clarence

Mabel



Dr Hewlett

2 2 2  
. . .

Lockhart Texas.

At the Rocks



Mabel

Mrs Hewlett

Dr. Hewlett.

2  
,  
2  
,  
2  
,

Lockhart, Texas

Mabel

+

Clarence



Clarence and Mabel

June 1913

Wad, Uncle Ed & Aunt Joey.



Michigan.

Sanford School



1912

School in N. Dak



Hiringer Family





The four.

On a picnic



Lockhart, Texas.



Lothart, Texas.



Dr. Hewlett.



Shrader Home  
1915



at the hotel.



Oh, what a feed.



& there some more.

Uncle  
Henry

Uncle  
Aaron



Eva, Aunt Cora, Aunt Ruth, Mama

Reunion at Wade.  
1915.



Some Snow.



Off to school.

Happy school days



Ruth & Laurence.



O'Shea School, N. Wat.

Merrim Home, N. Gate.

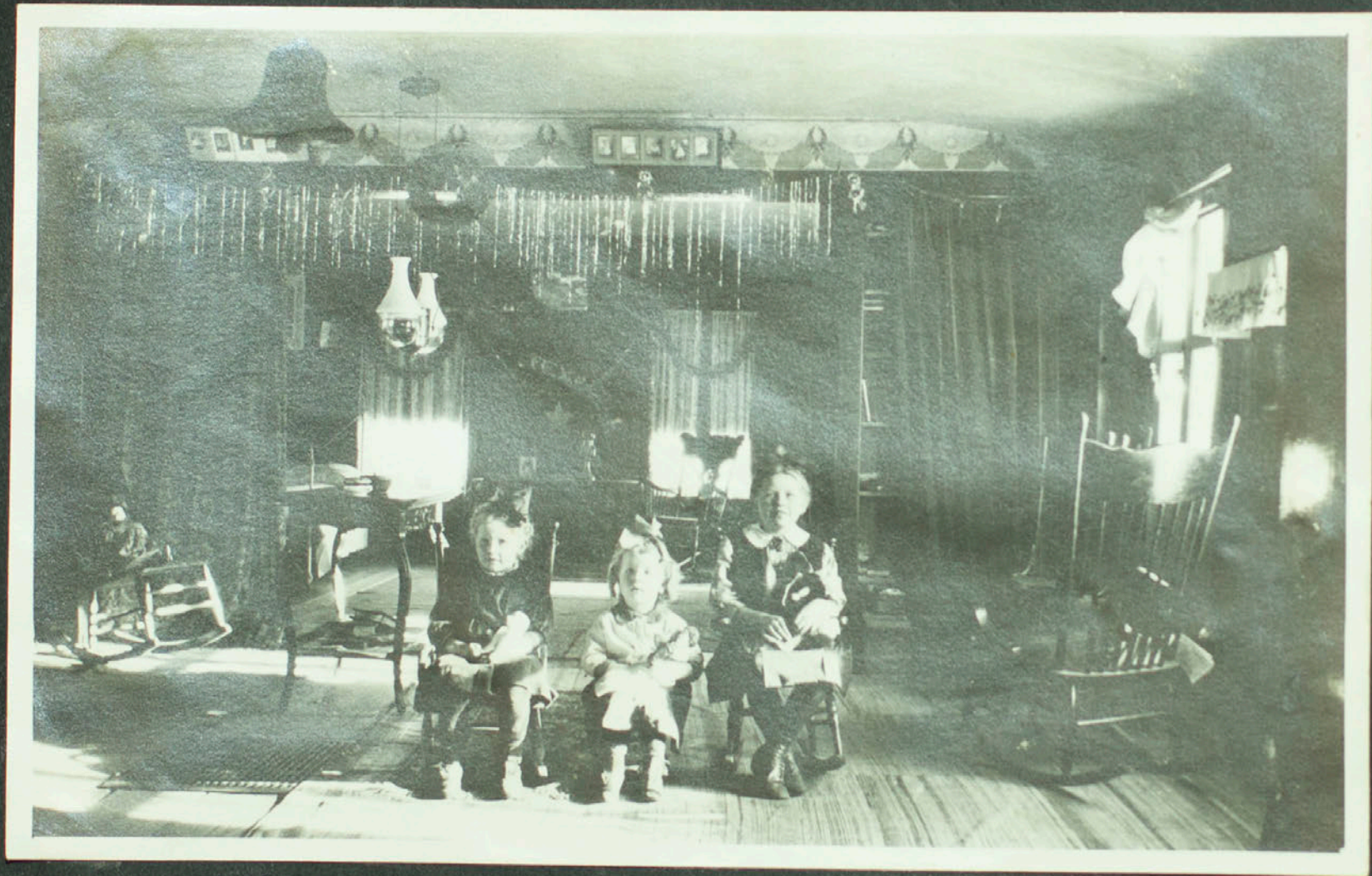

Mark, Arline, Erma.  
1916.



M. 10 etc.



Team of  
Mr.  
Merriman  
N. Dak.

Arvy Miers

Arvy &  
his  
shack.





Peggy in the Bad Lands  
of N. Dak.

Peggy on the summit of  
the hill.



Bad Lands of  
N. Dak.



Still in the Bad Lands.

Ducks on the creek



N. Dak.

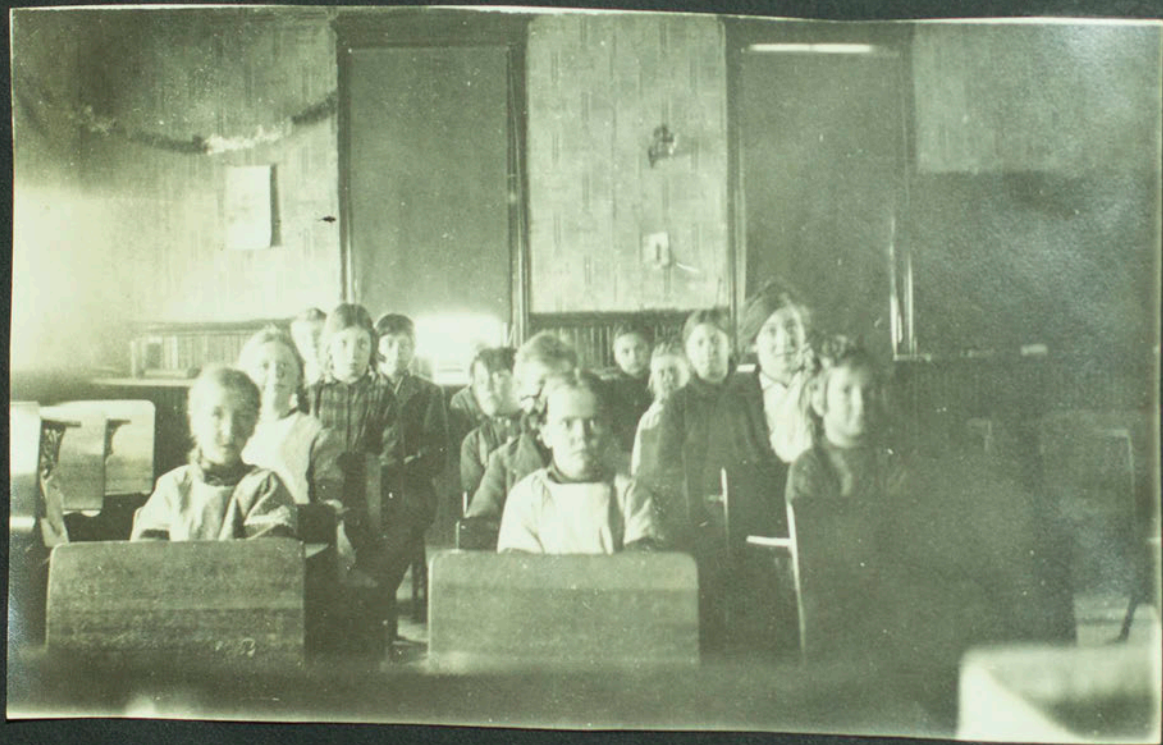

O'Shea School  
1916

Hirrengen Home



M. Wak  
1915.



Martha, Abeline & Erma.  
Merriams  
N. Dak.

N. Dak.



The same.

Last Day of School.



The sun was too bright.





Dear  
little  
Erma.

Martha and Arline





O'Shea school  
1916



"Daddy"  
&  
Erma.



Merriam Home  
N. Dak.



"My sweetheart"  
also  
"Top & Jack."



Frank  
Ball  
Montana.

Montana.



Montana



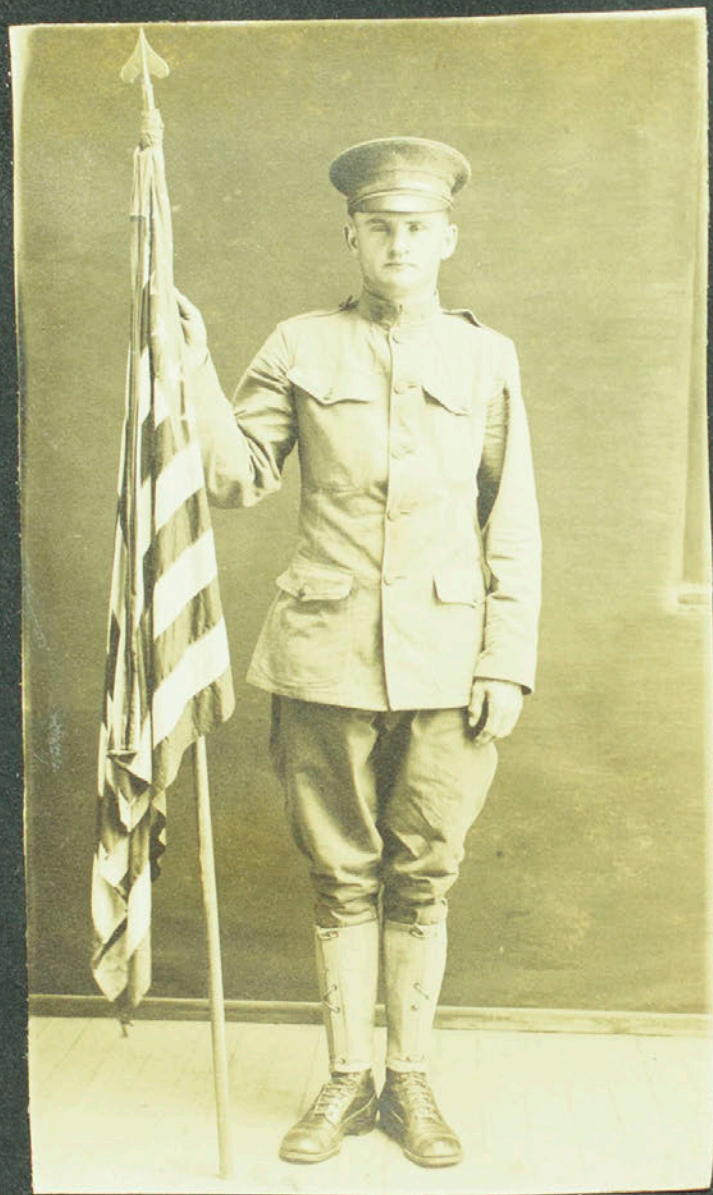

a soldier lad.



O'shea School house  
also  
Catholic Church.

O'shea School 1916.



Ma. & Mrs. Stover  
& family



Rodman  
Iowa.







Rodman Teachers.









Madison



### AT REST.

Death claims all seasons for its own. This time its victim was our loved one, W. W. Hoffman.

Why have you left us, darling daddy.  
Why have you moved your barque  
so soon?

Was it to avoid the struggle,  
That attends life's toilsome.  
Had you, dear one, pleasant glimpses  
Of the night angelic throng,  
Where the blessed are forever  
Joining in triumphant song?

William Wesley, was born October 11, 1885, and departed this life when 37 years, 7 months and 6 days old, May 17, 1923 at his home in Galesburg, Ill.

In early life he gave his heart to God and in his 20th year united with the church and lived up to his high ideals of life as he saw them.

He was united in marriage Dec. 21, 1921 to Miss Mary Kate Bragg. To this union was born one daughter. The funeral service was held at the home of his parents, Mr. and Mrs. J. A. Hoffman, conducted by Rev. Kimbrell. He was layed to rest at Walnut Grove cemetery at Paris. He leaves to mourn his untimely death his wife and little daughter, Dulcenia, age 2 years, a mother, father, three sisters, one brother and a host of friends. "He is asleep in Jesus, blessed sleep, from which he'll never wake to weep." XX





*J. L. Small*

















4100/50

