



Commencement Program

Northeast Missouri State University

**August Division
Class of 1980**

NORTHEAST MISSOURI STATE UNIVERSITY

BOARD OF REGENTS

F. WILLIAM KASMANN, President	Columbia
MARILYN BECK, Vice President	Fulton
MARIETTA JAYNE, Secretary	Kirksville
MARY ERWIN	Shelbina
HILBURN FISHBACK	Monticello
RALPH SHAIN	Kirksville
ARTHUR L. MALLORY, <i>Ex Officio</i>	Jefferson City

CHARLES J. McCLAIN, PRESIDENT

THE ACADEMIC PROCESSION

FRIDAY, AUGUST 15, 1980

FROM UNIVERSITY AUDITORIUM, BALDWIN HALL
TO STOKES STADIUM

DAVID L. HANKS, Marshal

JANE L. BARNETT, Assistant Marshal

THE PRESIDENT AND THE SPEAKER

THE BOARD OF REGENTS

THE DEAN OF INSTRUCTION AND THE MINISTER

THE DEAN OF GRADUATE STUDIES AND THE MUSIC DIRECTOR

THE FACULTY

CANDIDATES—

SPECIALIST IN EDUCATION

MASTER OF ARTS

MASTER OF SCIENCE

BACHELOR OF SCIENCE

BACHELOR OF ARTS

BACHELOR OF SCIENCE IN EDUCATION

BACHELOR OF MUSIC EDUCATION

LAYING OF WREATH AT BALDWIN STATUE

PROCESSIONAL NMSU COMMENCEMENT BAND

“FANFARE AND PROCESSION” ELGAR

Mr. Dan Peterson, Conductor, NMSU Commencement Band

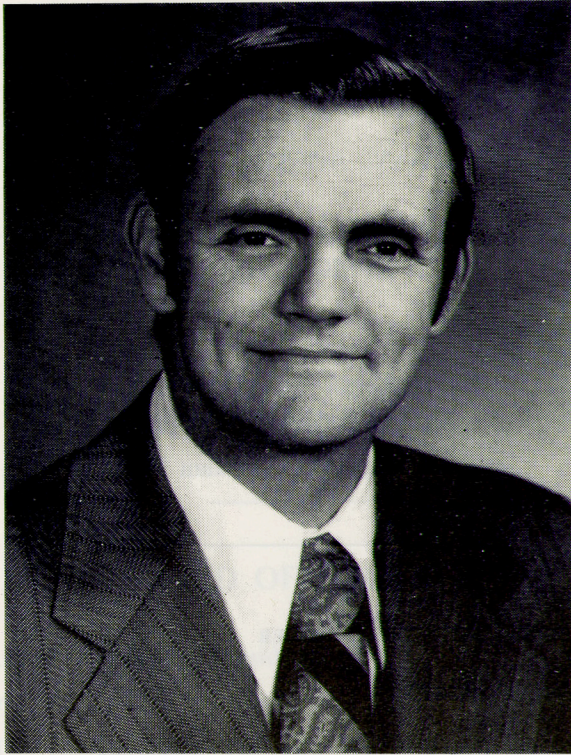

Dr. Bill W. Stacy is one of the rising stars in higher education in the Midwest. Just this year named president of Southeast Missouri State University at Cape Girardeau, the 42-year-old Virginia native has thus reached a pinnacle of his career at Southeast.

Today is not his first visit to Stokes Stadium. In the late 1950s he was an all-Missouri Intercollegiate Athletic Association football player for the Southeast Indians who regularly battled the NMSU Bulldogs for conference championships.

After receiving his bachelor's degree in 1960, Dr. Stacy taught for four years at Malden High School in Malden, Missouri.

From Malden he went to Southern Illinois University where he received his master's and doctor's degrees.

In 1968 he returned to his alma mater to teach in speech communication. He rose quickly through the academic ranks and in 1976 was named graduate dean.

Last year Dr. Stacy was named interim president and after a nationwide search was selected as president of the 108-year-old institution.

NMSU President Charles McClain, the "dean" of Missouri's public college presidents, has characterized Bill Stacy as a person "indefatigable in his support of low tuition in Missouri's public colleges and a person who already in his short tenure is moving Southeast Missouri State University forward in the 1980s."

COMMENCEMENT

FRIDAY, AUGUST 15, 1980

7:30 P.M.

INVOCATION THE REVEREND LEOTA MOORE
Pastor, Faith United Methodist Church

INTRODUCTION OF DISTINGUISHED GUESTS
AND SPEAKER DR. CHARLES J. McCLAIN

ADDRESS DR. BILL W. STACY
President, Southeast Missouri State University, Cape Girardeau

ANNOUNCEMENT OF HONOR STUDENTS
DR. DARRELL W. KRUEGER
DEAN OF INSTRUCTION

EMERITUS AWARD

CONFERRING OF DEGREES PRESIDENT McCLAIN
PRESENTATION OF CANDIDATES BY DEAN KRUEGER
AND DR. LYDIA INMAN
DEAN OF GRADUATE STUDIES

BACHELOR OF SCIENCE

BACHELOR OF ARTS

BACHELOR OF MUSIC EDUCATION

BACHELOR OF SCIENCE IN EDUCATION

MASTER OF ARTS

MASTER OF SCIENCE

SPECIALIST IN EDUCATION

UNIVERSITY HYMN - "OLD MISSOU" . MRS. KATHLEEN DAWSON
Instructor In Music Education

BENEDICTION THE REVEREND LEOTA MOORE

RECESSIONAL NMSU COMMENCEMENT BAND
"FANTASTIQUES RECESSION" MILLER
Mr. Dan Peterson, Conductor, NMSU Commencement Band

The audience will please remain in place until the entire Academic Proce-
sion has left the area.

THE SENIOR CLASS

BACHELOR OF SCIENCE IN EDUCATION

Shirley Anne Anderson	William L. Hosford
Rose Ann Armstrong	Christine June Langley*
Patricia Lynn Barry	Becky Baumeier Lewis
Janet Ruth Bell (also B.S.)*	Gail Lee Lockridge
Lana Sue Beverlin	Carol Ann McSorley
Pamela Sue Thomson Brackbill	Veronica Jean Francis Mitrising***
Julie Ann Breiten	Elizabeth Ann Murray
Janet Sue Brown	Gregg Douglas Nesbitt
Kathleen Ann Brown-Johnson**	Dorothy K. Nowlin
Terry Lee Eussard	Arthur David Peppard**
Bernice Faye Dyhouse	Richard Douglas Reichtien Jr.
Rebecca Ann Felgar	Pamela Louise Roller
Debra Jean Ferguson**	Linda Jean Schonhorst
Dena Gaye Flickinger*	Gregory Anthony Scott
Mark Gerard Gervais	Patti Carol Shriver
Kevin Ray Grote	Steve Scott Silvey
Greg Lee Hagensick	John Sam Smith
Michael Everett Hall	Jo Marlene Stanton Sprouse***
Betty Ann Halterman**	Denise Ann Stottlemeyre
Ethan Carl Hauck	Mary Jean Thompson
Neal Richard Head	Michael Robert Tripp*
Carlene Kay Heschke*	Isabel Rose Veach
Dianne Marie Hillerman	Kenton Brian White**
Helen Elizabeth Hodge**	William Henry White
Annette Hodges	Patti Michelle Williams***
Kristen Carol Hodges	

BACHELOR OF MUSIC EDUCATION

Elizabeth Schoonover Dixon	Anna Mae Relph**
Laura Kay Waters**	

BACHELOR OF SCIENCE

Christina Mary Allen	Gerald Michael Barbero***
John Alvin Anderson	Janet Ruth Bell (also B.S.E.)*
Mark Lee Arnold	Victoria Marie Biondo

Cum Laude*	Magna Cum Laude**	Summa Cum Laude***
------------	-------------------	--------------------

BACHELOR OF SCIENCE—Continued

Candace Evelyn Bregenzer*	Karolen Lora Martie
Laura Kaye Brown	Sheryl C. Mason
Dennis Gene Bryant	Gordon Alexander McClimans II
Keith Renard Burton	Ronald Gene McCollum
Danny Edward Busekrus	Thomas Anthony McKay**
Charles Lang Calhoun	June Renee McMurry
Nancy Ann Campbell***	Brian Walter Meeker**
Stanley Chandler	Sarah Jane Meneely
Dale Eugene Curtis	Thomas Raymond Miller
Herbert Kenneth Damper	Cynthia Lou Munden
Deanna Diana Dean	David Edward Murphy*
Sara Ann Doak	Robert Newton Murray**
Selwyn Jerome D'Souza	Homa Nazemzadeh
David Craig Eckhoff	John Arthur Nichols Jr.
John Allan Epperson Jr.	Teresa A. Noland
(also 2-year Certificate)	Karen Diane Nunn
Kelly Lee Faubion	Theresa Faye Oakes*
Michael Kevin Flynn	Gilbert Amaechi Okolocha
Debra Ann Gall	Asuquo Effiom Okon
Gwen Ann Gash*	Richard Duane Owens
Amy Lorraine George	Julie Lea Paschal
Catherine Jane Goggin	Rick Randall Petersen
John Michael Gorry	Bruce Allen Poesse
(also 2 yr. certificate)	Robert William Powers
Jeffrey Alan Graue	Michael R. Radosevich
Coe Ann Hardwick	Jay Kent Riley
Deborah Lynn Kurth Hatcher	Sharon Lynn Rees
Thomas Milton Hawkins Jr.	John David Ross
Donnie J. Head*	Janet Marie Royer
Norman Jeffrey Herndon**	Abdullah Shaini
Ming Ho	Monica Faye Shurtleff
Brenda Milene Hollon**	Edwin Wayne Smith
Michael Serfino Intravia	Anita C. Stasiak
Bradis Elaine Jimmerson	Thomas F. Stockmann
Jeffrey Paul Johanning	Ezra Lee Thompson
Becky Lynn Johnson*	Suzette Lynn Turner
Md. Sarwar Kamal***	Michael Arden Vande Voort
Teresa S. Kean**	David Wayne Vaughn
John Francis Kelley*	David L. Voisey**
Toni Lee Kerby	Willie Lawrence Walker Jr.
Lea Suzanne Kluesner*	Cheng-Jen Wang*
James Louis Kopp*	Kai Tzev Wei
Robert Dean Leckbee**	Tonya Neil Wheatley
Darla Fay Lewis	Tammy Jay White
Wai-Chor Anthony Li*	Lisa Marie Wilcox***
Alvin B. Logan	Leonard Wright
John David Lomax	

BACHELOR OF ARTS

Gloria Sue Bourgeois**
Monoka Lynne Collins
David James Cunningham*
Peggy Lee Davis***
Mirella Doctorian**
Nancy Jo Fischer
Patricia Leola Haley
Elaine Susan Hanna
Karen Kay Horner
Nancy Gail James**
Charles Francis Lazenby***

Lemac Anthony Leyba**
Lucia Ellen Manewal**
Roland Mangold
Cathy Lynn Nettles
John Michael Reilly
Ricky Ray Roberts***
Kermit Dacus Robinson
Carol Denise Rogers
Pamela Diane Webster
Brigitte Rochelle Williams
Timothy Craig Yancey

MASTER OF ARTS

- Dennis James Adamson Social Science Education
 B.S. in Education, Northeast Missouri State University, 1973
- Phillip Francis Ambrose† Secondary School Administration
 Bach. of Gen. Stud., The University of Iowa, 1978
- Larry Earl Anderson† Mathematics Education
 B.S. in Education, Kansas State College of Pittsburg, 1965
- M. Ann Aulwes Education Administration
 B.S., The University of Iowa, 1975
- Deanna Lynn Bagby Business Education
 B.S. in Education, Northeast Missouri State University, 1977
- Michael Earl Ballenger† Counseling and Guidance
 B.A., Central College, 1974
- William Lee Ballenger Fine Arts Education-
 Music Education
 B.A., The University of Iowa, 1973
- Dale Barnhill† Counseling and Guidance
 B.A., Iowa State University, 1973
- Laurie Elaine Chehval Barns English Education-
 General English
 B.S. in Education, Northeast Missouri State University, 1975
- Gary Wayne Beagles† Education Administration
 (Non-certified)
 B.S. in Business Administration, Columbia Union College, 1977
- Fred William Beiter Physical Education
 B.S. in Education, Northeast Missouri State University, 1979
 THESIS: "Prediction of Football Playing Ability"
- Rebecca Sue Beiter Special Education-
 Teaching the Learning Disabled
 B.S. in Education, Northeast Missouri State University, 1978
- Gary Lloyd Berg Education Administration
 (Non-certified)
 B.A., University of Wisconsin-Eau Claire, 1979
- Janis Lake Bethel Special Education-
 Teaching the Learning Disabled
 B.S. in Education, Northeast Missouri State University, 1978
- Barbara Ann Birkeness Teaching of Reading
 B.S. in Education, Northeast Missouri State University, 1972
- Dorothy Helen Heath Bloebaum† Elementary School Administration
 A.B., Harris Teachers College, 1970
- Sr. Margaret Boyle† Counseling and Guidance
 B.S., Chestnut Hill College, 1973
- Linda J. Branstetter Mathematics Education
 B.S. in Education, Northeast Missouri State University, 1979
- Mary Louise Bray Teaching of Reading
 B.A., Parsons College, 1973
- Mary Kay Breitsprecher† Elementary School Administration
 B.A., Upper Iowa University, 1975

†In Absentia

MASTER OF ARTS—Continued

- Sandra Jane Brown† Speech Pathology
B.A., University of Missouri-Kansas City, 1979
- Peggy Rae Campbell† Counseling and Guidance
B.S. in Education, Northeast Missouri State University, 1973
- William James Carney History Education
B.S. in Education, Northeast Missouri State University, 1977
- Guy E. Carpenter Mathematics Education
B.S., Iowa State University, 1974
- Robert Francis Carr Special Education-
 Teaching the Learning Disabled
B.A., University of Northern Iowa, 1976
- W. Frederick Classon, Jr. Secondary School Administration
B.A., University of Northern Iowa, 1972
- Joyce Rae Cleaver English Education-
 Literature in English
B.A., William Jewell College, 1975
- Deborah Coco† Special Education-
 Teaching the Learning Disabled
B.S., Northeast Missouri State University, 1972
- Nancy B. Copenhaver† Counseling and Guidance
B.S. in Education, Northeast Missouri State University, 1972
 M.A., Northeast Missouri State University, 1974
- Nora Jean Coram Fine Arts Education-
 Art Education with Exhibit
B.S. in Education, Northeast Missouri State University, 1975
- Terry Dean Coult Mathematics Education
B.S., Northeast Missouri State University, 1973
 B.S. in Education, Northeast Missouri State University, 1975
- Billy Stephen Cox Counseling and Guidance
B.A., University of Northern Iowa, 1973
- William Thruston Cox Secondary School Administration
B.S. in Education, Northeast Missouri State University, 1972
- Mary Jo Crawford Science Education-
 Bio-Science Emphasis
B.S. in Education, Northeast Missouri State University, 1975
- Donald Wayne Cummings Science Education-
 Bio-Science Emphasis
B.A., William Penn College, 1969
- Sarah Jane Johnson Dannar English Education-
 General English
B.A., Northeast Missouri State University, 1974
 B.S. in Education, Northeast Missouri State University, 1974
- Patricia Jane Darwin Elementary School Guidance
B.S., University of Connecticut, 1965

MASTER OF ARTS—Continued

- Pradeep Kumar Dash Social Science-
Human Resource Management
B.A., University of Delhi, 1975
M.A., University of Delhi, 1977
- Laura Rebecca Davis Physical Education
B.S., Florida State University, 1972
- Karol Jean Stroker Deehr Elementary Education
B.S. in Education, Northeast Missouri State University, 1975
- David John Dirksen Secondary School Administration
B.A., University of Northern Iowa, 1969
- Patricia Ann Dixon Elementary School Administration
B.S. in Education, Northeast Missouri State University, 1972
- Phyllis J. Dopp† English Education-
General English
B.A., Quincy College, 1978
- Gerald Doty† Counseling and Guidance
B.S., Northeast Missouri State University, 1957
- Deanna Lee Dunn Elementary Education
B.S. in Education, Northeast Missouri State University, 1966
- Rebecca Louise Dye English Education-
Literature in English
B.A., Wheaton College, 1975
- James Raymond Eads Special Education-
Teaching the Learning Disabled
B.A., Iowa Wesleyan College, 1976
- Bruce Clyde Eastman† English Education-
Literature in English
B.A., Northeast Missouri State University, 1978
THESIS: "*Hearing a Word*"
- Kitti Carriker Eastman† English Education-
Literature in English
B.A., Northeast Missouri State University, 1979
- Ralph Edward Edwards Counseling and Guidance
B.S. in Education, Northwest Missouri State University, 1973
- Hugh Sprague Emerson Science Education-
Physical Science Emphasis
B.S., Northeast Missouri State University, 1979
B.S. in Education, Northeast Missouri State University, 1979
- Beatrice Emodi Physical Education
B.S., Grambling State University, 1978
- Barbara Jo Engelhard Elementary Education
B.S. in Education, Northeast Missouri State University, 1977
- Chung-Ho Fan Mathematics
B.S. in Education, National Cheng-Kung University, 1975
- Robert Lee Field Elementary Education
B.S. in Education, Northeast Missouri State University, 1976
- Robert Eugene Filson Industrial Education
B.A., University of Northern Iowa, 1971

MASTER OF ARTS—Continued

- Sue Gray Fisher Physical Education
 B.S. in Education, Drake University, 1978
 THESIS: *"The Incidence of Secondary Amenorrhea in Athletes and Non-Athletes"*
- Jean Evaun Foster Elementary Education
 B.S., Northeast Missouri State University, 1952
- Joel Dean Franken Fine Arts Education-
 Art Education with Exhibit
 B.A., University of Northern Iowa, 1969
- David Lee Gamble† Physical Education
 B.S. in Education, Northeast Missouri State University, 1975
- Connie Evelyn Glassford Special Education-
 Teaching the Educable Mentally Retarded
 B.S. in Education, Northeast Missouri State University, 1973
- Michael T. Glisan Secondary School Administration
 B.S. in Education, Southeast Missouri State University, 1969
- Charles Richard Good, Jr. Counseling and Guidance
 B.A., Northeast Missouri State University, 1973
 B.S. in Education, Northeast Missouri State University, 1976
- James Joseph Goudy Industrial Education
 B.S., Wayne State College, 1976
- Jean Marie Green Elementary Education
 B.S. in Education, Northeast Missouri State University, 1974
- Loretta Ann Guzzi Special Education-
 Teaching the Learning Disabled
 B.S. in Education, Northeast Missouri State University, 1974
- Fred N. Haliburton† Elementary School Administration
 B.S., Tennessee A and I State University, 1968
- Dale Richard Harbitz Fine Arts Education-
 Art Education with Exhibit
 B.S., Mankato State University, 1974
- Ervin W. Harder Counseling and Guidance
 A.B., Central College, 1956
 D.M.D., Washington University School of Dental Medicine, 1960
- Helen Harder† Counseling and Guidance
 B.M. in Education, Central College, 1957
- Eddie Mae Harris Elementary Education
 B.A., Stowe Teachers College, 1950
- Natalie Patricia Harris Teaching of Reading
 B.S. in Education, Northeast Missouri State University, 1973
- Barbara Jean Harrison Counseling and Guidance
 B.A., Culver-Stockton College, 1970
- James M. Hart Jr. English Education-
 Literature in English
 B.S. in Education, Northwest Missouri State University, 1975

MASTER OF ARTS—Continued

- Thomas Lee Hayes Mathematics
 B.A., Washburn University of Topeka, 1979
- Thomas Herman Heintz† Counseling and Guidance
 B.A., University of Northern Iowa
- Jackie Vanessa Hill† Elementary School Administration
 B.A., Harris Stowe Teachers College, 1973
- Richard Victor Hodits Secondary School Administration
 B.S. in Education, Northeast Missouri State University, 1975
- Allen Irvin Hollrah Secondary School Administration
 B.S. in Education, Southeast Missouri State University, 1970
- Michael Earl Hornsby Mathematics Education
 B.S. in Education, Northeast Missouri State University, 1978
- Debra J. Houston† Counseling and Guidance
 B.A., University of Northern Iowa, 1975
- Robert Thomas Howard† Secondary School Administration
 B.S., Central Missouri State University, 1974
- Tzu-Chiao Huang Mathematics
 B.S., National Central University, 1976
- Thomas Martin Huber† Fine Arts Education-
 Music Education
 B.M. in Education, Bradley University, 1979
- Ruth M. Harrington Hughes Business Education
 B.S. in Education, Northeast Missouri State University, 1978
- Linda Lee Hultz Special Education-
 Teaching the Learning Disabled
 B.S. in Education, Northeast Missouri State University, 1977
- Ronald Ivan Hunerdosse Physical Education
 B.A., Parsons College, 1972
- Larry Lando Hunt History Education
 B.S. in Education, Northeast Missouri State University, 1974
- Bill Maduabuchi Anaso Igbani Science Education-
 Bio-Science Emphasis
 B.S., Northeast Missouri State University, 1978
- Jeanne M. Jackson Physical Education
 B.A., Hunter College of the City University of New York, 1977
 THESIS: *"The Relationship Between Physical Fitness Levels and
 Self Concept in College Males and Females"*
- Nick Gilbert Jackson Industrial Education
 B.S. in Education, Northeast Missouri State University, 1977
- Susan Lynne Jackson Counseling and Guidance
 B.S. Northeast Missouri State University, 1976
- Verlyn D. Jackson† Counseling and Guidance
 B.A., University of Iowa, 1968

MASTER OF ARTS—Continued

- Ann Elizabeth Josten Special Education-
Teaching the Learning Disabled
B.S., Iowa State University, 1971
- Merrilyn Alice Jurgens Teaching of Reading
B.S. in Education, Northeast Missouri State University, 1973
- Margaret E. Kelly Special Education-
Teaching the Learning Disabled
B.A. in Education, Wayne State College, 1967
- Gregory Moore Kenning Secondary School Administration
B.A., Iowa Wesleyan College, 1970
- Charles E. Kesterson History Education
B.A., Olivet Nazarene College, 1964
- Ann Marie Sexton Knipper Special Education-
Teaching the Learning Disabled
B.A., University of Northern Iowa, 1974
- Nami Koh† Special Education-
Teaching the Trainable and Severely Handicapped
B.A., Yonsei University, 1972
M.S., Chungang Graduate School, 1976
- Dennis Wayne Krull† Elementary School Administration
B.A., Mankato State University, 1966
B.S., Mankato State University, 1971
- Kathleen Kay La Banca† Science Education-
Bio-Science Emphasis
B.S., Northeast Missouri State University, 1971
- Dion Michael Laney Industrial Education
B.S., College of Southern Utah, 1969
- Mary Jo Larkin Counseling and Guidance
B.A., Parsons College, 1972
- Brian Richard Lee† English Education-
General English
B.A., Brigham Young University, 1978
THESIS: "*The Effects of Sentence Combining Practice on the Growth of Syntactic Maturity Among College Freshmen*"
- Jeffrey Lynn Leptak Fine Arts Education, Aesthetic Education-
Humanities Emphasis
B.S. in Education, Ohio State University, 1979
THESIS: "*The Contemporary Theatre of Mixed Means: A Return to Our Artistic Origins*"
- Robert S. Lininger Special Education-
Teaching the Educable Mentally Retarded
B.S., The University of Iowa, 1976
- Danny Gene Lipes† Fine Arts Education-
Music Education
B.M. in Education, Augustana College, 1973
- Dih-Hwa Liu Mathematics
B.S., National Chung-Hsing University, 1977
- Marjorie Ann Love English Education-
General English
B.S. in Education, Northeast Missouri State University, 1969
- Frederick Lyles Physical Education
B.S., Northeast Missouri State University, 1963

MASTER OF ARTS—Continued

- Norma Jean Mabie Physical Education
B.S. in Education, Northeast Missouri State University, 1979
- Clifford Elmer Maggart† Industrial Education
B.S. in Education, Southeast Missouri State University, 1975
- Rick R. Mangun† Fine Arts Education, Aesthetic Education-
Humanities Emphasis
B.M. in Education, Illinois State University, 1974
- Mary Margaret Mattaline Counseling and Guidance
B.S., Northeast Missouri State University, 1977
- Kevin John McCarville† Secondary School Administration
B.A., University of Northern Iowa, 1974
- Michael Joseph McCormack† Secondary School Administration
B.S. in Education, University of Missouri-St. Louis, 1978
- Fredrick Owen McElwee† Industrial Education
B.S. in Education, Northeast Missouri State University, 1979
- Roger Ray McHone Social Science Education
B.A., Simpson College, 1971
- Barbara Brown McLarney Elementary Education
B.A., University of Northern Iowa, 1974
- Betty Messerschmitt Teaching of Reading
B.A., William Penn College, 1967
- Julia Ann Messersmith Teaching of Reading
B.A., University of Northern Iowa, 1977
- John Fred Millemon Counseling and Guidance
B.S. in Education, Northeast Missouri State University, 1973
- Jon R. Moeller Secondary School Administration
B.A., University of Northern Iowa, 1973
- Cheryl Ann Morrow Physical Education
B.S. in Education, Northeast Missouri State University, 1974
- Cynthia Louise Mueller Social Science-
Community Psychology
B.S., Northeast Missouri State University, 1978
THESIS: *"Learned Helplessness and Locus of Control: An Experimental
Synthesis Utilizing a Set of Converging Operations"*
- Martha E. Mulder Physical Education
B.S., Eastern Illinois University, 1978
- Debra S. Hartwig Overfield Elementary Education
B.S. in Education, Northeast Missouri State University, 1976
- John J. Papa† Industrial Education
B.S. in Education, Southeast Missouri State University, 1977
- Wayne Roger Parker Counseling and Guidance
B.S., Northeast Missouri State University, 1976
- William D. Patterson† Physical Education
B.S. in Education, Missouri Southern State College, 1978
- Eleftherios Leonidas Pavlopoulos† Social Science-
Human Resource Management
B.S. and B.A., Northeast Missouri State University, 1978

MASTER OF ARTS—Continued

- Richard Allen Payne Counseling and Guidance
B.S., Northeast Missouri State University, 1979
- Roberta Ann Pedrick Elementary Education
B.A., William Penn College, 1969
- Suzanne Kay Peer Elementary Education
B.S. in Education, Northeast Missouri State University, 1976
- Oremia Penalver English Education-
Comparative Literature
B.S. in Education, Northeast Missouri State University, 1979
- Linda Kay Perry Elementary Education
B.S. in Education, Northeast Missouri State University, 1970
- Richard Allen Persoon† Elementary School Administration
B.S., The University of Iowa, 1976
- Barbara J. Hamaker Peters Elementary School Administration
B.S., Arkansas Polytechnic College, 1962
- Diane Jean Pickens† Physical Education
B.S. in Education, Northeast Missouri State University, 1976
- Alice M. Pierce Secondary School Administration
B.S. in Education, University of Missouri-Columbia, 1976
- Patricia Lu Pyle Special Education-
Teaching the Educable Mentally Retarded
B.S. in Education, Northeast Missouri State University, 1975
- Carolyn Reed Fine Arts Education-
Music Education
B.S., Gettysburg College, 1978
- Constance M. Reichart Elementary School Administration
B.S. in Education, Benedictine College, 1962
- Mary K. Riddle Teaching of Reading
B.S. in Education, Northeast Missouri State University, 1965
- James Gregory Rieman Industrial Education
B.S. in Education, Northeast Missouri State University, 1979
- Laura Lee Roberts Mathematics Education
B.A., DePauw University, 1976
- Charles Dean Robinson† Counseling and Guidance
B.S., Northeast Missouri State University, 1974
- Beverly Kay Rodgers Speech Pathology
B.S. in Education, Northeast Missouri State University, 1975
- Byron A. Rodrigue Industrial Education
B.S. in Industrial Education, Western Illinois University, 1971
- Patricia M. Rokusek Elementary Education
B.S. in Education, Northeast Missouri State University, 1960

MASTER OF ARTS—Continued

- Marc W. Romine Science Education-
Bio-Science Emphasis
B.S. in Education, Northeast Missouri State University, 1977
- William Terrence Ryan Secondary School Administration
B.A., University of Northern Iowa, 1968
- Jane Kiley Sandknop Secondary School Administration
B.S. in Education, Northeast Missouri State University, 1979
- Susan M. Sanfilippo Fine Arts Education, Aesthetic Education-
Humanities Emphasis
B.S. in Education, Northeast Missouri State University, 1970
- John Leroy Sauer† Counseling and Guidance
B.A., Lea College, 1970
- Anna Marie Schaub Teaching of Reading
B.S. in Education, Northeast Missouri State University, 1969
- Vicki J. Schell Mathematics Education
B.S., Davis and Elkins College, 1970
- Georgia Schreck Schilling Counseling and Guidance
B.S., Northwest Missouri State University, 1976
- Robert George Schultz History
B.S., Massachusetts Institute of Technology, 1954
Ph.D., University of Illinois, 1958
THESIS: "*Postal Service in Territorial Missouri 1804-1821*"
- Lee Allan Schulz† Social Science-
Community Psychology
B.A., University of Minnesota, 1971
- Francine Gail Schwada Special Education-
Teaching the Learning Disabled
B.S. in Education, Northeast Missouri State University, 1977
- Leroy Searcy Elementary School Administration
B.S. in Education, Northeast Missouri State University, 1975
- Jerome Christopher Segalla† Counseling and Guidance
B.S., Northeast Missouri State University, 1979
- Sharon Joyce Holly Seidel Elementary Education
B.S., Culver-Stockton College, 1971
- Judy Ferguson Shaw Counseling and Guidance
B.A., Harris Teachers College, 1973
- Jang Shen† Mathematics
B.S., National Taiwan University, 1977
- Lucinda Eileen Sittmann Physical Education
B.S. in Education, Northeast Missouri State University, 1979
THESIS: "*Physical Fitness Norms for Northeast Missouri State University Students*"
- Randall Evan Smith Social Science Education
B.A., Northeast Missouri State University, 1975
B.S. in Education, Northeast Missouri State University, 1976
THESIS: "*A Study to Determine the Attitudes of Parents and Students in the
Macon R-I School Toward Education in Relation to Nationwide Gallup Polls*"
- Debra Jean Perkins Sportsman Secondary School Administration
B.S. in Education, Northeast Missouri State University, 1979

MASTER OF ARTS—Continued

- Joseph Scott Sportsman Mathematics
 B.S. in Education, Northeast Missouri State University, 1979
- John E. Smith† Counseling and Guidance
 B.S. in Education, Northeast Missouri State University, 1971
- Shing Seung So Mathematics
 Diploma, Hong Kong Baptist College, 1976
- Mary Elaine Stehmann Elementary Education
 B.S. in Education, Northeast Missouri State University, 1976
- Duane S. Suhr† Elementary School Administration
 B.A., Upper Iowa University, 1975
- Sister Mary Margaret Tate Fine Arts Education, Aesthetic Education-
 Humanities Emphasis
 B.A., Chestnut Hill College, 1977
 THESIS: *"An Affective Approach to the Teaching of the Medieval Life and
 Arts to Selected Junior High School Students"*
- Kevin Dale Tedlock Elementary School Administration
 B.S. in Education, Northeast Missouri State University, 1979
- Barry C. Thomas† Secondary School Administration
 B.S., Southern Illinois University, 1978
- Joyce Elaine Thomas† Special Education-
 Teaching the Learning Disabled
 B.S. in Education, Northeast Missouri State University, 1974
- James G. Thomeczek Secondary School Administration
 B.A., University of Missouri-St. Louis, 1975
- James F. Thomson Secondary School Administration
 B.A., Quincy College, 1971
- Mary Alexander Tietsort History Education
 B.S. in Education, Northeast Missouri State University, 1979
- Linda Jean Tisue Special Education-
 Teaching the Learning Disabled
 B.A., Coe College, 1970
- Carol Sue Tompkins Elementary School Administration
 B.A., University of Northern Iowa, 1966
- Glenn Edward Tracy† English-
 Comparative Literature
 B.S. in Education, Northeast Missouri State University, 1978
- Orville Kelly Travis Science Education-
 Bio-Science Emphasis
 B.S., University of Missouri-Columbia, 1959
- Velma Myrtle Trentham Elementary Education
 B.S. in Education, Southeast Missouri State University, 1976
- Shunchi Tu Mathematics
 B.S., Providence College, 1979
- James Allen Turner Counseling and Guidance
 B.S. in Education, Northeast Missouri State University, 1973
- Gary Warner Van Dyne Counseling and Guidance
 B.S., Northeast Missouri State University, 1972

MASTER OF ARTS—Continued

- Gene E. Van Wyk Counseling and Guidance
B.A., Central College, 1969
- Diana Jo Lefevre Vittetoe Elementary School Administration
B.S. in Education, Northeast Missouri State University, 1959
- Arthur Lee Waggoner Jr. Special Education-
Teaching the Learning Disabled
B.S., Northeast Missouri State University, 1967
- Loung-Shyi Wang† Science Education-
Comprehensive Science Emphasis
B.S., National Taiwan Normal University, 1964
- Kathy Lynn Watkins Physical Education
B.S., Florida State University, 1978
- Rolf Dieter Weber English-
Literature
B.A., Southern Oregon State College, 1978
- Brenda Kay Whitebread Teaching of Reading
B.S. in Education, Northeast Missouri State University, 1978
- Elna B. Williams Elementary School Administration
B.S. in Education, Northeast Missouri State University, 1971
B.S., Northeast Missouri State University, 1972
- John Everette Williams Secondary School Administration
B.S. in Education, Northeast Missouri State University, 1977
- Thomas Joseph Williams Social Science-
Community Psychology
B.S., Lincoln University, 1978
THESIS: *"A Comparison of Progressive, Sensory Awareness, and Self-Relaxation
Procedures in the Reduction of Somatic vs. Cognitive Indices of Tension/Anxiety"*
- Doris J. Wilson Fine Arts Education, Aesthetic Education-
Humanities Emphasis
B.S. in Education, Southwest Missouri State University, 1967
THESIS: *"Mary Cassatt and Charles Griffes: American
Impressionists in an Era of Change"*
- Linda L. Woldengen Elementary Education
B.A., Southwest State University, 1972
- Debra Ann Wollenhaupt Special Education-
Teaching the Learning Disabled
B.A., Iowa Wesleyan College, 1974
- Pamela Sue Wood Counseling and Guidance
B.S. in Education, Northeast Missouri State University, 1973
- Mary Dimmitt Woods English Education-
General English
B.S. in Education, Northeast Missouri State University, 1977
- Robert Gene Wyatt† English Education-
General English
B.S. in Education, Northwest Missouri State University, 1968
THESIS: *"An Analysis of Human Nature as Developed by Edgar
Allan Poe and Mark Twain"*
- Johnny Roger Yockey Business Education
B.A., Wayne State College, 1960
- Danna M. Lell Young Secondary School Administration
B.S. in Education, University of Missouri-Columbia, 1967

MASTER OF SCIENCE

Gregory Gene Passmore Biology

B.S., Northeast Missouri State University, 1978

THESIS: "*Design and Application of a Creel Survey to Determine the Harvest of Fish in Thomas Hill Reservoir, Macon and Randolph Counties, Missouri*"

Phillip L. Westen Biology

B.A., Central Methodist College, 1977

SPECIALIST IN EDUCATION

- Gary John Haag Education Administration
(Superintendency)
B.S. in Education, Kansas State University, 1962
Master in Education, University of Missouri-Columbia, 1965
THESIS: "*The Effect of Delayed Kindergarten Entrance on First Grade Achievement*"
- Sombat Jitmoud Education Administration
(Non-Certification)
B.A., University of South Florida, 1975
M.A., Northeast Missouri State University, 1978
THESIS: "*Assessment of Applicants' Demographic Variables and Determination of Significant Differences Concerning Graduates and Drop-Outs from the Educational Specialist Program at Northeast Missouri State University*"
- Bert Kimble Education Administration
(Superintendency)
B.S. in Education, Northeast Missouri State University, 1973
M.S. in Education, Central Missouri State University, 1976
THESIS: "*A Comparison of Teachers' Assessment With Actual Student Achievement of District Goals for the Kirksville R-III Senior High School*"
- Thomas J. McClinton Education Administration
(Superintendency)
B.S. in Education, Drake University, 1966
M.A., Northeast Missouri State University, 1971
THESIS: "*Correlation Between Principal Leader Styles and Student Performance*"
- Thomas F. McGuire Education Administration
(Superintendency)
B.S., Rockhurst College, 1956
M.A., University of Missouri-Kansas City, 1971
THESIS: "*Attitudes of Selected Patrons of the Salisbury, Missouri R-IV School District Toward Vocational Education*"
- Larry L. Muir Education Administration
(Non-Certification)
B.S. in Education, Northeast Missouri State University, 1966
M.A., Northeast Missouri State University, 1967
THESIS: "*To Determine Whether Leader Style is a Product of Psychographic Differences Among Subordinates*"
- Robert W. Phillips Education Administration
(Superintendency)
B.S. in Education, Northeast Missouri State University, 1969
M.A., Northeast Missouri State University, 1971
THESIS: "*A Study to Identify Significant Characteristics of Dropouts at Brookfield High School*"
- David Royal Rogers Education Administration
(Superintendency)
B.A., William Penn College, 1972
M.A., Northeast Missouri State University, 1974
THESIS: "*The Oskaloosa Community Schools Needs Assessment Study*"
- Patricia A. Seifert Education Administration
(Superintendency)
B.S. in Education, Central Missouri State University, 1965
M.S. in Education, Northwest Missouri State University, 1968
THESIS: "*A Comparison of First Grade Achievement Between Students With and Without Kindergarten*"

JUNIOR MARSHALS

SHERRY DOCTORIAN

LARRY LUNSFORD

BOB MCCORMACK

DEBBIE MCCORMACK

BARB MCMASTERS

CINDY MOORE

SUSAN NORDYKE

CHERYL L. STARBUCK

“OLD MISSOU”

“Old Missou” and “Old Missouri”

Our hearts the school has won,

Fondly cling we to the mem’ry

Of old “Missouri’s Son.”

Gladly thee our hearts we tender

By the dim and flick’ring light,

Every lad a proud defender

Of the Purple and the White.

—BASIL BREWER, '01.

