

THE
CLASS
OF
1957



MAY
DIVISION

COMMENCEMENT PROGRAM

NORTHEAST MISSOURI
STATE TEACHERS COLLEGE

BOARD OF REGENTS

P. M. MARR, <i>President</i>	Milan
WILLIAM A. BAGLEY, <i>Vice-President</i>	Shelbina
EDWARD E. SWAIN, <i>Secretary</i>	Kirksville
W. A. CABLE	Hannibal
HERBERT I. SEARS	La Plata
NEWTON WAPLES	Kahoka
HUBERT WHEELER, <i>ex officio</i>	Jefferson City

WALTER H. RYLE, PH.D., *President*

ACTIVITIES OF THE MAY DIVISION
OF THE CLASS OF 1957

SENIOR TEA	MONDAY, MARCH 18
SENIOR ASSEMBLY	WEDNESDAY, APRIL 24
BACCALAUREATE SERVICE	SUNDAY, MAY 12
SENIOR BANQUET	MONDAY, MAY 13
COMMENCEMENT	FRIDAY, MAY 17

BACCALAUREATE SERVICE

SUNDAY, MAY 12, 1957

8:00 P.M.

DR. WRAY M. RIEGER, *Marshal*

PROCESSIONAL—"WAR MARCH OF THE PRIESTS" . . . *Mendelssohn*
Mrs. MARY S. SCHOETTLE, Organist

INVOCATION THE REVEREND ROBERT L. SHEARER, '57
Pastor, Lewistown Methodist Church

"ONWARD, YE PEOPLES"—*Sibelius* }
"OPEN OUR EYES"—*Macfarlane* } COLLEGE CHORUS
PHRADIE WELLS, Director

INTRODUCTION OF SPEAKER PRESIDENT RYLE

ADDRESS—"ONE WORD" . . . THE REVEREND KEITH KREITNER
Rector, Trinity Episcopal Church, St. Charles

BENEDICTION

RECESSIONAL—"MARCH IN G" *Handel*

THE ACADEMIC PROCESSION
FRIDAY, MAY 17, 1957
FROM BALDWIN HALL
TO KIRK AUDITORIUM

DR. WRAY M. RIEGER, *Marshal*

THE PRESIDENT AND THE SPEAKER

THE BOARD OF REGENTS

THE DEAN OF INSTRUCTION AND THE MINISTER

THE FACULTY

CANDIDATES—

BACHELOR OF SCIENCE IN EDUCATION

BACHELOR OF SCIENCE

BACHELOR OF ARTS

BACHELOR OF MUSIC

MASTER OF ARTS

OUTDOOR PROCESSIONAL—"MANITEAU HEIGHTS" COLLEGE BAND
PAUL STRUB, Director

LAYING OF WREATH AT THE FOUNDER'S MEMORIAL—
MARION L. STROHMAN
Senior President

AUDITORIUM PROCESSIONAL—"MARCH" from Tannhauser *Wagner*
MRS. MARY S. SCHOETTLE, Organist

COMMENCEMENT

FRIDAY, MAY 17, 1957

9:50 A.M.

INVOCATION DR. EARL C. CUNNINGHAM

SOLO—"IF WITH ALL YOUR HEARTS"—from THE ELIJAH
Mendelssohn
ROBERT EDGINGTON

INTRODUCTION OF DISTINGUISHED
GUESTS AND SPEAKERS PRESIDENT RYLE

ADDRESS—"A NEW BIRTH OF FREEDOM"—
MR. CLIFTON CORNWELL
Director of Information, Kirksville College of Osteopathy and Surgery

ANNOUNCEMENT OF HONORS DEAN SELBY

PRESENTATION AND ACCEPTANCE OF CLASS GIFT

CONFERRING OF DEGREES PRESIDENT RYLE

COLLEGE HYMN—"OLD MISSOU" *Brewer*
CLASS OF 1957

BENEDICTION

RECESSIONAL—"MARCH IN D" *Handel*
MRS. MARY S. SCHOETTLE, Organist

THE SENIOR CLASS

BACHELOR OF SCIENCE IN EDUCATION

Marion L. Strohman <i>President</i>	Ronald Franz Hesselschwerdt
Betty Louise Stout <i>Secretary</i>	James W. Hoemann
Earl Dean Adams	Rita Lee Green Hoog
Doris Gane Anderson	William Robert Hopkins
Billy Joe Ausmus	Arthur Stannis Huff
Mona Mutersbaugh Bales	Robert Lee Jacques
Jane L. Barnett	William Leo Jacques
Shirley Ann Barnett	Lorraine Jerome
Max Eugene Blackburn	William Carl Jordan
Marilyn Frances Bowden	Millicent Nobie Kamei
Judith Beltzer Bradley	Dorothy Marie Kearns
Robert James Bradley	Kay Parker Kearns
James Earl Breen	Hjalmer August Lindberg
John Lawrence Breen	Marcel J. Littlefield
Judith Marie Brombolich	Donna Faye Long
Mary Jane Brown	Edward William Looney
Shirley Reed Browning	Stanley John Mach
Peggy Joyce Brundage	Willis Jackson Magruder
Arthur John Bryant	William Kieth Maloney
Harold Graydon Burchfield	Doralyn M. Marshall
Mary Ann Caldwell	Donald William McAfee
Franklin Dudley Campbell	Jeannette Krueger McAfee
Vivian Joan Campbell	Howard Warner McCollum
Waneta Frazer Cannon	Betty Miller
Carol M. Chapman	Charlene Mae Miller
Kenneth Eugene Clark	Harold Calvert Morehead
David Wilbur Cobaugh	Jerald Eugene Mundell
Frank V. Colton	David W. Mustoe
Marilyn Marie Cornwell	Mitsue Noreen Nagamine
Roma Jean Crawford	James R. Nevins
Willie Wayne Croft	Theodore Michito Nishijo
Richard Earl Deerfield	Rebecca Crumpacker Osborn
Janet Ann Dixon	Carole Clara Paap
Glen Allen Easterday	Kendrick Lowell Palmer
Robert Edward Eatock	Donald Eugene Parsons
Jacqueline Sue Mason Eitel	Allan Dean Pedrick
Linden Max Eitel	Lynn Dale Philliber
Lucy Edith Ellison	Marguerite Lucinda Pritchard
Charlene Figge	Aaron Joseph Ranner
Marilyn Kay Moots Fisk	Jimmy Dell Rash
Donald Dwain Forman	Maudie Irene Ratliff
Norma Jean Gash	Carol Frances Redman
Marilyn Jean Glaser	Wilda Reed
Leila Joyce Kissel Goblirsch	Frank Edward Reich
Myrna U. Groce	Robert Carroll Reidmeyer
Nell Lena Hagan	Rita Faye Ross
Darrel Eugene Hammer	Garold L. Rulon
James J. Hanrahan	Kenneth Raymond Russell
Alfred Dwain Harding	Vela Marie Thompson Ryle
Donald Billy Hawkins	Ralph Eldon Seaboldt
Charles Hamilton Hays	Eloise Jayne Seaman
	Marvin Joe Seidt
	Robert L. Shearer
	Sandra Faye Skeen

BACHELOR OF SCIENCE IN EDUCATION—Continued

Arthur Wayne Sterrett
Jacquelyn Carole Sykes
Edna Traylor
Victor Clellan VanDyne
Richard Arlington Wall
Mary Anne Walrod
Hugh Allen Ward

Carol Ann Wegehoff
Patty Ann Wickizer
Mary Alice Wilford
Donald Joe Williamson
Bennie Jerome Wilsey
Norma Janice Wilson
Gary Wayne Anthony Zbornak

BACHELOR OF SCIENCE

Louis Jene Anesi
David Russell Armbruster
Charles Owen Barnett
Donald Allen Boone
Robert James Bradley
Kermit B. Broadfield
Paul James Collins
Frank V. Colton
Alfred S. Cooley
Thomas Zay Donovan
Gerald Lee Doty
Frederick H. Duncan
Roger L. Edmonds
Ronald Ray Finders
Jerry A. Gregory
Theodore H. Hanly
James Monroe Harding
Owen O. Hughes
Clarence Edward Hull
Doyle Edwin Hull
Olin Beeler Johnson

Herbert Karlow
Kyoung Ha Kim
Yung Jun Koo
Vera Lay
William Kieth Maloney
Elvin Stanley Maupin, Jr.
Marvin McDaris
James Morris McNabb
Roland G. Minor
Carroll Gary Overturf
Joseph B. Paek
Un-Sung Park
Maurice Wayne Payne
Jaime Gustavo Portugal
Jack W. Rice
Jean J. Stribling Richter
Kenneth Driggs Ridgway
Calvin E. Roebuck
Fred R. I. Rollins
Richard J. Taylor

BACHELOR OF ARTS

James Cornelius
Harika Hidayet Dincel
Glen Allen Easterday
Jason Carlos Franklin
Ketty Jensen
Margaret Richardson Johnson

Jung Ai Kim
Ariadne Nik Markidou
Erwin Julius Mueller
Frank Andrew Oslin
Jean J. Stribling Richter
Sumru Tunc

BACHELOR OF MUSIC

Gloria Luy Chua

MASTER OF ARTS

- EARL HENRY BAKER Physical Education
B. S. in Education, Missouri Valley College, 1950
THESIS: *A Survey of Interscholastic Football Scouting Methods Used by Selected Missouri High School Coaches*
- RICHARD EDWIN BOYER History
B. S. in Education, Northeast Missouri State Teachers College, 1954
THESIS: *Lloyd George's War Cabinet, 1916-1918*
- IRWIN BRICK Music Education
B. S. in Education, Northeast Missouri State Teachers College, 1952
THESIS: *Problems in the Teaching of Percussion Instruments*
- BETTY GOAD GREGORY Secondary School Administration
B. S. in Education, Northeast Missouri State Teachers College, 1955
- ELOISE HAMILTON HILL English Education
B. S. in Education, Northeast Missouri State Teachers College, 1937
THESIS: *Langston Hughes: A Versatile Spokesman for the Negro Race*
- EUGENE LEROY JAMES Social Science Education
B. S. in Education, Northeast Missouri State Teachers College, 1956
THESIS: *The History of Lead Mining in Southeastern Missouri*
- ESTER DIZON MELEGRITO Secondary School Administration
B. S. in Education, University of Manila, 1936
- GREGORIO GUERRERO MELEGRITO Social Science Education
B. S. in Education, Corregidor College, 1950
THESIS: *A Survey of the Socio-Economic Offering of American Technical Secondary Schools With a Critical Analysis of Their Usability in Philippine Secondary Schools*
- CONSOLACION SALVADOR MIGUEL Elementary Education
B. S. in Education, Arellano University, 1949
- DAN EUGENE MONTGOMERY Secondary School Administration
B. S. in Education, Northeast Missouri State Teachers College, 1949
- PHILIP WOODROW MUDD City School Administration
B. S. in Education, Northeast Missouri State Teachers College, 1953
- EDNA J. SNYDER PHARES Elementary School Administration
B. S. in Education, Northeast Missouri State Teachers College, 1951
- FORREST BRYCE PULLEY City School Administration
B. S. in Education, Northwest Missouri State College, 1951
- REBECCA DIFUNTORUM RIVERA Secondary School Administration
B. S. in Education, Baguio College, 1951
- WAYNE L. RULON Elementary School Administration
B. S. in Education, Northeast Missouri State Teachers College 1954
- STANLEY SHKOLNICK Secondary School Administration
B. S. in Education, Northeast Missouri State Teachers College, 1956
- EMPERATRIZ SALCEDO TENSUAN Elementary Education
B. S. in Education, Arellano University, 1947
- THOMAS E. WADDILL Secondary School Administration
B. S. in Education, Northeast Missouri State Teachers College, 1950
- GENE WALTER WEBER Music Education
B. S. in Education, Northeast Missouri State Teachers College, 1955
THESIS: *Vocal Recital*

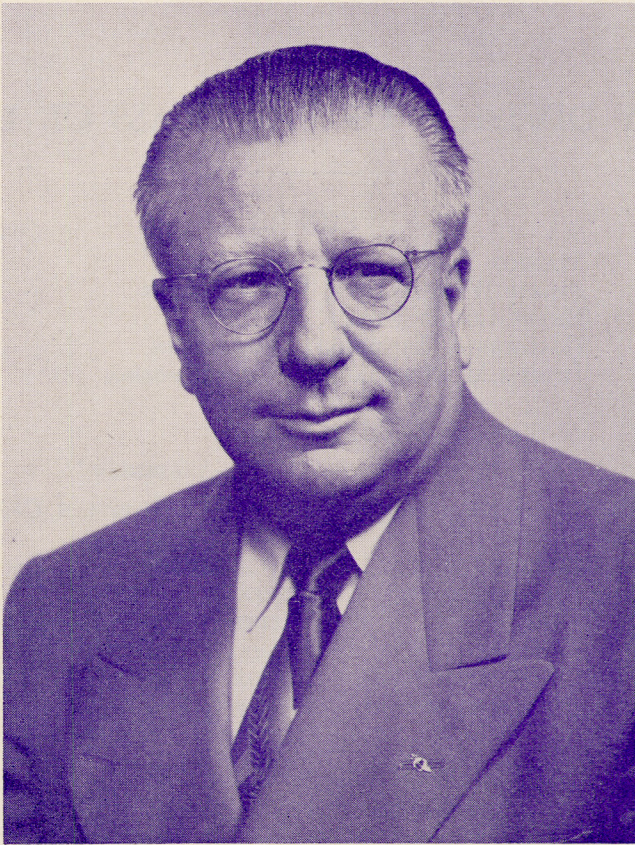

CLIFTON C. CORNWELL

Clifton Cornwell, now director of information in the Kirksville College of Osteopathy and Surgery, is an appropriate speaker on the occasion of the graduation of the May Division of the 90th Anniversary class, because for nearly forty years he has had association of one kind or another with this College. Cornwell received his bachelor of science in education degree here in 1925 and became a member of the faculty that year in the department of speech. Later he combined this work with the post of director of alumni activities and publicity. He left this College in 1945 to move across to K.C.O.S. where he has served as director of information, editor of the *Journal of Osteopathy*, and editor of the *Stillette*.

As a student and teacher of this State Teachers College, he was a member of Pi Kappa Delta, Phi Delta Kappa, Kappa Delta Pi, Phi Sigma Pi, Alpha Phi Sigma, and Phi Sigma Epsilon.

Cornwell has done a great deal of writing and public speaking. He has done graduate work at the State University of Iowa and at the University of Missouri. From the latter he holds the master of arts degree.

Cornwell married Villa Branson of Denslow, where he taught a rural school, and they have four children. Three of the four have received diplomas from Kirksville; the fourth one, Marilyn, is in the class that will come forward at the end of Mr. Cornwell's address, to receive diplomas.

MAY DIVISION OF THE CLASS OF 1957

OFFICERS

MARION L. STROHMAN, *President*
PHILIP W. WILLIAMS, *Vice-President*
BETTY LOUISE STOUT, *Secretary*
HJALMER A. LINDBERG, *Councilman*
JUDITH M. BROMBOLICH, *Councilwoman*

COMMITTEES

TEA

DANNY B. BRADBURY, *Chairman*
BILLY JOE AUSMUS
PEGGY J. BRUNDAGE
MARY ANN CALDWELL
BARBARA CRAIG
THOMAS Z. DONOVAN
JUDITH LEA HASSALL
RONALD E. HESSELSCHWERDT
VERA LAY
JACKSON MAGRUDER
JEROME E. MOORE
NOREEN NAGAMINE
DONALD E. NOBLE

ASSEMBLY

FREDERICK GOTTMAN, *Chairman*
CHARLIE B. ADAMS
LEO F. GOEKE
JAMES J. HANRAHAN
WADIE B. HOUTCHENS
ELMO OESTREICH
MARIE RYLE
BETTY L. STOUT
MARION L. STROHMAN
NORMA WILSON

BANQUET

GERALD L. DOTY, *Chairman*
WILLIAM T. BARTON III
JUDITH B. BRADLEY
JUDITH M. BROMBOLICH
MARY ANN CALDWELL
KETTY JENSEN
JIMMY D. RASH

BACCALAUREATE

DOYLE E. HULL, *Chairman*
FRANK V. COLTON
NORMA J. HALLEY
DONALD E. PARSONS
MARVIN J. SEIDT

COMMENCEMENT

ROBERT J. BRADLEY, *Chairman*
JANE L. BARNETT
MARILYN M. CORNWELL
GLEN A. EASTERDAY
HJALMER A. LINDBERG

SPONSORS

DR. PAUL O. SELBY, *Dean of Instruction*
MRS. LULA M. ALLEN, *Personnel Counselor*

