

Northeast Missouri
STATE TEACHERS COLLEGE

COMMENCEMENT
PROGRAM



*"Thorough scholastic training lies at the
foundation of a teacher's education."*

—JOSEPH BALDWIN, Founder

MAY DIVISION
CLASS OF 1967

NORTHEAST
MISSOURI STATE TEACHERS
COLLEGE

BOARD OF REGENTS

JAMES R. REINHARD, <i>President</i>	PARIS
GLENN BOLTON, <i>Vice President</i>	LANCASTER
MARY ALICE BUNNEY, <i>Secretary</i>	SHELBYVILLE
RAYMOND BAKER	BROOKFIELD
JOHN H. BARTOW	BRUNSWICK
BRUCE H. HUNT	KIRKSVILLE
HUBERT WHEELER, <i>ex-officio</i>	JEFFERSON CITY

F. CLARK ELKINS, D.S.Sc., *President*

ACTIVITIES OF THE MAY DIVISION
OF THE CLASS OF 1967

BACCALAUREATE SERVICE	SUNDAY, MAY 14
SENIOR BANQUET	WEDNESDAY, MAY 17
GRADUATE BANQUET	THURSDAY, MAY 18
COMMENCEMENT	FRIDAY, MAY 19



DR. RALPH W. SOCKMAN

Minister Emeritus, Christ Church, Methodist, New York City

Dr. Ralph W. Sockman was born in Mount Vernon, Ohio, and graduated from Ohio Wesleyan University. He continued his studies at Columbia University and Union Theological Seminary, receiving both his M.A. and Ph.D. from Columbia in New York. While there, Dr. Sockman was a layman at the Madison Avenue Methodist Church (now Christ Church, Methodist) and there received the inspiration that turned him toward the ministry. Having completed his seminary training at Union in 1916, he joined the Madison Avenue staff as Associate Minister. In 1917, he came into full pastorate of the church, where he has the unique record of having served over 44 years in his first and only parish. He retired and was named Minister Emeritus, December 31, 1961.

For 20 years Dr. Sockman served as president of the Council of Religion and International Affairs, formerly the Church Peace Union. He is chairman of the Men's Committee for the Japan International University in Tokyo. For 12 years he was Associate Professor of Practical Theology in Union Seminary. He is a trustee of Ohio Wesleyan University, Syracuse University, Drew University and New York University.

Dr. Sockman was named one of the six foremost clergymen of all denominations in this country today. He served also as president of the Protestant Council of the City of New York and at Duke University in 1954, he was hailed as "Dean of the American Protestant Pulpit." In addition to these activities, Dr. Sockman is the author of many books.

BACCALAUREATE SERVICE

SUNDAY, MAY 14, 1967, 8:00 P.M.

MR. RALPH SHAIN, *Marshal*

MR. STANLEY WILLIAMS, *Assistant Marshal*

PRELUDE—"SUITE" *Henry Purcell*

PROCESSIONAL—"MARCHE" *Gounod-Mendelssohn*
DR. TOM V. RITCHIE, Organist

INVOCATION THE REVEREND JOHN A. GIFFORD, '67

NEMO SINGERS

"EXALTABO TE, DOMINE" *Palestrina*
Thee will I extol, O my Lord
For thou hast lifted up my soul,
And no rejoicing have my foes been
granted over me.
Lord, my God, I cried out to Thee,
Thou hast healed me.

AMERICAN HYMNS Arranged by *Alice Parker* and *Robert Shaw*:

"SAINTS BOUND FOR HEAVEN"

"WONDRIOUS LOVE"

CLAY DAWSON, *Director*

INTRODUCTION OF SPEAKER . . PRESIDENT F. CLARK ELKINS

ADDRESS—"PREPARED FOR THE BEST"—

DR. RALPH W. SOCKMAN

BENEDICTION THE REVEREND JOHN A. GIFFORD, '67

RECESSIONAL—"TRUMPET RECESSIONAL" *Purcell*

The audience will please remain in place until the entire Academic Pro-
cession has left the auditorium.

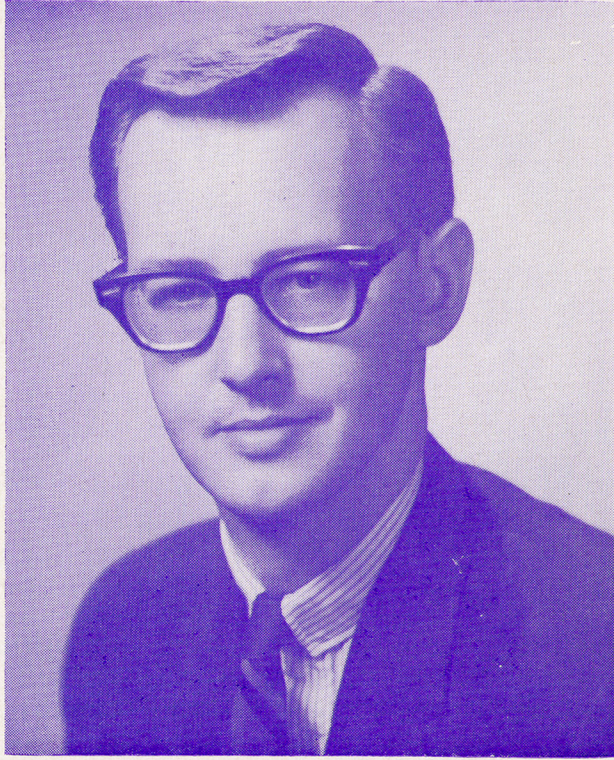

THE HONORABLE RICHARD SOUTHERN
State Senator from the 18th District of Missouri

Richard Southern of Monroe City, Monroe County, Missouri, was born in Madison, Missouri. He is a graduate of Madison Public School, Moberly Junior College, and the University of Missouri, where he received the B.A. Degree in 1958 and the L.L.B. degree in 1960. He married Nancy Youngs of Duncan's Bridge and they have three children, Rick, Deborah and Todd.

Mr. Southern is State Senator of the 18th Senatorial District, elected in 1966 at the age of 30. He served three terms as State Representative for Monroe County in the Missouri General Assembly; having been first elected at the age of 24, thus being the youngest Representative elected since 1935 and the fourth youngest since 1900. He served as Chairman of the House Ways and Means Committee in his second term and in the 73rd General Assembly he served as Chairman of the House Committee on Civil and Criminal Procedure. He is presently a member of the following Senate committees: Appropriations, Agriculture, Conservation, Forestry, Parks and Natural Resources, Correctional Institutions and State Departments.

Mr. Southern is a member, deacon, Sunday School teacher, and Vice-Chairman of the Board of the First Christian Church of Monroe City. He is also an active member of the Masonic Lodge, York Rite Masons, Shrine, Eastern Star, Lions Club, Jaycees, Young Democrats and Business Men's Association, and served as Secretary-Treasurer of the 17th District Masonic Association. He was a charter member of the Monroe County Young Democrats, past chairman of the 9th District Young Democrats and State Parliamentarian. He was selected as an "Outstanding Young Man of America" by the Junior Chamber of Commerce.

DEDICATORY SERVICES
AND
LAYING OF THE CORNERSTONE
OF
THE ADDITION TO SCIENCE HALL

WEDNESDAY, MAY 17, 1967
2:00 P.M.

PEARCE AND PEARCE, ARCHITECTS

THE HONORABLE JAMES R. REINHARD
PRESIDENT OF THE BOARD OF REGENTS, PRESIDING

PROCESSION TO THE SITE COLLEGE BAND
MR. THOMAS E. DUDEN, Conductor

THE NATIONAL ANTHEM DR. HAROLD COPENHAVER

INVOCATION THE REVEREND MARVIN FORTEL
Grand Chaplain and Pastor, First Methodist Church, Kirksville

INTRODUCTION OF DISTINGUISHED
GUESTS THE HONORABLE JAMES R. REINHARD

LAYING OF THE CORNERSTONE OF
THE ADDITION TO SCIENCE HALL
RUSSELL E. MURRAY
Most Worshipful Grand Master, A. F. & A. M. of Missouri

ADDRESS THE HONORABLE RICHARD SOUTHERN
State Senator from 18th District of Missouri

COLLEGE HYMN—"Old Missou" BREWER
Audience
DR. HAROLD COPENHAVER, Director

BENEDICTION THE REVEREND MARVIN FORTEL

In case of rain the program will be held in the College Auditorium, Baldwin Hall.



GOVERNOR WARREN E. HEARNES

Governor Warren E. Hearnes was born July 24, 1923, the youngest of five children of Mrs. Edna May Eastman Hearnes and the late Earle B. Hearnes of Charleston.

He was educated in Charleston public schools and was graduated from the United States Military Academy, West Point, N. Y., in 1946 with a B.S. degree and from the University of Missouri, Columbia, in 1952 with A.B. and L.L.B. degrees.

Governor Hearnes began the practice of law in East Prairie in 1952, continuing through 1961. He was elected to the House of Representatives from Mississippi County in 1950, the youngest man at the time ever elected state representative from that county. Re-elected in 1952, 1954, 1956 and 1958, he was elected majority floor leader in 1957 and 1959.

He became the 30th Secretary of State of Missouri January 9, 1961 and was elected the 46th Governor of Missouri November 3, 1964.

During World War II, he was an enlisted man in Headquarters Company, 140th Infantry, 35th Division, 77th Anti-Aircraft, AWSP. He was commissioned a second Lieutenant in the infantry of the regular army June 4, 1946, and advanced to first lieutenant December 12, 1947. He was retired December 31, 1949. Following his retirement, he was elected to the state Legislature.

Governor Hearnes was married in 1948 to Miss Betty Sue Cooper of Charleston. They have three daughters, Lynn, Leigh and Julia B.

He is a member of the First Baptist Church of Jefferson City; the Masonic Lodge; Scottish Rite and the Shrine; Missouri Bar Association; Phi Delta Theta social and Phi Delta Phi Legal fraternities; Lions Club; Order of Elks; Order of Eagles; American Legion; and Veterans of Foreign Wars.

THE ACADEMIC PROCESSION

FRIDAY, MAY 19, 1967

FROM COLLEGE AUDITORIUM, BALDWIN HALL
TO PERSHING ARENA

MR. RALPH E. SHAIN, *Marshal*

MR. STANLEY WILLIAMS, *Assistant Marshal*

THE PRESIDENT AND THE SPEAKER

PRESIDENT OF THE BOARD OF REGENTS AND PRESIDENT EMERITUS

THE BOARD OF REGENTS

THE DEAN OF INSTRUCTION AND THE MINISTER

THE FACULTY

CANDIDATES—

MASTER OF ARTS

BACHELOR OF SCIENCE IN EDUCATION

BACHELOR OF SCIENCE

BACHELOR OF ARTS

OUTDOOR PROCESSIONAL—

“MARCH OF THE BRAVE”—*Zamecnik* . . . COLLEGE BAND
MR. THOMAS E. DUBEN, Conductor

LAYING OF WREATH AT THE

BALDWIN STATUE RICHARD PAUL WILBER
Senior Class President

AUDITORIUM PROCESSIONAL—

“FANFARE AND PROCESSIONAL” *Ritchie*
“MARCH” *Wagner*
DR. TOM V. RITCHIE, Ph.D., A.A.G.O., Organist

COMMENCEMENT

FRIDAY, MAY 19, 1967

10:00 A.M.

INVOCATION THE REVEREND DR. JOHN C. FOX
Baptist Campus Minister

INTRODUCTION OF DISTINGUISHED GUESTS
AND SPEAKER PRESIDENT F. CLARK ELKINS, D.S.Sc.

ADDRESS THE HONORABLE WARREN E. HEARNES
Governor of Missouri

ANNOUNCEMENT OF HONOR
STUDENTS DEAN WRAY M. RIEGER, Ph.D.

PRESENTATION AND ACCEPTANCE OF CLASS GIFT

SPECIAL PRESENTATION

CONFERRING OF DEGREES—

BACHELOR OF ARTS

BACHELOR OF SCIENCE

BACHELOR OF SCIENCE IN EDUCATION

MASTER OF ARTS

COLLEGE HYMN—"OLD MISSOU" *Brewer*

BENEDICTION THE REVEREND DR. JOHN C. FOX

RECESSIONAL—

"POMP AND CIRCUMSTANCE" *Elgar*

"ORB AND SCEPTRE" *Walton*

DR. TOM V. RITCHIE, Ph.D., A.A.G.O., Organist

The audience will please remain in place until the entire Academic Procession has left the arena.

THE SENIOR CLASS

BACHELOR OF SCIENCE IN EDUCATION

Richard Paul Wilber (President)
Vicki Sue Acklie
Janie Lynn Albertson
Linda Elaine Alexander
Maralyn Maxine Allen
Carol Jean Todd Armstrong
Barbara Lois Audsley*
Robert Gene Baggett*
Geraldyn Kay Bailey
James Donald Bailey**
Glenda Sue Baker
Robert Alois Baldes
Maxine Agnes Ballard
Michael Allen Ballard
Scott Joseph Michael Bally
Steven Bruce Barger
Anita Marie Barta
Jane Ann Poage Bartling
Kathleen Louise Barton
Gary Lee Baugher (Also A.B.)
Toni Lee Baugher
Janice Ann Bayse*
Glenda Ann Beasley
Carol Louise Behn
Marsha Eileen Bennett
Judy Bea Bertelle†
Kenneth John Blecha
Judith Marie Blevins
Charles Timothy Blickhan
Nancy Borders Blood
Myrna Jean Boltz*
Virginia Ann Boon**
Sherry Sue Bowyer
Billy Dale Boyer
Robert Alan Boyer
Ronald Eugene Boyer
Karen Ann Bragg
Joseph Richard Brandt
Dixie Lee Branscom
James Nicholas Brice, Jr.
Susan Kay Mitchell Brice
Thelma Pauline Brokaw
Mary Ann Bross
Judith Clar Burt*
Hazel Sparks Burton
Leonard Allen Butler
Shirley Leola Camden
Carolyn Ann Smith Cantrell
Lonnie Lavern Cantrell

‡ SUMMA CUM LAUDE

** CUM LAUDE

Freedom Kline Capps*
Carol Winifred Chambers
Charlene Marie Chambers
Karen Ann Clark
Louis James Coco
Donna Kaye Coleman
Arlene Louise Collier
Betty Jean Cone
Janet Louise Cornwell
Gerald Eugene Cottingham
Enid Helen Coulter**
Bette Lou Cox
Patricia Jean Cozad*
Eugene Joseph Croarkin, Jr.*
Karen Hunsaker Croarkin
(Also B.S.)‡
Joan Marie Crosier
Charles Edward Crump
Jerry Dean Culbertson
Joseph Milton Cunningham*
Nancy Ann Curtis†
Peggy Jo Davis
John Timothy Dean
Craig Donavon DeBerg
Barry William Deist
Marilyn Louise Allen Delameter
John Sam DeLuca
James Gary Dennison
Gerald Alan Derby
Elizabeth Ann Bower DeVine
Dorothy Marie Dieckman
Anthony DiGrazia
Marsha Carolyn Dillinger†
Phillip James DiRuocco
William Earl Dobbs
Robert Lynn Dodson
Laura Ellen Dolan
Roger Lee Dye
Zelwin B. Eaton*
Ruth Ann Edmondson*
Judith Kay Eggleston
Sharon Aileen Elgin*
Ellen Rae Ellis
David Clifford Elmore
Marilyn Kaye Engle**
Elmer Roger Epperly
Jackie Girouard Erhard**
Marsha Jane Erickson
Robert James Evans

† MAGNA CUM LAUDE

* WITH HONORS

BACHELOR OF SCIENCE IN EDUCATION—Continued

Ellen Jean Falloon*
 James Dennis Farrenkopf
 Gary Ennis Fears
 Connie Sue Ferguson
 Carl Dale Fortney
 Fern Elizabeth Fowler**
 Sara Thompson Fowler
 Travis Jerome Fowler, Jr.
 James Terry Fox
 George Michael Fray
 Marcia Kaye Frevert (Also A.B.) †
 Fredrick James Fridlington
 Robert Bernard Frost
 Ronald John Frost
 Marjorie Luella Reed Gleason
 John Frances Golob
 Malinda Sue Good
 Gary Edward Gore
 David Neill Goughnour
 Harold Michael Green
 Janet Elaine Gregg
 Frank R. Gregory
 John Marshall Griffith
 Braxton Craig Guinn
 Donna Sue Hackett*
 Judith A. Hafner (Also B.S.)
 Shirley Ann Black Hahn*
 Richard Wayne Hall
 George James Halsey
 Bernadette Susan Hammerschmidt*
 Errol Clive Hammond
 Ronald Dee Harbin
 Mary Jane Harder
 Russell Dean Hardgrove
 Cathy Johann Hardy
 Terry Lee Hardy
 Wayne Elwood Hardy, Jr.**
 Linda Kaye Stallman Harnes ‡
 David George Harris
 Thomas Stephen Hartman
 Janet Lucille Hawk
 Jo Ellen Hays
 Marla Kay Heitman**
 Judith Ann Herring
 Rose Anne Heston
 Nelson Edward Hewgley
 Sharon Kay Smith Hiltabidle
 Rolland John Hoch
 Gerald Ralph Hoffman**
 Kathryn Ann Hogenson
 Dennis Allen Hohn
 Herbert K. Holler
 Gerald Joseph Hollingsworth**

Judith Ann Hollowell*
 Sharon Lee Holt
 Martha Sue J. Hopkins
 Vera Jolene Houser**
 Elizabeth Ann Hug
 Kenneth Eugene Hughes (Also B.S.)
 Sandra Ann Hume
 Lynda Jo Hutcherson
 Barbara Jean James
 Clyde Henry James, Jr.
 Lonnie Lee James
 Ronald John James
 Clarence Frank Jansen, Jr.
 Margery Ray Jarrell
 Sharon Louise Jenkins
 Lawrence Edward Johnsen
 David Michael Johnson
 Judy Marie Johnson
 Beverly Jean Jones
 Timothy Wacht Joseph (Also B.S.)
 Ann Marie Kammerer
 Gary Wendell Kapfer
 Linda Jo Kapfer*
 Donald Franklin Keeler (absentia)
 Larry Wayne Keithley
 Dennis Michael Kelly
 Mary Louise Kenney (Also A.B.) †
 Abbie Norine Kerns
 Joanne King
 Milburn Gay King*
 Suzanne King**
 Carole Joyce Kinney
 Vernon Dale Kirkendoll
 Jack Frederick Klein
 Emmett Rex Klinger
 Sandra Bernadette Kniess
 Terrienne Louise Knutson (Also B.S.)
 John Gerald Kopp
 Doris Kathryn Kraus
 Gloria Rose Kromminga
 Jerome Benedict Krumeich
 Carolyn Kaye Kunkel
 Madge Veral Lee*
 Penny Jean Leino*
 William Lee Lepley
 George William Lesinger
 Gary William Lewis**
 Janet Sue Flesh Libby (Also B.S.) †
 Glenda Jean Loring*
 Elaine Lucille Lowenberg
 Linda Ruth Lowery †
 Richard Henry Lundgren
 Richard William Lundgren

‡ SUMMA CUM LAUDE

** CUM LAUDE

† MAGNA CUM LAUDE

* WITH HONORS

BACHELOR OF SCIENCE IN EDUCATION—Continued

John Washington Lunsford
 Barbara Ursula Mabee (Also A.B.)*
 Cheryl Morris Maggart
 Carl Donet Main
 Jerry Lee Martie
 Dave F. Martin
 William Louis Martin, Jr.
 Mary Kristin Maurek
 Barbara Jean McClure
 Patricia Jean McConnell
 Carolyn Ann McElderry
 Rebecca Louise McElroy
 Mabel Frances McGee
 Elizabeth Ann McKinley
 Frances Eva McMillin*
 William Joseph Mertens
 Ronald Dale Messinger
 Wanda Marie Mettes
 Dorothy Jean Miller
 Edwin Miller III
 Gary Eugene Miller
 James Ralph Miller
 Kay Darlene Miller
 Ila Gayle Minear
 Linda Marie Minervini
 Linda Lou Moffett*
 Larry Emmett Moore
 Robert Raymond Morse
 Becky Sue Moser*
 John Lester Moutray
 Mary Beth Mudd‡
 Mary Veronica Mundy
 Charles Ernest Murrell III
 Beatrice Lee Myers
 Robert Dale Neagle
 Dawn Roemer Newkirk*
 Kenneth Howard Niekamp
 Sharalyn Lee Noland
 Paul Wayne Oakley
 Roger Leroy Ochs
 Paul A. Oehler
 Jane Ann Olson
 Mary Lee Orr
 William Joseph Ortman
 Robert Eugene Overkamp*
 Helen Ruth Owen‡
 Alice Naomi Owings*
 John Cleo Parcell*
 Kay Irene Parker
 Ronald Dean Parker
 Nancy Ann Parrish
 Judy Kay Parsons
 George Donald Peoples

Thomas F. Peters
 Donna Beth Phelps
 Carla Sue Phillips
 Rosemary Phillips
 Margaret Kay Pierce
 George E. Pinnell
 Kenneth Wayne Polston
 Barbara Ann Delaney Primm**
 Maxine Johanna Putnam**
 Blanche Marie Queen
 Charles Allan Quilty
 Pamela Faye Ray
 Mary Catherine Reese
 Ruth Louise Resinger
 David Dean Rex
 Kathaleen Marie Rice
 Connie Jean Richardson*
 Sidna Sue Richardson
 William Russell Richardson
 Mary Linda Rigby
 Richard Keith Riley
 James Stanley Robinson
 Glendle Lee Romine
 Connie Lou Allison Rose
 David Edward Rose
 Joann Emily Rouse
 Carol Sue Rudloff**
 Colleen Kay Ryan†
 Linda Kull Sahlhoff
 Laird James Sanders
 Judith Ines Sanker
 David Joe Scala
 Roger H. Schlarbaum
 Geraldine Marie Schmitter
 Richard Lee Schoonover
 Richard Lloyd Schuhler
 Lennis Dale Scott, Jr.
 Bob D. Seibert, Jr.
 Lorraine Joyce Semana
 Earl Richard Sens
 Anita Alline Shannon*
 Lavonne Lucille Sharpe
 Shirley Ann Sheeder
 Mildred Ann Shields
 Charles William Silvey
 Donna Sue Slavens**
 Howard Nicholas Sloop
 Mary Elizabeth Smallwood
 Darrell Lynn Smith
 Frederick Ray Smith
 Lee Albert Smith
 Michael John Smith
 Theodora Ann Smith

‡ SUMMA CUM LAUDE

** CUM LAUDE

† MAGNA CUM LAUDE

* WITH HONORS

BACHELOR OF SCIENCE IN EDUCATION—Continued

Virginia Leota Solomon**
 Cathy Lee Sonksen
 Eva Pearl Sponsler
 Dennis Glenn Spriggs*
 Patricia Crane Staba
 Bonnie Lynn Stanley
 Sherryl Jane Stansberry
 Judith Ann St. John
 Karen Sue Strauch
 Ronnie Lee Stutz
 John Ed Suddarth
 Peggy Ann Sullivan
 Myra Jean Ricks Sutton**
 Kenichi Suzuki
 Lauren Ray Swartz
 Denise June Swisher
 Frances Suzanne Switzer
 Carol Ellen Graves Tade
 Frances Rae Taylor
 Carole Sue Teague
 Paul Richard Ten Eyck
 Brenda Hill Thomas
 Sandra Jean Thompson
 Francis James Tluczek
 Norman Lee Tooley
 Harry A. Trask
 Betty Ann Triebswetter
 Barbara Jean Vandre
 Howard Olin Veatch
 Thomas Louis Vetter
 Richard Dale Vokoun
 Alvin Anthony Vonder Haar

James Michael Vukich
 Judith Mae Ward
 William Robert Watts
 Linda Kay Webber
 Janice Catherine Weber*
 Linda Lee Weber
 Beverly Ann Webster
 Herbert Leroy Webster
 Betty Ann Wegener**
 Susan Jane Westwood
 Glenn LeRoy Wheeler
 Carol Ann Wheelock
 John Francis Whelan
 Eddie Dixon White
 John Noah Whitt
 George Henry Wilkening
 Nancy Carol Wilkerson
 Jeanne Louise Wilkison
 Morlot Gushey Williams
 Linda Jean Winkleman**
 Harold Dean Winn
 William W. Wiseman
 Reba Maxine Wood*
 Roger Dean Wood
 Gary Lynn Woodward
 Tamara Jean Works†
 Georgia Carole Wrasmann
 Beth Ann Wyrick
 Gerald Wayne Yarrington
 Carolyn June Yount†
 Mary Kathleen Yowell

BACHELOR OF SCIENCE

Richard Alan Adams
 David Alden Albaugh
 Seth Ford Allcorn*
 Sue Ann Allcorn
 Michael Fredrick Anthony
 Richard George Arenholz
 Richard Lloyd Arnett
 Beverly Suzzann Ashburn
 Patricia Ann Baldes
 Leo Leroy Baskett
 Rex Denson Battern
 Gerald David Beasley
 Richard Hall Beck
 Robert Maurice Beckett
 Joseph Robinson Bennett
 Ronald Omar Bloebaum

Richard Dale Breckenridge**
 Roger S. Brenneke
 Roger John Briggs
 Leo Gerald Brooks*
 Stephen Craig Brooks
 Rexford William Brown
 S. Robert Brown
 Gale Browning
 Marion C. Burnside
 Gary Dean Bush
 John Russell Cannon
 Dennis Paul Carey
 Roberta Yolande Chornock
 Barbara Jean Coe
 Mearl Eugene Cohagan
 Cathy Ann Conklin

‡ **SUMMA CUM LAUDE**

** **CUM LAUDE**

† **MAGNA CUM LAUDE**

* **WITH HONORS**

BACHELOR OF SCIENCE—Continued

Keith Richard Conklin	Paul Joseph Klote
George Norvell Cooper	Terrienne Louise Knutson (Also B.S.E.)
John Murdock Creasman	Ah-Ram Kotikula
C. John Crill	Meyer Morris Kranson
Karen Hunsaker Croarkin (Also B.S.E.)‡	Richard B. Krogman
Steven Roger Cross	David Charles Kuenzel
Jimmie Dale Davis	Richard Daniel LaForge
David Walter Deehr	Albert Lewis Lane
Charles Edward DeLaPorte*	Bobby Lee Leytham
Edward Anthony DiFlorio	Janet Sue Flesch Libby (Also B.S.E.)†
Shirley Ann Easley Dobbs	Daniel Joseph Lobmire
William Marion Duncan**	Perry Anderson Lowe III
Gary Lee Dunn	Larry Gene Luett
Jerry Lockett Edwards*	James Louis Magel
Keramata Fakheri	Gary Michael Maloney
Kendall Steven Fligg	Kenneth Richard Mann
John Homer Friend	Stephen James Marsh
Robert Allen Gibbs	Charles Leroy Martin
Stuart Golden	Karen Jane Martin
Larry Willis Gore	Roger Eldon McPherson‡
Jim D. Griebel*	Allen W. McKie
Judith Ann Hafner (Also B.S.E.)	Michael Courtney Melton
Thomas David Hall	Donald Leroy Miller*
Roger Bruce Hanlin	Linda Faye Miller**
Jimmie Wayne Harris	Billy Lee Minnis
Hugh James Hartin	Jimmie Alan Moffit**
John Vivian Haston*	Lloyd Alan Moore
James Harley Hawkins	Jerome Martin Neyens
Larry Lee Hedger	Gary Lee Noel
James Riley Helton*	Marvin Elroy Ornes
Norma Jean Hinman	Minja Pak
Leonard Fredrick Hoffmann	Ronnie Gene Pister
Carolyn Dina Holt	Larry Paul Pittman
Abdool Nazir Hoosein	Roddy Joe Poindexter
Dennis Keith Hopkins	Edward Meriwether Porter**
James Allen Hopkins	Gary Wayne Porter
Kenneth Eugene Hughes (Als. B.S.E.)	Garrett Arthur Portinga (Also M.A.)
Carol Lucille Jackson	Peggy Lee Marsh Primm*
Rudolph Leslie Jacobsen	Yvonnia Charlene Rackley
Arnold Howard Johnson	Amilie Lorne Riley
Danny Lee Jones	Ronald Eugene Riley
Lloyd Wesley Jones	Melbourne LeRoy Roberts
Timothy Wacht Joseph (Also B.S.E.)	Myron Franklin Rouse
William Stephen Justus	Lubin J. Salazar
Richard George Kammerer	Wauneta Aleen Salter
Gilbert Michael Keefer	Keyvan Sandjari (Also M.A.)
Gary Lee Kelley**	Joe Edward Schafer
Gerald Alexander Kelley	Leo Robert Schlunz
Lyle Ardell Kelley	Louise Frances Schwaner
Olin Lloyd Kerns	Carole Lee Seitz‡
Stephen Roger Kircher	Stephen Seitz*
Elaine Hanako Kitamura	
‡ SUMMA CUM LAUDE	† MAGNA CUM LAUDE
** CUM LAUDE	* WITH HONORS

BACHELOR OF SCIENCE—Continued

Larry Laverne Shelton
Lowell Robert Sherwood
George Wayne Sieber
James Carl Sinclair
Dallas Verdean Singer
Gordon Gary Slater
Jerry Mac Smith
Ronald Dean Snyder
Peggy L. Spoor*
Daniel Fred Stansberry
Henry Joseph Steinlage
Conrad Frank Stempel
Robert Donald Stone
Rodney Lynn Straub
Larry David Strickler
Ronald Lee Stuckey

James Howard Swann*
Gaye Ann Swingle
Truman Louis Swingle
John Martin Tillotson
Richard Earl Topping
Man-Ching Tseng
James Allen Vass
Arthur Lee Waggoner
Frank Matthew Walker
Patsy Jean Walters
James Albert Warren
Joe Albert Westwood
Stephen Charles Woodford
Karen Jean Wormley
Kenneth Allen Wriedt**
Franklin Roy Wright

BACHELOR OF ARTS

Gary Lee Baugher (Also B.S.E.)
William Clifford Cuddihee
Marcia Kaye Frevert (Also B.S.E.)†
Richard Lee Hayton
Mary Louise Kenney (Also B.S.E.)†
William Allen Knauss
Barbara Ursula Mabee
(Also B.S.E.)**

Nancy Alice Murdock
Julie Anne Norman
Samuel Agonda Ochola
Jasper Antipa Okelo
Patrick Pui-Kam Sim
Vera Victoria Vargas Solano
Mary Lucas Turner**

‡ SUMMA CUM LAUDE
** CUM LAUDE

† MAGNA CUM LAUDE
* WITH HONORS

THE GRADUATE CLASS

MASTER OF ARTS

- SUPHATRA SUPHATARANAND AKSARANUGRAHA
Administration (Secondary School)
Bachelor of Education, Chulalongkorn University, 1963
- JACK C. BAKER Guidance (Secondary School)
B.A., Westmore College, 1962
- PAUL VINCENT BEADLE Guidance (Secondary School)
B.S. in Education, Northeast Missouri State Teachers College, 1966
- AREE BOONYANURAK Administration (Secondary School)
B.S. in Education, College of Education, Bangkok, Thailand, 1960
- BERNARD CLAYTON CARTER Secondary Education (Industrial Education)
B.S. in Education, Northeast Missouri State Teachers College, 1959
- CHARLES ALVA CHASE Secondary Education (Business Education)
B.S., Upper Iowa University, 1962
- RAYMOND CHU Secondary Education (Mathematics Education)
B.S. in Education, Taiwan Normal University, 1964
- MARCIA ANN COPELAND Secondary Education (Physical Education)
B.S. in Education, Southeast Missouri State College, 1962
- CAROL ANN CRAIG Secondary Education (Physical Education)
B.S. in Education, Northeast Missouri State Teachers College, 1963
THESIS: "The Effects of Gymnastic Apparatus Upon the Physical Fitness of Fifth and Sixth Grade Girls."
- DAVID ORRIN CROSS Special Education
B.S. in Education, Northeast Missouri State Teachers College, 1966
- OLIVE PHILLIPS DALBEY, Secondary Education (General Science Education)
B.A., Parsons College, 1963
- C. EDMOND DAVIDSON Secondary Education (History)
B.S. in Education, Northwest State Teachers College, 1953
- PHYLLIS JEAN DAVIS Elementary Education
B.S. in Education, Central Missouri State College, 1961
- LESTER CARL DEAL Secondary Education (General Science Education)
B.S. in Education, Northeast Missouri State Teachers College, 1966
- DON FREDERICK DEEVER Guidance (Secondary School)
B.S. in Education, Northeast Missouri State Teachers College, 1961
- JESSE CAROL DECK Secondary Education (General Science Education)
B.S. in Education, Northeast Missouri State Teachers College, 1966
- LARRY CONNER EVANS Secondary Education (History)
B.S. in Education, Northeast Missouri State Teachers College, 1966
THESIS: "Harry S. Truman's 1940 Senatorial Primary Campaign."
- DOROTHY LILLIAN GENTRY Secondary Education (History)
B.A., Parsons College, 1948
- HAROLD H. GIESELMAN Secondary Education (Physical Education)
B.A., Iowa Wesleyan College, 1963
- ANN PORTER GIFFORD Elementary Education
B.S. in Education, Northeast Missouri State Teachers College, 1966
- JOHN ALFRED GIFFORD II Guidance (Secondary Education)
B.S. in Education, Northeast Missouri State Teachers College, 1966
- MERVIN RAE HABENICHT Secondary Education (Physical Education)
B.A., State College of Iowa, 1960
- BOBBY LEE HAGGY Secondary Education (General Science Education)
B.S. in Education, Northeast Missouri State Teachers College, 1962
- LUCY MILDRED HALL Elementary Education (Teaching of Reading)
B.S. in Education, Northwest Missouri State College, 1939

- BERTHA CAROLE HARRIS Guidance (Elementary School)
B.S. in Education, Northeast Missouri State Teachers College, 1963
- RONALD DEWEY HAYS Secondary Education (Mathematics Education)
B.S. in Education, Northeast Missouri State Teachers College, 1966
- LARRY RICHARD HEAPS Guidance (Secondary School)
A.B., William Jewell College, 1962
- GREG PHIL HEMESATH Secondary Education (History)
B.A., Laros College, 1961
THESIS: "*The Winnebagoes at Fort Atkinson.*"
- JAMES MONROE HERSHBERGER Secondary Education (Physical Education)
A.B., State College of Iowa, 1957
- JOHN ROBEY HILPERT Administration (Secondary School)
B.S. in Education, Northeast Missouri State Teachers College, 1942
- ERNEST GENE HOWES Secondary Education (Industrial Education)
B.S. in Education, Northeast Missouri State Teachers College, 1961
- MARY JANE KLUNDER Secondary Education (Business Education)
B.S., Our Lady of the Lake, 1963
- JEANNE RYAN KOLL Elementary Education
B.S. in Education, Northeast Missouri State Teachers College, 1961
- JULIN LUANARK Administration (Secondary School)
Bachelor of Education, College of Education, Bangkok, Thailand, 1961
- JAMES LOUIS LYNCH Secondary Education (General Science Education)
B.A., University of Iowa, 1960
THESIS: "*Effect of Gibberellic A Acid Upon the Growth of White Mice.*"
- PRASIT MA-GLIN Administration (Secondary School)
Bachelor of Education, College of Education, Bangkok, Thailand, 1957
- JOHN DAVID MARTIN Secondary Education (General Science Education)
B.S. in Education, Northeast Missouri State Teachers College, 1965
- BEN NEIL MCADAMS Administration (Elementary School)
B.A., Marycrest College, 1958
- TERRANCE DONALD ALANZO McDONALD Secondary Education (General Science Education)
B.S. in Education, Northeast Missouri State Teachers College, 1966
- CLAUDE EDWARD MCMULLIN Secondary Education (General Science Education)
B.S. in Education, Central Missouri State College, 1963
- KENNETH WAYNE MORRISON Administration (Secondary School)
B.A., Parsons College, 1962
- JOE ALLEN MOYER Secondary Education (Mathematics Education)
B.S. in Education, Northeast Missouri State Teachers College, 1963
- LARRY LOREN MUIR Special Education
B.S. in Education, Northeast Missouri State Teachers College, 1966
- WAYNE ELLIS NAAS Secondary Education (Music Education)
B.S. in Education, Minot State College, 1964
- E. WAYNE NEWMAN Guidance (Secondary School)
B.S. in Education, Northeast Missouri State Teachers College, 1958
- JEANNIE DALLAS PARSONS Secondary Education (English Education)
B.S. in Education, Drake University, 1960
- DONALD ARTHUR PEKAREK Guidance (Secondary School)
B.S. in Education, Northeast Missouri State Teachers College, 1966
- WILLIAM RUSSELL PERKINS Secondary Education (Industrial Education)
B.S. in Education, Northeast Missouri State Teachers College, 1962
- GARRETT ARTHUR PORTINGA Secondary Education (General Science Education)
B.S. in Education, Northeast Missouri State Teachers College, 1966
- TERRY RICHARD POVENDO Secondary Education (General Science Education)
B.S. in Education, Northeast Missouri State Teachers College, 1965

- CHARLES GARNER REED . . . Secondary Education (Speech Correction)
B.S. in Education, Northeast Missouri State Teachers College, 1966
- NICHOLAS STEPHEN ROMANETZ Secondary Education (Physical Education)
B.S. in Education, Northeast Missouri State Teachers College, 1965
- GRACEANN RUFFINO . . . Secondary Education (Physical Education)
B.S. in Education, Northeast Missouri State Teachers College, 1962
- PIENGPEN SAGARIK Elementary Education
Bachelor of Education, Chulalongkorn University, 1965
- KEYVAN SANDJARI Secondary Education (History)
B.S. in Education, Northeast Missouri State Teachers College, 1963
THESIS: "A Study of the Oil Nationalization and the Formation of a Consortium
in Iran."
- ALFRED DAVID SAVAGE Secondary Education (General Science Education)
B.S., Iowa Wesleyan College, 1965
- JERRY DEAN SCHIMMELPFENNIG, Secondary Education (Physical Education)
B.A., Iowa Wesleyan College, 1963
THESIS: "A Comparison of Weight Training and Isometric Exercises in an
Athletic Power Development Program."
- JEFFERY LYLE SHANAFELT Secondary Education (History)
B.A., Parsons College, 1965
THESIS: "The Russo-German Non-Agression Pact of 1939: A Study of the
Diplomacy of the 30's."
- PERMCHITR SINHASENI Administration (Secondary School)
Bachelor of Education, Chulalongkorn University, 1962
- PETER JAMES SIRENO Secondary Education (Business Education)
B.S., Northeast Missouri State Teachers College, 1964
B.S. in Education, Northeast Missouri State Teachers College, 1966
THESIS: "An Evaluation of the Business Administration Department at
Northeast Missouri State Teachers College Based on a Survey
of the 1960 - 1966 Business Administration Graduates."
- MICHAEL PATRICK STARCEVICH Guidance (Secondary School)
B.S. in Education, Northeast Missouri State Teachers College, 1966
- JOSEPH MARTIN STEVENS . . . Secondary Education (Physical Education)
B.S. in Education, Southwest Missouri State College, 1951
- RUCHIRA HONGSAKULA SUPORNPABUL Elementary Education
Bachelor of Education, Chulalongkorn University, 1963
- CLAYTON KENT THOMPSON Secondary Education (Industrial Education)
B.S. in Education, Northeast Missouri State Teachers College, 1966
THESIS: "The Performance of Coated Abrasives Under Controlled Working
Conditions."
- IVAN RALPH THOMPSON . . . Secondary Education (Physical Education)
B.S. in Education, Southern Illinois University, 1963
- ELIZABETH MAUREEN WATKINS Secondary Education (English Education)
B.S. in Education, Northeast Missouri State Teachers College, 1949
THESIS: "Mark Twain's Religion."
- JAMES RAY WATSON Guidance (Secondary School)
B.S. in Education, Northeast Missouri State Teachers College, 1965
- ROBERT LOWELL WESTON . . . Secondary Education (Industrial Education)
B.S. in Education, Northwest Missouri State College, 1948
- MARLENE ANNE WILLIS Secondary Education (History)
B.S. in Education, Northeast Missouri State Teachers College, 1966
THESIS: "A Phase of United States Constitutional Development: The U. S.
Supreme Court Searches For a Definition of Obsenity."
- JEANNE DAILY WILSON . . . Secondary Education (English Education)
B.S. in Education, Northeast Missouri State Teachers College, 1964
- MARTHA M. WU Administration (Secondary School)
B.A., Soochow University, 1964
- JAMES H. YATES Secondary Education (Mathematics Education)
B.S. in Education, Northeast Missouri State Teachers College, 1960

MAY DIVISION OF THE CLASS OF 1967

SENIOR CLASS OFFICERS

RICHARD P. WILBER, *President*
JACK JAMES, *Vice President*
JUDY WARD, *Secretary*
JUDY HAFNER, *Treasurer*
PHIL DIRUOCCO, *Councilman*
MARILYN ENGLE, *Councilwoman*

SENIOR CLASS COMMITTEES

DECORATIONS

JAN CORNWELL, *Chairman*
SCOTT BALLY
LIZ HUG
NICK SLOOP
KAREN STRAUCH
GLENN WHEELER

BANQUET

JACK JAMES, *Chairman*
JEANIE CONE
DANNY JONES
CONRAD STEMPLER
JAMES VUKICH
JUDY WARD

CAP AND GOWN

DENNY HOPKINS, *Chairman*
SUE HOPKINS
LINDA MINERVINI
TAMI WORKS
MARSHA ERICKSON
KENDALL FLIGG
RON BLOEBAUM
GEORGE PINNELL
DENNIS SPRIGGS
LINDA MOFFETT
LINDA WINKLEMAN
JAMES VUKICH

MAY DIVISION OF THE CLASS OF 1967

GRADUATE CLASS OFFICERS

ROBERT THOMAS, *President*

ELEANOR YACKLEY, *Secretary-Treasurer*

KENNETH WRIGHT, *Councilman*

JEANETTE SCOTT, *Councilwoman*

GRADUATE CLASS COMMITTEES

CAP AND GOWN

PAUL BEADLE, *Chairman*

CHARLES CHASE

KEN MORRISON

MARLENE WILLIS

JESSE DECK

JOHN MARTIN

BANQUET

MARY JANE KLUNDER, *Chairman*

PETER SIRENO

DAVID CROSS



“OLD MISSOU”

“Old Missou” and “Old Missouri”

And thou our love hath won,
Fondly cling thee to the mem’ry
Of old “Missouri’s Son.”
Gladly thee our hearts we tender
By the dim and flick’ring light,
Every lad a proud defender
Of the Purple and the White.

—BASIL BREWER, '01.