

# Northeast REVIEW

Volume 3, Number 2, Winter 1990-91

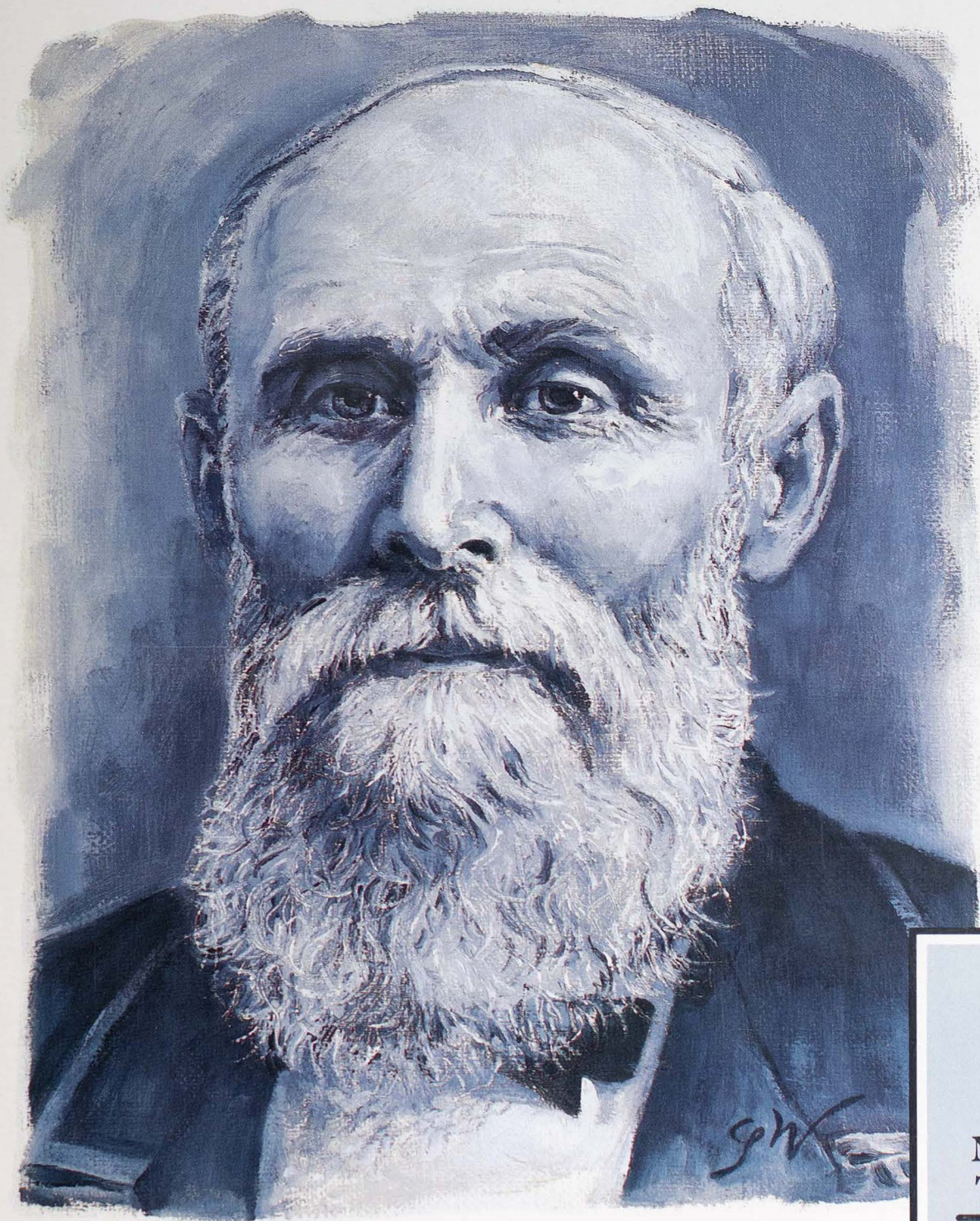

**In the  
Northeast  
Tradition**

Special Edition:  
President's List  
1989-90

# NORTHEAST MISSOURI STATE UNIVERSITY

*Missouri's public liberal arts and sciences university at Kirksville*

---



## NATIONALLY RECOGNIZED

for

## A C A D E M I C S

---

Ranked 13th among regional  
colleges and universities by *U.S.  
News & World Report* 1991 college  
guide, *America's Best Colleges*

and

## A T H L E T I C S

---

### **FOOTBALL**

Top 10 NCAA Division II;  
1990 National Playoff Participants

### **SOCCER**

Top 10 NCAA Division II;  
1990 National Playoff Participants

---

## WINNING WITH SCHOLARS

# Table of Contents

## Features

- 8 **Come Together**  
Good times had by all at Homecoming 1990
- 21 **President's List 1989-90**  
Development Fund  
Kirk Society  
Endowed Scholarships  
Contributions by Amount  
Contributors by Years  
Matching Gifts  
Business and Organization Contributions
- 28 **The Reports of My Death are Greatly Exaggerated**  
Hazel ('37) and Edwin ('38) Hartford
- 42 **Helping Hand**  
V. Don Hudson ('27)
- 54 **A Love for Northeast**  
Steve Justice ('70)

## Departments

- 2 President's Message
- 4 Around the Quad—Happenings on campus
- 14 Dateline—Alumni in the news; Obituaries
- 16 Sports—Fall sports; Bulldogs' Triumph and Tragedy
- 20 Letters



*Northeast Review*  
Northeast Missouri State University  
Alumni Magazine  
Winter 1990-91  
Volume 3, Number 2

*President*, Russell G. Warren  
*Editor*, David Clithero ('83)  
*Art Director*, Winston Vanderhoof ('79)  
*Editorial*, Barbara Dietrich Holthaus ('87), Shannon Kelaita, Karen Klingemann ('89), Sally Owings ('89), Ellen Piland, Michelle Terhune ('84)  
*Sports Editorial*, Bill Cable, Ken Clayton, Kathy Lewis, Missy Stark  
*Production*, Cindy Farmer ('90)  
*Photographer*, Ray Jagger

*Northeast Missouri State University Board of Governors*  
Kimberly Ahrens ('68), *president*  
Richard S. Pryor, *vice president*  
Larry Rutledge, *secretary*  
Gary Ball ('78)  
William V. North ('53)  
James E. Moulder  
Nancy Schneider  
Thomas R. Shrou, Jr.  
Nikki Phillips,  
*student representative*

*Northeast Review* is published by the Alumni/Development Office of Northeast Missouri State University, McClain Hall 101, Kirksville, MO 63501; telephone: (816) 785-4125.

Letters may be addressed to:

David Clithero  
Alumni/Development  
McClain Hall 101, NMSU  
Kirksville, MO 63501

*On the cover*: Northeast founder Joseph Baldwin as painted by Gerald Walker ('78). Walker also contributed the presidential portraits featured on pages 22-23.



Students hang ornaments on the President's Christmas Tree. All University offices, residence halls and organizations were invited to make and hang an ornament.

# President's Message



Dear Alumni and Friends:

In my last column, I wrote regarding my plans to learn more about Northeast from those who know it best—students, faculty, staff and YOU, our alumni and friends.

Through this process, I've had the wonderful opportunity to meet many of you at area receptions, Homecoming and other university functions. Others of you accepted my invitation to write or call with your thoughts and suggestions.

Your comments have been OVERWHELMINGLY positive and helpful. Clearly, there is a great sense of pride in the University. You have also provided some wonderful suggestions to improve Northeast. I plan to use this input in our future planning.

Your comments have also shed light on two specific areas of concern. I thought I might take this opportunity to address these issues.

**Concern: Northeast is not serving the local area because of its high admission standards.**

It's true, University admission standards have been raised over the past few years to meet the requirements of our state-wide mission as Missouri's Public Liberal Arts and Sciences University. Northeast's AVERAGE student has an ACT test score of approximately 26 and a high school grade point average of 3.4 on a 4.0 scale. Let me emphasize that these are average scores and not the minimum requirements for admission. For instance, our ACT individual scores range from 19 to 36. Students are also evaluated on their high school leadership activities.

This improvement in standards does have an impact on qualified local students, many of whom are finding their way to Northeast Missouri State University. Northeast HAS ENROLLED 53 PERCENT of Adair county high school students who are attending public universities and colleges. When you consider many young people prefer to attend school away from home, that is a significant number. What is also significant is that really able residents of Northeast Missouri are able to get a superior education without leaving the state or even the region. Many local residents have expressed appreciation of that fact.

**Concern: The Master of Arts in Education degree should be eliminated and the Bachelor of Science in Education degree reinstated.**

Without question, Northeast has a long and distinguished history in the field of teacher training. There is a tremendous number of outstanding teachers in Missouri and throughout the country who have degrees from this university. Our teaching graduates were well prepared for their profession, however, we feel that the MAE degree is the best course of action we can offer to prepare teachers for the challenges in the next century and beyond.

The MAE is designed to give more intensive training in the subject area, as well as greater attention to the education component. This is necessary because the amount of knowledge in most disciplines has doubled in the past 10 years and learning it requires much more time.

Though the program is in its infancy, it is a degree that has been endorsed by our students (more than 60 are enrolled for next year) and by the Holmes Group, a national consortium of university leaders seeking to reform teacher-preparation programs. We do not claim that it is the only way to prepare teachers but should be an option available to students within the state. It is well thought of nationwide and many states have required it.

We are excited about the program and feel it is in keeping with Northeast's fine tradition of teacher preparation.

Though there may be some disagreement among our many constituencies, I believe we are all proud of Northeast Missouri State University. I look forward to learning more from you as we work together to make Northeast an even better university.

Sincerely yours,

Russell G. Warren  
President

P.S. I'm very encouraged by the tremendous number of contributors to the 1990 Development Fund Campaign. More than 6,500 alumni and friends, a record number of contributors, are listed in the 1990 President's List which is included with this magazine. Thank you for your tremendous support of Northeast.

**Warren on the Road** In an effort to meet Northeast's 36,000 plus alumni and friends, President Warren has attended receptions in Kirksville; Ottumwa, Iowa; St. Louis; Kansas City; Columbia, Mo.; Pittsburg, Kan.; and Quincy, Ill.



St. Louis

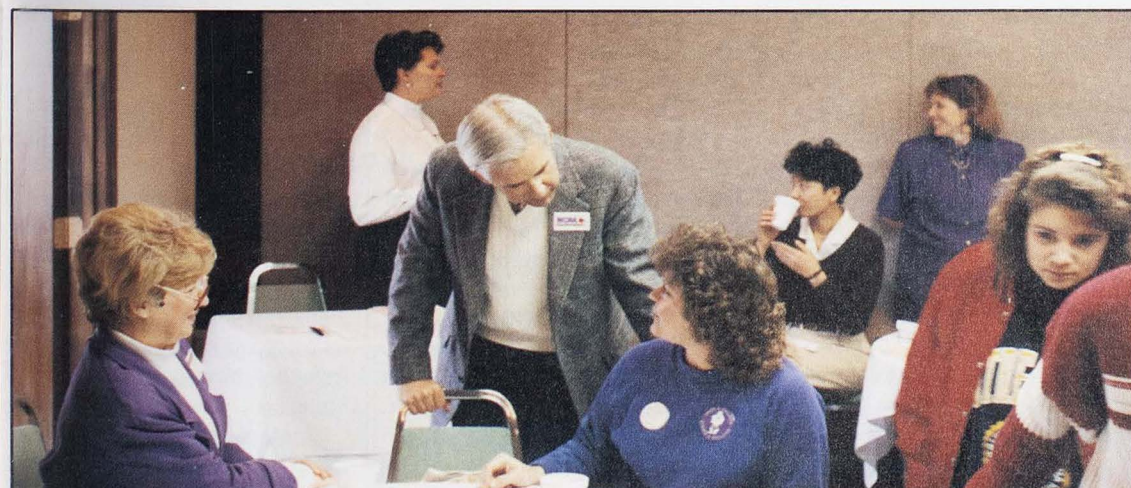

Pittsburg, Kan.

### Upcoming Receptions

#### **Wednesday, Jan. 23** **Jefferson City, Mo.**

Capitol Plaza Hotel  
Missouri Room  
415 West McCarty  
5-7 p.m.

#### **Mar. 6-13** **West/Southwest Tour**

Denver  
San Francisco  
Los Angeles  
San Diego  
Phoenix  
Houston  
Dallas

#### **April 30-May 5** **Iowa/Illinois Tour**

Chicago  
Peoria  
Des Moines  
Quad Cities  
Cedar Rapids

#### **June 1-8** **Southeast Tour**

Atlanta  
Orlando  
Tampa  
Miami

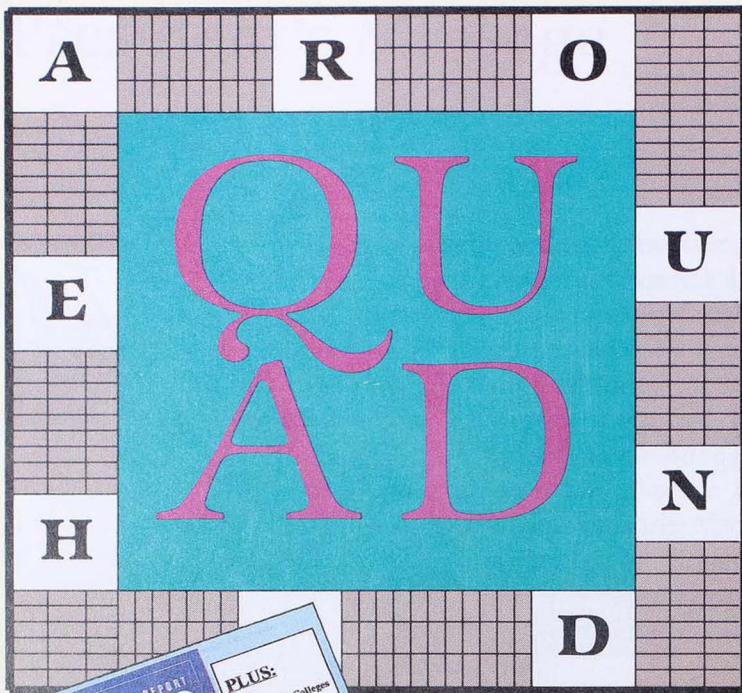

## In the News again

 Northeast was featured in the *U.S. News and World Report* 1991 college guide, *America's Best Colleges*. The University was ranked 13th among the top regional colleges and universities in the Midwest. This was the third time in four years that Northeast was included in the annual listing.

Rankings were based on statistical data provided by the institutions combined with a *U.S. News* reputational survey. The statistical data included selectivity of the student body; the degree to which the school financially supports a high quality, full-time faculty; overall financial resources; and the level of student satisfaction.

**Selectivity** was based in part on the 1989 entering freshman class:

- ▶ percentage of applicants who were accepted
- ▶ percent of those accepted who actually enrolled
- ▶ high school class standings
- ▶ average combined scores on either the Scholastic Aptitude Test or the composite American College Testing Assessment

**Faculty resources** were

- measured by:
- ▶ ratio of full-time students to full-time faculty
  - ▶ percentage of full-time faculty with doctorates
  - ▶ percentage of faculty with part-time status
  - ▶ average salary, including all fringe benefits, for tenured full professors

**Strength of financial resources** was determined by dividing the school's total educational and general expenditures for 1989, by total enrollment.

**Student satisfaction** was measured by the average percentage of the 1982 to 1984 freshman classes who graduated within five years of the date they enrolled.

According to *U.S. News*, a record 60.1 percent of the 4,131 college presidents, deans and admissions directors contacted completed questionnaires.

## Nursing 100%

 NMSU's Division of Nursing was notified that the University's May 1990 graduates who took the National Council Licensure Examination (NCLEX) for Registered Nurses achieved a 100 percent passage rate, plus Northeast had a 100 percent placement rate.

Twenty-seven graduates took the test and became the second group in four years from Northeast to achieve the 100 percent passing rate on the nursing boards.

NCLEX Summary Profiles reported that Northeast ranked first among 1,407 RN programs and 460 baccalaureate RN programs that participated in this examination. Board jurisdiction includes all graduates from programs in the United States, Guam, American Samoa, Virgin Islands and the Commonwealth of the Northern Mariana Islands, who took the NCLEX for the first time.

## Give Ireland back to the Irish

 The Northeast Forensics Team recently debated a team from Great Britain on "The House Would Give Ireland Back to the Irish" (phrased in British parliamentary style.) Northeast was represented by senior political science major Erik Hansen and junior pre-law/history major Scott Smith. Hansen and Smith are the 1989 Missouri State Champions in Debate.

The team from Great Britain was composed of Andrew McKie of the University of Glasgow and Judith Barnes of Oxford University. Barnes has twice represented Oxford on North American tours.

The Northeast debate was one of more than 25 American competitions for the Great Britain team. This is the second international debate for Northeast. Last spring, a team from Japan debated Northeast on U.S.-Japan trade policies.

## Northeast united

 Northeast, again, set a new United Way campaign record and broke the campus goal of \$29,000. Under the direction of Robert Stephens and Paula McCartney of the Industrial Science Division, students, faculty and staff raised more than \$30,000 to support the Adair County United Way Drive.

## Moulder named to Board of Governors



 James E. (Bud) Moulder of St. Louis, chairman emeritus for Booker Associates Inc., was named to the Northeast Missouri State

University Board of Governors by Gov. John Ashcroft in November. Moulder replaces Frederick Lauer of Raytown, Mo., whose term expired.

Moulder entered the consulting engineering practice in 1956 with Smith and Gillespie Engineers in Jacksonville, Fla. He joined Booker in 1961 and was named vice president and elected to the board of directors in 1963.

Moulder advanced through the company and became executive vice president in 1966, president in 1977, chairman of the board in 1977 and chief executive officer in 1980. He currently serves as a senior consultant to the chairman and chief executive officer and remains a member of the board of directors.

He served in the U.S. Marine Corps following graduation from Camdenton (Mo.) High School. He also served two years in the U.S. Army during the Korean conflict. Moulder holds bachelor's and master's degrees in civil engineering from the University of Missouri-Columbia.

Moulder previously served on the Missouri Coordinating Board for Higher Education from 1978-82.

## Board approves division closings

Northeast's Board of Governors approved a resolution recommended by President Russell Warren to close the Divisions of Family Sciences and Industrial Science at the Board's Dec. 15 meeting.

According to Dr. Warren, a phase-out of the programs will take place over the next two to three years. The University will assist all students who are currently enrolled in the programs to complete their degree coursework.

"We are fortunate that the faculty of these disciplines are very well qualified in other areas and a number of them will be assigned to other academic and administrative areas of the University. Some were retiring and several plan to return to graduate school," Dr. Warren said. "We will assist non-tenured faculty in acquiring productive positions at other universities in any way possible."

Degrees that will no longer be offered include Bachelor of Arts and Bachelor of Science in family sciences and Bachelor of Science in industrial science.

The action is consistent with recent calls from Gov. Ashcroft, the General Assembly and the Coordinating Board of Higher Education for state universities to refine their missions and focus their resources.

At the fifth Annual Governor's Conference on Higher Education, Dec. 6, Gov. John Ashcroft urged colleges and universities to establish priorities, to make difficult choices and to use their resources wisely.

"... institutions should reflect regularly on their true mission, make the difficult choices necessary to affirm essential priorities and to resist institutional inflation or 'program creep,' and whenever necessary pare back overgrown, weak or obsolete programs," Ashcroft said.

"It is our intention to ensure that by eliminating these programs we do not harm local business and local needs," Dr. Warren said.

According to Dr. Warren, the University hopes to expand continuing education offerings in these areas and to study the community's needs in an effort to establish the needed course offerings.

## Magruder named vice president



President Russell Warren announced that **Jack Magruder ('57)**, acting dean of instruction, has been permanently appointed to the

position with a title change to vice president for academic affairs. Magruder was named acting dean when Darrell Krueger, former vice president for academic affairs and dean of instruction, accepted the presidency of Winona (Minn.) State University.

Magruder's appointment followed consultation with academic division heads and faculty.

Magruder earned his master's from the University of Northern Iowa and his doctorate from the University of Northern Colorado. He joined the Northeast faculty in 1964 and became head of the Division of Science in 1986.

Warren also announced the appointment of **R. Russell Harrison ('55)**, director of public services and governmental relations, to acting director of public relations. Harrison joined the University in 1955 and has served as director of publicity and director of alumni activities.

NMSU Business Manager **Jim Nevins ('57)** has assumed Harrison's duties as director of the Student Union Building.

## Classical GPAs

Northeast's 15 social fraternities exceeded the all-men's undergraduate grade point average for the spring 1990 term. The fraternities achieved a 2.72 grade point average to outscore the all-men's average of 2.70. The Greek men's average has matched the all-men's average twice before, but the spring term marked the first time they have exceeded the average.

The five social Panhellenic sororities also achieved academic excellence by matching the all-women's GPA of 2.90. The Greek women have met or exceeded the all-women's average for the past seven semesters.

## Northeast awarded FISPE grant

Northeast has received a \$201,190 grant from the United States Department of Education to improve academic advising.

The three-year grant, from the Fund for the Improvement of Post Secondary Education (FIPSE), will support intensive study, planning and evaluation of advising.

"FIPSE is a highly competitive program that supports model projects. Only 60 new grants were made nation-wide this year. We are honored to have been chosen to participate and excited about the opportunities this excellent program offers," President Russell Warren said.

Dr. Alanna Preussner, of the Division of Language and Literature, is director of the project. According to Preussner, a team of faculty members, staff and student researchers will do an intensive study of advising during the first year of the project. First-year funding of \$85,950 will support campus-wide research.

The second and third years of the project will focus on specific plans to improve advising, including a campus-wide conference, workshops within academic divisions and

choice of master advisers. FIPSE will support 100 percent of budgeted costs.

"FIPSE was impressed by the fact that our project will cover the entire campus community—students and faculty, professional and para-professional advisers," Preussner said.

## Five-Year Plan evaluated

A seven-member team visited Northeast in October to evaluate the University's progress in the implementation of its liberal arts and sciences mission. According to Jack Magruder, vice president for academic affairs, the review was to measure the University's strengths and weaknesses prior to an evaluation by the Missouri Coordinating Board for Higher Education in 1992-93.

The team consisted of John Harris (chairman), assistant to the provost at Samford University (Ala.); Anthony Caprio, provost and dean of academic affairs at Oglethorpe University (Ga.); Rose Hamm, professor of mathematics and director of the Honors College at the College of Charleston (S.C.); Margaret Lucas, dean of the College of Creative Arts at West Virginia University; Kathryn Mohrman, dean of undergraduate studies at the University of Maryland; Joseph Sutton, former executive director of the Alabama Commission on Higher Education; and Ann Weber, associate professor of psychology at the University of North Carolina-Asheville.

Each of the team members interviewed a cross-section of students, faculty and staff on five specific areas: mission/program array and structure, student experience, learning process, general education core and faculty. They also did extensive reading on the University.

Prior to their departure the team presented a brief exit report, which President Russell Warren called "very positive." The team's written report will be reviewed and discussed by the Board of Governors, faculty and staff.

## Phase 1 nears completion

 Pickler's new addition is open for public use as Phase 1 of the library's addition and renovation nears completion. The library's contents are being moved into the new section so that renovation of the old library can begin.



*Pickler's new addition started with the demolition of Laughlin Hall. Then-president Dr. Charles McClain presided over ground-breaking ceremonies and construction began.*



George Harrie

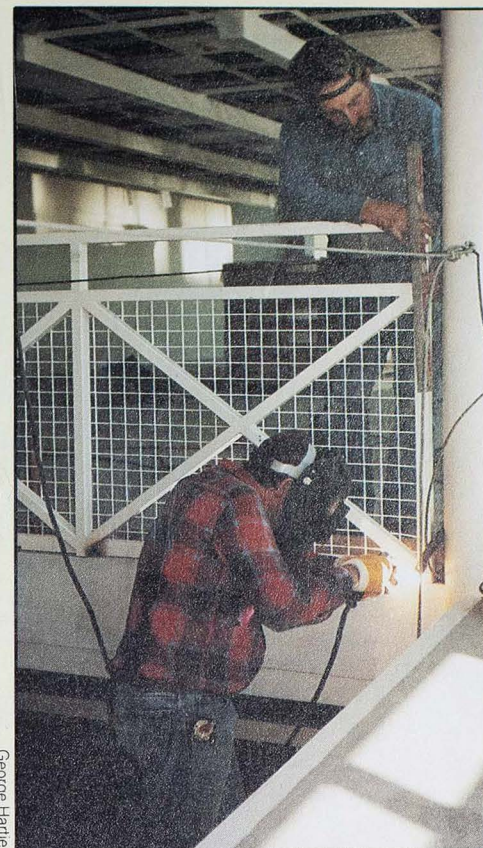
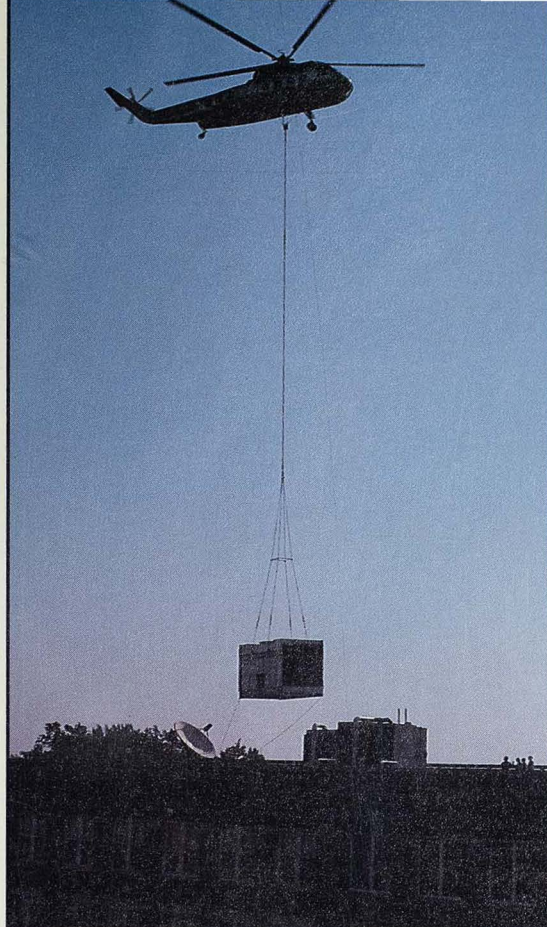

George Hartle

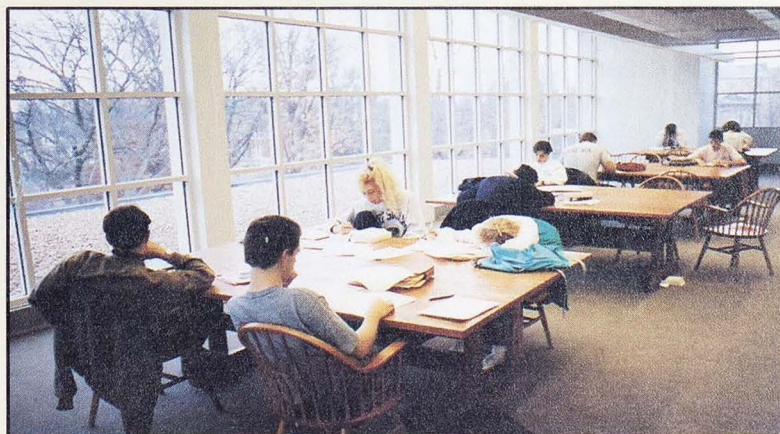

Finishing touches are still being done, but for all basic purposes the new addition is now home to current library contents. The old portion of the library will undergo extensive renovation when Phase 2 begins later this year.

# NORTHEAST MISSOURI STATE UNIVERSITY HOMECOMING 1990



**COMB  
TO  
GE  
Y  
H  
ER**

Great weather helped to make Northeast's 1990 Homecoming a smashing success. The 5th annual Bulldog 5k, pep rally, reunions and the parade were just the beginning of the weekend.

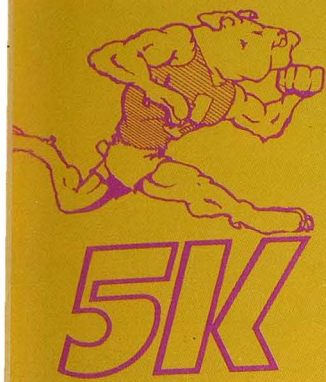

**HONORED CLASS OF 1940** *Front:* Ruth (Boyland) Dulle, Mary Ann (Fowler) Linneman, Mary Lou (Leslie) Brown, Wanda (Millsap) Brown, Martha (Decker) Blair, Helen (Terry) Calkin, Nina (Kinkeade) De Vore, Hortense Greenley, Emma Lou (Mills) Shain, Mildred (Tucker) Bohon, Betty (Bassett) Waddill *Back:* Holland Clem, Paul "Cowboy" Ward, R. Deane Branstetter, William Bondurant, William Washam, Jack Walters, Ralph Shain, E.L. McNeely, Norton Bohon, Gerald De Vore, John Martin, Robert Woods, Joe Crabtree, Dorsey Guy, Ralph King, Ralph Sees



Senior Jeff Frost spins to hand-off during the Bulldog 34-31 win against Northwest Missouri State University. (bottom left) President Warren enjoys the game with Northeast's Grand Marshal E. L. McNeely ('40) and Ray Bentele ('60). (bottom right) NMSU's 1990 Homecoming Queen, senior Amy Ricker, and King, junior Matt Candrl, were introduced during pre-game activities.

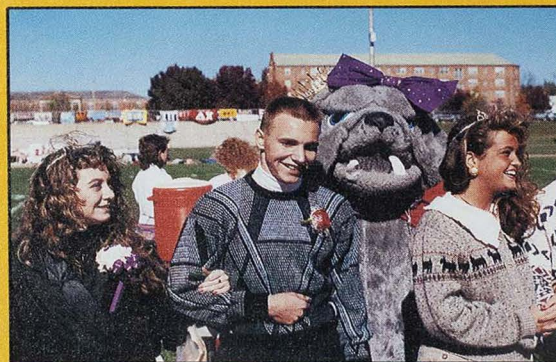

**HONORED CLASS OF 1950** Front: Louis Cody, Norma (Shearer) Cody, Gene (Bowen) Merritt, Virginia (Fechtling) Guffey, Tony Lema, Kim (Kimler) Evans, Helen (Haupt) Weissflug, Bob Elsea Back: Bill Matthew, Darrell Gourley, Earl Cowan, Donald Scriven, Bob Reed, Don Merritt, Carl Bennett, Bill Davis, Darold "Guy" Davis, Dwain Horn, Robert Umbarger, Norval De Witt

## FOOTBALL/ RECEPTIONS

The Honored Classes of '40, '50, '60, '70 and '80 celebrated their reunions with large turn-outs for each class. The Alumni Reception at the Day's Inn after the game again proved that it is a Home-coming favorite.

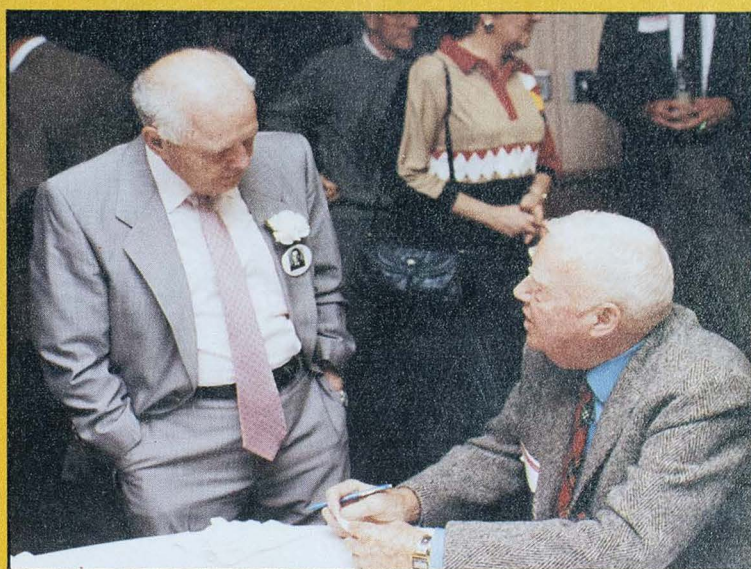

**HONORED CLASS OF 1960** Front: Dianthe (Truitt) Cable, Pat (Mead) Smiser, Patricia (Jacobs) Pulis, Arleta (Boone) White, Kyoko (Hayashi) Morris, D. Ruth Speck, Carolyn (Bowles) Frick, Jan (Finke) Jennings Back: Billy Privitt, Kriss Philips, Robert Harris, Orin Mock, Stan Williams, T.W. Sorrell, Ray Bentele, David Doctorian, Bob Wheeler, Chet Jennings, Joe Hasenstab, Robert Libby

# SPECIAL GUESTS/DANCES/BULLDOG GOLF CLASSIC



Saturday's festivities were capped off by several special activities. Comedy queen Elayne Boosler (right) kept a packed house in stitches. Later the Student Activities Board sponsored a free dance at Reiger Armory (above).

The 3rd annual Bulldog Classic Golf Tournament rounded out the weekend's activities with 39 alumni and friends feeling off. The three-person scramble format allows the game to be fun without becoming too serious.



**HONORED CLASS OF 1970** *Row 1:* Judy (Stroeber) Troester, Deborah (Weaver) Slifer, Connie (Wolf) Newton, Betty (Ruegsegger) Minor, Cynthia (Walter) Willcox, Nancy (Tague) Platz, Cynthia (Searce) Stotler, Vonnie (Schmidt) Nichols, Mary Jane (Engel) Kersting *Row 2:* Larry Lamberson, Nolan Schwada, Robert Soule, Marlys (Dailey) Price, Don Burrus, Mike Tait, Dean T. Nickens, Mary Anne (Logue) Fosse, Geraldine (Totter) Ready, Carol (Ferguson) Burrus, Ken Mollet, Willa (Cragen) Mollet *Row 3:* Bob Groff, Oran Hutchison, Al Wilson, Jay Helfrich, Rande S. Bryan, Luke Hotte, Martin Bailey, Ken Clow

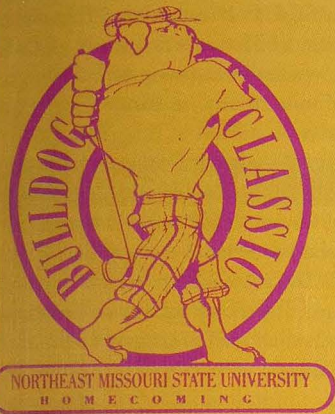

**1990 BULLDOG CLASSIC WINNERS** Men's: Kurt Madsen ('84), Richard Mason ('84), Mark Murphy ('83); Women's: Deb Masten ('75), Keela Herr ('76), Katie Steele ('83); Mixed: Tami Billerbeck ('88), J.P. Velasco ('90), D'Anne Gross ('90).



**HONORED CLASS OF 1980** Row 1: Becky (Osborn) L'Ecuyer, Marge (Harlow) Barton, Beverly (Zeitler) Cooley, Sue (Lammert) Filla, Amy (George) Jacobi, Jan (Drebes) Fels, Cathy (Galbraith) Schwartz, Bob O, Chris (Koenig) Keown, Debra Allen, Pat (Blackaby) Carrington, Trudy (Drummond) Hedgpath, Diane (Wortmann) Davis, Jim Shumake Row 2: Kevin Small, Deb Sylvara, Sue Ann (Fish) Gaus, Rebecca (Matthes) Newcomer, Diane (Mennemeier) Mee, Jeanne Krautmann ('81), Bryan Baum, Debbie (McIntosh) Hemenway, Mary Rhodes, Joyce (Cook) Byars, John Gadbois Row 3: Art David Peppard, Russ Heath, Jeff Herndon, Larry Byars, Donald Bailey

# Dateline

## THE MIDDLE EAST

**Mary Flaspohler DeCarlo ('82)** and her husband, John, are living in Washington, D.C., after fleeing Baghdad in late August. The DeCarlos were both working at the American Embassy in Baghdad when Iraq invaded Kuwait and held Americans hostage in the Middle East.

The DeCarlos attempted to leave Baghdad Aug. 15 but were detained at the airport. They were released Aug. 20 and allowed to travel 14 hours by car to the Jordanian border. The DeCarlos and 15 other Americans were flown from Amman, Jordan, to the United States. They appeared with their fellow hostages on the NBC Today Show, Aug. 22.

Before Baghdad, DeCarlo was the residential security coordinator with the American Embassy in Cairo. Her husband is a diplomat with the U.S. Embassy in Washington, D.C.

## GREELEY, COLO.

**Kelly Jo Scantlin-Smith ('84)** was named the Colorado Business and Professional Women's Outstanding Young Careerist for 1990 during the CBPW state conference. Scantlin-Smith, head of the speech and drama department at La Junta High School, competed for the award against women chosen from local chapters representing eight Colorado districts.

Competitors are women between the ages of 21-35, employed or professional, who demonstrate outstanding scholarship, perform community service, are continuing their education and support the BPW. Scantlin-Smith underwent a three-phase competition comprising a presentation or speech, a roundtable discussion with other competitors and a personal interview.

In addition to her teaching duties, Scantlin-Smith is active in the La Junta Children's Theater and Picketwire Players, a community theater group. She has also authored a one-act play, a children's book and has had poetry published in *Chinook*, the Otero Junior College literary arts journal.

## CHICAGO

**Robert McCullough II ('61)**, D.O., was re-elected vice speaker of the American Osteopathic Association (AOA) during the recent meeting of the AOA House of Delegates held in Chicago. McCullough, a graduate of the University of Health Sciences, College of Osteopathic

Medicine in Kansas City, Mo., practices oncology in Tulsa, Okla. The AOA comprises a membership of more than 29,000 osteopathic physicians nationwide and is the accrediting agency for osteopathic hospitals and colleges.

In addition to his AOA leadership role, McCullough serves on the board of trustees of Oklahoma Osteopathic Hospital and is a member of the Oklahoma Osteopathic Association. He is on the advisory council of the College of Osteopathic Medicine of Oklahoma State University, a member of the Tulsa City-County Board of Health and a member of the board of trustees for Blue Cross/Blue Shield of Oklahoma. Nationally, he is a member of the American College of Osteopathic Internists and the American Society of Clinical Oncology. He also serves on the board of editors for *Patient Care* magazine.

## NORMAL, ILL.

**Gary McKiddy ('70)** has received the Helen M. Cavanagh Award for Best Dissertation for the Doctor of Arts Degree from Illinois State University-Normal. His dissertation, "Arabs of the Modern Near East: A Primer for Teachers," earned McKiddy both his doctorate and a \$500 cash award. McKiddy also holds a bachelor's degree in political science and a master's in history from Northeast.

## BOSTON

**Gracia Roemer ('84)** is an editor and author of training materials for the Caption Center at WGBH television, a PBS affiliate in Boston. The Center produces closed-caption copy of television broadcasts for the hearing impaired.

Roemer joined the television station in 1986 when Boston became the first U.S. city to provide real-time, closed-caption service of local news. Roemer has also provided closed-caption copy for the ABC affiliate, WCVB television, in Needham, Mass.

## NEW ORLEANS



**Donald Pekarek ('66)** has been appointed vice chancellor for university relations at the University of New Orleans. In his new position, Pekarek will oversee alumni affairs, development, design and reproduction, intercollegiate athletics, public information, university

police, WWNO radio and coordination of all UNO public events and public relations. Pekarek joined the UNO faculty in 1967 as an instructor in education and an educational

psychologist. He served as director of the Special Education Center and was appointed assistant to the chancellor for governmental and public affairs in 1986.

## NEW YORK

**Talley Hohlfeld Terdoslavich ('82)** is the new copy editor of *McCall's* magazine. *McCall's* is a monthly women's magazine with a total circulation of more than 5 million.

Terdoslavich moved to New York City following graduation from Northeast and began working as a communications assistant for CBS Publications' Communications Department. Since then, she has served as assistant editor in the Regionals Department for *Good Housekeeping*, copy editor for *Good Food* magazine and copy editor and managing editor of *Psychology Today*.

## HERSHEY, PENN.

**Tom Hackworth ('90)** of Liberty, Mo., was honored during the Religious Heritage of America's 40th Annual National Awards Program in Hershey, Penn., Oct. 26-28. Hackworth was one of ten youth leaders nationwide selected for a Youth Leader Award, presented to individuals for their outstanding service and commitment to their church, school and community and who demonstrate in their daily lives the principles of honesty, integrity and religious values.

Religious Heritage of America, founded in 1951, is an interfaith association which seeks to establish role models by recognizing men, women and youth who daily apply their faith.

## CHARLOTTESVILLE, VA.



**Jerry R. Moore ('56)**, Ph.D., was given the 1990 Virginia Council for the Social Studies Friend of Education Award. Moore is director of teacher education and an associate professor of education at the University of Virginia's Curry School of Education. He was honored for

his dedication to the teaching profession and his contributions to social studies education at the 26th annual meeting of Virginia Social Studies Educators.

Moore, who joined the University of Virginia faculty in 1969, has been active in social studies education for more than 20 years. He started and directed the Taft Summer Seminar for Teachers and the Center for Economic Education, and served as chair of the department of curriculum and instruction.

He is an advisor for Presidential Classroom, a federally supported program that brings high school students from across the nation to Washington, D.C., to see how Congress works. He has written and edited a wide range of articles and books in the social studies, including research on voting, foreign relations, economics and energy policy. Moore has also been active in the Holmes Group, a national consortium of university leaders seeking to reform teacher-preparation programs.

## WASHINGTON, D.C.

**Raymond Taylor ('70)** has been named executive director of the Association of Community College Trustees (ACCT), following a national search by the ACCT board of directors. ACCT is a non-profit educational organization of governing boards of public and private community, technical and junior colleges. ACCT membership includes the governing boards of 85 percent of all public two-year colleges in the United States, a total of more than 5,000 trustees.

Before his appointment as executive director, Taylor served as vice chancellor for institutional development for the St. Louis Community College District. As vice chancellor, he provided district-wide leadership in support of instructional and student development at the district's three institutions. He also directed resource development, international education, vocational education, new program development and government relations for the district.

Taylor is also vice president of the National Council for Resource Development. He served on the National Two-Year College Advisory Committee of the Council for the Advancement and Support of Education from 1983-86. Prior to his position with the St. Louis Community College District, Taylor was executive director for development and governmental relations for Eastern Iowa Community College District in Davenport, Iowa.

**Capt. Thomas Palmatier ('77)** and **Staff Sgt. Lori Larson ('80)** collaborated in a concert Dec. 1 at the John F. Kennedy Center for the Performing Arts. Palmatier performed as director of the United States Army Brass Band and Larson as a contralto soloist with the United States Army Chorale.

In addition to directing the Army Brass Band, Palmatier also directs the Army Ceremonial Band and the Army Herald Trumpets and serves as the associate bandmaster of the U.S. Army Band. As such, he regularly conducts performances at the White House and other important venues in the nation's capital and across the country.

As a member of the Army Chorale, Larson frequently performs for the President

and Vice President of the United States as well as many other dignitaries.

## JEFFERSON CITY, MO.

**Bryan H. Goeke ('75)** has been promoted to superintendent of the Renz Correctional Center, a minimum security facility housing male inmates, in Cedar City, Mo.

Renz is located three miles north of Jefferson City, Mo., on a state-owned, 1000 acre tract. The institution provides a broad range of work and educational opportunities for its 315 inmates.

## KANSAS CITY, MO



**Larry A. Lunsford ('81)** was co-chairman of the 1990 Spirit Festival held on Labor Day weekend, Aug. 31-Sept. 2, at Barney Allis Plaza in Kansas City, Mo. The Spirit Festival, a family oriented event, which attracted over 275,000 people, featured a variety of music stages including gospel, jazz, blues, reggae, country and rock.

The main stage line-up included Bachman Turner Overdrive, Bo Diddley, Steel Pulse, Santana, Mississippi Mass Choir, the Desert Rose Band and Vince Gill. The festival also offered a children's area, a comedy stage, a sports hall featuring personnel and exhibits from local sporting groups, and fireworks.

As co-chairman, Lunsford led a 21-member volunteer board of directors which coordinated the festival. Last year, he served on the board as a finance committee chair. Next year, he will serve on the festival's advisory council.

Lunsford, who received a master's in accountancy from NMSU in 1983, is controller at Bernstein-Rein Advertising, Inc. Prior to joining Bernstein-Rein, he was manager of the Entrepreneurial Services Group at Ernst & Young in Kansas City.

## LOUISIANA, MO.

**Philip G. Smith ('68)** succeeded in the November elections in his bid for the 16th District seat in the Missouri House of Representatives. Smith defeated incumbent W.O. (Bob) Howard in the democratic primary in August and the republican contender, Roger Moran, in the general election.

Smith, an attorney in Louisiana, joins five other Northeast alumni in the Missouri General Assembly.

## OBITUARIES

**Dr. Humberto L. Alvarez, 79**, died September 18, 1990, in Riverside, Calif. He was born in Peru and had been a resident of Riverside for 13 years. Alvarez had taught Spanish and Latin American literature at NMSU. He is survived by his wife, Gilda of Riverside; five daughters, Bertha, Dora and Gladys, all of Peru, Gilda of Arlington, Texas, and Florcita of Glendale, Calif.; a stepson, Sergio Rubio of Riverside; 13 grandchildren; and two great-grandchildren.

The family has established a memorial fund for Dr. Alvarez through the NMSU Development Fund.

**Thomas E. Churchwell ('56)**, 65, of Kirksville, died October 5, 1990, in Grim-Smith Hospital, Kirksville. He was married to Helen E. Runyon who preceded him in death on June 21, 1990. Surviving are a son, **Eric Churchwell ('89)** of New Madrid, Mo.; a daughter, Ann Buckwalter of Kirksville; a brother, **Ned L. Churchwell ('51)** of Shelbyville, Mo.; and a sister, Deloris Noonan of Ft. Worth, Texas.

Churchwell received a master's in history from NMSU in 1959. From 1956 to 1970 he taught history at the Keokuk (Iowa) Junior High School. He then became Assistant Dean of Instruction at NMSU, a position he held until the time of his death. During World War II, he served with the United States Army and was recalled for the Korean War. He was active in the American Diabetes Association, a member of the Kirksville Kiwanis Club and Phi Sigma Epsilon fraternity at NMSU. Burial was in the Shelby Memorial Cemetery in Shelbyville.

Editor's note: The Summer 1990 issue of the *Northeast Review* incorrectly stated that Dr. Robert M. Wright was the assistant director of testing and counseling at NMSU. He was the director of testing and counseling at NMSU.

# BULLDOG FALL ROUNDUP

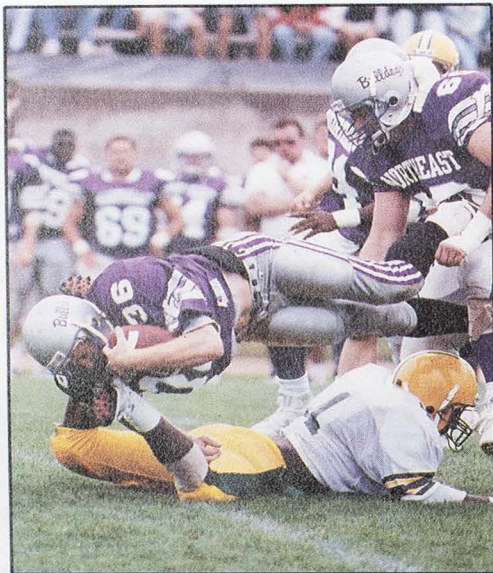

Sophomore running back Chad Guthrie plunges over the line for a first down against Missouri Southern.

## FOOTBALL Bulldog Football was a Cinderella story in 1990

This past football season, the NMSU Bulldogs played the role of Cinderella, facing adversity much like the heroine of the fairy tale.

They entered the campaign knowing they were ineligible for the Missouri Intercollegiate Athletic Association title because the conference penalized NMSU last spring for violations of MIAA and NCAA rules.

Futhermore, new head coach **Eric Holm's ('80)** men were picked to finish eighth in the preseason poll of league coaches.

They started the campaign in shaky fashion on the road, absorbing a 64-30 thrashing at the hands of defending MIAA champion Pittsburg State (Kan.). The 'Dogs bounced back the next three weekends to record victories. But tragedy struck the players while notching their third straight win on Saturday, Sept. 22. Junior outside linebacker Derringer Cade collapsed on the sidelines in the fourth quarter of the

NMSU-Southwest Baptist game and died that evening in a Bolivar Hospital.

An autopsy report revealed the cause of death was idiopathic hypertrophic cardiomyopathy, an uncommon heart disease, characterized by thickened muscle walls of the heart.

Cade's death sent shock waves through the campus and Kirksville community. However, the team decided to play the Sept. 29th scheduled home game against Missouri Southern and responded with a convincing 25-3 victory.

Then, on Saturday, Oct. 6, the Cinderella story really took shape. The 'Dogs traveled to Columbus, Ohio to wage battle with Central State (Ohio), ranked second in the nation in NAIA Division I.

In a dramatic come-from-behind effort, the 'Dogs edged the Marauders, 43-42, erasing a two-touchdown deficit in the final 3:36 of the game. The winning score came on a nine-yard aerial from senior quarterback Jeff Frost (St. Peters, Mo.-Fort Zumwalt) to sophomore split end Marcus McCoy (Chicago, Ill.-DeLaSalle) with only 19 seconds left to play and a two-point conversion on a pass from Frost to senior split end Benny Pardue (Waynesville, Mo.).

Frost completed 29 of 46 passes for 354 yards and four TDs. He was named the Don Hansen *Football Gazette* NCAA Division II National Offensive Player of the Week for his performance against CSU, which later won the 1990 NAIA Division I Championship. Northeast was the only team to beat the Marauders last fall.

Upsetting the highly regarded Marauders was a confidence-builder for the 'Dogs. They reeled off four more wins to finish the regular campaign with a 9-1 mark, the first time since 1982 they had captured nine victories in a single season. They were only the fifth NMSU aggregation to achieve that feat. After the loss to PSU in the opener, they rolled up nine straight triumphs for the first time since 1933.

The 'Dogs climbed to ninth in the final NCAA Division II national poll and received a bid to the Division II playoffs. Their first-round opponent Nov. 17 was PSU, the only team to beat them in 1990.

The rematch was played again on the Gorillas' home turf, and the results were much the same, as the third-ranked Division II team smothered the 'Dogs, 59-3. Northeast scored first on a 37-yard field goal by junior kicker Scott Bresaw. However, PSU amassed 38 points in the final 20 minutes of the first half to take a comfortable 38-3 advantage to the locker room at intermission. The Gorillas advanced to the Division II semifinals before being eliminated by North Dakota State.

"We didn't play our best (in the playoff game), and we hated to lose in that manner," said Holm. "But we'll try to grab the fact it was still a good season."

At the end of the campaign, Frost was one of nine finalists for the Harlon Hill Trophy, which goes annually to the Division II Player of the Year. He was also named as the 1990 MIAA Offensive Player of the Year after erasing six school career records. Holm was chosen for conference co-Coach of the Year accolades and Regional Coach of the Year.

Other NMSU players receiving all-league recognition included the kicker, Bresaw, sophomore tight end Fontaine Walker (Rock Island, Ill.), junior offensive lineman Owen Doak (Rock Island, Ill.-Alleman) and senior defensive lineman Chris Cannon (St. Louis-Riverview Gardens), first team.

Bulldog second-team picks were junior wide receiver Randy Corbin (Richton Park, Ill.-Rich South), sophomore running back Chad Guthrie (Newton, Iowa) and senior defensive lineman Kipp Chillag (Glendale, Ariz.-Washington).

Third-team selections were junior offensive lineman Dave Quentin (Cedar Rapids, Iowa), senior defensive outside linebacker Lynn Mergen (Grinnell, Iowa), senior defensive back Greg Rideout (Rockford, Ill.-Auburn) and senior defensive back Dan Clevidence (Galesburg, Ill.).

Northeast players on the MIAA honorable mention list included sophomore running back Walter Jones (Delray Beach, Fla.-Atlantic), senior defensive back Bill Strickler (Edina-Knox County) and freshman defensive outside linebacker Robbie Flanagan (Plano, Texas-Senior).

Holm loses 12 key performers from the 1990 squad. But 36 other lettermen are scheduled to return in 1991 for what the 'Dogs and their boosters hope is a repeat performance of last fall with a happier ending.

# 1990 Bulldog Football: Triumph and Tragedy

## *Holm selected Kodak Region 4 Coach of the Year*



**Eric Holm ('80)**, first-year head football coach at NMSU, has been selected as Kodak Region 4 Coach of the Year for the College Division I.

The regional winners, selected by the American Football

Coaches Association (AFCA), form the pool of leading candidates for the national Kodak Coach of the Year. College Division I is comprised of NCAA Division II and NAIA Division I schools. The national Kodak Coach of the Year was to be announced in January.

Holm, a former Bulldog football all-American and assistant coach, took over the reins in January, 1990. Before returning to NMSU, Holm was offensive coordinator at Eastern Illinois, which advanced to the quarterfinals of the NCAA Division I-AA playoffs in 1989.

Holm began his coaching career in 1980 as an NMSU graduate assistant and three years later, became a full-time assistant coach for the 'Dogs. In 1985, while he was receiver-quarterback coach, NMSU led Division II in total offense, passing offense and broke or tied 24 school and conference records and nine Division II marks. Holm served as offensive coordinator at NMSU from 1986-88, before resigning to join the EIU staff.

As a Bulldog player in 1980, Holm hauled in 74 passes, a single-season school record until 1986. He shares the NMSU and MIAA record for most touchdown catches in a single game, four. Holm was named to the Associated Press Little All-America second team and was a unanimous choice for the all-MIAA team in 1980.

Holm and his wife, Penny, have a son, Jeremiah, a daughter, Erin Denise, and became parents of a new son, Evan Bruce, in early December.

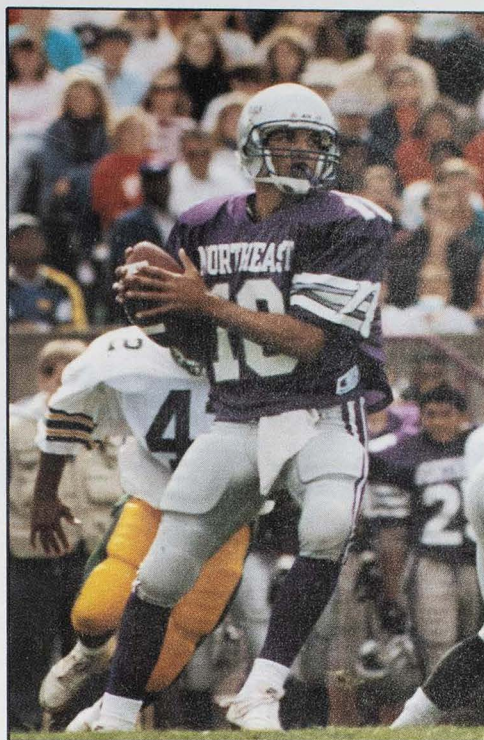

## *Frost finalist for Player of the Year*

Senior quarterback Jeff Frost was one of nine finalists for the 1990 Harlon Hill Trophy, which is presented to the NCAA Division II Football Player of the Year.

A field of 31 nominees for the Harlon Hill Trophy, including Frost, was narrowed to nine in balloting by college sports information directors from four NCAA Division II regions. However, in the final balloting, quarterback Chris Simdorn of North Dakota State was named the recipient of the 1990 award.

During the regular 1990 season, Frost erased six school career records, including passing yardage, 6,529; touchdown passes, 50; passes completed, 484; most passes attempted, 1,022; total offense, 6,504 yards; and offensive plays, 1,163.

As a senior, he completed 172 of 310 passes for 2,295 yards and 21 touchdowns.

Frost was named Don Hansen's *Football Gazette* National Offensive Player of the Week after leading the Bulldogs to a 43-42 win Oct. 6 over Central State (Ohio), then ranked second in NAIA Division I.

## *Cade leaves impact*



On Sept. 22, the NMSU campus community lost a special young man. Derringer Cade, a junior outside linebacker, collapsed on the field at the NMSU-Southwest Baptist University football game. He was rushed to a hospital in Bolivar where he died later that evening.

An autopsy report revealed the cause was idiopathic hypertrophic cardiomyopathy, an uncommon heart disease, characterized by thickened muscle walls of the heart.

A year ago, a serious knee injury threatened to end Cade's football career. He underwent major surgery, and few people believed he would be physically ready to play when the 1990 season started.

But perhaps, the quality of self-discipline through his military upbringing (his father is a command sergeant major in the Army) provided him with the spirit and perseverance he needed to battle back from the knee injury.

Cade beat the odds and through hard work was ready to play on opening night for the 1990 season.

After the first four games, Cade was the second-leading tackler on the Bulldogs' team. He was playing his best game of the season at Southwest Baptist according to Bulldog head coach Eric Holm and defensive coordinator Gregg Nesbitt. Cade was credited with eight total tackles, including two and one half quarterback sacks and another tackle for a loss.

"It was a miracle that he was ready to play after major surgery, but he loved to play," said Holm.

Junior linebacker Andy Posey epitomized the feelings of Cade's teammates when he said, "He was a close friend and always there if you needed him. Derringer was a great guy with a great personality. He enjoyed football and being with his friends. I think there'll always be a piece of him with me."

President Russell Warren said at a memorial service at the Kirksville First Baptist Church, "Derringer Cade leaves us with a great model, setting a great example."

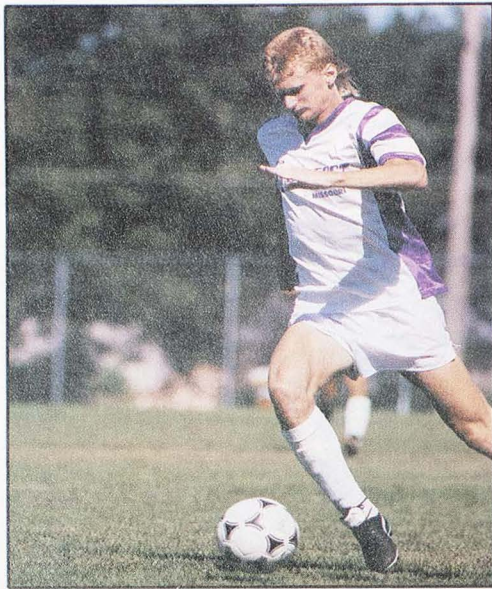

Midfielder Corey Waters moves the ball up the field for Northeast.

**MEN'S SOCCER** It was a season of highlights for the 1990 NMSU men's soccer team. Posting a 13-4-1 record and earning 10th place in the final Division II national rankings, the Bulldogs topped off the best season in school history with a berth in the NCAA Division II national tournament.

But the season of highlights was overshadowed by the final game, the tournament matchup between the 'Dogs and the Pioneers of Oakland University (Mich.) on Nov. 11.

Despite freezing temperatures and snow in Michigan, the Bulldogs battled to a 1-1 overtime deadlock with Oakland. The 'Dogs trailed at halftime, but senior Pat Rhode (Lantzville, B.C., Canada-Nanaimo) scored with 17 minutes left in regulation time to tie. The 'Dogs and Pioneers then played two 15 minute overtime periods, after which the score was still tied.

A winner was determined to advance to the second round on a 10 penalty kick shootout, with each team taking five shots. NMSU lost, 4-1, in the shootout, with only freshman Dave Roberts (Sydney, Australia-St. Joseph's) converting on the free kicks. Oakland was credited with a team goal for winning the shootout, giving the Pioneers the win and a berth in the second round, where they lost to Gannon (Pa.), 2-1.

This was the fifth-consecutive winning season for the 'Dogs, as they finished the year with a .722 winning percentage, surpassing the 14-6-1 finish in 1987.

Head coach Dave Poggi will have some big shoes to fill, with the loss of five seniors, including an all-American and the third-highest scorer in school history.

Rhode, an all-Midwest All-American in 1989, finished his two-year career, along with Brian Taylor (St. Louis-Affton). Taylor finished his career with 31 goals, placing him third on the list of career scorers. Also ending their careers were senior Brian Vahlkamp (Quincy, Ill.-Notre Dame), Corey Waters (Maplewood, Mo.-Lafayette) and Olafur Arnason (Vestmannaeytum, Iceland-Vestmannaeytum).

Junior goalkeeper Stefan Wall (Lincoln, Neb.-Lincoln) had a big year in 1990, as he added to the list of school records he holds. Wall broke both the single season and career records for shut-outs. He had eight shutouts, bringing his career total to 22.

Several other top players will be back in 1991, including the 1990 leading scorer, sophomore forward Matt Presley (Denver, Colo.-J.K. Mullen). Also returning next fall will be junior midfielders Rich Muth (St. Louis, Mo.-CBC) and Jason Hicks (Wichita, Kan.-Northwest), both consistent performers in 1990. The top two freshmen, Mark Lichfield (Benfleet, Essex, England-Southeast Essex) and Roberts, will also add to the core of returners next season.

**WOMEN'S SOCCER** In a year of challenges, the women's soccer team completed its season by winning the Quincy College (Ill.) tournament, Oct. 27-28.

Finishing the 1990 campaign just one game short of .500, with a record of 8-9-1, the Lady 'Dogs were challenged all season by a host of nationally-ranked opponents. Also hindering the team were a host of untimely, key injuries. The Lady 'Dogs performed well, however, climbing as high as 10th in the NCAA Division II national rankings during the fall.

The Lady 'Dogs suffered losses at the hands of some of the top teams in NCAA Division II women's soccer, including Barry (Fla.), last year's national champion, Southern Illinois-Edwardsville and Notre Dame.

But they posted several big triumphs in 1990, including a 2-0 blanking of nationally-ranked Metropolitan State (Colo.) and a 7-2 thrashing of Division I opponent, Louisville.

Three seniors ended their careers in 1990. Senior forwards Christi Phoebus (Palatine, Ill.-Palatine), Shauna Putnam (St. Louis-Webster Groves) and Stacy Erickson (Florissant, Mo.-Hazelwood West) were key players during their careers. Putnam was a three-time all-American Regional selection and was named to the first team in 1989. She holds the single game records for scoring (5 goals), points (10) and shots (14). Putnam wrapped up her season by being

named to the all-tournament team at Quincy College. Erickson was hampered most of the season with a knee injury and saw only limited playing time. She was a second-team All-American Regional selection in 1988 and holds the school record for single game assists (3). Phoebus started 14 games and served as a tri-captain for the 1990 squad.

Several top players will return next fall, giving head coach Alvaro Duran a good outlook for 1991. Sophomore forward Kathy Corson (West Chester, Ohio-Lakota), the 1990 leading scorer, returns, along with sophomore goalkeeper Janet Larson (Urbandale, Iowa-Urbandale). Several promising freshmen will be hoping to improve on their debut season, including Richele Landa (St. Louis-Bishop DuBorg), who was second in team scoring, Susana Mendoza (Bolingbrook, Ill.-Bolingbrook) and Amy Mangles (Washington, Mo.-Washington).

**MEN'S CROSS COUNTRY** For the NMSU men's cross-country team, the 1990 season results brought mixed reviews from Coach Ed Schneider. Overall, Schneider was satisfied with the team's efforts, but he said that there were a few disappointments in the course of the campaign.

Schneider thinks that the season got off to a slow start but ended well. In the season opener at Bradley University, the Bulldogs finished third. Leading the way was junior Rob Jensen (Kearney, Mo.) He was in sixth place overall. Senior Stan Johnson (Elmwood, Ill.) joined Jensen in the top 10, finishing ninth.

Jensen led the Bulldogs again by finishing seventh at the Iowa State Invitational and 32nd at the Notre Dame Invitational. At Notre Dame, the Bulldogs placed 17th in the team standings in the Blue Division which was comprised mostly of NCAA Division I schools.

To round out the season, the Bulldog squad was second in the MIAA Championships and third in the Great Lakes Regional. Jensen again led the Bulldogs in both races, finishing fourth in the MIAA and seventh in the region. Jensen and sophomore Dave Killeen (Oregon, Ill.) were the only Bulldogs to win all-Region honors. Killeen finished in 14th place.

The season ended in disappointment for the 'Dogs. Finishing third in the regional, the squad did not receive a bid to the NCAA Division II Championships. However, Schneider looked on the bright side.

"Maybe that will inspire our athletes to work harder and make nationals next year," he said.

## Fifteen inducted into NMSU Athletic Hall of Fame



Fifteen people were inducted into the NMSU Athletic Hall of Fame during ceremonies Saturday, Sept. 29, 1990. *Front row, left to right:* Mrs. Ruth Evans, representing son Gary Evans ('76); Audrey Post, representing deceased husband Leslie Post ('39); Bill Ausmus ('57); Raymond Elliott ('34); William Lawrence, representing deceased brother Robert Lawrence ('52); Robert Lewis ('49); Edward Bender ('53) *Back row:* William Evans, representing son Gary Evans ('76); Steven Haller representing deceased father Robert Haller ('59); William Stock ('42); David Romberg ('69); Daniel Futrell ('80); Glenn Cafer ('53); David Lintner ('51); Jack Perrin ('60); Jack Hammock ('59).

### WOMEN'S CROSS COUNTRY

With the return of Kerry Knepper (Cascade, Iowa), a senior All-American, and all of the 1989 squad's top seven runners, the 1990 Northeast Missouri State women's cross-country season looked promising. It turned out almost as successful as anticipated.

The Lady Bulldogs opened the season in a dual meet at the University of Iowa. Knepper led the NMSU squad, finishing second. Sophomore Tricia Rogers (Norfolk, Neb.) finished sixth and was the only other Lady Bulldog in the top 10.

Coach John Cochrane's squad also competed at Iowa State University, the University of Notre Dame and the University of Missouri-Rolla. Knepper led the NMSU in all three of the meets. At Missouri-Rolla, the Lady Bulldogs, the Miner Invitational defending champions, were dethroned by the University of Missouri-Columbia and finished second. The Lady Bulldogs finished tenth at Notre Dame.

In both the MIAA Championships and the Great Lakes Regional, the NMSU Lady Bulldogs finished second to Southeast Missouri State University. Knepper, sophomore Christy Rackers (Jefferson City, Mo.) and sophomore Rhonda Ruden (Dubuque, Iowa) won All-MIAA honors. Knepper placed third, Rackers eighth and Ruden 10th in the conference race.

At the regional, Knepper, Rogers, and Rackers won All-Region honors, placing third, 12th and 14th in that race.

Disappointment set in for the women when, despite a second-place finish in the regional team standings and a national rank of 14th in Division II poll, they did not receive a bid to the NCAA Division II National Championships. Knepper, however, did receive an individual bid for the fourth year.

Knepper placed 28th in the Division II Championships. Cochrane said she apparently was suffering from a torn hamstring which occurred 10 days prior to the race. The last time Knepper ran in the championship race, she finished fifth, earning all-American honors in 1988.

Commenting on the 1990 season, Cochrane said, "All in all, it was a good year. The only dampening thing could be the fact that we didn't get a bid (to the NCAA Championships)."

**VOLLEYBALL** The Lady Bulldog volleyball team wrapped up the most successful season in the history of the sport at NMSU with an unprecedented 33-10 overall record and a third-place tie at the MIAA Championships.

Coach Debbie Masten's team, which won three tournaments during the campaign, was the surprise team in the MIAA. In a preseason poll, conference coaches picked the Lady Bulldogs to finish eighth.

Five NMSU players earned some type of all-MIAA honors. Senior setter Nancy

Hoener (Dubuque, Iowa-Senior) landed on the first all-league team, while sophomore middle hitter Anne Moe (Davenport, Iowa-North) and freshmen hitter Satoko Miyamae (Osaka, Japan-Wakayama Shin-Ai) made the second team.

Receiving honorable mention accolades were senior hitter Anne Bloom (DeWitt, Iowa-Central), junior middle hitter Anne Goliday (Centreville, Ill.-East St. Louis-Senior) and junior hitter Shelley Picha (Lyons, Ill.-Morton West).

Miyamae was also chosen the MIAA Freshman of the Year. She was named conference Player of the Week during the season, along with Hoerner and Picha.

"It was a great season for us," Masten said. "The only low spot was injuries, which may have hindered our conference finish."

The Lady Bulldogs will lose a pair of three-year starters in Hoerner and Bloom.

"They're big losses and will be hard to replace," Masten said. "They were strong players and good leaders for me."

Masten indicated she hoped freshman setter-hitter Dawn Ricketts (Ames, Iowa) could replace Hoerner. The coach said she wanted to recruit a replacement for the quick-hitting Bloom.

The Lady Bulldogs will return three juniors, three sophomores and three freshmen for the 1991 campaign, which promises to be a bright one.

# Letters

## Hall of Fame

*It certainly was a pleasure meeting you and visiting the Northeast Missouri State University campus again. I personally want to thank you for the many hours you must have spent in organizing the Hall of Fame activities. It was definitely well done.*

*Again, many thanks. It was an event that my family and I will cherish forever.*

Sincerely,  
Jack Perrin ('60)  
Grand Junction, Colo.

*Thanks very much for all you did for the Athletic Hall of Fame Induction.*

*It was a great day for me.  
All the Best,  
Dave Romberg ('69)  
Aurora, Colo.*

*My family and I want to thank you, President Warren, Mr. Cable and Mr. Gardner for the wonderful joyous day Sept. 29th. I know Les would have been pleased to receive this recognition and honor from the University.*

Sincerely,  
Audrey Post  
Leawood, Kan.

*Editor's note: Leslie C. Post ('39) was posthumously inducted into the NMSU Athletic Hall of Fame.*

## Welcome

*We look forward to meeting you as the new President of the University. The University has made great strides over the last several years and has a lot of accomplishments to be proud of.*

*We have children who are 11 and 12 years old and we*

*intend to share the beauty of the campus with them as they progress in their education process.*

Best regards,  
Frank A. Davey ('70)  
Cedar Rapids, Iowa

## Black Student Reunion

*I just thought I would drop you a note to let you know how much I enjoyed myself this past weekend at the Black Student Reunion of 1990.*

*The Greek march down was fun and I really enjoyed the Dinner Dance (especially dancing to the 1980s hit records). The perfect ending to the weekend was listening to the Unique Ensemble Choir. Those young people sung beautifully and you did too! The choir has a special place in my heart because it gave me the spiritual encouragement to persevere and get my degree.*

*I look forward to another reunion with anticipation because Northeast Missouri State University helped me obtain some of my life's goals.*

Thank you again!  
Sincerely,  
Monoka Collins-Evans ('80)  
St. Louis

*Editors note: This Letter was sent to Dwayne Smith, director of Minority Services.*

## Alumni Directory

*We wish to congratulate you on the 1990 Alumni Directory. We spend a lot of time looking at it.*

*Makes our chests swell a bit to see Northeast recognized in U.S. News & World Report again.*

James ('49) and Pauline Curry  
Bucklin, Mo.

*Thank you for the most attractive Northeast Missouri State University Alumni Directory, 1990. You have reasons to be proud of this publication.*

Sincerely,  
William F. Hall  
Kirksville

*I have just received a copy of the 1990 Alumni Directory and I am delighted to have it. Thank you!*

Yours sincerely,  
Alfred Humphreys  
Galt, Mo.

*Upon receiving my copy of the Alumni Directory I was surprised to find that the man who was my superintendent of schools and coach at Green City (Mo.) High School is still living. Since I had graduated in 1927, at age 17, I knew he must be closing in on the century mark. I immediately wrote him to say hello, congratulated him on his longevity and wished him continued good health.*

*In the 1990 Summer Northeast Review you have honored him with a Happy 100 years. He was a very good school man who had the respect of the community and the students. He was a sound fundamentalist in his football coaching. We had some real good teams at Green City for a small school.*

*Upon enrolling at then KSTC in the fall of 1927 I had the good fortune to play for another good coach, Don Faurot. I earned my K letter in 1927-28-30 and 31 and my peers honored me by naming me captain of the 1931 Bulldogs.*

So I say HAPPY 100  
WALTER R. HENRY.  
Sincerely,  
Carroll "Cal" Cochran ('36)  
Roswell, N.M.

*I am one of the "lost" alumni of KSTC (that was way back when), Class of 1941.*

*While visiting in Hillsdale, Mich., recently with a life-long friend and classmate, Martha*

*Oberg Phillips (Class of 1940), we were enjoying our reminiscing while going through her directory of 1990 old grads (Alumni Directory). It's a wonderful document and I would love to have a copy.*

*Also, please list me in subsequent publications. I spent 8 years in the Toronto, Canada area, but first chance I had, I returned to Michigan and the terra firma of the good old U.S.A.*

*Tell me if there is any charge for the Directory which I would like to have.*

With much thanks,  
Georgene (Payne) Macso ('41)  
Warren, Mich.

THE PRESIDENT'S LIST 1989-90

NORTHEAST MISSOURI STATE UNIVERSITY'S  
ANNUAL REPORT OF CONTRIBUTIONS  
TO THE NMSU DEVELOPMENT FUND

JULY 1, 1989 - JUNE 30, 1990

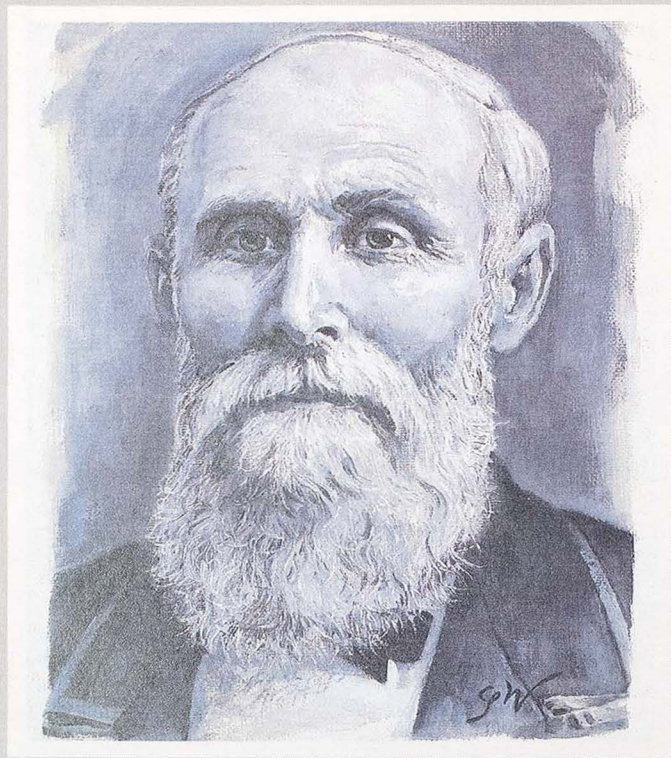

Joseph Baldwin, 1867-1881

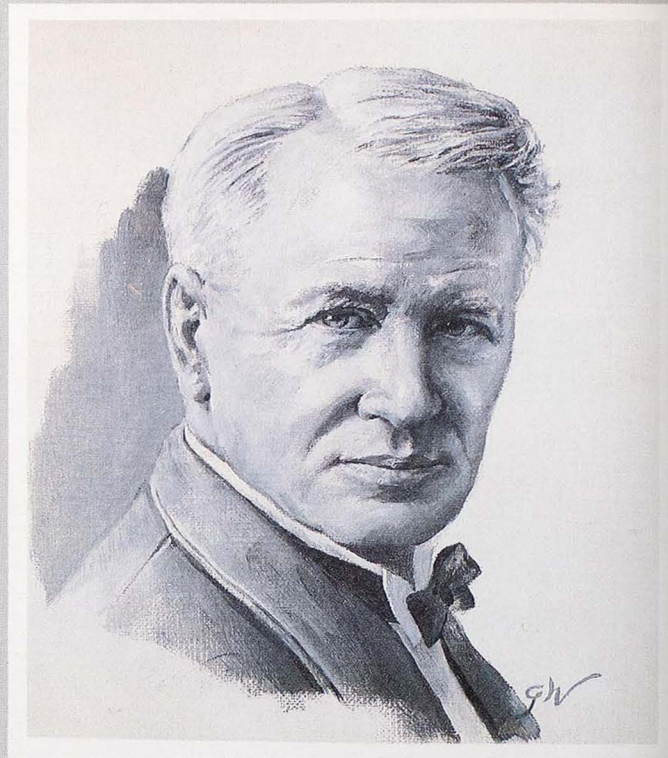

John R. Kirk, 1899-1925



Charles J. McClain, 1970-1989

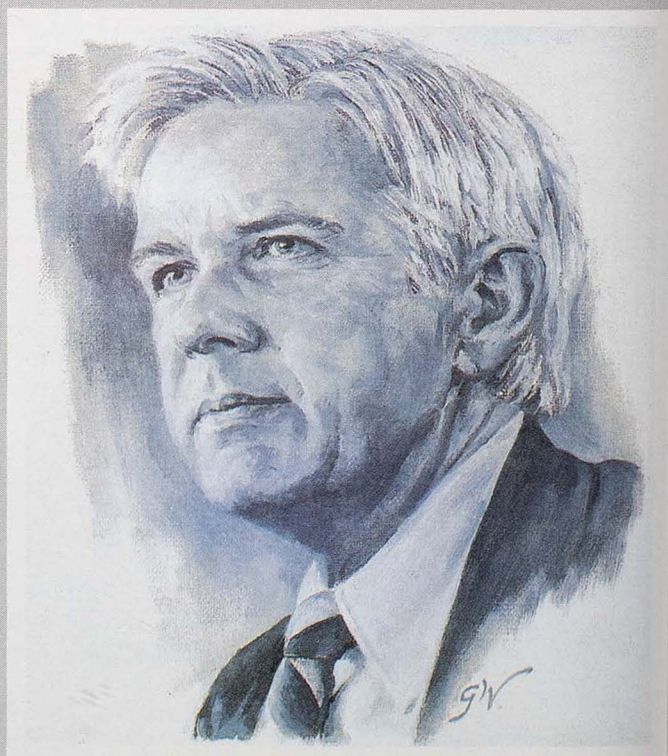

Russell G. Warren, 1990-

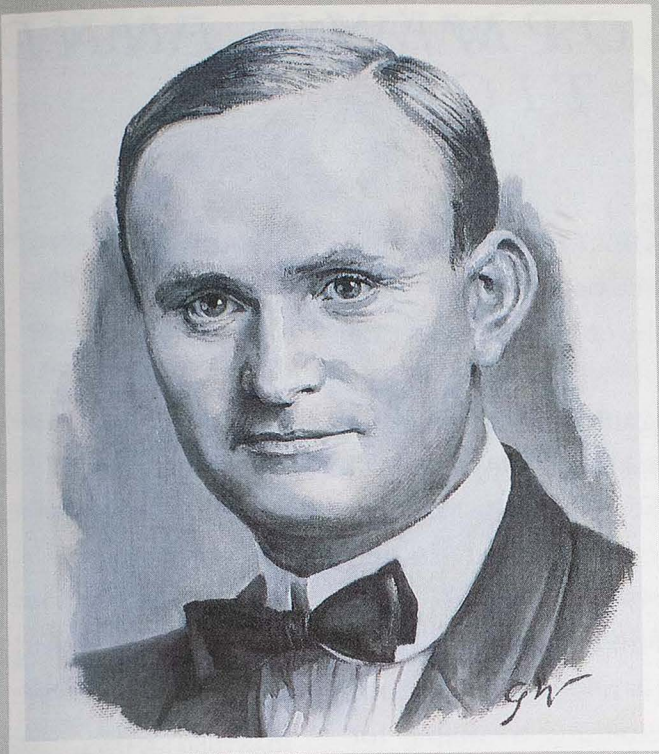

Eugene Fair, 1925-1937

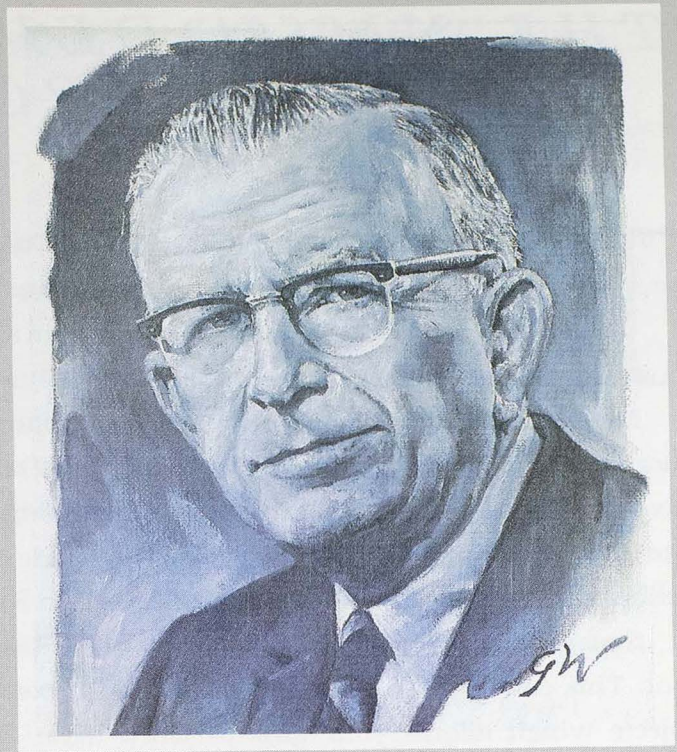

Walter H. Ryle, 1937-1967

*You cannot be a leader,  
and ask other people to follow you, unless  
you know how to follow, too.*

Sam Rayburn, *Speaker of the House*

## IN THE NORTHEAST TRADITION

Northeast Missouri State University's  
longest-serving presidents  
with Russell G. Warren,  
Northeast's newest president.

# THE NMSU DEVELOPMENT FUND CORPORATION

**T**HE NMSU DEVELOPMENT FUND WAS ESTABLISHED IN 1980 TO encourage private financial support for Northeast Missouri State University. Gifts received are used to enhance the quality of education and to promote the welfare of the University.

Each year, the importance of private support is magnified as the cost of education increases. Assistance from the state of Missouri has not kept pace with University needs. Although educational costs continue to rise, Northeast Missouri State University takes pride in being able to provide one of the finest liberal arts and sciences educations, at the least expensive cost, in the country.

Generally speaking, money given to the Development Fund forms an endowment. This endowment is invested and the interest earned is allocated to various projects which allows your gifts to work today while remaining available for tomorrow. A small percentage of current gifts is used to offset operational expenses and to fund short-term projects.

Specifically, gifts to the Development Fund provide for the following:

**SCHOLARSHIPS** In 1990 students received more than \$57,000 in private scholarships.

**STUDENT LOAN PROGRAM** Students were awarded nearly \$250,000 in private loans for the past year.

**INSTRUCTIONAL MATERIALS & EQUIPMENT** Funds were available for the purchase of items such as computer hardware and livestock. Often, these assets are given as gifts-in-kind.

**FACULTY SUPPORT** Divisions set aside monies to fund research and other faculty projects.

**ENDOWED CHAIRS** Two funds have been established and are growing toward the \$100,000 minimum balance. Once fully endowed, interest income will be used to supplement the salaries of two faculty members.

**NMSU Development Fund Total Assets**

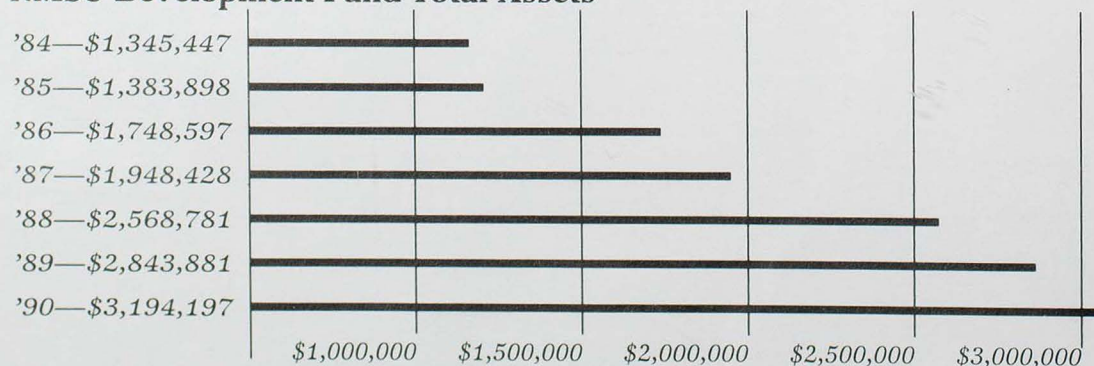

## BALANCE SHEETS, JUNE 30, 1990 & 1989

ASSETS	1990	1989
<i>Student Memorial Loan Fund</i>		
Cash—	18,542	3,637
Investments—	566,000	566,000
Accrued interest receivable—	13,850	9,332
Loans to students, less allowance for uncollectable loans of \$16,969 in		
1990 and 1989—	119,234	80,940
<b>TOTAL STUDENT MEMORIAL LOAN FUND—</b>	<b>\$717,626</b>	<b>659,909</b>
<i>Endowment Fund</i>		
Cash—	70,316	49,534
Investments—	2,364,565	2,091,929
Accrued interest receivable—	34,236	35,964
Accounts receivable—	7,454	6,545
<b>TOTAL ENDOWMENT FUND—</b>	<b>\$2,476,571</b>	<b>2,183,972</b>
<b>TOTAL ASSETS—</b>	<b>\$3,194,197</b>	<b>2,843,881</b>
<b>LIABILITIES &amp; FUND BALANCES</b>		
<i>Student Memorial Loan Fund</i>		
Accounts payable—	0-	0-
Fund balance—	717,626	659,909
<b>TOTAL STUDENT MEMORIAL LOAN FUND—</b>	<b>\$717,626</b>	<b>659,909</b>
<i>Endowment Fund</i>		
Accounts payable—	3,761	0-
Fund balance—	2,472,810	2,183,972
<b>TOTAL ENDOWMENT FUND—</b>	<b>\$2,476,571</b>	<b>\$2,183,972</b>
<b>TOTAL LIABILITIES &amp; FUND BALANCE—</b>	<b>\$3,194,197</b>	<b>\$2,843,881</b>

The NMSU Development Fund Corporation is audited by Coopers & Lybrand, certified public accountants. The audited financial statements (which are not included in this report) are available by writing to the Alumni/Development Office, McClain Hall 101, NMSU, Kirksville, MO 63501.

# THE JOHN R. KIRK SOCIETY

JOHN R. KIRK WAS THE FIFTH PRESIDENT OF NORTHEAST MISSOURI STATE University. President Kirk was an innovative educator, a national leader for educational excellence and a compelling personality.

In 1981, alumni and friends of Northeast Missouri State University formed a society to honor President Kirk and to perpetuate his commitment to excellence.

The John R. Kirk Society is open to all alumni and friends of the University, exclusive organizations, societies and other groups. In the case of husband and wife, the membership may be joint.

Four levels of membership—*John R. Kirk Society Member*, *John R. Kirk Society Fellow*, *John R. Kirk Society Distinguished Fellow* and *John R. Kirk Society Very Distinguished Fellow*—are available to individuals who agree to meet one or more of the following conditions:

Signify by a pledge the intention to contribute to Northeast Missouri State University

- \$5,000 payable over a five-year period at a rate of not less than \$1,000 a year, in the case of a *Fellow*; \$25,000 payable over a 10-year period at a rate of not less than \$2,500 a year, in the case of a *Distinguished Fellow*; \$50,000 payable over a 10-year period at a rate not less than \$5,000 per year, in the case of a *Very Distinguished Fellow*.

Contribute an outright sum of at least \$300\* (*one-year Member*), \$5,000 (*Fellow*), \$25,000 (*Distinguished Fellow*) or \$50,000 (*Very Distinguished Fellow*) to Northeast Missouri State University.

Signify the intention to provide to Northeast Missouri State University by a bequest, a funded life insurance program, life income contract or other type of deferred gift at least \$5,000 (*Life Member*), \$10,000 (*Fellow*), \$50,000 (*Distinguished Fellow*) or \$100,000 (*Very Distinguished Fellow*).

Four levels of additional membership—*Corporate Member*, *Corporate Fellow*, *Distinguished Corporate Fellow* and *Very Distinguished Corporate Fellow*—are available to corporations, trusts and foundations that agree to meet one or more of the following conditions:

Signify the intention to contribute to Northeast Missouri State University \$10,000 payable over a 10-year period at \$1,000 a year (*Corporate Member*); \$25,000 payable over a 10-year period at \$2,500 a year (*Corporate Fellow*); \$50,000 payable over a 10-year period at \$5,000 a year (*Distinguished Corporate Fellow*); and \$100,000 payable over a 10-year period at \$10,000 a year (*Very Distinguished Corporate Fellow*).

Contribute an outright sum of at least \$10,000 (*Corporate Member*), \$25,000 (*Corporate Fellow*), \$50,000 (*Distinguished Corporate Fellow*) or \$100,000 (*Very Distinguished Corporate Fellow*) to Northeast Missouri State University.

The John R. Kirk Society meets annually on campus.

\* Level of contribution required for one-year membership is expected to increase in subsequent years.

## *Very Distinguished Fellow*

Dr. Jeanne Stephens Blackmar  
*Jefferson City, Mo.*  
Mrs. Vera Ross Gillet†  
Miss Noma Glahn†  
Edwin and Hazel Hartford  
*Lake St. Louis, Mo.*  
Mr. John J. Hayes  
*Edina, Mo.*  
Dean† & Mrs. Earl Ludlow  
*Joplin, Mo.*  
Mr. & Mrs. John McLaughlin  
*Baton Rouge, La.*  
Mr. & Mrs. Wes Remington  
*St. Joseph, Mo.*  
Mr. Vernon P. Russell  
*Green Castle, Mo.*  
John & Denise Teal  
*Toledo, Ohio*

## *Distinguished Fellow*

Mrs. Earl H. Laughlin, Jr.  
*Kirkville, Mo.*  
Mrs. Lucy Ball Owsley  
*Dallas, Texas*  
Mrs. Edna Watson Richard†  
Mr. & Mrs. Frederick Schwengel  
*Arlington, Va.*

## *Fellow*

Mr. & Mrs. Walker Allen  
*Columbia, Mo.*  
Miss Charlotte O. Bailey†  
Mr. & Mrs. Raymond Bentele  
*St. Louis, Mo.*  
Mr. Frederick Bosley  
*Trenton, Mo.*  
Mrs. Vera Burk  
*Kirkville, Mo.*  
Mrs. Bernice Clark  
*Kirkville, Mo.*  
Dr. & Mrs. Donald Coleman  
*Fresno, Calif.*  
Mr. W. N. Corbin†  
Mr. & Mrs. Donald Crawford  
*Kirkville, Mo.*  
Robert & Jane Dager  
*Kirkville, Mo.*  
Mr. Durward DeWitt†  
Mrs. Berenice S. Dry†  
Miss Maria L. Evans  
*Columbia, Mo.*  
Dr. & Mrs. Inks Franklin  
*Rocheport, Mo.*

JOHN R. KIRK SOCIETY  
1990 INDUCTEES

**P**RESIDENT RUSSELL WARREN CONGRATULATES the inductees at the 1990 John R. Kirk Society Banquet.

Frederick  
Bosley ('57)  
Fellow



Henry  
Boucher  
( '31)  
Life  
Member



Jane & Bob  
Dager  
Fellow



Hortense  
Greenley  
( '40)  
Fellow



Miss Hortense Greenley  
Edina, Mo.

Mr. George Hartje  
Kirksville, Mo.

Mr. & Mrs. Gary Hollingsworth  
Olivette, Mo.

Mrs. Rose Hudson  
Centralia, Mo.

Dr. Alfred Humphreys  
Galt, Mo.

Dr. Lydia Inman  
Ames, Iowa

Mr. & Mrs. Steven Justice  
League City, Texas

Mrs. Foreste Ross Kimbley  
Leavenworth, Kan.

Mr. Wilbur Kimbley  
Leavenworth, Kan.

Dr. & Mrs. Frederick Lauer  
Raytown, Mo.

Mr. L. W. Madsen  
Quincy, Ill.

Dr. Alpha C. Mayfield†  
Dr. Charles J. McClain

Mr. & Mrs. Howard McCully  
Kampsville, Ill.

Mr. E. L. McNeely  
LaJolla, Calif.

Mrs. Helen Miller  
Seattle, Wash.

Miss Marian Morelock  
Kirksville, Mo.

James & Bridget Morton  
Moberly, Mo.

Mr. W. Kent Nickerson  
Mt. Prospect, Ill.

Miss Viola Pickens†  
Bill & Lisa Pinkerton

Macon, Mo.

Mr. & Mrs. Harold Protiva  
Anna Maria, Fla.

Mr. & Mrs. Henry Roberts  
Anderson, S.C.

Mr. & Mrs. Marion Shanes  
Kansas City, Mo.

Dr. & Mrs. Kemble Stout  
Pullman, Wash.

Kathleen† & Howard Strickler  
Kirksville, Mo.

Sandra Tague-Kalman  
Union, S.C.

Mrs. Alma Ullom  
Vienna, Va.

Dr. Betty Jo White  
Grove City, Pa.

*Life Member*

Mr. Ben J. Beard  
Kirksville, Mo.

Mr. Brad C. Beard  
Kirksville, Mo.

Henry & Madeline Boucher  
Kirksville, Mo.

Mr. & Mrs. James W. Elliott  
La Plata, Mo.

Mr. John H. Jepson  
Kirksville, Mo.

Mr. & Mrs. David L. Murphy  
Farmington Hills, Mich.

*Distinguished Corporate Fellow*

William R. Hearst Foundation  
San Francisco, Calif.

Orscheln Company  
Moberly, Mo.

*Annual Member*

Mr. & Mrs. E.M. Adams  
Paris, Mo.

Mr. & Mrs. Clifford Ahrens  
Hannibal, Mo.

Mr. & Mrs. Martin Bailey  
St. Louis, Mo.

Mr. & Mrs. William Baiotto  
Kirksville, Mo.

Mr. & Mrs. Walter Beard  
Kirksville, Mo.

Ms. Irma Beets  
Kirksville, Mo.

Ms. Donna Bell  
Kirksville, Mo.

Ms. Dorothy Benjamin  
Clearwater, Fla.

Mrs. Martha Boekemeier  
Kirksville, Mo.

Mr. Kenneth Bounds  
Glen Ellyn, Ill.

Mr. & Mrs. Jeffrey Burns  
Blue Springs, Mo.

Mr. & Mrs. Frank W. Carter  
Lake Charles, La.

Dr. Kenneth Carter Jr.  
Kirksville, Mo.

Mr. David Clithero  
Kirksville, Mo.

Mr. & Mrs. John Cochrane  
Kirksville, Mo.

Mrs. Nancy Cogan  
Kirksville, Mo.

Dr. & Mrs. George Conner  
Columbus, Ga.

Mr. & Mrs. Frank Davey  
Cedar Rapids, Iowa

Mr. & Mrs. Richard Flaspoh  
Washington, D.C.

Mr. & Mrs. Darrell Fouch  
La Plata, Mo.

Mr. & Mrs. Richard Francis  
Marshalltown, Iowa

Dr. & Mrs. Charles Frost  
Kirksville, Mo.

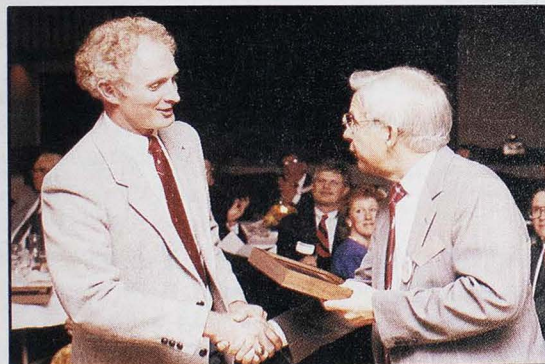

Mr. & Mrs. James Frost  
*St. Peters, Mo.*

Mr. Joseph Godi  
*Kirkwood, Mo.*

Mr. & Mrs. Pete Groothuis  
*New Wilmington, Pa.*

Mr. & Mrs. Gerald Grossnickle  
*Kirkville, Mo.*

Mr. Donald Heneghan  
*La Grange, Ill.*

Mr. Robert Hodges  
*Sikeston, Mo.*

Mrs. Edith Hurliman  
*Canon City, Colo.*

Mrs. M. Josephine Jansons  
*Rockville, Md.*

Dr. Connie Holt Jones  
*Kirkville, Mo.*

Mr. & Mrs. Ray Klingensmith  
*Kirkville, Mo.*

Dr. & Mrs. Gilbert Kohlenberg  
*Kirkville, Mo.*

Dr. Lois Korslund  
*Kirkville, Mo.*

Mr. Donald Leavengood  
*Springfield, Va.*

Mr. & Mrs. Sam Lesseig  
*Kirkville, Mo.*

Dr. Linda Lovata  
*Collinsville, Ill.*

Dr. & Mrs. Miles Lovelace  
*Kirkville, Mo.*

Mr. & Mrs. Larry Lunsford  
*Overland Park, Kan.*

Dr. & Mrs. Jack Magruder  
*Kirkville, Mo.*

Ms. Melody Marcantonio  
*Kirkville, Mo.*

Ms. Diane L. McDermott  
*Park Ridge, N.J.*

Mr. David McIrvin  
*Cedar Rapids, Iowa*

Mrs. V. Fran McKinney  
*Kirkville, Mo.*

Dr. & Mrs. Lanny Morley  
*Kirkville, Mo.*

Mr. & Mrs. David Mullins  
*Kirkville, Mo.*

Dr. Dorothy Munch  
*Poplar Bluff, Mo.*

Mr. & Mrs. Jack Myers  
*Kirkville, Mo.*

Mr. & Mrs. James Nevins  
*Kirkville, Mo.*

Mr. & Mrs. William North  
*Shawnee Mission, Kan.*

Mr. & Mrs. Shinjun Oshiro  
*Okinawa, Japan*

Dr. Seymour Patterson  
*Kirkville, Mo.*

Mr. & Mrs. David Rector  
*Kirkville, Mo.*

Dr. & Mrs. Jack Reiske  
*Kirkville, Mo.*

Dr. & Mrs. E. Gordon Richardson  
*Kirkville, Mo.*

Miss Kathy Rieck  
*Kirkville, Mo.*

Mr. John Riemersma  
*Tracy, Iowa*

Mrs. Jane Rohweder  
*Ft. Myers, Fla.*

Mr. & Mrs. Jeff Romine  
*Kirkville, Mo.*

Dr. & Mrs. Sydney Ross  
*Kirkville, Mo.*

Mr. & Mrs. William Ruble  
*Kirkville, Mo.*

Mr. Donald Schantz  
*Cedar Rapids, Iowa*

Mr. & Mrs. Dale Schenewerk  
*Kirkville, Mo.*

Mr. & Mrs. Leon Schneider  
*St. Charles, Mo.*

Mrs. Rhonda Schweibold  
*Alpharetta, Ga.*

Drs. Donald & Jolene Scriven  
*De Kalb, Ill.*

Dr. & Mrs. James Shaddy  
*Kirkville, Mo.*

Mr. Jay Ballanger & Dr. Susan Shoaff-Ballanger  
*Kirkville, Mo.*

Mr. & Mrs. Thomas Shrout, Jr.  
*St. Louis, Mo.*

Dr. & Mrs. Terry Smith  
*Kirkville, Mo.*

Mr. Douglas Swisher  
*Nashville, Tenn.*

Ms. Michelle Terhune  
*St. Louis, Mo.*

Dr. & Mrs. Jim Thomas  
*Kirkville, Mo.*

Dr. Ruth Towne  
*Kirkville, Mo.*

Mr. & Mrs. Wally Trosen  
*Kirkville, Mo.*

Mr. & Mrs. Charles Truitt  
*Kirkville, Mo.*

Mr. & Mrs. James Turner  
*Kirkville, Mo.*

Mr. Lilbern L. Via  
*Scottsdale, Ariz.*

Mr. Donald Walker  
*Kirkville, Mo.*

Dr. Russell Warren  
*Kirkville, Mo.*

Mr. & Mrs. John Wiss  
*Afton, Mo.*

Mr. & Mrs. Keith Wood  
*Kirkville, Mo.*

† -deceased

# ENDOWED SCHOLARSHIPS

**Norvell C. Allen Agricultural Memorial Scholarship—\$350**

Teresa D. Schieber *Ravenwood, Mo.*

**Roy and Cleo Allen Memorial Scholarship—\$600**

Angela R. Wickert *Memphis, Mo.*

**Anonymously Endowed Scholarship—2/\$600**

Sarah C. Buhr *Linn, Mo.*

Anna M. Vondera *Villa Ridge, Mo.*

**Olivene Baker Child Development Scholarship—\$150**

Brenda V. Jamison *Kirksville, Mo.*

**Otho L. Barnett Memorial Scholarship—\$250**

James H. Klotzbach *Warsaw, Ill.*

**Bernice B. Beggs Memorial Scholarship—\$100**

Susan M. Morris *Tipton, Mo.*

**Dr. Clifton R. Bell Research Stipend—\$300**

Pat Williams *Creve Coeur, Mo.*

**Dr. John Black Scholarship—\$650**

Barbara E. Redel *Westphalia, Mo.*

**Agnes Blackwood Scholarship—\$300**

Joan E. Newland *Downing, Mo.*

**Henry Boucher Scholarship—\$100**

Steven Schmitt *Washington, Mo.*

**George and Mary Alice Bunney Scholarship—\$100**

Donetta J. Fountain *Rutledge, Mo.*

**Burdman Family Scholarship—2/\$580**

Sandra K. Cowan *Ellisville, Mo.*

Robin Van Meter *St. Joseph, Mo.*

**Edna Millay Campbell Performing Arts Scholarship—\$150**

Theresa Peters *Kirksville, Mo.*

**Kathleen Cherbonnier Scholarship—\$1000**

Lori E. Payne *Vandalia, Ill.*

**Bernice Humphrey Clark Vocal Music Scholarship—\$300**

Peggy J. Walker *Mystic, Iowa*

**Aileen Corbin/Pi Kappa Delta Scholarship—\$150**

Koleta M. Schoenig *Wyaconda, Mo.*

**Donna Crawford Scholarship—\$550**

Beth A. Ziegenmier *Eureka, Mo.*

**Jane Crow Scholarship—\$450**

Patty Thrasher *Galt, Mo.*

**Ronald K. Cullers Veterans Club Scholarship—\$300**

Deborah S. Roberts *Florissant, Mo.*

**Delta Sigma Pi/Tina Schmidt Memorial Scholarship—\$550**

Kevin K. Kaestner *Newton, Iowa*

**Grace Devitt Nursing Scholarship—\$150**

Iris J. Mills *Kirksville, Mo.*

**Durward DeWitt Scholarship—2/\$550**

James D. Berrey *La Plata, Mo.*

Tina L. Frazier *New Boston, Mo.*

**James M. and Robert G. Dillinger Memorial Scholarship—\$180**

Christa C. Day *Bluegrass, Iowa*

**Dr. Lucille Dillinger Women Band Directors National Association Scholarship—\$100**

Lori E. Payne *Vandalia, Ill.*

**Joseph P. Dolan Living Memorial Scholarship—2/\$180**

Rebecca J. Mayer *Edina, Mo.*

Melissa D. Porter *Atlanta, Mo.*

**James J. Dougherty Scholarship—\$100**

Linda Jill Powers *Kirksville, Mo.*

**Frank and Mildred Elsea Nursing Scholarships—\$250**

Barbara J. Rich *Fenton, Mo.*

**President Eugene and Alta Fair Scholarship—\$200**

Kathy L. Davis *Bellflower, Mo.*

**Sina Faye Fowler Memorial Scholarship—\$800**

Jennifer Lynne Mead *Lacona, Iowa*

**Noma Blanche Glahn Scholarship—2/\$1000**

Cathy S. Hawkins *Kirksville, Mo.*

Kristen L. Kantner *Lake St. Louis, Mo.*

**William F. Hall Scholarship—\$400**

Melissa S. Passe *Dunlap, Ill.*

**John J. Hayes Scholarship—3/\$1000**

Gregory A. Bode *Edina, Mo.*

Christopher M. Clair *Hurdland, Mo.*

Rhonda S. Easley *Novelty, Mo.*

**Hearst Scholarship—Mass Communications—\$300**

Sarah B. Quinn *Monroe City, Mo.*

**Hearst Scholarship—Fine Arts—3/\$150**

Lucy A. Grelle *St. Louis, Mo.*

David Raver *Ankeny, Iowa*

Sarah L. Stansbeary *Kirksville, Mo.*

**Jack W. Hines Memorial Scholarship—2/\$800**

Lisa M. Troesser *Bonnots Mill, Mo.*

Pamela G. Weems *Kirksville, Mo.*

**William C. Holper Memorial Scholarship—2/\$300**

Cheryl Emge *St. Louis, Mo.*

Kelly A. Wilson *St. Charles, Mo.*

**Dr. Arthur F. Humphreys Music Education Scholarship—\$300**

Sue Ann Jackson *Boonville, Mo.*

**Dr. Lydia Inman Freshman Home Economics Scholarship—\$500**

Diane J. Peterson *Eau Claire, Wis.*

**James J. Jae, Jr. Scholarship—\$150**

Angela Garretson *Kirksville, Mo.*

**Dr. G.H. Jamison Scholarship—\$200**

Jesse N. Elmore *St. Charles, Iowa*

**Juanita McGuire Jamison Memorial Scholarship—\$680/\$337.50/\$337.50**

Janis L. Mitten *La Plata, Mo.*

Robert J. Clement *Pleasant Plains, Ill.*

Mark D. Schepker *Maryland Heights, Mo.*

**Edward D. Jones and Company Scholarship—\$550**

James A. Tichenor *Kirksville, Mo.*

**Max Kade Scholarship—\$280**

Cornelia A. Jones *Bethel, Mo.*

**Kappa Omicron Phi Scholarship—2/\$100**

Mary K. Plassmeyer *Kirksville, Mo.*

Lisa A. Wieberg *Jefferson City, Mo.*

**Gerald A. and Victor H. Kaylarian Scholarship—\$200**

Tammy M. Durham *St. Louis, Mo.*

**Richard M. Keith Memorial Scholarship—\$100**

Charlotte M. Cowan *Kirksville, Mo.*

**Foreste Ross Kimbley Scholarship—\$300**

Michael Alexiou *Jefferson City, Mo.*

**Kirchberger Scholarship—\$100**

Kenner L. Bailey *La Plata, Mo.*

**Dr. William Kitts Memorial Scholarship—\$200**

Andrea K. Ware *Muscatine, Iowa*

**William T. Krueger Scholarship—\$250**

Tamara A. Starnes *Downers Grove, Ill.*

**Dr. Earl H. Laughlin Jr. Nursing Scholarship—\$2500/\$2500/\$1000**

Michele R. Burns *Fairfax, Mo.*

Kandi R. Fish *Jamestown, Ind.*

Denesia Head Sullivan *Macon, Mo.*

**Clarissa Childers Liss Scholarship—\$150**

Sherri J. Howell *Macon, Mo.*

**Richard Liss Scholarship—\$100**

Sherri J. Howell *Macon, Mo.*

THE REPORTS OF MY DEATH  
ARE GREATLY EXAGGERATED

WHEN NORTHEAST PUBLISHED ITS FIRST ALUMNI DIRECTORY in 1984, the Alumni/Development Office received a telephone call from **Hazel Kuhn Hartford ('37)**—the “late” Hazel Hartford—or so the directory had her listed. As Mark Twain wrote: “The reports of my death are greatly exaggerated.” And so was Hazel Hartford’s. This incident adds irony to the fact that six years later, in 1990, **Edwin ('38)** and Hazel Hartford put a provision in their wills that endows a \$100,000 memorial scholarship fund at Northeast.

The W. Edwin Hartford and Hazel Kuhn Hartford Memorial Scholarship Fund will provide scholarships to incoming freshmen from counties in northeast Missouri.

“We had a rough time when we were going through school and money was not that available. There were some who could have gone if they’d had the means to go, and were eligible and qualified, but couldn’t make the payments. So, we talked about it and thought it was one of the places where we could do some good,” Hazel said.

Edwin graduated from Kirksville High School and wanted to join the Navy. Since his parents wouldn’t sign his enlistment papers, he ended up enrolling at Northeast Missouri State Teachers College where he worked in the library for about 15 cents an hour.

“That was one of the better jobs on campus. I think the bookstore there was the best job because it paid a nickel an hour more.”

In addition to his job, Edwin was a member of Sigma Tau Gamma fraternity and Blue Key honor fraternity and, as were many math majors, he was a member of the Pythagorean Society. As Student Council treasurer, Edwin was involved in the dedication of the new Baldwin Hall cornerstone in 1938.

Hazel graduated from LaPlata High School and enrolled at the Teachers College as a social science and physical education major. Like Edwin, she was involved in campus activities including Delta Sigma Epsilon sorority (now Delta Eta), Cardinal Key honor sorority, Historical Society, Student Council, Women’s Athletic Association, Eucharis, Panhellenic Council, the *Echo* yearbook staff and served as secretary of the Senior Class of '37.

How did the two meet? “Purely by accident,” they say.

“We got thrown together in a play,” Hazel said. “My roommates said, ‘You have to be in this because our grade depends on it.’ They were directing plays. I said, ‘No way. No way.’ But they said, ‘We got a good-looking fellow to be your husband in the play.’ I don’t know what they sold him on.



Hazel and Edwin Hartford

**Dean Earl & Edna Ludlow**

**Scholarship—2/\$500**

Michelle Beck *Jefferson City, Mo.*  
Cynthia Pope *Pickering, Mo.*

**Erlene Blackwood Madsen**

**Scholarship—\$300**

Douglas Loucks *De Soto, Mo.*

**Dr. Alpha Mayfield Music**

**Scholarship—\$300**

Melodie A. Duple *Sedalia, Mo.*

**President Charles J. McClain**

**Scholarship—Four totaling \$3454**

Michelle Blotevogel *Carrollton, Mo.*  
Tari Jones *Arnold, Mo.*  
Melissa K. Preis *Dardenne, Mo.*  
Juan P. Velasco *Santiago, Chile*

**Martha McClaskey Humanities**

**Scholarship—\$400**

Nancy E. Rettig *Bondurant, Iowa*

**Fannie McCully Scholarship—\$300**

Todd A. McKenzie *Lewistown, Mo.*

**Col. Robert L. McKinney Memorial**

**Scholarship—\$350**

Mary K. Plassmeyer *Kirksville, Mo.*

**Viola Vogel McNeely Scholarship—2/\$800**

Karen E. Bassert *Camp Point, Ill.*  
Michelle Blotevogel *Carrollton, Mo.*

**Robin Meyerkord Memorial**

**Scholarship—2/\$100**

Diane M. Karl *St. Louis, Mo.*  
Stephen McDonald *Cameron, Mo.*

**Joseph Mitch Memorial Scholarship—\$650**

Michelle A. Schrader *Basco, Ill.*

**Dr. Roland Nagel Scholarship—\$125**

James A. Marker *Woodburn, Iowa*

**Richard Overfelt Scholarship—\$150**

Sarah E. Ennis *Pekin, Ill.*

**Dorothy Pearson Scholarship—\$200**

Susan M. Tuley *Palmyra, Mo.*

**Dr. Robert Peavler Memorial**

**Scholarship—\$450**

John G. Baker *Gladstone, Mo.*

**Sarah Wimp Peavler Scholarship—\$250**

Charlotte M. Cowan *Kirksville, Mo.*

**George S. Preisack Memorial**

**Scholarship—\$100**

Salvatore Bonsingnore *Gladstone, Mo.*

**Vincent Price Theatrical Performance**

**Scholarship—\$300**

Daniel C. Krumm *Baltimore, Md.*

**Dr. Wray & Helen Rieger Memorial**

**Scholarship—2/\$500**

William D. Dechent *Sullivan, Mo.*  
Eric Nottmeier *St. Louis, Mo.*

**Ray Roberts Memorial Scholarship—\$500**

Gerri L. Crabill *Ewing, Mo.*

**Willard Roberts Scholarship—\$350**

Richard A. Marshall *Smithville, Mo.*

“I made a real good first impression,” Hazel said, “because at the first rehearsal, I was late—and I’m never late.

“After we started going together and then got married, he said ‘I’m never going to be in any more of those Little Theatre things; look what I got.’”

After Hazel graduated in 1937, she taught physical education and social science in Bloomfield, Iowa. She married Edwin in 1938 and they moved to Kewanee, Mo., then to Sikeston, Mo., where he was an elementary school principal.

During the summers, Edwin attended the University of Missouri-Columbia, first working on a master’s in math, then changing majors to school administration. He planned to graduate in 1942, but the bombing of Pearl Harbor changed both their lives.

Edwin entered the Navy and he and Hazel moved to Coral Gables, Fla., near Miami, where he was trained at the PanAm School of Aerology—the elite training school for air navigators. What’s an air navigator? Since the invention of radar, he said, it’s become an extinct profession.

Hazel taught school wherever Edwin was stationed. In 1958, they moved to St. Louis where Edwin started working for the U.S. Government as an aircraft equipment specialist with the Army Aviation Material Command and Hazel taught at Normandy (Mo.). The Command, then in its infancy, took over the procurement, supply and maintenance of aircraft. One of the tasks he undertook in this new position was to publish aircraft instruction manuals. The manuals used today are still based on his system.

“I told the Colonel, ‘If the Army suddenly starts operating aircraft like the Navy, don’t blame me; it’s all I know.’”

Later, Edwin was the project manager for several special classified projects performed by the Army Security Agency (ASA).

“It was hard to find out where they (ASA) were even located,” Edwin said.

“People would say, ‘Well, what does your husband do?’ And I would say, ‘Darned if I know,’” Hazel said.

In 1967, Edwin retired and in 1968, Hazel retired from the Normandy school system. In 1973, they built their home in Lake St. Louis—one of the first in the now-popular residential area just outside of St. Louis. During the past several years, they have done “as little as possible,” enjoying their spare time. They frequently visit Hazel’s 99-year-old mother in a nearby nursing home, and in March 1988, they celebrated their 50th wedding anniversary.

What do they think about the changes at their alma mater?

“All we hear are good things,” they said.

**President Walter & Maurine Ryle Scholarship—\$600**

Lucy J. Hlavac *Moberly, Mo.*

**Dr. Eugene W. Smith Memorial Scholarship—\$200**

Richard A. Marshall *Smithville, Mo.*

**James W. Sparks Scholarship—\$400**

Diane K. Clinton *Springfield, Ill.*

**Barrett & Mae Stout Voice-Choral Scholarship—\$650**

Jeffery D. Bond *Olean, Mo.*

**Kathleen B. Strickler Scholarship—\$200**

Cornelia A. Jones *Bethel, Mo.*

**Dr. William Unger Memorial Scholarship—\$150**

Darla J. Sanders *Kirksville, Mo.*

**Nan E. Wade/Cardinal Key Scholarship—\$350**

Nikki Dreisoerner *Independence, Mo.*

**Harry W. Williams Memorial Scholarship—\$150**

Kristie A. Fuemmeler *Glasgow, Mo.*

**Dale Woods Mathematic Scholarship—\$500**

Patricia A. Rogers *Princeton, Mo.*

**Dr. J.C. & Donna S. Wright Memorial Scholarship—\$150**

Kristie A. Fuemmeler *Glasgow, Mo.*

**NMSU Alumni Association Scholarship—four totaling \$1200**

Scott K. Brown *Pacific, Mo.*

Rebecca J. Salsman *Macon, Mo.*

Tina J. Kruse *Thief River Falls, Minn.*

Russell D. Swain *Rockford, Ill.*

**Business & Accountancy Scholarship—\$255**

Robert M. Kampen *St. Louis, Mo.*

**Business Service Faculty Scholarship—\$100**

Douglas Snell *Kirksville, Mo.*

**Health & Exercise Science Scholarship—11/\$500**

Laurie R. Bowen *Naperville, Mo.*

Matthew A. Brewer *Kansas City, Mo.*

Scott A. Cooper *Lancaster, Mo.*

Teresa A. David *Kewanee, Ill.*

Steven Easterday *O’Fallon, Mo.*

Jeffrey S. Engman *Batavia, Ill.*

Amy L. Grant *Naperville, Ill.*

Keith A. Labitska *St. Louis, Mo.*

Andrew J. Molski *Chesterfield, Mo.*

Gregory J. Pohl *Sherrard, Ill.*

Michelle R. Prosperini *Springfield, Ill.*

**Industrial Science Scholarship—\$125/\$250**

Wesley Swank *Revere, Mo.*

Keith A. Killen *Lentner, Mo.*

**Language & Literature Scholarship—\$250/\$300**

Gregory Long *Springfield, Mo.*

Douglas E. Erwin *Florissant, Mo.*

# CONTRIBUTORS BY AMOUNT

## \$50-99

- C. Howard Abbott *Ottumwa, IA*  
Maurine (Poage) Achauer *Warrensburg, MO*  
Dick Dale & Millie (Peterson) Adams *Fairmont, MN*  
John Charles & Julie Ann (Moore) Adams *Hoboken, NJ*  
Robert Charles Adams *Willow Park, TX*  
Ruth Williams Adams *San Diego, CA*  
Willis W. Ahrens *Fremont, IA*  
David Alden Albaugh *Stratford, CT*  
W. Donald Albright *Fresno, CA*  
Robert Michael Allender *Edina, MN*  
Lucille (Hockett) Alley *Orange, CA*  
Rhonda Kae Allison *San Antonio, TX*  
Robert W. Anderson *Benedict, MD*  
Don S. & Marilyn (Poore) Angelo *Cantonment, FL*  
Kathleen Marie Armentrout *Bloomington, IN*  
Linda Kay Asher *Trenton, MO*  
Dale Lester Atteberry *Danville, IL*  
David & Norma Bailey *Republic, MO*  
Ron Bailey *Sterling, CO*  
Lee Edward & Maggie Lou (Smith) Baker *Orlando, FL*  
James Michael & Carla June (Scroggins) Ball *Kansas City, MO*  
Jerome Bambenek *Hastings, MN*  
Joe & Colita Banez *St. Louis, MO*  
C. Ray Barrow *Kirksville, MO*  
Frances (Paris) Bartlett *Albuquerque, NM*  
Russell G. & Deborah Kim (Dye) Baughman *Kirksville, MO*  
Marian Ruth Beal *Quincy, IL*  
Ben Jay Beard *Kirksville, MO*  
Marcia Sue (Hatfield) Beck *Kirksville, MO*  
R. Keith & Lu Ann (Friedrich) Beeman *Lincoln, NE*  
Phyllis Jean (Bragg) Belt *Macon, MO*  
Bernard R. Bengford *Newton, IA*  
Max L. & Mary (Rouner) Benner *Quincy, IL*  
Gordon L. Benson *Chandler, AZ*  
S. Jane Benz *Redwood City, CA*  
Laurie White Bergman *St. Louis, MO*  
Christine Ann Bernard *South Lawrence, MA*  
Vernon H. Billhartz *Belleville, IL*  
Patricia (Trenkle) Billings *Portland, ME*  
Martha (Decker) Blair *Macon, MO*  
Opal E. (Arthur) Blair *Trenton, MO*  
Daniel Lee & Jodi Kay (Carlson) Blake *Florissant, MO*  
Dean De Wayne & Denise Jeannine (Howard) Blakeley *Columbus, OH*  
Michael James & Brenda Joy (Luckritz) Blanchard *Eau Claire, WI*  
Marthlu Bledsoe *Washington, DC*  
John David Bliven *Fort Madison, IA*  
Beverly Blodgett *Kirksville, MO*  
Cynthia Jean (Rudolph) Bochantin *St. Peters, MO*  
Anton L. Boeckholt *Libertyville, MO*  
Robert Kirby Bohrer *Mexico, MO*  
Jay Russell Boleach *St. Louis, MO*  
Larry Wayne Boleach *Kirksville, MO*  
Jerry J. Bolin *Jefferson City, MO*  
Gregory W. & Loriel Ruth (Nordmeyer) Bolten *Jefferson City, MO*  
Philip Duane & Barbara Ann (Zuiss) Boshart *Wayland, IA*  
Nadine (Buoy) Bowers *Fayette, MO*  
Harold Jonathan Bowersox *Madison, OH*  
Martha Alice Bowles *Davenport, IA*  
James Charles Boyd *Keokuk, IA*  
Richard Edwin Boyer *Toledo, OH*  
Denise Marie Brandt *St. Peters, MO*  
Jimmy Lee Branson *Carson City, NV*  
George Frederick & Joan M. Braymen *Moberly, MO*  
Steven Keith Brimhall *Mt. Pleasant, IA*  
Peggy Jewel Bronson *Elkader, IA*  
Mark Alan Brooks *Bettendorf, IA*  
Jack & Maryann (Powell) Brotemarkle *Columbia, MO*  
Cecile (Oliver) Brown *La Mesa, CA*  
Robert Scott & Donna K. (Crooks) Brown *Pacific, MO*  
Shawn Kyle & Carey Barth Brunk *St. Peters, MO*  
Larry Charles Brunner *St. Peters, MO*  
Robert Leroy & Dee Anne (Kuhler) Buennig *Bowling Green, OH*  
Corina Deta Bures *Sublette, KS*  
Jerry L. Burgener *Fountain Valley, CA*  
John Thomas Burghoff *St. Louis, MO*  
Frank Earl Burkhardt *Florissant, MO*  
Konra Kay (Turner) Burlon *Columbus, OH*  
William A. Buschling *Kansas City, MO*  
Ronald Eugene Buswell *Newark, MO*  
Kevin Bruce Butterfield *Wauwatosa, WI*  
John Jeffrey Byrne *Raytown, MO*  
John William & Claudene Cable *Kansas City, MO*  
Glenn R. & Leila M. (Barge) Calkins *Gunnison, CO*  
Brian Douglas Callihan *Germantown, MD*  
Geraldine (Cole) Campbell *St. Louis, MO*  
Marty L. Cannaday *Jacksonville, FL*  
Donald L. Cannon *Grayslake, IL*  
Muriel (Cady) Carlton *St. Ann, MO*  
A. Bruce & Marta Lisa (Wittmer) Carpenter *Fulton, MO*  
Mabel (Kennedy) Carr *Kirksville, MO*  
Grace (Smoot) Carrico *Portales, NM*  
Fay (Moore) Carter *Los Angeles, CA*  
Gary & Sherry Cass *Kirksville, MO*  
Sam S. Cavett Jr. *Banning, CA*  
Dennis Arthur & Louise (Winge) Chalupa *Houston, TX*  
Bradley Lynn & Melody Lynn (Mann) Chambers *Kirksville, MO*  
George Shu & Tsiu-Ying Chang *San Francisco, CA*  
Keith Michael & Susie (Kim) Chang *Bolingbrook, IL*  
Pau-Sun & Ming Chang *Doraville, GA*  
Tina Urania Chappen *Novi, MI*  
Ru-Huann Ruth (Lee) Chen *Monterey Park, CA*  
Yen Chen (Jan) Chia *Staten Island, NY*  
David I. & Judith Chickering *St. Louis, MO*  
Michael Edward & Phoebe Leslie (Cloyd) Church *Charleston, IL*  
Kay (Kuchemann) Clapp *Kirksville, MO*  
Nancy Louise (Van Dusen) Clark *Bridgton, ME*  
Lloyd Jerome & Kathy Sue (Harris) Cleaver *Kirksville, MO*  
Charles Todd Clemens *Kirksville, MO*  
Kenneth Parks Clow Jr. *Kansas City, KS*  
James Ken & Joyce Lea (Stevenson) Coburn *Joplin, MO*  
David S. & Rebecca Ann (Allnut) Cochran *Trenton, MO*  
Victor E. & Betty (Stutler) Cochran *Milan, MO*  
Joel Cockley *Alliance, OH*  
Martha L. (Hunt) Coil *Ankeny, IA*  
Kerry William Coin *San Mateo, CA*  
Nikki Anne (Maack) Condra *Lancaster, CA*  
Marie (Schmidt) Connell *Presque Isle, ME*  
Hubert A. Conner *Cincinnati, OH*  
Betty L. Cook *Farmington, MO*  
Jim Cook *St. Louis, MO*  
Terry & Rebecca J. (Yates) Coons *Bryantown, MD*

- Mary Mildred (Hayes) Cope *Gladstone, MO*  
 Frank John & Judy (Jewett) Cottone *Florence, SC*  
 James Clair & June Western Cowan *Barberton, OH*  
 Jimmie Dean Coy *Columbia, MO*  
 Myra M. (Loeffler) Crandall *Chesterfield, MO*  
 Lynda Upchurch Crane *Tampa, FL*  
 Robert Dean & Cynthia Elaine (Dudley) Crawford *Carrollton, MO*  
 Norman D. & Carolyn K. (Brantegen) Crecelius *Farmington, MO*  
 Dennis Michael & Barbara M. (James) Creegan *San Perlita, TX*  
 Neil Allen Cribb *Coral Gables, FL*  
 Susan Gum Crigler *Columbia, MO*  
 Judith Ann (Durham) Crocker *Chicago, IL*  
 Gail B. Crump *Warrensburg, MO*  
 Teresa K. (McMurdo) Cunningham *Johnston, IA*  
 James G. & G. Pauline Curry *Bucklin, MO*  
 Irene D. Dailey *Altus, OK*  
 Richard D. Daly *Columbia, MO*  
 Betty Jean (Burk) Danclovic *Albuquerque, NM*  
 J. Alan & Lynda L. (Wenneker) Daniels *Kirksville, MO*  
 Marcia Ann Daniels *Kirksville, MO*  
 Stephen Emery Daniels *Brownsboro, TX*  
 Joseph Michael Dattellas *Solvay, NY*  
 G. Lorrayne (Kelly) Davis *Pacific, MO*  
 James S. Davis *Schaller, IA*  
 Jenenne Ellen Davis *Columbia, MO*  
 Ramona J. Davis *Kirksville, MO*  
 Edwin Belmont & Jewell Jean (Duffey) Day *Coolidge, AZ*  
 John Frederick & Jane (Richert) De Nicola *Randolph, NJ*  
 Jeffrey B. De Regnier *Johnstown, PA*  
 Jerry P. & Elizabeth Ann (Bower) De Vine *Frederick, MD*  
 Gerald & Nina (Kinkeade) De Vore *Reno, NV*  
 Norval V. De Witt *West Des Moines, IA*  
 F. Patrick & E. Diane (Tague) Decker *St. Louis, MO*  
 David W. Deehr *Milan, OH*  
 J. Mark & Peggy C. (Wilson) Dehner *Freeport, IL*  
 Dana L. Delaware *Kirksville, MO*  
 Gary Allen Dennis *Southgate, MI*  
 William A. & Ruth (Milhoan) Deskin *Mount Vernon, IA*  
 Phillip J. Di Ruocco *Mt. Kisco, NY*  
 William Steven Dichiser *Kansas City, MO*  
 Kevin Philip & Tracy Anne (Belt) Dickel *Pella, IA*  
 Morgan Todd Dickson *St. Peters, MO*  
 Jeff Thomas Diersen *Plainsboro, NJ*  
 Anne Marie Dilks *Lake Charles, LA*  
 Steven Ray & Merri (Cooper) Dillinger *Tacoma, WA*  
 Nancy Diane Dintleman *St. Louis, MO*  
 John William & Vicki Dodge *Memphis, MO*  
 Mary Ellen (Stout) Dodson *Santa Rosa, CA*  
 John Leonard Doll *St. Louis, MO*  
 Phyllis Sue Domann *Warrensburg, MO*  
 Garth Silver & Susan V. (Gulnac) Drennan *Galena, KS*  
 James Raymond Droste *St. Charles, MO*  
 Patricia Ann Drury *St. Louis, MO*  
 Flossie (Herring) Duckett *Riverview, MI*  
 Beth Ann Duder *Lewistown, MO*  
 Daniel D. Dunsing *Sitka, AK*  
 Gwendolyn Durham †  
 Mark Edward & Mi (Kyine) Dyball *Flint, MI*  
 Gary Lee & Linda Kay Dye *Anchorage, AK*  
 A. Michael Dykstra *Canton, MO*  
 Gary Dale Eagen *O'Fallon, MO*  
 Sheryl Lynn (Turner) Eakins *Marion, IA*  
 Zethel Eaton *Kirksville, MO*  
 Shawn Paul & Annette Marie (Parmentier) Eckerle *Ballwin, MO*  
 Susan Anita (Alexander) Edson *Aurora, CO*  
 Garell W. & Carolyn Ann (Perry) Edwards *Houston, TX*  
 Max Allen Edwards *Hopkinton, IA*  
 Sherry Lynn Eitel *Kirksville, MO*  
 John Meredith Eller *Kansas City, MO*  
 Mary Louise (Thomas) Ellis *Cincinnati, OH*  
 Hank & Marilyn Ann (Jennings) Emerson *Montgomery, AL*  
 D. Craig Epperson *Spencerport, NY*  
 Keith Alan Epperson *Des Moines, IA*  
 Gary Wayne & Susan (Hammack) Evans *Higginsville, MO*  
 Edward Walter Ewing *San Antonio, TX*  
 Phillip F. Faris *Barrington, IL*  
 I. Faye (Johnson) Farthing *Salisbury, MO*  
 Fred W. Faurot *Columbia, MO*  
 Howard L. Fechtling *Novinger, MO*  
 Patrick Gavan Fine & Laura Ann Tjernagel-Fine *Manchester, MO*  
 Donna (Lamb) Fischer *Dallas, TX*  
 Alan Frank & Susan Kaye Fletcher *Cedar Rapids, IA*  
 Ernestine Forquer *Kettering, OH*  
 Fred A. Forquer *West Dundee, IL*  
 Lance Paul & Melissa Ann (Heldmann) Forsythe *Lawton, OK*  
 Walter Edward Fortney *Anamosa, IA*  
 Scott Randall Fouch *Stillwater, OK*  
 Arlene G. (Graham) Fox *New Sharon, IA*  
 Ronald R. & E. Beth (Epperson) Fralicx *St. Charles, MO*  
 Robert Craig & Tamara Kay Frazee *Eldon, MO*  
 Robert Friese *Washington, IA*  
 John James Gadbois *Worcester, MA*  
 Harry J. & Beverly (Hull) Gallatin *Edwardsville, IL*  
 John F. Gantt III *Austin, TX*  
 Brian Russell & Cynthia A. Gardner *Macon, MO*  
 Darlene Horn (Williams) Gardner *Vero Beach, FL*  
 Arlene (Elliott) Garrison *Trenton, MO*  
 Rick Allen George *Atlanta, GA*  
 John M. & Jane (Galkowski) Gerdes *Chesterfield, MO*  
 Michael Scott & Karen E. (Cobb) Gesling *Tulia, TX*  
 Mary K. (Brady) Gex *Eufaula, AL*  
 Jo Anne (Brenizer) Gilbert *Bridgeton, MO*  
 Michael Edward & Linda Kay (Ellis) Gilbert *Columbia, MO*  
 Neil D. Gilchrist *Kirksville, MO*  
 Marie Elizabeth Gladbach *Jefferson City, MO*  
 Kenneth Eric Glascock *Arlington, TX*  
 Jane A. Godfrey *Santa Monica, CA*  
 Peter C. Goldman *Kirksville, MO*  
 Karen Harriet (Kettler) Gratz *St. Louis, MO*  
 William Early Gravely *Asheville, NC*  
 Steven Scott & Sarah Green *Quincy, IL*  
 Marvin W. Greiwe *Bridgeton, MO*  
 Jay William Groene *Potosi, MO*  
 Ronald John & Debra Ann (Dennis) Groteluschen *Conover, NC*  
 Betty Ann (Drakes) Gudka *Branson, MO*  
 Miriam Marie Haag *Rochester, MN*  
 Richard C. Hackman *Ballwin, MO*  
 David Melvin & Nancy Jo (Kissinger) Hall *Urbandale, IA*  
 R. Wayne & Elizabeth Susan (Page) Halter *Milan, MO*  
 Ellen Jean (Haegele) Hamilton *Independence, MO*  
 John Austin Hancock *Monroe City, MO*  
 Stephen Lloyd & De Raye F. (Sukut) Hansen *Kirksville, MO*  
 Mildred (Thiele) Hanson *Keptesville, MO*  
 Robert Dwayne Harbourn *West Caldwell, NJ*  
 James L. Harding *Kirksville, MO*  
 Ronald Milton & Connie Harmon *Boulder, CO*  
 Larry D. & Patsy G. (Short) Harrington *Florissant, MO*  
 Mark Harrison *Salem, VA*  
 Vernon D. & Joyce (Seeley) Hart *West Des Moines, IA*  
 Raymond Weston & Sharen Jean (Wood) Hartz *Atalissa, IA*  
 Jay & Anna Lynn (Vanskike) Hatton *St. Louis, MO*  
 Oral W. Hawkins *Ethel, MO*  
 Thomas Edward & Denise Ann (Johnston) Hayes *Gladstone, MO*  
 Barbara K. Heard *Kirksville, MO*  
 Linda Lee Henderson *Missoula, MT*  
 Gary Gene Hendren *Maryland Heights, MO*  
 Rebecca Lynn Hendrickson *St. Louis, MO*  
 Catharine E. Henry *Largo, FL*  
 James Douglas Henry *Chesterfield, MO*  
 Walter Duane & Sheryl Ann (Boysen) Henry *Clinton, IA*

- Duane Allen Hercules *St. Louis, MO*  
 Debra Ann (Mitchell) Herring *Marietta, GA*  
 John Charles Herzberg *St. Charles, MO*  
 Diane Kay Hess *St. Louis, MO*  
 Ronald F. Hesselschwerdt *Little Rock, AR*  
 Mark Allen & Edith Hickman *Schaumburg, IL*  
 Roland Maurice Higdon *Springfield, MO*  
 James E. & La Donna (Brueni) Higgins *St. Louis, MO*  
 Kelly Ann (Schaeffer) Higgs *Charleston, SC*  
 Steve Barry Hilkowitz *Philadelphia, PA*  
 Blanche (Howerton) Hill *Kalamazoo, MI*  
 Michael Andrew Hill *Chicago, IL*  
 Susan Elizabeth (Dean) Hill *Rochester, NY*  
 R. Steven Hines *Wichita, KS*  
 Rosalyn (Nakamura) Hiramoto *Lihue, HI*  
 Rita Marie Hlas *Sparta, IL*  
 Daniel Christopher Hoffa Jr. & Esther M. Kauffeld-Hoffa *Indianola, IA*  
 Todd Robert & Jayne (Vitense) Holcomb *Athens, GA*  
 John Charles Holke *Long Beach, CA*  
 Kriete H. Hollrah *Creve Coeur, MO*  
 J. Eric & Penny Denise (Seaboldt) Holm *Kirksville, MO*  
 Wendell E. Holman *Des Peres, MO*  
 James R. Holmes *Belleville, IL*  
 Gerrie (Minchuk) Holper *Tempe, AZ*  
 Karen Elizabeth Holschlag *Ballwin, MO*  
 Pamela Willingham Holt *Phoenix, AZ*  
 Dwain R. Horn *Omaha, NE*  
 J. Albert Hounq *Culver City, CA*  
 James Lewis & Carole C. Howard *Broken Arrow, OK*  
 Michael Marlin Howe *Tipton, IA*  
 Stacey Francis & Leslie Rose (McKay) Howell *Dickinson, ND*  
 W. Hadley & Anita Kay (Gatlin) Hoyt *Des Moines, IA*  
 Fuad Moh'd Thiab & Lori Kathleen (Vopalka) Hudaib  
*Lawrenceville, GA*  
 Allen Lee Hudson *Swisher, IA*  
 Keith D. & Marilyn (Mink) Humphrey *Santa Cruz, CA*  
 Basil D. & H. Patricia (Roberts) Hunt *St. Louis, MO*  
 A. Michael Hupfer *Des Moines, IA*  
 Dennis & E. Isabel (Bowen) Hutcherson *Clarence, MO*  
 Nancy A. Hutchinson *Kirksville, MO*  
 Donald Daniel & Nancy Ann (Timme) Hutson *St. Charles, MO*  
 Jim L. Ingersoll *Point Mugu, CA*  
 Deborah Sue Jackson *St. Charles, MO*  
 Joanne S. Jackson *Kirksville, MO*  
 Jack & Anita Jane (Weeks) James *Kirksville, MO*  
 Lori Ann Janes *Bettendorf, IA*  
 David R. & Jo Ann (Howell) Janson *Boulder, CO*  
 Marietta (Jonas) Jayne *Kirksville, MO*  
 Margaret Ann (Werner) Jealous *Layton, UT*  
 Laura Ann (Wolf) Johnson *Knoxville, TN*  
 Loris E. Johnson *Davenport, IA*  
 Margaret (Richardson) Johnson *Grandview, MO*  
 Martin Ray Johnson *New York, NY*  
 Ray W. Johnson *North Liberty, IA*  
 Terry Ray Johnson *Dallas, TX*  
 Sandra Kay Johnston *Columbia, MO*  
 Genee Rea (Logue) Jolliffe *Tucson, AZ*  
 Joseph James Jones *Appleton City, MO*  
 Sheila Lynn Justice *Kansas City, MO*  
 Marcella Rose Kearney *Keokuk, IA*  
 Eileen Marie Keegan *Gansevoort, NY*  
 Sally Jane (Mettee) Keeler *Enid, OK*  
 Phillip R. Kelley *Kissimmee, FL*  
 Rodney Dallas Kellison *Clute, TX*  
 Billy Eugene Kemp *Anchorage, AK*  
 David Daniel Kennedy *Oklahoma City, OK*  
 Gryfon R. Ketcherside *St. Charles, MO*  
 Robert J. & P. Kathy (Cunningham) Kiechlin *Crestwood, MO*  
 Richard & C. Ruth (Selby) Kielczewski *Grand Prairie, TX*  
 Velda L. Kincaid *Galt, MO*  
 Gerald C. King †  
 Kenneth E. & Virginia King *Lufkin, TX*  
 Ralph King *Columbia, MO*  
 Scott Charles Kirkland *El Cerrito, CA*  
 Eric Edward Klein *Ocean, NJ*  
 Karen Elizabeth Klingemann *Kirksville, MO*  
 Michael Fred & Marian Diane Kloske *Lake Dallas, TX*  
 Paul J. Klote *Merriam, KS*  
 Wanda (Holcroft) Knapp *Kirksville, MO*  
 Billy McCune Knock Jr. *Bowling Green, MO*  
 Russell D. & Laurine Ann (Sells) Knowles *Lebanon, MO*  
 Brian Keith Knox *Ottumwa, IA*  
 Michael Wayne Koelling *Houston, TX*  
 Richard J. & Robin Leigh (Findlay) Kohler *Houston, TX*  
 Nancy (Hedges) Kohrs *St. Charles, MO*  
 Joseph Robert Koppenhaver *Dyersville, IA*  
 Bruce Kozozenski *Bridgeton, MO*  
 Lester M. Kraft *St. Louis, MO*  
 Paul Joseph & Jill Marie (Benton) Krupela *St. Louis, MO*  
 Richard D. La Forge *Waldwick, NJ*  
 Karen Jean (O'Neal) Ladd *South Jacksonville, IL*  
 Mary (Burk) Laird *Scottsdale, AZ*  
 Anthony Lee & Belinda Sue (Tooley) Lambright *New Albany, IN*  
 J. Paul Lane Jr. *McAlester, OK*  
 John Daniel Langhammer *Bonita, CA*  
 Randall Ray Lary *Gladstone, MO*  
 Frederick Leon Lauder *Quincy, IL*  
 Theodore M. & Cathy Sue (Lefever) Lauke *Morton Grove, IL*  
 J. Frederick Lawson *St. Joseph, MO*  
 Rebecca Anne (Sulfridge) Le Bow *Castle Rock, CO*  
 John Madison Lee *Kirksville, MO*  
 Denver J. & Elizabeth (McCullum) Leeper *Marengo, IA*  
 Rodney D. Lentz *Jefferson City, MO*  
 Eugene John Loporati *Wayne, NJ*  
 Terry Solomon Letuli *Pago Pago, AS*  
 Lawrence R. Levine *Springfield, MO*  
 Lavonne Marie (Ramus) Lewis *Collinsville, IL*  
 Dennis Lynn & Diana Lee (Ponder) Life *Columbia, MO*  
 Raymond E. & Faye M. (Jeffers) Likes *Stonington, IL*  
 David Patrick Lind *West Des Moines, IA*  
 Pauline A. (Suchland) Lindell *House Springs, MO*  
 Gary G. Lloyd *Staten Island, NY*  
 Janice (Timson) Loe *La Canada, CA*  
 Gregory Allan & Ann Marie (Barnes) Love *Imperial, MO*  
 Ande & Ruth Ellen (Parsons) Lowe *Farmington Hills, MI*  
 John D. Lundgren *Burlington, IA*  
 Richard William & Nancy Kay (Singleton) Lundgren *Eagle Bend, MN*  
 D. Matt Maddox *Toledo, OH*  
 Delbert E. & Louise (Surbeck) Maddox *Kirksville, MO*  
 Charlene (Figue) Magiera *Lisle, IL*  
 Micheleen Ann Maher *Des Moines, IA*  
 John Thomas & Lori Marie (Milota) Mallett *Windsor, CA*  
 Melba (Woolf) Marrs *Colorado Springs, CO*  
 Larry A. Marsh *St. Louis, MO*  
 Rex T. Martin *Harrison, ME*  
 A. Lorene Massa *Gladstone, MO*  
 Bertha B. McClaskey *Jefferson City, MO*  
 Wayne Edward McCombs *Sherrard, IL*  
 Carolyn Kay (Penn) McCune *St. Louis, MO*  
 Lester W. & Marge L. (Sturhan) McDonald *Cameron, MO*  
 Marguerite Mary McGahan *Kirksville, MO*  
 Dorothy Kirk McGinnis *Seattle, WA*  
 Max E. McGowan *St. Charles, MO*  
 Jon Robert & Emiko Jane (Nishimura) McGraw *Fort Campbell, KY*  
 Brian R. McGuire *Kirksville, MO*  
 Vincent Michael McGuire *Elsberry, MO*  
 M. Wayne & Nellie (Starbuck) McKanna *Kansas City, MO*  
 James Steven & Susan Pearl (Wallace) McKinney *Carrollton, TX*  
 Robert L. & Margaret Ellen (Rosebery) McKinney *Colorado Springs, CO*  
 Harry F. McLeod *Salina, KS*

- Milton L. McPike *Madison, WI*  
 Helen Ruth McReynolds *Mercer, MO*  
 Walter C. Medcalf *Chattanooga, TN*  
 Frank A. Melvin *Chesterfield, MO*  
 O. Zolene (Perry) Melvin *Marshalltown, IA*  
 Lois A. (Beger) Mennemeier *Glendale Heights, IL*  
 David F. Meyer *St. Louis, MO*  
 Connie Lynn Miller *Charlestown, IN*  
 David Forrest & Wendy L. (Berger) Miller *Phoenix, AZ*  
 David Paul Miller *Milwaukee, WI*  
 Donald G. Miller *La Plata, MO*  
 Margaret Jane (Reighard) Miller *Kirksville, MO*  
 Ronald D. & Lenora (Reifsteck) Miller *Kirksville, MO*  
 Wen Jiun & Julie (Inn) Minn *Kirksville, MO*  
 Harold D. Minshall *Kansas City, MO*  
 Gordon H. Mitchell *Peoria, AZ*  
 William E. & Carla Sue (Patton) Mitchell *Hephzibah, GA*  
 Carl V. Mitten *Houston, TX*  
 Jim A. Moffit *Chesterfield, MO*  
 Patricia L. (Brown) Molnar *Chesterfield, MO*  
 Scott Douglas Monroe *Fort Smith, AR*  
 Maxine (Schneider) Montgomery *Novinger, MO*  
 Ivalee (Welsh) Mooney *Sebring, FL*  
 Jerry Ray Moore *Charlottesville, VA*  
 Jim Don & June (Bartling) Moore *St. Louis, MO*  
 Kerri Beth Moore *Phoenix, AZ*  
 Russell P. Moore Jr. *Bettendorf, IA*  
 Dan J. Morawitz *North Potomac, MD*  
 Rick Lane & M. Anne (Wilson) Morgan *Bloomfield, IA*  
 Ellen Sue (Bertram) Morice *Fenton, MO*  
 Effie Mae Morrey *Moberly, MO*  
 Janet Marie (Illy) Morris *Cincinnati, OH*  
 John R. Morris *Needles, CA*  
 Michael Waring Morris *Stuttgart, AR*  
 Steven Gary Mosenia *Ottumwa, IA*  
 Elizabeth Jane Mossop *St. Louis, MO*  
 Robert J. Motley *Macomb, IL*  
 Milan A. & Alice Mounds *Goddard, KS*  
 Robert Charles & Deanna Lea (Tarpein) Moylan *St. Charles, MO*  
 Myrtle M. (Nishimura) Mrskos *Anaheim Hills, CA*  
 James J. & Margaret M. (Walker) Mudd *Keokuk, IA*  
 Bob & Margie Kittle Mullins *Kirksville, MO*  
 Donald Lee Murphy *Topeka, KS*  
 Gerald Joseph Myers *West Liberty, IA*  
 Frances (Walden) Nalley *Sidney, OH*  
 Neville F. & Mary Hilda (Harden) Neighbors *Augusta, GA*  
 James W. Neilson *Mayville, ND*  
 Richard V. Nelson *Pasadena, CA*  
 Mary (Wilson) Nettle *Webster Groves, MO*  
 Terry Lyn Nevins *Elko, NV*  
 John E. Newland *Ottumwa, IA*  
 James Edgar Newman *St. Louis, MO*  
 James Edward Nickell *Rothville, MO*  
 Gladys (Kitchen) Noble *Brookfield, MO*  
 Gregory David & Cheryl Renee (Forgey) Noe *St. Paul, MN*  
 Laura Jean Obermeyer *Ballwin, MO*  
 Daniel Stephen O'Reilly *Ballwin, MO*  
 Mark Patrick O'Reilly *St. Louis, MO*  
 Craig Cletus & Jane Susan (Windler) O'Sadnick *St. Charles, MO*  
 Richard Allen & Stacey Ann (Friend) Otte *New Madrid, MO*  
 Joseph W. & Mary M. Paniucki *Florissant, MO*  
 Michael William Pappas *St. Charles, MO*  
 Roscoe L. & Louise (Dye) Pearce *Cypress, TX*  
 Jo Anne (De Lashmutt) Pelton *Coral Springs, FL*  
 George D. Peoples *Roanoke, VA*  
 Grace A. Pepper *Washington, IA*  
 Thomas F. & Constance Dorothy (Nitz) Peters *Boston, MA*  
 Bob M. Pfaff *Miami, FL*  
 E. Wayne & Ada B. (Rice) Phillips *Wichita, KS*  
 Helen A. (Babbitt) Pickett *Columbia, MO*  
 Mark Alan & Ellen Gail (Williams) Piland *Kirksville, MO*  
 Bill Shane & Lisa Renee (Ryals) Pinkerton *Macon, MO*  
 Thomas Edward & Diane Kay (Buresh) Ponche *St. Charles, MO*  
 Marlin J. Powell *Columbia, MO*  
 Charles E. Powers *Columbus, OH*  
 Paula J. (Lumpkin) Presley *Kirksville, MO*  
 Arnold Preussner *Kirksville, MO*  
 Camille A. Price Jr. *Colfax, WA*  
 Donovan & Marlys Dailey Price *Ballwin, MO*  
 David Patrick Prouty *Fort Knox, KY*  
 Robert L. & Bonnie Colleen (Pickering) Putnam *Albia, IA*  
 Janis Lynn Quick *St. Peters, MO*  
 Louise Cosby Quick *Summit, NJ*  
 Clyde E. Ransom *Leavenworth, KS*  
 Verlee (Rush) Ray *Longview, TX*  
 Roger Eric Reed *Maryland Heights, MO*  
 Daniel Allen & Mary Jo Catherine (Schmidt) Reiff *Kansas City, MO*  
 Alan Larry & Lea Ann (Broyles) Rhea *Phoenix, AZ*  
 M. Herbert & Leslie (Tompkins) Rhoads *Cape Coral, FL*  
 S. Patrick Rhodes *Chesterfield, MO*  
 Jack W. & Berneita (Morrison) Rice *Lindale, TX*  
 Keith E. Richards *Westlake, OH*  
 Donald Ray & Mary K. (Streett) Riddle *Brunswick, MO*  
 Richard Hall & V. Janie (English) Rider *Boise, ID*  
 Thomas Hall Rider *Stillwater, MN*  
 Michael John & Diana Denise (Gooch) Roberts *Park Ridge, IL*  
 Peggy Roberts *Princeton, MO*  
 Richard F. Roberts *Raytown, MO*  
 Russell D. Roberts *Kirksville, MO*  
 Russell H. & Nina (Fitzgerald) Roberts *Kirkwood, MO*  
 Thomas Glenn Roberts *Eden Prairie, MN*  
 Fred J. Rock *Webster Groves, MO*  
 John Alfred & Sarah (Kammeyer) Rodewald *Cedar Rapids, IA*  
 Ernest Eugene & Diane Rae (Rukgaber) Rodgers  
*Truth Or Consequences, NM*  
 Rob L. & Debby M. (Britt) Roebuck *Woodstock, GA*  
 William M. Ronan *St. Peters, MO*  
 Robert J. & Toyo Ronchetto *Walnut, CA*  
 Kaye J. (Cragg) Rose *Muscataine, IA*  
 James Franklin & Wanda E. (Evans) Rosebery *Fort Riley, KS*  
 Anthony Edward Rosen *St. Louis, MO*  
 Joel David Rosenbloom *Monroeville, PA*  
 Mary K. (Spangler) Rowe *La Crosse, WI*  
 Linda Susan Ruberg *Milton, CA*  
 Orville R. Rugh *Pacific Grove, CA*  
 Thomas Oliver Rusert *Atlanta, GA*  
 John H. & Sandra (Wigal) Rushing *West Covina, CA*  
 Stephen Nicholas & Susan M. (Joyce) Sanfilippo *Southold, NY*  
 William L. Sass *Midland, TX*  
 Sara Jane (Meneely) Schad *Barnett, MO*  
 Barbara Ann (Whittle) Schafer *St. Louis, MO*  
 Dale Robert & Sharon Kay (Martin) Schenewerk *Kirksville, MO*  
 Robert Randall & Debra Lynn (McRae) Scheurer *Sunnyvale, CA*  
 Daniel A. & Nancy S. Schmelter *Plymouth, IN*  
 Joseph Lloyd Schmit *Huntsville, MO*  
 Raymond E. Schoch *Ferguson, MO*  
 Tina Louise Schoene *Alpharetta, GA*  
 Stephen Randolph & Berna Lu (Fessler) Schroeder *St. Louis, MO*  
 Hugh Alexander & Deborah Kay (Gillen) Schuetz *Olympia, WA*  
 Kevin Jon Schulke *Carmel, IN*  
 David Lloyd & Amy Sue (Bloomquist) Schumaker *Lee's Summit, MO*  
 John W. Schwada †  
 Roger Schwarztrauber *Belleville, IL*  
 Kristine Renee (Jones) Scott *Parkville, MO*  
 Richard B. & Cynthia Alice (Johnson) Seidel *Traverse City, MI*  
 Daniel J. & Lois (Bentley) Sellmeyer *Kimberling City, MO*  
 Gary D. & Joyce Darlene (Lyons) Sells *Kirksville, MO*  
 Vera (Lay) Semetko *Grosse Ile, MI*  
 Charles Wayne Shannon *Wright City, MO*  
 Phyllis Sherwood *La Belle, MO*

- Ning-Sing Shih *Tustin, CA*  
 Stephen C. Shinn *Columbia, MO*  
 Peggy Ann Shippen *Florissant, MO*  
 David John & Mary Grace (Haiducek) Shively *Fulton, MO*  
 Lori Ann Shugars *Kalamazoo, MI*  
 David Lee Siglin *Milan, MO*  
 Mary Lynn (Young) Skiles *St. Louis, MO*  
 Gregory Gus & Holly Skinner *St. Louis, MO*  
 Phyllis Maurine (Bryant) Slife *Kirksville, MO*  
 Ervin J. Smith *Springfield, MO*  
 Lee Albert & Carolyn Sue (Turnbull) Smith *Trenton, MO*  
 Richard Alan & Veronica Jene Smith *Linn, MO*  
 Rodney Martin Smith *Wyaconda, MO*  
 Steven Smith *Kirksville, MO*  
 Joel Evans Snead *Creve Coeur, MO*  
 Michael Dale Snow *Bedford, TX*  
 Hazel (Pryor) Snyder *Raymore, MO*  
 Joseph Paul Snyder *Woodridge, IL*  
 Anna (Groseclose) Sorrell *Kirksville, MO*  
 John & Thelma Spainhower *Kirksville, MO*  
 Sarah Ann Spalding *St. Louis, MO*  
 Donald Eugene Sparks *Kansas City, MO*  
 Richard F. Spavins *Foster, RI*  
 Charles R. Spindler *Springville, TN*  
 Gail Ann Sponaugle *Boonville, MO*  
 B. Scott & Vicki Lynn (Turner) Stanford *San Diego, CA*  
 William F. & Karen Marie (Barkey) Stebelski *Sacramento, CA*  
 Katie (Olsen) Steele *Kirksville, MO*  
 Robert Joseph & Terri (Oliver) Steffes *Columbia, MO*  
 Steven J. & Valorie J. (Ahlbom) Steinbeck *Union, MO*  
 Phillip Dale & Linda Jean Stephenson *Norfolk, NE*  
 Ralph C. Sterrett *Streator, IL*  
 M. Catherine (Cox) Stipe *Plattsburg, MO*  
 Betty Anne (Nicely) Stokes *St. Louis, MO*  
 Dylan T. Stolz *Little Neck, NY*  
 Carole Ann Stone *Ballwin, MO*  
 Ellen Kaye (Vickers) Stoppel *Des Moines, IA*  
 Cindy (Scearce) Stotler *Jefferson City, MO*  
 Kenneth J. Strahm *Kirksville, MO*  
 Vincent J. & Julia Strangio *Trenton, MO*  
 David W. Strickler *Raytown, MO*  
 Larry D. & Carolyn Strickler *Des Moines, IA*  
 Thurman Louis Stull *Columbia, MO*  
 Werner J. & Gaylah Faye (Dudding) Sublette *Kirksville, MO*  
 Edward Joseph Sullivan *Ottumwa, IA*  
 Keith Alan & Kathleen Marie (Brune) Syberg *Greenwood, IN*  
 M. Ruth Taylor *Centerville, IA*  
 James Edward & Maureen Kelly Temme *St. Louis, MO*  
 Talley Sue (Hohlfeld) Terdoslavich *Jackson Heights, NY*  
 Claudine (Carter) Terry *Kirksville, MO*  
 James K. & Wilma (Peebles) Terry *Lawrence, KS*  
 Roy L. Tewell *St. Joseph, MO*  
 Gail (Blankenhorn) Textor *Grand Blanc, MI*  
 Richard L. & Kathleen S. (Gilbert) Theriault *Houston, TX*  
 Eunice (Paul) Thiemann *St. Louis, MO*  
 Delbert D. & Sheri Lynn (Ritter) Thomas *Lawrence, KS*  
 Clayton K. Thompson *Rockford, IL*  
 Clint B. Thompson *Kirksville, MO*  
 Lyle W. & Abbie Norine (Kerns) Thompson *Creve Coeur, MO*  
 Michael Edward & Laura Anne (Wilcox) Thrasher *High Hill, MO*  
 Vaughnie V. (Guffey) Tinsley *Merriam, KS*  
 Dan Rhett Tipton *Hampton, VA*  
 Robert K. Toney *Grinnell, IA*  
 Ester Janice Travis *Cedar Rapids, IA*  
 Reva (Berry) Treese *Vincennes, IN*  
 John Edward & Ann Kay (Woods) Trompler *Lubbock, TX*  
 Donald E. Truitt *Barrington, IL*  
 Gary C. Truitt *Maryland Heights, MO*  
 Joseph Tu *Irvine, CA*  
 David Leslie & Debra E. Turner *Savage, MN*
- David F. Utterback *Fresno, CA*  
 Victor C. Van Dyne *Mascoutah, IL*  
 Harry E. & Dorothy J. (Pauly) Van Epps *Lexington, KY*  
 Jerome L. & Marilyn (Gardhouse) Van Gels *Shelbyville, MO*  
 J. L. Van Laningham *San Francisco, CA*  
 Harley E. & Kim Yvonne (Sanders) Vasper *Rocky Mount, NC*  
 John Robert Verby *Creve Coeur, MO*  
 Judith (Moore) Veronesi *Du Bois, PA*  
 Robert L. & Ruby E. (Brassfield) Vick *Duncan, OK*  
 Ruth D. (Selby) Vorhees *Kirksville, MO*  
 Maurice E. & Maxine T. Wade *Kirksville, MO*  
 Clarence E. Wagler *Clear Lake, IA*  
 Frank Matthew & Nancy (Leonard) Walker *Sewickley, PA*  
 Bertha Wallace Vallejo *CA*  
 Jerry Dee Wallace *Atlanta, GA*  
 Treva Eileen (Graber) Walsh *New Holland, PA*  
 Thomas & Kathy Anne Wang *Staten Island, NY*  
 Mary Sam (Smith) Ward *Wilmington, DE*  
 Alan Scott Ware *Monroeville, PA*  
 Gary Wayne Watts *O'Fallon, MO*  
 Brian Joseph & Lana Jean (Serfass) Weaver *St. Charles, MO*  
 Nancy Jean (Delehanty) Weber *Kirksville, MO*  
 Patricia Bentrup Weinstein *Ankeny, IA*  
 Carol A. Weir *St. Louis, MO*  
 Stephen Early Wells *Springfield, MO*  
 Janet Kay (Canole) Wendel *Alta Loma, CA*  
 Lance Erdman Wessling *Washington, IA*  
 Delno C. & Jean (Donald) West *Flagstaff, AZ*  
 G. Richard Wheatcroft *Houston, TX*  
 George Nogi White *Keokuk, IA*  
 Richard C. White *Elkhorn, WI*  
 Scott Allen & Judith Elaine (Armstrong) White *Davenport, IA*  
 Candace Anne (Olson) Whittet *Columbia, MO*  
 Terry Lee & Faye Marie (Attaway) Whitworth *Tacoma, WA*  
 Larry A. Wickless *Birmingham, MI*  
 Dennis Dean Wigal *Phoenix, AZ*  
 Danny Joe & Carol Lynn (Christensen) Wilford *Laredo, MO*  
 Carol Lynn (Hartman) Williams *Keokuk, IA*  
 Gregory Eugene & Leigh Ann (McCarroll) Williams *Katy, TX*  
 Robert Dean & Joyce (Ewing) Williams *Ottumwa, IA*  
 Scott Jeffrey Williams *Fairfax, IA*  
 Janet Faye (Burchett) Willman *Kirksville, MO*  
 Joanne (King) Wilson *Des Moines, IA*  
 Larry Allen Wilson *Madison, NC*  
 H. Jack Wilt *Pekin, IL*  
 Joel R. Wiltberger *Round Lake, IL*  
 Steven Dwight & Anne Marie (Dougherty) Wingert *San Antonio, TX*  
 Albert Paul & Kathryn E. Winston *Durham, NC*  
 Donald Wesley & Carole L. (Mitchell) Witte *Winston-Salem, NC*  
 A. Hollis Wolf *Colorado Springs, CO*  
 Jane Ann (Cunningham) Woods *Marlborough, MA*  
 M. Margaret (Lewis) Wright *New Sharon, IA*  
 Karen Marie Wulff *Florissant, MO*  
 Eleanor A. Yackley *Taylor, MO*  
 Joseph Terrill Yager *San Diego, CA*  
 Scott Allen & Jan Annette (Parker) Zajac *Kirkwood, MO*  
 Maxine (Foutes) Ziebarth *Rancho Cucamonga, CA*  
 Charles A. Zone *St. Louis, MO*

## \$100-199

- Linda Sue (Neighbors) Adams *Mt. Clemens, MI*  
 Janine Michele Allison *Fairfax, VA*  
 John R. & Helen B. (Rieger) Anderson *Dayton, OH*  
 J. Burleigh Arnold *Los Angeles, CA*  
 Ginger Nitti Asher *Columbia, MO*  
 Jeanie (Coy) Auseon *Columbus, OH*  
 Martha (Cokerham) Bagley *Mequon, WI*  
 Ed & Helen (Turner) Bailey *Kirksville, MO*  
 Robert J. & L. Harlene (Wellman) Bailey *Santa Barbara, CA*

- Thomas M. & S. Kay (Dewey) Baird *Plano, TX*  
 Mary J. Balagna *Davenport, IA*  
 Gary Lee & Marcia Ball *Brookfield, MO*  
 Jay Davison Ballanger & Susan Mary Shoaff *Kirksville, MO*  
 Tom Ballew *Moberly, MO*  
 Steven Bruce & Marilyn J. Barger *Ridgewood, NJ*  
 Steven James Barnett *Bethlehem, PA*  
 B. Gene Bartow *Birmingham, AL*  
 Gary Lee & Toni Lee (Pendergast) Baugher *Ankeny, IA*  
 Joe M. & M. Eileen (Logan) Bennett *Sedalia, MO*  
 Barry W. Benson *Mattawan, MI*  
 Douglas Wallace & Carol Beth (Zimmerman) Berry *Hobart, IN*  
 G. Mark & Laura (Rzepka) Bersted *Winfield, IL*  
 Frances Elaine Bierwas *Pompton Lakes, NJ*  
 Charles W. Blackwell *Columbia, MO*  
 Claire Bolton *Lancaster, MO*  
 Clifford R. Bohmbach *Minnertonka, MN*  
 Henry M. & Madeline A. (Allen) Boucher *Kirksville, MO*  
 Connie I. Bower-Tilleros *Waterford, WI*  
 Fred Boyce *Kirksville, MO*  
 J. Calvin Brantley *Bend, OR*  
 Robert C. Breaker *Racine, WI*  
 Phillip Kerr & Marla Ann (Blake) Brenner *Lexington, KY*  
 Martha D. Brockman *Moberly, MO*  
 Melanie Kay (McClain) Brown *Cedar Rapids, IA*  
 Rexford William & Sidna (Richardson) Brown *El Cajon, CA*  
 Edward A. & Mary (Kelley) Bruns *St. Louis, MO*  
 Thomas George Bryant Jr. *Poughkeepsie, NY*  
 Bernie A. & Janet Kay (Clark) Buckman *Lake St. Louis, MO*  
 Richard R. & Geraldine M. Budris *Libertyville, IL*  
 James O. & Nancy A. (Striebel) Buehrig *Chesterfield, MO*  
 Gail D. & Barbara Jean (Cupp) Burchett *Kirksville, MO*  
 Howard William Burkemper *St. Charles, MO*  
 Guy N. Burton *Leawood, KS*  
 Helen (Terry) Calkin *Oregon, MO*  
 John Robert Campbell *Hedrick, IA*  
 Alfred J. Caporizzo Jr. *Stamford, CT*  
 Edwin C. & Nettie E. (Brown) Carpenter *Kirksville, MO*  
 Paul Cassimatis *St. Louis, MO*  
 Bruce Edward & Frances Castle *Albuquerque, NM*  
 M. Susan Cattle *Mequon, WI*  
 Kelley C. Cawood *Normal, IL*  
 Allen Richard Church *Casa Grande, AZ*  
 H. Norman Clarkson *Kirksville, MO*  
 Carroll C. & Christine (Garrett) Cochran *Roswell, NM*  
 D.W. & Lynn Gail (Brockfeld) Cole *Columbia, MO*  
 Mary E. (Parrett) Collopy *Agency, IA*  
 Royce E. & Virginia (Link) Cook *Kirksville, MO*  
 Pamela Sue (Hawkins) Cottingham *Rolla, MO*  
 John E. & Marcia (Sidwell) Cousins *Virginia Beach, VA*  
 Robert Cowan *Kirksville, MO*  
 John Nelson Cragg *Kirksville, MO*  
 Jim K. Crawford *Richton Park, IL*  
 Wayne A. & W. Marilyn (Johnson) Creason *Chester, NJ*  
 Gerald V. Cupp *Columbia, MO*  
 C. Sue Davis *Terre Haute, IN*  
 Gary Allen Derby *Newton, IA*  
 Rob Dale Dickerson *Des Moines, IA*  
 Betty Dillard *Kirksville, MO*  
 Justin Michael Doerle *Houston, TX*  
 Donald D. & Linda (Rowland) Dorrance *Davenport, IA*  
 Gary Gene & Marian (Lechman) Doss *Port Huron, MI*  
 Margaret Easley *Kirksville, MO*  
 James Emmert & Patricia (Smith) Edwards *Kirksville, MO*  
 Matt E. Eichor *Kirksville, MO*  
 Pat Ellebracht *Kirksville, MO*  
 Jean Elliott *La Plata, MO*  
 Sandra Sue (Brady) Elliott *Kirksville, MO*  
 Terry L. Elliott *San Jose, CA*  
 Randall Wayne Enyeart *Minnertonka, MN*  
 Bruce Potter Erdel *St. Louis, MO*  
 John V. Erhart *Kirksville, MO*  
 Mary M. (Mayes) Erwin *Shelbina, MO*  
 James Timothy & Sandra Kay (Bartlett) Farrell *St. Charles, MO*  
 Danny & Barbara Fennewald *Maryland Heights, MO*  
 Philip Walter First *Monticello, IA*  
 Carl T. Fisher *Santa Fe, NM*  
 L. Samuel Fleak *Kirksville, MO*  
 Dennis Edward Fleming *West Des Moines, IA*  
 H. Richard Foglesong *Lake St. Louis, MO*  
 Charles M. Foudree *Lee's Summit, MO*  
 Wayne A. Frederick *Kansas City, MO*  
 Arthur Glenn Freeland *Klamath Falls, OR*  
 Paul Dean & Alicia Kay (Troutman) Garnett *Beatrice, NE*  
 Mildred M. (Brown) Gasperich *Sand Springs, OK*  
 Hazel Gehrke *Kirksville, MO*  
 James Paul Gephardt *Washington, MO*  
 Randall Scott Gordon *Columbia, MO*  
 Alfred P. Gosney *Warrensburg, MO*  
 Gregory Don Graber *St. Louis, MO*  
 Robert A. Graham Jr. *Westport, CT*  
 Joseph Edward Gray *Clarksville, MO*  
 Emil W. Green *Kirksville, MO*  
 Margaret (O'Brian) Greenberg *San Francisco, CA*  
 Scott Paul & Ellen Sue (Barry) Griffith *Quincy, IL*  
 Nancy E. (Smith) Groom *Ventura, CA*  
 Gerald Gudehus *Edina, MO*  
 Kenneth Lynn Haase *La Harpe, IL*  
 Donald Gene Hackmann *Lee's Summit, MO*  
 Pyung Eui Han *Kirksville, MO*  
 David L. Hanks *Kirksville, MO*  
 Bernard Ray & Dolores Kay (Overstreet) Hannam *Newport Beach, CA*  
 Wayne R. Hansen *Ames, IA*  
 Robert L. Harman *Oviedo, FL*  
 Orlynn H. Harms *Danville, IL*  
 R. Russell & Jacquelin (Easley) Harrison *Kirksville, MO*  
 Joe K. Hasenstab *Nevada City, CA*  
 John O. Hawkins *Bellingham, WA*  
 Carmen E. & Mary G. Hayden *Versailles, MO*  
 Harold E. Haynes *Moberly, MO*  
 J. Joyce Hearn *Kirksville, MO*  
 Joan Davis Heimendinger *Glastonbury, CT*  
 Margarita L. Heisserer *Kirksville, MO*  
 Kurt E. & Courtney Ann (Wetzel) Henke *Springfield, VA*  
 Gregory L. Henry *Joplin, MO*  
 Samuel Lee Hensen *St. Peters, MO*  
 N. Jeffrey Herndon *Kearney, MO*  
 Howard M. Hickman *Kirksville, MO*  
 Bruce Dean Hieneman *Staunton, VA*  
 Cleo (Cox) Hightower *St. Louis, MO*  
 Mary Frances (Jensen) Hill *Powderville, MT*  
 Claude H. Hills *Flourtown, PA*  
 Theresa Day Hollingsworth *Tulsa, OK*  
 Dianna Lynn (Rabe) Holmes *Bristol, IN*  
 Ken Holmes & Karen Rae Smith *Omaha, NE*  
 Michael Lowell & Jacquelyn L. (Jones) Hopkins *Ankeny, IA*  
 Dale A. Hudson *Kansas City, MO*  
 Joel Calvin & Amy J. (Barrow) Huenemann *Cary, NC*  
 R. Michael & D. Suann (Giltner) Hughes *Plano, TX*  
 Ray Nichols Hughes *Temple, TX*  
 Doyle Edwin & Camilla (Oestreich) Hull *Norfolk, VA*  
 Randy Lee Hultz *Springfield, MO*  
 Bruce H. & Irene (Spencer) Hunt *Kirksville, MO*  
 B. D. Hunter *Chesterfield, MO*  
 Mabel M. Inman *Chillicothe, MO*  
 Wallace J. & Jeanne (Onoye) Inouye *Mililani, HI*  
 George W. Jacobs *Bowling Green, MO*  
 James Robert Johnston *Kirkwood, MO*  
 Nicholas R. Jordan & Annette Jacob *Greentop, MO*  
 Judith G. (Sloggett) Kaser *Des Moines, IA*

- drew P. Kasper *Ankeny, IA*  
 nothy E. Kasper *Ankeny, IA*  
 nes R. Kendrick *Florissant, MO*  
 ora K. Kerby *Kirkville, MO*  
 vid Allan & Teresa Ann (Wood) Kerr *Fort Dodge, IA*  
 thur F. & Doris J. (Hughes) Kimberly *San Jose, CA*  
 derick Dennis Kingsolver *Sedalia, MO*  
 anda B. Kish *Dearborn Heights, MI*  
 thony Lynn Klote *Blue Springs, MO*  
 nneth R. & Mildred (Waters) Kurz *Springfield, IL*  
 ry (Huenemann) La Borde *Albuquerque, NM*  
 hard F. Lamb *Kennett Square, PA*  
 ila (Hurliman) Larimore *Tampa, FL*  
 Elizabeth (Peterson) Laughlin *Kirkville, MO*  
 at T. & Emilia Sabado Le'i *Pago Pago, AS*  
 yn Anne Leal *Mt. Prospect, IL*  
 m Courtney & Deborah K. (Ryan) Lechner *Kirkville, MO*  
 m Edward & Susan Pennington Leeper *Chicago, IL*  
 nthia Lynne (Smith) Libera *St. Louis, MO*  
 ndy Dean Lierman *Grover, MO*  
 ri Lynn Loveland *Hollister, MO*  
 ven M. & Susan Marie (Hicks) Lowenberg *Palmyra, MO*  
 rbara Jane Lubbert *Dallas, TX*  
 gela Marie Luby *St. Ann, MO*  
 ry Dean Lykins *Dallas, TX*  
 bert Lee & Cindia Mae (Agee) Maddex *O'Fallon, MO*  
 rothy (Dailey) Maffry *Altus, OK*  
 mes Dale & Carol Anne (Malito) Magruder *St. Louis, MO*  
 ally & Kaye (Johnson) Malins *Marceline, MO*  
 nnis D. Markeson *Kirkville, MO*  
 mes F. Martin *Minneapolis, MN*  
 iola (Daily) Martin *Kirkville, MO*  
 nthia Natsue Masukawa *Hananaulu, HI*  
 nthia Ann (Crandall) Mayberry *Kirkville, MO*  
 illiam D. McClelland *Kirkville, MO*  
 elvin R. McCollum *Creve Coeur, MO*  
 ladys R. (Church) McDole *Tucson, AZ*  
 nneth Alan & Gemma A. (Kalinowski) McKinney *St. Charles, MO*  
 nneth Mergen *Grimmell, IA*  
 urtis Ray & Robin Carol (Reese) Miller *Lake St. Louis, MO*  
 mes Fred & Barbara Ann (O'Brien) Miller *St. Charles, MO*  
 nda Marie Miller *Rochester Hills, MI*  
 arroll S. Milligan *Denver, CO*  
 hn J. & Margaret Mignon (McCurdy) Millin *Longwood, FL*  
 nneth L. & S. Eleanor (Fair) Milstead *Chevy Chase, MD*  
 ex Edmond & Bette Lou (Brown) Miskimins *Kellogg, IA*  
 onnie Skinner Mitch *Iowa City, IA*  
 anne F. (Staggs) Moeller *Powell, WY*  
 uane Alan & Deborah Ann (Brandt) Monroe *Phoenix, AZ*  
 William L. Montgomery Jr. *Dallas, TX*  
 anny C. & C. Beth (Fisher) Morley *Kirkville, MO*  
 mes Richard & Bridget Judith (Stepnoski) Morton *Moberly, MO*  
 l. Payne & Dubby (Derr) Muir *Jefferson City, MO*  
 avid L. & Sue (Farmer) Murphy *Farmington Hills, MI*  
 aul Deaver Myers *Cincinnati, OH*  
 onnie (Schmidt) Nichols *Kirkville, MO*  
 rry Lee & Connie (Casady) Nickels *Moore, OK*  
 ete & Margaret (Gray) Nicoletti *Kirkville, MO*  
 mes J. Niederkorn *Maryland Heights, MO*  
 va Jane (Weber) Noe *Kirkville, MO*  
 rry Kenneth & Mary Lee (Green) Noel *Moberly, MO*  
 onald L. Northington *Washington, MO*  
 iroshi Okano *Evanston, IL*  
 avid Lee Ollar *Ballwin, MO*  
 atrick M. & Judith Ann (Omer) O'Rourke *Champaign, IL*  
 orris & Marlene Osburn *Cape Girardeau, MO*  
 hinjun Oshiro *Naha City, Okinawa, Japan*  
 om Oswald *Kirkville, MO*  
 onald E. & Jean W. (Wells) Parsons *Ottumwa, IA*  
 icholas J. Pauly *Ankeny, IA*  
 Lawrence Keith Peck *Kirkville, MO*  
 Earl D. Perry *Tuscaloosa, AL*  
 Marcus Barr & Linnell (Gruneich) Phillips *Iowa City, IA*  
 Ralph J. & Jolene (Underhill) Pink *Kirkville, MO*  
 Susan Anne Plassmeyer *Chicago, IL*  
 Bruce Allen & Debra Ann (Brockschmidt) Poese *Silver Spring, MD*  
 Ralph O. Porter *Rancho Palos Verdes, CA*  
 Lloyd W. Posey *Florissant, MO*  
 Dorothy (Williams) Pringle *Brookfield, MO*  
 J. Leonard Purvis *Lake St. Louis, MO*  
 Carol Race *Kirkville, MO*  
 Gary William Rahmeyer *Manhattan, KS*  
 Jack G. Ranney *Champaign, IL*  
 Kent Otto & Janet Elaine (Claypoole) Ravenscraft *Kansas City, MO*  
 Richard Eugene Ray *Cloquet, MN*  
 Kenneth Lee Read *Kirkville, MO*  
 James R. & Shari L. (Powell) Reinhard *Hannibal, MO*  
 Dale L. Reinker *Troy, MO*  
 Merle M. Reisner *Indianola, IA*  
 Eleanor Eileen Reynolds *Clinton, MO*  
 Therese K. (Chun) Rhee *Charleston, WV*  
 Joseph W. & Loretta (Cook) Rhoads *Kirkville, MO*  
 Larry L. & Mary D. (Anderson) Richards *Ankeny, IA*  
 Woodrow T. Rider *Kirkville, MO*  
 Jerry Albert Riepe *Memphis, TN*  
 Judy Joan (Winn) Riether *Massillon, OH*  
 Iva (Shipman) Roach *Trenton, MO*  
 Henry A. & Harriett (Sensenich) Roberts *Anderson, SC*  
 Kenneth Paul & Barbara Jean (Rowland) Roberts *Princeton, MO*  
 Calvin E. Roebuck *Newark, OH*  
 Richard H. Roedder *Yuma, AZ*  
 Steven Walter Rose *Gaithersburg, MD*  
 Bob K. Rothschild *San Leandro, CA*  
 Larry Rutledge *Monticello, MO*  
 Eleanor (Bowling) Ryman *Clinton, AR*  
 Michael Roy Sandheinrich *O'Fallon, MO*  
 George V. Santoni *Albany, NY*  
 Elwood E. Sapp *Collinsville, IL*  
 Alvin G. Schiff *Crestwood, MO*  
 Janeen Marie (Weeks) Schmidt *Billings, MT*  
 E. Gene & Ginny (Colton) Schneider *Kirkville, MO*  
 Robert V. & Anna Mae Schnucker *Kirkville, MO*  
 Steven Duane & Debbie Lynn (Aulert) Schroeder *Naperville, IL*  
 Joan Teresa (Eckroat) Schulte *Omaha, NE*  
 Robert George Schultz *St. Louis, MO*  
 Brian C. Scott *Cedar Rapids, IA*  
 James W. Scott *Florissant, MO*  
 Linda Seidel *Kirkville, MO*  
 Ronald David Selkirk *St. Joseph, MO*  
 Ralph E. & Emma Lou (Mills) Shain *Kirkville, MO*  
 Marion A. & Irene (Atwell) Shanes *Kansas City, MO*  
 Mary Ann (Graves) Shickich *Palm Desert, CA*  
 William W. & Jeanne (Jones) Shinn *Kansas City, MO*  
 Rob Brian Shults *Bryan, TX*  
 Elsie Simms *Kirkville, MO*  
 Maurice E. Singley *Wiley Ford, WV*  
 Kenneth F. & Vicki Slaughter *Cedar Rapids, IA*  
 David Edward Smail *Park Ridge, IL*  
 G. Marguerite (Helton) Smith *Bowling Green, MO*  
 Kenneth Mark Smith *St. Charles, MO*  
 Stephen Robert & Susan Lee (Roberts) Smith *Blue Bell, PA*  
 Henry Smits *Kansas City, MO*  
 Gary Lee Smoot *Highland, CA*  
 Brian Keith Sneed *Columbus, NE*  
 Cheryl Jo Anne Snell *Latham, NY*  
 J. Randy Snodgrass *Jefferson City, MO*  
 Lance Eugene Solter *Chesterfield, MO*  
 Thomas B. Songster *Arlington, VA*  
 Windorf M. & Dorothy Sooter *Morro Bay, CA*  
 Preston H. Sparks Jr. *Kirkville, MO*

Garnet M. St. Clair *Kahoka, MO*  
 Michael P. Starcevich *Oklahoma City, OK*  
 James W. Steele *Avon, CT*  
 Karen (Mason) Steele *Kirksville, MO*  
 Robert E. & Carol Jean (Jenkins) Stephens *Kansas City, MO*  
 Robert L. Stephens *Kirksville, MO*  
 Kenneth & Dorothea Marie (Griffith) Stilwell *Kirksville, MO*  
 Sarah Belle Stock *Kirksville, MO*  
 James R. & Carole Joan (Clermont) Stookey *Lewisburg, WV*  
 Garnett Storm *Bettendorf, IA*  
 Frances E. Story *St. Charles, MO*  
 Clark D. & Neil K. (Coleman) Stutler *Englewood, CO*  
 Dale L. & Iona (Rollins) Tindall *Kirksville, MO*  
 Bonita Jean Tompkins *Mount Vernon, IA*  
 Ricki C. (Bargman) Trosen *Kirksville, MO*  
 Vester B. Unsell *Springfield, MO*  
 David L. & Eileen E. Van Gorp *Marion, IA*  
 Gregory Alan & Pamela Lynn (Reynolds) Van Gorp *Marion, IA*  
 Jon & Robin Yuki (Hirashima) Visser *Westminster, CA*  
 Glennon Voss *Washington, MO*  
 Philip R. & Wilma (Opel) Wade *Miami, FL*  
 Marian S. Wadsworth *Monroe, LA*  
 Milan N. Wall *Lincoln, NE*  
 H. A. Walmsley *Kirksville, MO*  
 William J. Weber *Jackson, MO*  
 Richard Kenneth & Mary Frances (Perry) Weerts *Kirksville, MO*  
 Robert E. & Helen (Haupt) Weissflug *Ballwin, MO*  
 Mary R. (Fitzpatrick) Wells *Glasgow, MO*  
 Curt & Mary (Johnson) Wigger *Amana, IA*  
 Meredith J. Willcox *Kirksville, MO*  
 Gary E. Williams *Bloomington, CA*  
 Dollie (Hesser) Wilson *La Belle, MO*  
 George M. & Nadine (Bondurant) Wilson *Falls Church, VA*  
 Norma Jean (Johnson) Winslow *Kirksville, MO*  
 Joseph E. Wolf *Tulsa, OK*  
 Stephen Lee & Nancy A. Wolf *Wichita, KS*  
 Ramona (Klos) Wood *Houston, TX*  
 Randal Eugene & Cynthia E. (Elliott) Woodard *Ottumwa, IA*  
 Candy C. Young *Columbia, MO*  
 Harry Burton Young Jr. *Kirksville, MO*  
 Donald Keith Younker *Marshfield, WI*  
 Anthony Zahn *Kansas City, MO*  
 Thomas L. Zerwig *St. Louis, MO*  
 Paul J. Ziegler *St. Charles, MO*

## \$200-299

Emma Mae (Reed) Anderson *Chicago, IL*  
 James Kenneth & Karen Kay (Poertner) Baker *Batesville, IN*  
 John Harding Bartow II *Silverdale, WA*  
 Donna Marie Bell *Kirksville, MO*  
 G. Neil Blackwell *St. Louis, MO*  
 R. Deane & Geraldine I. (Gehrke) Branstetter *Provo, UT*  
 Richard E. & Fern (Peterson) Browne *St. Louis, MO*  
 Genevieve Brumagin *Elsberry, MO*  
 William H. & Dianthe (Truitt) Cable *Kirksville, MO*  
 John V. Cox *McLean, VA*  
 Michael Frank & Diana Anne (Miller) Daggett *Albuquerque, NM*  
 Marie (Wheatcraft) Dougherty *Kirksville, MO*  
 Richard G. & Edith R. (Ford) Erzen *Normal, IL*  
 Maria L. Evans *Columbia, MO*  
 Darrel Fenton *Kirksville, MO*  
 William J. & Irene (McGoldrick) Fremont *Newport, TN*  
 Kenneth L. Gardner *Kirksville, MO*  
 Ronald T. & Kandace K. (Thompson) Gasperini *Naperville, IL*  
 Jim & Jill (Ross) Gibler *Ottumwa, IA*  
 Mary Giovannini *Kirksville, MO*  
 Thomas E. Glascock *Seguin, TX*  
 Darrel W. & Margaret (Whittom) Gourley *Liberty, MO*  
 William F. Hall *Kirksville, MO*

William L. & Gloria D. (Burnett) Homan *Ames, IA*  
 John H. Jepson *Kirksville, MO*  
 Connie Holt Jones *Kirksville, MO*  
 Victor Harry Kaylarian *Johnston, IA*  
 Jerry Morris & Millie (Moore) Kelley *Waukesha, WI*  
 Leonard King *Quincy, IL*  
 Mark Alan Koerner *Columbus, OH*  
 Alma (Staats) Kotez *Moline, IL*  
 David W. & Patricia L. (Parsons) Lintner *Kirksville, MO*  
 Tamara Sue Lubbert *Dallas, TX*  
 R. E. "Bud" Lucas Jr. *Columbia, MO*  
 W. Jack & Sue Lee (Brimer) Magruder *Kirksville, MO*  
 Melody Kay Marcantonio *Kirksville, MO*  
 R. Perry & Carole Joyce (Crall) Mathes *Jefferson City, MO*  
 Thomas Joseph McCabe *Chicago, IL*  
 James R. Nevins *Kirksville, MO*  
 Jerry W. Porter *Des Peres, MO*  
 Richard S. & Linda Pryor *Blue Springs, MO*  
 William W. Richerson *Kirksville, MO*  
 Kenneth Rickli *Houston, TX*  
 Dean A. & Amy (Ayres) Rosebery *Kirksville, MO*  
 Terry B. Smith *Kirksville, MO*  
 Nicholas V. & Gloria (Duncan) Spase *Tustin, CA*  
 Norma Lee (Chadwick) Spence *Birmingham, AL*  
 Edward R. Vogt *Warrenton, MO*  
 Ross M. & Ruth (McKinney) Warden *Mesa, AZ*  
 James T. Whisler *Colorado Springs, CO*  
 Betty Jo White *Grove City, PA*  
 Gerard W. & Sharon A. Winterbottom *Edwardsville, IL*

## \$300-399

Martin R. Bailey *St. Louis, MO*  
 Walter C. Beard Jr. *Kirksville, MO*  
 Irma L. Beets *Kirksville, MO*  
 Kenneth N. Carter Jr. *Kirksville, MO*  
 Darrell L. & Sara Beth (Pash) Fouch *La Plata, MO*  
 Charles & Orrel H. Frost *Kirksville, MO*  
 James P. Frost *St. Peters, MO*  
 Joseph E. Godi *Kirkwood, MO*  
 Pete & Jana Dee (Chapman) Groothuis *New Wilmington, PA*  
 Gerald E. Grossnickle *Kirksville, MO*  
 Robert J. Hodges *Sikeston, MO*  
 Ray E. & Judith R. Klinginsmith *Kirksville, MO*  
 Gilbert C. & Mary Jane (Walker) Kohlenberg *Kirksville, MO*  
 Miles H. & Nancy M. Lovelace *Kirksville, MO*  
 Larry Allan & S. Jill Lunsford *Overland Park, KS*  
 Diane Louise McDermott *Park Ridge, NJ*  
 David Franklin McIrvin *Cedar Rapids, IA*  
 David William & Judy M. (Wortz) Mullins *Kirksville, MO*  
 Lee L. Myers *Kirksville, MO*  
 Seymour Patterson *Kirksville, MO*  
 David Richard & Carol Ann (Deskin) Rector *Kirksville, MO*  
 John Epp Riemersma *Tracy, IA*  
 Jeffrey Morris & Marilyn (Casteel) Romine *Kirksville, MO*  
 William Ruble *Kirksville, MO*  
 Donald L. Schantz *Cedar Rapids, IA*  
 T. Michelle Terhune *St. Louis, MO*  
 Charles R. & Dona (White) Truitt *Kirksville, MO*  
 James R. & Laurie Turner *Kirksville, MO*  
 Lilbern L. Via *Scottsdale, AZ*  
 Melinda Wood *Kirksville, MO*

## \$400-499

Clifford H. & Kimberly Ann (Robison) Ahrens *Hannibal, MO*  
 Frank W. Carter *Lake Charles, LA*  
 David Wayne Clithero *Kirksville, MO*  
 Richard M. Francis *Marshalltown, IA*  
 Donald L. Leavengood *Springfield, VA*

ck H. Reiske *Kirkville, MO*  
 athy Rieck *Kirkville, MO*  
 ancy L. Schneider *St. Charles, MO*  
 ouglas Charles Swisher *Nashville, TN*

## 500-999

Edward M. Adams *Paris, MO*  
 William & Myra (Evans) Baiotto *Kirkville, MO*  
 uth (Bailey) Beal †  
 artha B. Boekemeier *Kirkville, MO*  
 ffrey Alan & Deanna Suzanne (Apperson) Burns *Blue Springs, MO*  
 ancy A. Cogan *Kirkville, MO*  
 eorge Randolph & Patricia (Hanna) Conner *Columbus, GA*  
 ortense Greenley *Edina, MO*  
 dith (Yowell) Hurliman *Canon City, CO*  
 elores Rogene (Zerr) Lesseig *Kirkville, MO*  
 inda Marie Lovata *Glen Carbon, IL*  
 anius W. Madsen *Quincy, IL*  
 William V. & Joyce H. (Kissner) North *Shawnee Mission, KS*  
 . Gordon Richardson *Kirkville, MO*  
 ne (Givens) Rohweder *Fort Myers, FL*  
 honda Radine (Laird) Schweinbold *Alpharetta, GA*  
 onald D. & Jolene D. (Davidson) Scriven *De Kalb, IL*  
 ames H. Shaddy *Kirkville, MO*  
 uth Warner Towne *Kirkville, MO*

## \$1,000-1,999

Dorothy Benjamin *Clearwater, FL*  
 Raymond Frank & Mary (Cox) Bentele *St. Louis, MO*  
 Frederick L. Bosley *Trenton, MO*  
 Kenneth R. Bounds *Glen Ellyn, IL*  
 ohn Guy Cochrane *Kirkville, MO*  
 rank Arthur & Beverly J. Davey *Cedar Rapids, IA*  
 erald W. Ebker *Potomac, MD*  
 ichard E. & Mai Nguyen Thi Ni Flaspohler *Washington, DC*  
 Donald A. Heneghan *La Grange, IL*  
 M. Josephine (Cox) Jansons *Rockville, MD*  
 Lois N. Korslund *Kirkville, MO*  
 Frederick C. Lauer *Raytown, MO*  
 Edna Ludlow *Joplin, MO*  
 V. Fran McKinney *Kirkville, MO*  
 E. L. McNeely *La Jolla, CA*  
 Helen E. (Thompson) Miller *Seattle, WA*  
 Dorothy Marie Munch *Poplar Bluff, MO*  
 Harold J. Protiva *Anna Maria, FL*  
 Sydney P. & Jennie Sue (Allen) Ross *Kirkville, MO*  
 Frederick D. & C. Ethel (Cassity) Schwengel *Arlington, VA*  
 Thomas R. & Debra Jo (Kitts) Shrout *St. Louis, MO*  
 Paul James Thomas *Kirkville, MO*  
 Donald E. Walker *Kirkville, MO*  
 John O. & Jody (Williams) Wiss *Affton, MO*

## \$2,000-2,999

Vera Burk *Kirkville, MO*  
 Robert A. Dager *Kirkville, MO*  
 Gary M. & Theresa Ann Hollingsworth *Olivette, MO*  
 Alfred Humphreys *Galt, MO*  
 Mildred G. (White) McKim †  
 Charles J. McClain *Jefferson City, MO*  
 Marian M. Morelock *Kirkville, MO*  
 Marian K. White †

## \$3,000+

Berenice S. (Swetnam) Dry †

## \$7,000+

Marie Laughlin *Kirkville, MO*

## \$10,000+

W. N. Corbin †

## \$20,000+

Charlotte O. Bailey †  
 Lucy Ball Owsley *Dallas, TX*

## \$30,000+

Edna Watson Richard †

# CONTRIBUTORS BY YEARS

## 1916

Lena (Newmyer) Jones

## 1918

Walter R. Henry

## 1919

Ruth Virginia Lilley

## 1920

Grace (Smoot) Carrico

## 1921

Ruby (Webber) Farmer  
Lanuis W. Madsen

## 1922

Charlotte O. Bailey †  
Martha F. Cloyd  
Mildred (Paine) Helm  
Mildred G. (White) McKim †

## 1923

Dorothy (Hodgdon) Bartholomew

## 1925

Zethel Eaton  
Hazel Gehrke  
Eula (Custis) Harris  
Carol (Carothers) Meyers  
Charles W. Omer  
Jewell (Smith) Rickhoff  
N. Pearl (Freemyer) Yancey  
William H. Zeigel

## 1926

Dorothy (Johnson) Caldwell  
Iva C. Church  
Helen F. Shipman  
Isabelle (Howell) Stevens  
Leila M. (Wilson) Van Gelder  
Ruth D. (Selby) Vorhees

## 1927

E. Virginia (Stout) Armstrong  
Ruth (Bailey) Beal †  
Omer E. Foley  
Mary Z. Hortenstine  
Eula M. (Neal) McCauley  
Leslie (Tompkins) Rhoads  
Ruby E. (Brassfield) Vick  
Joseph P. Wright

## 1928

Virginia (Henry) Cannon  
Lyda E. (Burns) Chamness  
Lucy L. Ferguson  
Omer E. Lester  
M. Elizabeth (Garth) Link  
M. Wayne McKanna  
Carrie (Richardson) McReynolds  
Dorothy (Sens) Pearson  
John A. Rauh †  
Alice Lomax Ream  
Eleanor (Bowling) Ryman  
Marian K. White †

## 1929

L. Maurine (Minor) Barnhouse  
Mary I. Birney  
Doris Mildred (Schrock) Bozdeck  
Mabel (Kennedy) Carr  
Helen G. (Stevinson) Chalmers  
Hubert A. Conner  
Orval B. Craig  
Anna (Finnell) Downing  
Esther (Sadler) House  
Nellie (Starbuck) McKanna  
Kenneth L. Milstead  
Elizabeth (Calhoun) Newcomer  
Isabelle (Farrington) Otto  
Iva (Shipman) Roach  
Marion A. Shanes  
Frances (Fuller) Spanier  
Clark D. Stutler  
Velma (Van Sickle) Swan  
Arline (Heyd) Turner

## 1930

Dorothy Benjamin  
Nadine (Buoy) Bowers  
Mildred Casler  
Viola M. (Gelbach) Collins  
Leona (Cooper) Cozean  
Irene D. Dailey  
John O. Hawkins  
Theresa Day Hollingsworth  
Ethel M. (Forquer) Jureziz  
Martha Jane (Ralston) Marsh  
Gladys R. (Church) McDole  
Bessie R. (Kapfer) Morrison  
Gladys (Kitchen) Noble  
Frederick D. Schwengel  
Evelyn (Burkhalter) Stickler

## 1931

Henry M. Boucher  
Madeline A. (Allen) Boucher  
Ruth Garnet Curtis  
Ruth (Robinson) Esteppe  
Virginia (Courtney) Ficke

E. Marie (Mason) Kraus  
Leila (Hurliman) Larimore  
Lloyd V. Marshall  
S. Eleanor (Fair) Milstead  
Marian M. Morelock  
Ethel L. Perry  
Thurba Nelda (Hoff) Pettigrove  
Harold J. Protiva  
Hazel (Pryor) Snyder  
Anna (Groseclose) Sorrell  
Ina L. (Slocum) Thompson  
Virginia R. Turner

## 1932

Mildred (Howland) Berry  
Lucile D. (Dougherty) Caudill  
George Randolph Conner  
Edith (McGlashon) Craig  
Cleo (Mercer) Dunlap  
Marion Anna (Johnson) Eagle  
Bessie Marie Elliott  
Laura (Christian) Evans  
Gladys M. Holloway  
Bessie L. Hudson  
Lucille (Bondurant) Jackson  
Margaret L. (Link) Musson  
Dottie P. Owen  
M. Herbert Rhoads  
Webb T. Rogers  
Margaret E. (Flore) Rolston  
C. Ethel (Cassity) Schwengel  
Grace (Williamson) Scott  
Helen (Garth) Troester

## 1933

Berthema (Spencer) Baldwin  
Charles W. Baldwin  
Viola G. Briley  
Lorraine (Satterfield) Bryan  
Fay (Moore) Carter  
Christine (Garrett) Cochran  
Coleen (Sizemore) Davidson  
Marie (Wheatcraft) Dougherty  
Juell (Dougherty) Duren  
Henry Clive Freeland  
Leo L. (Fields) Freeland  
Imogene (Curtright) Glasgow  
Claude H. Hills  
Mary Eleanor (Anderson) Hughes  
James C. Keethler  
Margaret J. (Laughlin) Kelly  
Mary Hilda (Harden) Neighbors  
Travis F. Peavler  
Louise Cosby Quick  
Kathryn E. Wilson  
Nadine (Bondurant) Wilson  
A. Hollis Wolf

## 1934

Lorena (Dalton) Bartlett  
Francis C. Bell  
Harry O. Donnohue  
Charles M. Evans  
Gene B. Greening  
Josephine (Boulware) Honnold  
Dora Lea Jourdan  
Samuel Katz  
Anna Belle (Pitney) McMurry  
Dorothea (Grim) Morey  
John S. Rinehart  
Marvin Shelton  
Lucile (Harrison) Stump  
Beatrice J. Teter  
Bertha Wallace  
Frances (James) Wiseman  
Rex M. Wiseman

## 1935

Christine (Burkland) Anderson  
B. Maurine (Finegan) Bemis  
Cleo P. Casady  
Sam S. Cavett Jr.  
Thelma (Dossey) Cook  
Edith (Streeter) Crumpacker  
Hortense (Williamson) Curtis  
Mary Ellen (Stout) Dodson  
Harold A. Dufur  
Arnold W. Embree  
Virginia (Daniel) English  
M. Frances (Laughlin) Fuller  
Margaret (O'Briant) Greenberg  
Jay Hatton  
Margaret (Case) Hauck  
William F. Hayden  
Mary Frances (Jensen) Hill  
Alma (Staats) Kotez  
F. Burnell Lamb  
Oscar A. Luelf  
Henrietta (Rudasill) Metz  
Merle E. Muhrer  
Dubby (Derr) Muir  
H. Payne Muir  
Harry L. Plenge  
W. Kenneth Rutherford †  
Frances J. Stofel  
Claudine (Carter) Terry  
Mary Sam (Smith) Ward  
Velma (Nighswonger) Whan  
H. Dearing Wolf

## 1936

Maurine (Poage) Achauer  
Byron M. Allen  
Anne (Russell) Bochert  
Carroll C. Cochran  
Lowell E. Creed  
Harriet M. (Edrington) De Shong

N. Lee Dunham  
Fred W. Fautot  
Walter A. Frederick  
Mildred M. (Brown) Casperich  
Anna Lynn (Vanickie) Hanton  
Dorothy (Betty) Kopolovitz  
Dorl V. Lynn  
Jos McCarone  
Mildred (Melnick) Nichols  
Wilbur C. Nighswonger  
Carl E. Noble  
Woodrow T. Rider  
Frances E. Story  
Joana R. Teter  
George M. Wilson

## 1937

Hazel (Elois) Bell  
C. Westell Casady  
Beth (Paula) Collier  
Evlyn (Curtis) Cottrwell  
Mary Louise (Linda Davis  
William), Egle  
Leon G. Fox  
Irene (McGoldrick) Fremton  
William J. Fremton  
May K. (Beady) Gex  
Anel C. (Beach) Hammon  
Hazel Lee (Katho) Hartford  
Mildred (Wolfe) Hooper  
Irene (Spencer) Hunt  
Nora (Bess) Hutchinson  
Esther (Theodor) Jones  
Paul R. Jones  
Celeste (Haves) Kennedy  
Robert L. Maddox  
Carol S. Milligan  
Isabel (Wesley) Mooney  
Elic Mae Worrey  
Ruth (Whitton) Nighswonger  
Mary (Ruth) Schultz  
Dorothy W. See  
Ruth (Giggas) Steyack  
Wesley E. Stanfield  
Charles A. Thompson  
Carl A. Troester Jr.  
Blanche (Wheeler) Winkler

## 1938

W. Donald Albright  
Naomi Sturgeon (Bell) Atkinson  
Ive Edward Baker  
Helen (Kenneth) Bashaw  
Edwina (McCart) Ebbury  
E. Kenneth Farson  
Francis E. Flowers †  
Helen (O'Brian) Gessler  
Mildred J. Ghobson  
Robert A. Graham Jr.  
Mildred E. (Gillespie) Gross  
W. Edwin Hartford  
Wanda (Holcroft) Knapp  
Milla (Woolf) Marrs  
B. Leon Nance  
Mary (Wells) Morse  
Irene (Carmichael) Mulford  
Dorothy (Williams) Pringle  
Clara E. (Montgomery) Ruben

Margaret (Jones) Sailer  
Nancy (Wells) Schuster  
Anfah (McKerynolds) See  
Martha E. Spahr  
V. Kenneth Steadley  
James K. Terry  
Gertrude (Northcraft) Vince  
Otis Walker

## 1939

J. Carl Albright  
Emma Mae (Bess) Anderson  
Vera (Ramey) Bailey  
Mildred (Page) Bakridge  
Frances (Paris) Bartlett  
Russell R. Bastian  
Hazel (Newcomer) Baurichter  
Marie Behymer  
Penelope (Love) Berghand  
Richard Dale Berry  
James L. Busick  
Dwayne R. Cole  
Irene (Knight) Durham  
Ernest R. Elliott  
Eugene A. Erickson  
Esther (Eger) Gardhouse  
J. Porter Garth  
Emil W. Green  
Shirley (Hayward) Gresson  
Doris (Kudvas) Hammon  
Cleo (Cox) Hightower  
Blanche (Hemerton) Hill  
Mabel M. Inman  
M. Josephine (Cox) Jamison  
Philip R. Kelley  
Leonard King  
Elizabeth (McCollum) Leeper  
Ival (Collins) Lora  
Martha E. (Epperson) Marsh  
Mary Alice (Huffman) Messer  
Hildreth Moody  
Virginia (Burns) Moody  
Frances (Walden) Nalley  
Ramah (McNabb) Peek  
Henry A. Roberts  
Barbara (Spruill) Rugens  
Mabel L. (Scheiderer) Rutherford  
Heeman J. Sears  
Joan (Rollins) Sonntag  
Charles R. Spindler  
Kate (Bragg) Stiles  
Kenneth C. Sykes  
K. Darline Tharp  
Martha (Cokerham) Thompson  
Ruth Warner Towne  
Clara Underswood  
Rebecca P. Walden  
H. Waldo Wasson

## 1940

Roberta (Pheips) Bigsby  
Martha (Decker) Blair  
R. Deane Branstetter  
James Brockman  
Helen Virginia Brown  
Louis A. Burman  
Helen (Terry) Calkin  
Joe W. Crabtree

Gerald De Vore  
Nina (Kinkadee) De Vore  
Alta (Dorson), Dinger  
Ruth (Boylan) Duile  
Mary Louise (Thomas) Ellis  
Ruth (Fanning) Eliza  
Don H. Follis  
William Henry Fountain  
Iris Mazone (Meyer) Green  
Berthe Greenley  
Louise Werner Harrington  
Anna Lee Heaberlin  
William Wayne Hodges  
E. Isabel (Brown) Hutchinson  
Ralph King  
Alma (Jaynes) Kingcade  
Nina (Clare) Knight  
Helen M. (Day) Landahl  
John N. Merlin  
Lois (McKay) Mattison  
Henry F. McLeod  
E. J. McNeely  
Samuel L. Murock  
Mary Ann (Durham) Noble  
John B. Owen  
Lucille J. Paxton  
Martha (Ober) Phillips  
H. Albert Sadler  
Mildred (Caster) Saylor  
Emma (Lou Mills) Shan  
Ralph L. Shan  
Wesley Smith  
Christel (Ebbe) Tanquary  
Eileen (Hepper) Timberg  
Thelma F. Troester  
Virginia (Clare) Von Bastion  
Betty (Russett) Waddill  
Jack Walters  
Jessie A. Warden  
Chester R. Wells  
Bob G. Woods  
Bernard T. Yaeger

## 1941

Ruth Williams Adams  
Wanita (Lombourough) Babb  
Hope (Greene) Blaine  
Lola (Riddle) Bono  
Grace (Bark) Braxton  
Martha D. Brockman  
Russell Cleeton  
Margaret (Cochran) Cline  
Victor L. Cochran  
Kenneth E. Cooley  
June Western Cowan  
Edith F. (Gallo) Farkas  
Max Q. Fredlund  
Helen G. Gringich  
Nicholas Taylor Hagan  
Florence (Smith) Hartman  
Oral W. Hawkins  
Catherine (Wood) Hess  
Marjorie (Barb) Hidingar  
Marietta (Jonas) Jayne  
Josephine B. (Baron) Kauzlarich  
Laura (Smetz) Kauzlarich  
Iva (Pearson) Keuhm  
Harold E. Kimberly  
K. Elizabeth (Wright) Lewis

Wayland Longwith  
Dorothy (Daley) Maitly  
Doris E. (Rowers) Menozzi  
Maxine (Schreider) Montgomery  
James L. Mudd  
Lulu (Dice) Nickason  
Lula L. (Vice) O'Brian  
Virginia (Lay) Pearson  
Monte R. Peterson  
Verlee (Kush) Ray  
Joyce (Wisman) Rollins  
Dean A. Rosebery  
Mary K. (Spangler) Rowe  
Emilee (Hayes) Ruark  
Orville R. Rugh  
John W. Schwada †  
Ruth (Lovel) Shriver  
Lucille (Clark) Smith  
Norma Lee (Chadwick) Spence  
Ruth (Jayne) Spivey  
Clara Straight  
Florence Swadley  
Lula M. (Vaughan) Trask  
Wilma (Opel) Wade  
Josephine (Richardson) Ware  
Beulah (Hudson) Wayman  
Nellie Louise (Alexandor) Weger  
Richard C. White  
Harold W. Willis  
Gertrude (Boyer) Yagel  
Frances (Hook) Young

## 1942

Mary (Ross) Benbow  
Clifford R. Buchholz  
Gertrude (Gehring) Branstetter  
L. Calvin Bramley  
Aileen (Kottkamp) Bybee  
Muriel (Cady) Carlton  
Robert A. Conkin  
Levonia (Beard) Daniels  
Lucille Dillinger  
Bettie Lee (Ashby) Forbach  
Gerald E. Grossnickle  
Beatrice (Nicholas) Hardman  
Mark Harrison  
J. Ruby Hipert  
Helen Jo (Mills) Kallott  
Juanita (Hart) Keith  
Alberta (Critt) Lance  
J. Frederick Lawson  
Anna B. (Stoller) Luewenstein  
James H. Mahoney  
Muriel (Leventist) Morris  
Paul Deaver Myers  
Helen (Muzzey) Parsons  
George L. Piper  
Ruth (Williams) Plummer  
Gerald A. Reenes  
Edwin F. Rimer  
Gerry (Gutschall) Russell  
Eldred E. Sage  
Dorothy C. (Christy) Shatto  
Wendorf M. Sooter  
Madeline (McLuen) Sykes  
Gail (Blankenhorn) Testor  
Ruth (McKinney) Warden  
Altha (Hazelwood) Whittington  
Anna Bell Williams

HELPING HAND

19 **43**

Mary E. (Morgan) Alexander  
 Doris Pickens Bohon  
 Cecile (Oliver) Brown  
 Virginia (Switzer) Casady  
 Eileen (Stein) Clark  
 Betty (Stutler) Cochran  
 Marcia (Sidwell) Cousins  
 Geraldine (Watkins) Crouch  
 Elizabeth (Hoyt) Dales  
 Flossie (Herring) Duckett  
 Darrel M. Harris  
 Ethel (Switzer) Harris  
 Susan E. (Paden) Huneryager  
 G. Frances (Keen) Judkins  
 Marjorie Lucile (Diggs) Key  
 Doris (Dasch) Kohl  
 Mary Kay (Sipple) Law  
 W. Forrest Layne  
 Marvel (Brown) Lewis  
 Martha Ann (Winn) Luxton  
 Ethel (Evans) May  
 Emma Jo (Leslie) Meyer  
 Roland F. Nagel  
 Martha E. (Hanson) Neff  
 Evelyn (Harlan) Painter  
 Mildred M. Palmer  
 Norma (Feigenspan) Pflantz  
 Dorothy (Dormer) Richardson  
 Harriett (Sensenich) Roberts  
 Elnora (Heller) Rogers  
 Amy (Ayres) Rosebery  
 Gladys B. (Johnson) Shumway  
 Rosa Lee Soule  
 Martha A. Taggart  
 Vera (Cannaday) Van De Voort  
 Edgar T. Wein  
 Dollie (Hesser) Wilson

19 **44**

Audrey M. (Grossmann) Ayres  
 Virginia (Parsons) Campbell  
 Lee (Eiffert) Carter  
 Isabel (Weaver) Evans  
 Darlene Horn (Williams) Gardn  
 C. Marjorie (Magruder) Glass  
 Margaret (Richardson) Johnson  
 Janice (Timson) Loe  
 Gertrude (McAllister) Means  
 Z. Claire (Swingle) Millemon  
 Gregory Poole  
 Voncille (Liedorff) Schmedake  
 Marjorie V. (Deierling) Slaughter  
 A. Marjorie (Belcher) Snyder  
 Francis C. Strachan

19 **45**

Marjorie (Brockway) Anderson  
 Carol Jean (Trunnell) Conkin  
 Corinne Gilbert  
 Bonnie A. (Anthony) Glasscock  
 Alice (Wood) Greenwell  
 Moneaka (Elam) Heitmeyer  
 Ruth M. Larson  
 Helen A. (Babbitt) Pickett  
 A. Elizabeth (Dougherty) Price

**A**LMOST EVERYBODY WILL TELL YOU THAT THEY WANT TO HELP PEOPLE and make the world a better place. In Rose Hudson's case, she doesn't just talk about such things, she makes them happen. Her decision to initiate a scholarship in her late husband's, **V. Don Hudson ('27)**, name is one example of her generosity.

Rose speaks about Don's compassion and love for mankind. He was also a man of great strength and courage. At the age of 22 months he contracted polio. For the rest of his life he had trouble walking and was never without a limp. Don did not allow this obstacle to deter him from his goals however. His family was from Kirksville and he decided to pursue his education at Kirksville State Teachers College. Despite his handicap, he worked his way through all four years of school, earning his tuition entirely by himself. After graduating from KSTC he went on to receive a master's degree from the University of Missouri and a doctorate from the University of Iowa.



V. Don Hudson

From 1931 to 1945, Don was a political science professor at Kirksville State Teachers College. He taught local, national and international politics as well as a course on communism. In such a politically sensitive time it is not entirely surprising that he ran into

trouble with his communism course. He was actually labeled a communist for simply teaching the subject.

Rose met Don in 1952. At that time he was at Washington University in St. Louis supervising a government program for the education and vocational training of war returnees. After a short stint as a hospital administrator in Ponca City, Okla., he returned to the field of education. He became a political science instructor at Harris Teachers College in St. Louis and remained there until he retired.

Rose Hudson always admired Don for his ability to overcome any obstacle he met. Things that might have caused a lesser person to give up only served to challenge Don and strengthen his resolve. As Rose points out, college is seldom easy for anyone, let alone a handicapped person with few financial resources. When she came to the Alumni/Development Office with her gift of \$20,000 she asked that the money be used to set up a scholarship. She requested the recipient be a compassionate person with an interest in helping mankind; a person who, due to physical disability or other handicap, might not be able to achieve his or her educational goals without financial assistance. Rose believes a person with a sharp mind and good intentions should never be held down by life's adversities.

Rose is currently living in Centralia, Mo., where she is planning to establish a shelter home for unwanted children, the "throwaways" as she calls them. Having lost her own mother when she was an infant, Rose has a very personal interest in young, abandoned children. The shelter will be called "The Haven" and its primary goal will be to give children the love and care that all children deserve.

Evelyn (Ledford) Shahan  
 Albertine (Clay) Shipp  
 A. Catherine (Cox) Stipe  
 Joyce (Jibben) Wasson  
 Barbara (Primm) Worthington

## 1946

Lucille (Hockett) Alley  
 Carolyn (Magruder) Baughman  
 Lloyd M. Bruce  
 Goldie Ruth (Rose) Burkhardt  
 Betty Ann (Drakes) Gudka  
 Mildred (Thiele) Hanson  
 Iva La Dora (Meeks) Holliday  
 Sarah L. (Jenkins) Hottel  
 Leva (Payne) Howard  
 Helen L. (Hull) Huff  
 Virginia (Ellis) Jakobe  
 Coraine Kehoe  
 Charlotte M. (Essig) Kennedy  
 Wilma (Epperson) Krone  
 Kenneth R. Kurz  
 August Lamar  
 Dorothy (Klocke) Mahla  
 Lois (Bentley) Sellmeyer  
 Phyllis Sherwood  
 Robert E. Souders  
 Virginia (Ward) Thompson  
 Ada O. (Owings) Williams  
 Eleanor L. Williams

## 1947

Hilvina Baiotto  
 Kenneth D. Baker  
 Walter C. Beard Jr.  
 Frank W. Carter  
 Huella (Griffith) Darling  
 G. Lorraine (Kelly) Davis  
 Berenice S. (Swetnam) Dry †  
 Clara L. (Smith) Durall  
 Russell W. Elsberry  
 Clifford D. Foster  
 Kenneth L. Gardner  
 Kenneth Vaughn Gleason  
 Virginia (Heimer) Gleason  
 Wilma (Bettis) Harl  
 Helen (Nickerson) Hayden  
 William S. Heyser  
 Merle Ruth Kimball  
 Gerald C. King †  
 Merrill D. (Salisbury) McConnell  
 Herbert B. Miles  
 Jolene (Underhill) Pink  
 Bertha M. Ross  
 Bob K. Rothschild  
 John Spainhower  
 Margaret (Quinn) Walker

## 1948

Leoma (Johannaber) Ahmann  
 Mary (Rouner) Benner  
 Elsie (Sutton) Brown  
 William A. Deskin  
 Mary (Roberts) Dougan  
 Carl T. Fisher  
 Wayne C. Gardner  
 Aileene (Ledford) Gauntt  
 † - Deceased

Margaret (Whittom) Gourley  
 J. Derwood Green  
 William H. Heinberg  
 Christine (Van Fossen) Houston  
 Lorin E. Johnson  
 Virginia (Turner) Kelso  
 Mary (Mayes) Kurfman  
 Betty Ruth (Remmert) Lemke  
 John R. Lewis †  
 Helen E. (Thompson) Miller  
 S. Catherine (Hamilton) Miller  
 James B. Neal  
 William E. Neff  
 Zella (Bogguss) Nichols  
 Geraldine (Van Dyne) Olson  
 Ada B. (Rice) Phillips  
 E. Wayne Phillips  
 Ralph J. Pink  
 Dan W. Roberts  
 Raymond O. Shelton  
 Mary G. (Fritsinger) Shoemaker  
 Dorothy Charlotte (Krone) Stanton  
 Vaughnie V. (Guffey) Tinsley  
 Hudson Vollie Turner  
 Lilbern L. Via  
 Johanna (Zeigel) Wood  
 Margie (Barnett) Wylie

## 1949

Robert W. Anderson  
 Ed Bailey  
 Max L. Benner  
 Orville E. Bowers  
 Elizabeth Ann (Miller) Cable  
 Robert E. Cable †  
 Eugene J. Croarkin  
 Cyril A. Cronk  
 James G. Curry Jr.  
 Martin E. Darling  
 Ruth (Milhoan) Deskin  
 Charles L. Durall  
 James L. Eastman  
 Edith R. (Ford) Erzen  
 Richard G. Erzen  
 Edward Walter Ewing  
 Verna (Zintz) Freeman  
 Beverly (Hull) Gallatin  
 Harry J. Gallatin  
 George B. Garner  
 Katherine (Kleiss) Hardin  
 Evelyn (Bliss) Hartley  
 Stanley Kerr  
 Kenneth E. King  
 Mary Alice (Brammer) Kinkeade  
 Lester M. Kraft  
 H. Quentin Lewis  
 Robert Dale Lewis  
 Cleta Cleo (Gordy) Matthews  
 Anna Mae Montgomery  
 Evelyn (Wilson) Montgomery  
 John B. Montgomery  
 Nola M. (Farris) Nelson  
 Elsa L. (Webbink) Neylon  
 Mac Wallace O'Briant  
 Morris Osburn  
 Louise (Dye) Pearce  
 Roscoe L. Pearce  
 Bob M. Pfaff  
 Jack Ray

Opal (Lee) Reger  
 Stanley R. Sadich  
 Mary Ann (Graves) Shickich  
 Stephen C. Shinn  
 William W. Shinn  
 Lewis L. Shoemaker  
 Nicholas V. Spase  
 Eunice (Paul) Thiemann  
 J. L. Van Laningham  
 Louise (Clark) Wattenbarger  
 G. Richard Wheatcroft  
 Francis C. Willett  
 Ruth Maurine (Oldfather) Zuspahn

## 1950

Betty (Howerton) Adams  
 Helen B. (Rieger) Anderson  
 L. Harlene (Wellman) Bailey  
 Joseph L. Buford  
 Marty L. Cannaday  
 Donald L. Cannon  
 Robert G. Casady  
 John E. Chiappy  
 Hazel (Martin) Crawford  
 Norval V. De Witt  
 Gilbert F. Demry  
 I. Faye (Johnson) Farthing  
 Francis F. Fechtling  
 Richard M. Francis  
 Ronald R. Freeman  
 Patricia J. (Looney) Goodding  
 Darrel W. Gourley  
 Gordon E. Grober  
 Harry E. Hall  
 Dwain R. Horn  
 B. D. Hunter  
 Darrel E. Irelan  
 Shirley L. (Olson) King  
 N. Margery Kuhler  
 Frederick C. Lauer  
 Anthony L. Lema  
 Richard B. Locher  
 Joseph A. Lopat  
 Virginia C. Love  
 Beatrice M. McNeely  
 Charles G. Meador  
 Donald B. Merritt  
 Gene (Bowen) Merritt  
 Sterling H. Mische  
 John R. Morris  
 V. Irene (Moots) Morrison  
 Joe B. Mustion  
 Henry Reed Jr.  
 Robert M. Reed  
 Donald E. Robinson  
 Loren A. Ross  
 Joe V. Sadler  
 Marybelle Hertzler (Spencer) Saffell  
 Gerald E. Sandbothe  
 Donald D. Scriven  
 Stan Serwatka  
 Fraser C. Small  
 William T. Smoot  
 Richard F. Spavins  
 James W. Steele  
 James R. Stookey  
 Donald E. Truitt  
 Robert E. Umbarger  
 Mildred E. Wadsworth

David E. Waggoner  
 Donald E. Walker  
 G. Lorine Murphy (Langdon) Watts  
 Helen (Haupt) Weissflug  
 John Richard Welch  
 Marybelle Woodward  
 Edward Zalen

## 1951

Eliza (Sproul) Acuff  
 Jack R. Acuff  
 Robert J. Bailey  
 Kenneth E. Clark  
 Marjorie F. Clough  
 Joan R. (Hook) Cochran  
 Howard C. Cummins  
 James S. Davis  
 Marvis (Holt) Davis  
 Robert William Delaney  
 Ava M. (Sager) Demry  
 Dorothy H. (Frazer) Emerson  
 Virginia Jo (Postelle) Freeman  
 Raymond E. Goeke  
 Edward M. Grim  
 Kathleen (Guyer) Grim  
 James C. Hardy  
 Catharine E. Henry  
 Suzanne (Vaughn) Jagers  
 Mary Off Johnson  
 Thomas P. Keaveny  
 George L. Kelso  
 Lorraine Katherine (Pletsch) Kesson  
 David W. Lintner  
 Patricia L. (Parsons) Lintner  
 L. Dale Long  
 David L. McGraw  
 O. Zolene (Perry) Melvin  
 Lois A. (Beger) Mennemeier  
 J. D. Nichols  
 Mary E. Nixon  
 Mary (Johnson) Novinger  
 Earl D. Perry  
 Mary W. (Chester) Pierson  
 Wanda L. (Rosenbaum) Rimer  
 Dale Leon Roberts  
 Henry J. Roerman  
 Donald C. Sanders  
 Ervin J. Smith  
 Naoma C. Snodgrass  
 Vincent J. Strangio  
 Ann M. Todd  
 Reva (Berry) Treese  
 Mary (Shirley) Waggoner

## 1952

J. Burleigh Arnold  
 Richard D. Arnold  
 B. Gene Bartow  
 Charles W. Blackwell  
 Virginia (Ward) Browning  
 Margaret Casebeer  
 Mervin L. Collins  
 Elwood L. Courtright  
 Fred A. Coutts  
 John V. Cox  
 Betty Jean (Burk) Danlovic  
 Charles J. Elam  
 Jean (McCollom) Fechtling

Clive G. Frazier  
 Juanita Gartman  
 W. Colleen (Ratliff) Gates  
 Mary E. (Davis) Gonzales  
 L. Laverne Gregory  
 Sherman R. Hafner  
 David R. Janson  
 Andrew L. Jorgensen  
 Edward L. King  
 Nora (Oldham) Marsh  
 Fay (Mullins) Marshall  
 Marjorie A. Marshall  
 William L. Martin  
 Edna E. (Reid) McDannold  
 Rachel (Shaver) Melvin  
 Elzie I. Miller Jr.  
 Kathleen (Thomas) Miller  
 John J. Millin  
 David L. Murphy  
 Donald L. Pierce  
 Clyde E. Ransom  
 Kenneth W. Rehg  
 Sterling G. Reindel  
 Marilyn (Holt) Rosburg  
 Ralph E. Russell  
 Jeanne (Jones) Shinn  
 Martha Ann (Browning) Smith  
 Josephine (Pitney) Sparks  
 Wesley P. Sparks  
 James E. Steinmiller  
 M. Ruth Taylor  
 Robert E. Taylor  
 Maurice E. Wade  
 William J. Waterman  
 Elsie L. (Cornett) West  
 Bernah E. (Lucas) Williamson

## 1953

Mayme (McElwee) Abell  
 Lena E. (Hill) Ambrosia  
 Esther E. (Moore) Badger  
 Mary J. Balagna  
 Betty (Lambert) Barrows  
 Dorothy (Jackson) Bastian  
 Phyllis Jean (Bragg) Belt  
 Floriene (Dossey) Boswell  
 Maryann (Powell) Brotemarkle  
 Jerry L. Burgener  
 Guy N. Burton  
 Ann Sue (Rogers) Campbell  
 Clarice E. Campbell  
 Patricia (Mogg) Campbell  
 Dorothy J. (Dull) Collum  
 Fredrick J. Creason  
 Donald Eugene Daniels  
 Earl H. Davidson  
 Howard L. Fechtling  
 Margaret Jean (Truitt) Ferguson  
 Donna (Lamb) Fischer  
 Darrell L. Fouch  
 Donna Goodhart  
 Maggie M. (Gillum) Hazelwood  
 Mary Lou (Clough) Hersh  
 Jane E. (Grossman) Hoyt  
 James Peter Jurgel  
 Richard F. Lamb  
 J. Paul Lane Jr.  
 Charles F. Magruder Jr.  
 Joe M. March

Reiko (Kinro) Masutomi  
 Bertha B. McClaskey  
 Ivan L. McIntosh  
 Hazel (Broyles) Meeks  
 Robert J. Motley  
 Joyce H. (Kissner) North  
 William V. North  
 Merta (Perkins) Powers  
 Robert Franklin Rhodes  
 William W. Richerson  
 John D. Runyon  
 Robert V. Schnucker  
 Garnett Storm  
 Rosemary Taylor  
 Irwin R. Thomas  
 Marjorie E. (McIntosh) Tompkins  
 Grace (Perry) Van Eaton  
 Jerome L. Van Gels  
 Margaret E. (Ketchum) West  
 Roy N. West  
 John O. Wiss  
 Juanita Elizabeth (Graves) Wolz  
 A. Leon Woodward

## 1954

Jack Arnold  
 Dorothy M. (Schneider) Barnard  
 Chester L. Boren  
 Nancy (Cundiff) Boren  
 Richard Edwin Boyer  
 Mary Jo (Pancake) Burns  
 Bernadine (Poe) Callahan  
 Eli T. Campbell  
 Myers D. Campbell III  
 Kathryn C. (Turner) De La Rosa  
 Ruth A. (Heinze) Dinger  
 Charles S. Dunard  
 Katherine (Bledsoe) Epperson  
 John M. Ewing  
 Roberta E. (Boone) Ewing  
 Neal E. Foland  
 Greta Madge Franks  
 Lois R. Gentry  
 Judith Nan (Hamilton) Gordon  
 Stanley A. Grimm  
 Dorothy E. Hannum  
 Jacquelin (Easley) Harrison  
 Elsie (Yoshizawa) Hotta  
 Jo Ann (Howell) Janson  
 Helen (Kerns) Jenkins  
 Marjorie (Liter) Keith  
 Velda L. Kincaid  
 Pressly A. Laird  
 Beatrice (McGraw) Leist  
 W. Richard Loerke  
 Martha Jane (Yarbrough) Long  
 N. Ruth (Asbury) Long  
 Gleena C. (Mock) McClain  
 Janet (Delventhal) McIntire  
 Frank A. Melvin  
 Bess R. (Appling) Mercer  
 Carl V. Mitten  
 Charles G. Moots  
 Anna K. (Boyle) Morris  
 Donald Lee Murphy  
 James W. Neilson  
 Dean R. Olson  
 Mary Evadine (Wilson) Overfelt  
 Delene (Devolld) Rhea

Elwood E. Sapp  
 Lillie C. Schroer  
 Jolene D. (Davidson) Scriven  
 Henry G. Simpson  
 Martha B. Smith  
 Joan (Schroder) Steinmiller  
 David W. Strickler  
 Nina (Gilliland) Thomas  
 Irving Waldman  
 Mary R. (Fitzpatrick) Wells  
 Evelyn Jewell (Cochran) Williams  
 Jody (Williams) Wiss  
 Mary (Lovelace) Woodward

## 1955

Ron Bailey  
 Betty R. (Cook) Blankenship  
 Gladys (Wells) Crumpacker  
 E. Ruth (Hornback) Cunningham  
 William Edwin Dyer  
 Charles S. Esterline  
 Betty (Goad) Gregory  
 R. Russell Harrison  
 Robert J. Hodges  
 O. Jim Inlow  
 Arthur F. Kimberly  
 V. Ted Lemen  
 Nevin A. (Wright) Loerke  
 Sue Lee (Brimer) Magruder  
 Betty (Willcoxson) Mascetta  
 Lois (Sinele) McKee  
 Mary (Wilson) Nettle  
 Shinjun Oshiro  
 Lou Ann (Parrish) Phillips  
 Octa E. (Ayers) Phillips  
 Glendle G. Pickering  
 Berneita (Morrison) Rice  
 Fred J. Rock  
 Sydney P. Ross  
 Donald E. Sylvara  
 Ermal Louise (Ward) Thomson  
 Pearl M. (Murdock) Tipton  
 Russell C. Vannoy  
 Gene W. Weber  
 Marilie (Schrock) Weber  
 Laverne Esther (Dudeck) Wellborn  
 Doris J. (Dinwiddie) Williams  
 Maxine (Foutes) Ziebarth

## 1956

Charles D. Acuff  
 Dwayne G. Ayer  
 Jerry J. Bolin  
 Charlotte Ann (Gunselman) Brown  
 Dale E. Brown  
 Ronald Francis Brown  
 Richard E. Browne  
 Geraldine (Cole) Campbell  
 Harry E. Choulett  
 Dora Belle (Steele) Clark  
 Vyca G. (McHenry) Cowan  
 Beryl D. Cragg  
 Richard W. Dark  
 Mary (Wood) Dodd  
 Wynona A. (Head) Dyer  
 Howard C. Graff  
 Judith A. Greeno  
 Donna J. (Lough) Hedgepeth

Norman J. Herndon  
 Shirley M. (Leber) Hogan  
 Leila (Peterson) Inlow  
 Kirsten Marie (Larsen) Ivancevic  
 Eugene L. James  
 Virginia C. (Baron) Jordan  
 Doris J. (Hughes) Kimberly  
 Mary Jane (Walker) Kohlenberg  
 Nancy (Hedges) Kohrs  
 Viola (Daily) Martin  
 John N. Maulsby  
 Carolyn (Caldwell) Mayer  
 Jerry Ray Moore  
 Myrtle M. (Nishimura) Mrskos  
 Joan E. (Metcalf) Neumann  
 Dick Z. Perkins  
 Shirley B. (Brantner) Perkins  
 Ronald W. Phillips  
 Loretta (Cook) Rhoads  
 John E. Ritter  
 Mario R. Rivela  
 Alvin G. Schif  
 Roger Schwarztrauber  
 Wilda L. (Daniel) Seward  
 John C. Shelton  
 Maurice E. Singley  
 Donald Eugene Sparks  
 Betty Lou (Wilgus) Stribling  
 Marilyn J. Tuck  
 Joseph V. Velk  
 Maxine T. Wade  
 E. Dewayne Wellborn  
 Anna I. (Roberts) Willcutt  
 Lois I. (Elam) Williams

## 1957

Jane L. Barnett  
 Frederick L. Bosley  
 Georgia (Turpin) Bridges  
 Judith (Strom) Brombolich  
 Lola Belle Bunch  
 Russell D. Clayton  
 David W. Cobaugh  
 Marilyn (Glaser) Collins  
 Frank V. Colton  
 Marguerite (Pritchard) Coorts  
 Reva J. (Wells) Crocker  
 M. Iris (Lane) Cunningham  
 Richard E. Deerfield  
 Lena B. Dennison  
 Jacquelyn Carole (Sykes) Eaton  
 Mary M. (Mayes) Erwin  
 Don D. Forman  
 M. Helen (Hulse) Garnett  
 Vera D. (Husted) Golston  
 Lorraine (Jerome) Hackman  
 Betty F. Hall  
 L. Nadine Hall  
 Darrel Eugene Hammer  
 Ronald F. Hesselschwerdt  
 William R. Hopkins  
 Doyle Edwin Hull  
 Mariam Lorene (Hudson) Lowe  
 Stanley J. Mach  
 Charlene (Figge) Magiera  
 W. Jack Magruder  
 Elvin S. Maupin Jr.  
 H. Warner McCollum  
 A. Rosalia (Nicoletti) Meyer

Louis D. Moss  
 James R. Nevins  
 Rebecca (Crumpacker) Osborn  
 Donald E. Parsons  
 Orville B. Peters  
 Richard D. Pyner  
 Jim D. Rash  
 Jack W. Rice  
 Jean J. (Stribling) Richter  
 Marilyn (Cornwell) Ritter  
 Calvin E. Roebuck  
 Virginia Lee (White) Roemer  
 Beulah (Garner) Rogers  
 Roma (Crawford) Ropp  
 Vera (Lay) Semetko  
 Michael P. Spicer  
 Robert E. Stephens  
 Lavena L. (Hanes) Turner  
 Victor C. Van Dyne  
 Philip W. Williams  
 Fumiko (Yano) Yoshimi

## 1958

C. Howard Abbott  
 Richard B. Bachman  
 Ronald E. Bagley  
 Donald L. Baskett  
 Opal E. (Arthur) Blair  
 Jack C. Bowen  
 Michael W. Brombolich  
 Betty (Ross) Buenger  
 James Wallace Buster  
 David I. Chickering  
 Marjorie (Gordy) Colgan  
 Betty Ann (Boden) Crozier  
 Priscila (Hernando) Doniego  
 James Emmert Edwards  
 Patricia (Smith) Edwards  
 Dale B. Favier  
 John L. Fiala  
 Eudora (Buckman) Fitzpatrick  
 Richard E. Flaspohler  
 Fred A. Forquer  
 Linda Sue Galloway  
 Paul R. Gonnerman  
 Ralph F. Gotto  
 Richard C. Hackman  
 Carl R. Haines  
 Robert L. Harman  
 Basil D. Hunt  
 Nona (Leonard) Isett  
 Joe Myers Johnson  
 Esther (Matsuba) Kodani  
 Helen Elizabeth Lane  
 Melvin E. Lee  
 Larry L. Lutz  
 G. Ruth (Black) Mach  
 Barbara B. (Kerls) Maddex  
 James F. Martin  
 Mary Ruth McCall  
 W. Monroe McCall  
 Margaret Mignon (McCurdy) Millin  
 Bonnie Skinner Mitch  
 Melvin B. Moore  
 Janette (Keesling) Mott  
 Bill F. Mullins  
 E. Wayne Newman  
 Margaret (Gray) Nicoletti  
 Elmo H. Oestreich

† - Deceased

Kenneth G. Philpott  
 Robert L. Putnam  
 F. Corinne (Santee) Reid  
 Shari L. (Powell) Reinhard  
 Joseph W. Rhoads  
 Edith M. Richardson  
 Jennie Sue (Allen) Ross  
 Edward K. Roysce  
 Mary Lynn (Young) Skiles  
 Dale Burton Smith  
 Darla (Hayes) Snyder  
 Elizabeth (Swisher) Srnka  
 Irene E. Starbuck  
 Ellen Kaye (Vickers) Stoppel  
 Terry A. Troester  
 Engin M. Uralman  
 Judith (Moore) Veronesi  
 Marilyn Joyce Wheeler  
 Jennie R. (Wallace) Wilford  
 H. Jack Wilt  
 Phyllis (Brobst) Winans

## 1959

Wendell D. Armstrong  
 Dwight H. Ayer  
 Virginia (Murray) Barrows  
 James B. Bartee  
 De Wayne R. Beckemeier  
 Norma (McDonald) Beckemeier  
 Goldie E. (Swisegood) Belzer  
 M. Eileen (Logan) Bennett  
 Bob R. Blackman  
 Francis M. Blasi  
 Robert D. Blasi  
 Donald J. Boller  
 Freda (Mohr) Bumgarner  
 Alva L. (Newkirk) Byler  
 Harlan D. Carley  
 Gary W. Casto  
 Judith Ann (Durham) Crocker  
 Daniel D. Dunsing  
 Robert William Dye  
 Richard Leon Eitel  
 Saylan (Asral) Enustun  
 Richard D. Ewing  
 Russell J. Fleming  
 James Virgil Frazee  
 Maralee M. Frazee  
 R. Gene Gardner  
 Lloyd F. Gholson  
 Dolores (Overstreet) Gordon  
 Larry D. Gordon  
 Elaine (Feely) Green  
 Evelyn G. (Wilson) Haas  
 Aletta Ruth (Deiling) Hardin  
 John Dewey Hawkins  
 John E. Haynes  
 Mary Ann (Naylor) Hess  
 Doris L. (Hickman) Higbee  
 Imogene Howard Hill  
 Richard G. Hingst  
 Ululani (Murakami) Hirohata  
 Martha (Barnett) Hollcroft  
 H. Patricia (Roberts) Hunt  
 John C. Jeffries  
 Thomas E. Kooreman  
 Dorothy A. Kopp  
 John E. Kopp  
 Martha (Murrell) Kotanchick

Richard J. Krekemeyer  
 Camilla (Siegrist) Lomax  
 Robert L. Long  
 Lewis J. Maddex  
 Duane W. McDonald  
 O. Dean Mincks  
 June (Bartling) Moore  
 Maxine L. (Green) Murdock  
 Charles V. Neagle  
 Thomas J. Nelson  
 Glen W. Novinger Jr.  
 William P. Novinger  
 Clarence B. Ochsner  
 James J. O'Connor  
 Margaret P. (Berry) Payne  
 Joan (March) Piazza  
 Jerry W. Porter  
 Ralph O. Porter  
 David A. Ronchetto  
 Marvin E. Russell  
 Albert N. Sandler  
 James Scanlan  
 Betty (Collins) Simpson  
 Robert F. Slaughter  
 Edwin T. Smiser  
 Charles Madison Snyder  
 Patricia (Flinchpaugh) Spicer  
 Carol Jean (Jenkins) Stephens  
 Margaret Stiles  
 H. Lynn Stuhlman  
 Larry C. Testman  
 Roy L. Tewell  
 Carol Vance  
 Robert N. Walker  
 Eva (Duff) Ward  
 Betty Jo White  
 Delvin W. Wilford  
 Shirley Ann (Mudd) Winthrop  
 Ramona (Klos) Wood  
 Charles A. Zone

## 1960

Dick Dale Adams  
 Mary Anna (Billups) Andrews  
 Don S. Angelo  
 Gordon L. Benson  
 Mary (Cox) Bentele  
 Raymond Frank Bentele  
 Judith Charlene (Michaelis) Berry  
 Patricia (Trenkle) Billings  
 Joseph Wayne Blakeley  
 Raymond O. Bonser Jr.  
 Ronald J. Buhr  
 Gail D. Burchett  
 Gerald William Burditt  
 Dianthe (Truitt) Cable  
 Phyllis (Conley) Cadden  
 Kelley C. Cawood  
 Virgil H. Chott  
 Daniel E. Christy  
 Frederick A. Clarke  
 David Wesley Cole  
 Mary A. (Douglas) Colombatto  
 Neil R. Curtis  
 James Charles De Puy  
 Delores (Walker) Decker  
 Robert H. Decker  
 Rex W. Dinsmore  
 David Doctorian

Carolyn B. (Bowles) Frick  
 Carol L. (Carskadon) Hardy  
 Larry D. Harrington  
 Joe K. Hasenstab  
 William J. Hause  
 Carmen E. Hayden  
 Carl J. Helmich  
 Josefina Hilario  
 James E. Hollcroft  
 Linda Lee (Funk) Hudnall  
 Richard G. Isett  
 Larry G. Jarman  
 Derrell E. Jennings  
 Elizabeth Ann (Powers) Jones  
 Phyllis (Osborn) Kalin  
 Donald Ross Kelly  
 Melody A. (Powell) Kragenbrink  
 B. Margaret (Johnson) Krauss  
 Dale A. Kutzner  
 Robert M. Lang  
 Robert A. Libby  
 Raymond E. Likes  
 R. Darlene (Peterson) Lilenfield  
 Marvin L. Losey  
 Jerry Lewis Miller  
 Orin B. Mock  
 Joseph N. Morgan  
 Dana (Wright) Moritz  
 Edwin G. Mossop  
 Doris Lee Nelson  
 Elizabeth A. Novinger  
 Letha N. (Haines) Phillips  
 Lucille (Meadows) Riutcel  
 William M. Ronan  
 Sandra (Wigal) Rushing  
 Conrad W. Schaefer  
 Ivan L. Schroder  
 John H. Sexauer Jr.  
 Martha Jane (Dillinger) Sheston  
 Richard D. Shockey  
 Patricia (Mead) Smiser  
 Carolyn Sue (Turnbull) Smith  
 Gene E. Smith  
 Tillman W. Sorrell  
 E.G. Squires  
 Alfred H. Srnka  
 Billie L. Thrasher  
 James R. Vail  
 Marilyn (Gardhouse) Van Gels  
 Marjorie E. (Branscom) Warren  
 Hilda (Sawyer) Weede  
 Jean (Donald) West  
 Jerry E. West  
 Robert J. Wheeler  
 Patricia Marie (Aldershof) Wolfe  
 Geraldine V. (Jones) Wood

## 1961

Martha (Cokerham) Bagley  
 Marthlu Bledsoe  
 Melba (Cokerham) Bowen  
 S. Lloyd Brown  
 John S. Carter  
 Sharon F. (Sutton) Cogdill  
 Linda K. (Elam) Colton  
 Jack B. Conley  
 Reva G. Cook  
 Virginia (Link) Cook  
 Daryl W. Danner

Sharon (Gross) De Puy  
 Glen F. Dear  
 Karen (Hathaway) Dockery  
 Gary Eugene Douglas  
 Charles C. Gerleman  
 Robert O. Gill  
 George D. Giltner  
 Josephine Hume Graf  
 Sharon S. (Maitland) Graham  
 Eileen (Kerby) Graves  
 Fred E. Haller  
 Ramez Hamadi  
 Joyce K. Hamilton  
 Joyce (Seeley) Hart  
 Vernon D. Hart  
 Sally (Galbraith) Hawker  
 Hester E. (Bunker) Headrick  
 Kenneth W. Henry  
 Nancy (Sorrell) Herron  
 Rosalyn (Nakamura) Hiramoto  
 Jean M. (Lasswell) Holland  
 James R. Hopkins  
 Stacey Francis Howell Jr.  
 Charles K. Inouye  
 Jeanne (Onoye) Inouye  
 Glenda (Reed) Keethler  
 James C. Keethler Jr.  
 James R. Kendrick  
 Eleanor Y. Lee  
 Evelyn M. (Toops) Losey  
 Rebecca Sue Macumber  
 Carolyn Sue Mason  
 Robert S. Mason  
 Walter C. Medcalf  
 Maurice B. Medland  
 M. David Miles  
 Mahlon M. Miller  
 Note Mitchell III  
 Barbara Ann (Brown) Morley  
 Alfred W. Nelson Jr.  
 C. Wayne O'Neal  
 Ann (Wantland) Orlandea  
 Judy L. (Nelson) Potts  
 Donald L. Raiche  
 Jack G. Ranney  
 Therese K. (Chun) Rhee  
 Cecille T. (Taylor) Rice  
 Nina (Fitzgerald) Roberts  
 Kaye J. (Cragg) Rose  
 Herma Nylene (Head) Sage  
 Darrell F. Sallee  
 George V. Santoni  
 Frederick C. Sheffield  
 William H. Slocum  
 G. Marguerite (Helton) Smith  
 Norma Jean (Johnson) Squires  
 Ralph C. Sterrett  
 Norman Hideo Taira  
 Karen (Biggs) Taylor  
 Carol Teel  
 Janet (Beecher) Turner  
 Linda (Dixon) Vail  
 Richard Lee Van Dyne  
 Maudelle Vansickle  
 Charles E. Waibel  
 Lois Ann (Sanders) Waibel  
 H. A. Walmsley  
 Pansy P. Walters  
 Janet (Coy) Way  
 Delno C. West Jr.

Gary E. Williams  
 H. Daverne Witt  
 Richard E. Woodin  
 Edith E. (Johnson) Wright

## 1962

Helen (Rallita) Alexander  
 Benjamin Averbuch  
 Bill J. Bailey  
 Virgil E. Bain  
 S. Kay (Dewey) Baird  
 Kay (Burchett) Banner  
 John E. Beckert  
 Joe M. Bennett  
 Barry W. Benson  
 Raymond J. Bernard  
 Rodney M. Birk  
 Larry Wayne Boleach  
 Linda A. (Wickless) Bornhoef  
 Roger Leroy Brown  
 Beverly (Purdy) Broz  
 Barbara (Seiler) Buck  
 Jeanne (Burton) Buckallew  
 Bernie A. Buckman  
 Allen Richard Church  
 Marie (Schmidt) Connell  
 Royce E. Cook  
 Myra M. (Loeffler) Crandall  
 W. Marilyn (Johnson) Creason  
 Wayne A. Creason  
 Richard D. Daly  
 Terry W. Doss  
 Roger M. Dreessen  
 Bonnie J. (Wray) Drummond  
 Rex L. Eiffert  
 D. Craig Epperson  
 Ronald Edgar Forsythe  
 John K. Graham  
 Joan Davis Heimendinger  
 Gary Gene Hendren  
 James Douglas Henry  
 Larry G. Howdshell  
 Wallace J. Inouye  
 John H. Jepson  
 Phyllis (Young) Jobe  
 Marianne (Hubeli) Jones  
 Sylvia G. (Bradbury) Jones  
 Marguerite (Morgan) King  
 Martha J. (Faxon) Kinney  
 Joseph A. Kruzich  
 Jim W. Lillard  
 Gary G. Lloyd  
 Harold A. Lowe  
 L. M. Magruder  
 Rex T. Martin  
 Margaret (Schindler) McCarty  
 Milton L. McPike  
 Fred J. Merrell  
 Marilyn (Olson) Miles  
 V. Karen (Richards) Miller  
 Jim Don Moore  
 Lanny C. Morley  
 Larry J. Morley  
 Richard Edward Morris  
 Mittie Ann (Bailey) Mosley  
 Norma Faith (Krutchkoff) Newfield  
 Mary E. (Ruby) Northup  
 Elaine (Bragg) Novinger  
 Carol Ann (Husler) Parker

Lawrence Keith Peck  
 Marlin J. Powell  
 Larry J. Raid  
 W. Sue (Slowensky) Rathgeb  
 Sandra Kay (Giachino) Reavy  
 Caroline D. (Payne) Rigsby  
 Barbara Ann (Land) Robinson  
 John J. Ronchetto  
 Howard L. Rowe  
 William A. Sapp  
 Annie Pearl (Sykes) Schinzel  
 Gale Schisler  
 Marilyn (McElyea) Schoppenhorst  
 Suzanne (Green) Shettle  
 Kathryn L. Smith  
 Peggy S. (Angerer) Smith  
 Roger Evald Soderman  
 Ellen Kay (Murfphy) Stevenson  
 Myrtle (Hashagen) Still  
 Betty Anne (Nicely) Stokes  
 Nancy Lee Stoops  
 Grace (Ford) Taylor  
 Stanley J. Taylor  
 Dale L. Tindall  
 Elsie F. (Bibee) Vincent  
 Nadine (Farson) Waddill  
 Michael Eugene Wagner  
 Richard S. Waller  
 Mary E. (Green) Walton  
 Eleanor Ann (Morgan) Waterman  
 M. Sue (Mayes) Waterman  
 William J. Weber  
 Ruth E. West  
 Dennis Dean Wigal  
 G. Todd Williams  
 Joseph E. Wolf  
 Lynn Jay Johnsonmeyer  
 Irene L. (Wolfe) Wright  
 M. Margaret (Lewis) Wright

## 1963

Willis W. Aldrens  
 Elmer P. Alderthyp  
 Martha M. (Thompson) Andersen  
 Albert T. Azinger  
 Myra (Evans) Baiotto  
 Herbert O. Baker  
 Douglas Balderson  
 Ralph C. Banner  
 Margie (Choulett) Barnett  
 John S. Bartling  
 Richard D. Beaman  
 Nadine (Robinson) Beckert  
 Larry R. Bollman  
 Farrell E. Boudinier  
 Samuel Phillip Boyd  
 Lucille (Jackson) Boyer  
 Jack B. Boylan  
 Patricia E. Boyle  
 William Richard Brubaker  
 Marion (Smith) Brush  
 Julia L. (Ewing) Burroughs  
 Donna Jean Caldwell  
 Carolyn Arlene (Hohl) Carlson  
 Micheal J. Chehval  
 Margaret (Prince) Chott  
 Wilbur V. Cole III  
 L. Delnison Crist  
 Norma (Stites) Daughtrey

W. Jerry Davis  
 Dianne C. (Detwiler) De Bruin  
 Gale Alan De Vore  
 Frederick T. Dyer  
 James R. Edwards  
 L. Dean Eitel  
 Martha M. (Barrows) Ellison  
 Sharon J. Epperson  
 L. Wayne Farrell  
 Robert D. Gosby  
 Alfred P. Greenstreet  
 Willis E. Greenstreet  
 Marvin W. Greiwe  
 Glenna S. (Fagan) Grohe  
 Donald O. Hagan  
 Patsy G. (Short) Harrington  
 Thomas H. Hill  
 Marilyn Joan (Huff) Huebner  
 Georgia M. (Armstrong) Humphrey  
 Nancy A. Hutchinson  
 Jim L. Ingersoll  
 Ronald B. Jarvis  
 Iva Ferne (Johnson) Jay  
 Linda Louise (Hammons) Keith  
 Bill Lee Kendall  
 John A. Kenney  
 Gerald L. Kill  
 Wendell L. Kiser  
 V. Elizabeth (Peterson) Laughlin  
 Regina M. Lindhorst  
 Larry V. McCarty  
 Max E. McGowan  
 Tae H. Minn  
 Harold D. Minshall  
 Alan W. Mohr  
 Marjorie (Weber) Moore  
 Dan J. Morawitz  
 C. Beth (Fisher) Morley  
 La Verne R. Mosher  
 Richard V. Nelson  
 Mary Lee (Green) Noel  
 Karen (Burns) Pittman  
 Mary Ann (Bussard) Potter  
 James L. Priebe  
 Jerry G. Rash  
 Beverly Kay Relford  
 Mary D. (Anderson) Richards  
 Russell H. Roberts  
 Richard H. Roedder  
 Larry E. Sage  
 William Lewis Sanders  
 Loretta J. (Boling) Schmidt  
 E. Gene Schneider  
 Bernice Stoops Shaffer  
 James K. Shoffner  
 Callie C. (Crump) Smith  
 Gerald D. Snodgrass  
 James A. Soderstrom  
 Thomas B. Songster  
 Joseph A. Stevenson  
 William J. Stiles  
 Kathleen T. (Seshiki) Taira  
 Larry G. Tate  
 Alice (Rhodes) Thie  
 John B. Thomas  
 James Dean Thompson  
 Delbert R. Turner  
 Ralph W. Varisco  
 Roberta C. (Spring) Varisco  
 John Robert Verby

Bryan L. Waterman  
 Larry A. Wickless  
 Betty Wike  
 Larry R. Wilgus  
 Carol Lynn (Hartman) Williams  
 Mary E. Willis  
 William E. Wilson  
 Gary R. Wishmeyer  
 Margie McDaniel Woods  
 Robert Gail Woods

1964

Wesley L. Alkire  
 Terry L. Allen  
 Judith Anne (MacBain) Alter  
 Sydne K. Amer  
 Nona Kay (Knight) Arnold  
 P. La Rue Baker Jr.  
 Alma L. (Byers) Bennett  
 Jay Wilson Brewer  
 Edward A. Bruns  
 Mary (Kelley) Bruns  
 William A. Buschling  
 Mary Jane (Cox) Carson  
 Edward C. Chang  
 Keith Michael Chang  
 Billie (Cardwell) Cole  
 Harold Lewis Condra  
 James R. Conklin  
 Robert C. Corno  
 Donald E. Cox  
 Gail B. Crump  
 Gary A. Crump  
 Gerald V. Cupp  
 Carl Philip Doolen  
 Larry M. Doyle  
 K. Marilyn (Higdon) Duke  
 Jack Arthur Finch  
 L. Samuel Fleak  
 Clyde S. Forbes Jr.  
 Arlene G. (Graham) Fox  
 M. Karen (Christensen) Gatlin  
 Rick Allen George  
 Peggy Lou Giltner  
 Marianna Giovannini  
 Richard E. Glasford  
 Harry Roy Green  
 Nancy E. (Smith) Groom  
 David Melvin Hall  
 Keith D. Humphrey  
 Janice (Olson) Hunt  
 Cecil Hupper  
 Ronald Jakovac  
 Robert Allen Johnson  
 Anthony O. Jones  
 Donna Sue (Coleman) Jones  
 Jerry Morris Kelley  
 Edward L. Kelly  
 Velma Mae (Flowers) Laughlin  
 Beverly Blanche (Cooper) Lee  
 John D. Lundgren  
 Glenda Frances (Hampton) Malone  
 David F. Meyer  
 Lenora (Reifsteck) Miller  
 Ronald D. Miller  
 Robert O. Moore  
 Russell P. Moore Jr.  
 Sandra L. (McKenzie) Moore  
 Anthony J. More Jr.

Karen Lynn (Hallgren) Murray  
 Eva Jane (Weber) Noe  
 Joseph A. Pawlowicz  
 Karen K. (Forquer) Pawlowicz  
 Dean Phillips  
 James D. Pittman  
 Lois Ann (Teasley) Powell  
 Charles E. Powers  
 Roger L. Prescott  
 Natalie (Oglesby) Price  
 Mary (Barnett) Priebe  
 Rosemary (Llewelyn) Priestler  
 J. Leonard Purvis  
 Glen E. Randall  
 John Alan Reed  
 Merle M. Reisner  
 Mary (Spruytte) Ridge  
 Walter J. Schroeder  
 Arthur I. Shechtman  
 William E. Sims  
 Mary Ellen (Smith) Small  
 Jack W. Smith  
 W. Parks Smith  
 Carl F. Spaur  
 Carolyn S. (Thompson) Stees  
 Manning L. Steinmetz III  
 Rebecca (Boling) Studer  
 Carol L. (Weaver) Swienckowski  
 Donald E. Taguchi  
 B. Ann (Trump) Taylor  
 Robert La Verne Thomas  
 Albert W. Trump  
 James Paul Weigand  
 William E. White  
 Gary T. Wike  
 W. Nadine (Sears) Willcuts  
 Constance (Terry) Wilson  
 Karen Sue Wilson  
 Donald Keith Younker

1965

Jacqueline Hall (Clark) Ackley  
 Roy Albright  
 Mary C. Arado  
 Arfleata J. (Berndt) Bain  
 Terry G. Baker  
 S. Don Barnes  
 Ray D. Barrows  
 Frank W. Beaty  
 Kent R. Bennett  
 Gordon R. Blacksmith  
 Catharine M. (O'Donnell) Bloss  
 S. Hortence Brammer  
 Stacey W. Braswell  
 Louise (Hamilton) Brewer  
 W. Ruth (Hall) Brown  
 Robert Noel Byg  
 Sara L. (Yearian) Calvin  
 Carol Jean (Adams) Cardwell  
 Judy (Wade) Carlisle  
 Nancy Louise (Van Dusen) Clark  
 H. Norman Clarkson  
 Larry G. Clemens  
 Martha L. (Hunt) Coil  
 Nikki Anne (Maack) Condra  
 Rebecca (Langhammer)  
 Copenhaver  
 Diana B. Cowan  
 Eunice Elaine (Ogden) Cox

Albert J. Cozzoni Jr.  
 Lynda Upchurch Crane  
 Thomas N. Crosier  
 Diane Kay (Borland) Crow  
 Di Anne Damro  
 Genanne (Engle) Davis  
 John Frederick De Nicola  
 Jerry P. De Vine  
 Barbara Dunham  
 Marianne (Jackovich) Early  
 Allan L. Egbert  
 Terry L. Elliott  
 Arnold L. Espe  
 M. Edith (Briggs) Evans  
 Ruby G. Gardner  
 John T. Glore  
 Barbara B. (Biggar) Greenbaum  
 Joyce Ann (Deam) Grummer  
 Patricia A. (Merritt) Harker  
 Julie Ann (Moore) Harris  
 R. Steven Hines  
 Kriete H. Hollrah  
 Linda K. Holmes  
 Stephen M. Honowitz  
 Rolland R. Hopson  
 Jeanne (Burke) Hoskins  
 Glen E. Hubbart  
 E. Alison (Fox) Hunn  
 Sandra Lou (Pickett) Jeffries  
 Keith D. Jerome  
 Clyde W. Johnson Jr.  
 Thomas Keith Johnson  
 Brian Keith Jones  
 Charles L. Jones  
 Robert M. Kelley  
 W. Thomas Kelly  
 Stanley S. Klein  
 Michael J. Koerner  
 Bae Young Lee  
 Suzanne R. (Hoffmann) Linke  
 Judith Elaine (Brown) Loerzel  
 John David Martin  
 R. Louise (Walker) Mason  
 Carolyn Kay (Penn) McCune  
 De Loris (Richardson) Michael  
 Ted Eugene Michael  
 James Fred Miller  
 Patricia L. (Brown) Molnar  
 Dianne (Bull) Mrak  
 Jerry L. Myers  
 Alfred J. Naimo Jr.  
 Larry Kenneth Noel  
 Hiroshi Okano  
 Gerald O. Ott  
 Grace A. Pepper  
 John D. Phillips  
 Sandra (Rule) Pickens  
 Susan (Bennett) Pickering  
 George J. Poggioli  
 Stephen Francis Pool  
 Paul R. Reeb  
 Kenneth Rickli  
 Mary K. (Streett) Riddle  
 Ronald D. Riley  
 Robert J. Ronchetto  
 Waynella Jean (Uhland) Runcie  
 John H. Rushing Jr.  
 Bobbi (Keller) Sabo  
 Margaret (Plattenberger)  
 Sadeghpour

James R. Schmitz  
 Erwin W. Schoppenhorst Jr.  
 Brian C. Scott  
 Joan Faye (Wasylenko) Sehl  
 Barbara K. (Hudson) Shamel  
 Jerrold R. Shouse  
 David Lee Siglin  
 Terry D. Simmons  
 Jack M. Spencer  
 Rick L. Spiker  
 Terry L. Strother  
 James L. Stubblefield  
 Gayle (Snyder) Sumner  
 H. Bruce Taylor Jr.  
 Michael D. Taylor  
 Ronald Edward Thomas  
 Iona (Rollins) Tindall  
 Dona (White) Truitt  
 David L. Van Gorp  
 Diana Wagner  
 Clarice (Cook) Wayman  
 Judith G. (Saugier) Weirather  
 Joyce (Ewing) Williams  
 Rose M. Williams  
 Janet M. (Turner) Wilson  
 Ben C. Wood  
 Charles F. Wright  
 Eleanor A. Yackley

1966

Shelby Jean (Cox) Alkire  
 Faye E. (Ewing) Anastasoff  
 Olivene (Kibble) Baker  
 E. Sue (Drew) Barnes  
 Sharon E. (Stone) Baugher  
 Marian Ruth Beal  
 James E. Billings  
 M. Isabel (Barker) Boatman  
 Kenneth Dean Bryant  
 Craig Bullis  
 Ronald J. Calvin  
 Adeline (Fosdick) Carney  
 Ann E. (Vaughn) Carter  
 Timothy J. Chambers  
 Gina (Vetter) Chappell  
 Joyce Ann Chrisman  
 Wayne E. Clinton  
 James Whitaker Cole  
 Barbara J. (Mason) Condra  
 Dale L. Cox  
 Bob L. Craig  
 Etta J. (Mason) Crawford  
 Helen M. (Brown) Crew  
 Walter D. Crew  
 Patricia A. (Knecht) Crooks  
 David N. Curtis  
 Donald R. Darst  
 C. Sue Davis  
 James R. Davis  
 Jewell Jean (Duffey) Day  
 Jeanie (Hopewell) De Wolf  
 Lester Carl Deal  
 Charles Ellis Delameter  
 Olin F. Derry Jr.  
 Marna J. (Oard) Dileo  
 Thomas B. Donahue  
 A. Michael Dykstra  
 J. Stephen Dykstra  
 Nancy (Golden) English

Joyce V. (Tharp) Estal  
 James W. Evans  
 Susan (Hammack) Evans  
 Alison (Watson) Ewing  
 Donald L. Ewing  
 Felva D. Farnsworth  
 Dorothy L. Farris  
 L. Jean (Perrin) Fickle  
 Karen (Patton) Fleming  
 William F. Flynn Jr.  
 Charles M. Foudree  
 John F. Gantt III  
 Jane (Galkowski) Gerdes  
 Dennis J. Hahn  
 Nancy Jo (Kissinger) Hall  
 Larry W. Harker  
 Harry H. Harmes  
 Loran Keith Hein  
 Janet Kathryn (Bethman) Hensley  
 Joseph A. Hesler  
 Phillip A. Hintz  
 Connie J. (Adams) Hiskey  
 Victor F. Hoffman III  
 Phillip A. Holmes  
 Cherie A. (Baugh) Hopson  
 John E. Hopson  
 Dean L. Howard  
 Leslie Rose (McKay) Howell  
 L. Jane (Miller) Howington  
 W. Hadley Hoyt III  
 Roger P. Huffman  
 Leonard Neal Hyman  
 Willa Marie (Holmes) Johnson  
 Mary Lee (Strawn) Jorgenson  
 Linda Jo (Childress) Kapfer  
 Sally Jane (Mettee) Keeler  
 David M. Kirchner  
 Dee M. Klopfenstein  
 Marjorie L. (Fisher) Knipmeyer  
 Ronald Edward Knudsen  
 James T. Larson  
 Martha S. Lary  
 Rosemary Lynn (McRae) Laverack  
 Pansy I. (Mills) Lawrence  
 Harry Libby  
 Francis M. Libe Jr.  
 Marva Kay (Guinn) Livengood  
 Larry A. Marsh  
 Ronald D. Mautner  
 Paul Eugene McClain  
 Melvin R. McCollum  
 S. Kathryn (McCall) McCormack  
 Lester W. McDonald Jr.  
 Marge L. (Sturhan) McDonald  
 Barbara Ann (O'Brien) Miller  
 Cheryl J. (Simmons) Miller  
 Donald G. Miller  
 H. Stephen Miller  
 John R. Mudd  
 John W. Mudd Jr.  
 James H. Myers  
 Evelyn Asako (Shiraki) Nagamine  
 John E. Newland  
 Robert Leroy Padavich  
 Nicholas J. Pauly  
 Nancy E. (Ericson) Petrizzi  
 John D. Pickering  
 John M. Pierick  
 Ken Polston  
 Richard C. Potts

Camille A. Price Jr.  
 Barbara A. (Delaney) Primm  
 Marilyn (Malloy) Read  
 Charles G. Reed  
 Donald Ray Riddle Sr.  
 David D. Ridge  
 Barbara (Baldwin) Rigby  
 James B. Rigby  
 Jerald D. Roskens  
 Albert Rostello  
 Janeen Marie (Weeks) Schmidt  
 Raymond E. Schoch  
 Roxana L. (Wehmeyer) Schroeder  
 Bob T. Schweitzer  
 James T. Sevier  
 Jerry L. Seward  
 Charles K. Shanks  
 Martha Jane (Rouse) Shepard  
 Raymond A. Six  
 Ronald C. Smoot  
 Michael P. Starceovich  
 Michael M. Stubsten  
 Lee R. Swain  
 V. Colene (Ladwig) Sylvara  
 Lawrence E. Taft  
 Mary Ellen (Evans) Taft  
 Cheryl R. Taylor  
 Betty (Seamster) Thompson  
 Clayton K. Thompson  
 Lyle W. Thompson  
 Patricia A. (Shilt) Trussell  
 Glenn F. Ulrich  
 O. Neal Van Eaton  
 Gary E. Van Meter  
 Louis Virdure  
 Edward R. Vogt  
 Clarence E. Wagler  
 Robert Duane Wallace  
 Patricia Bentrup Weinstein  
 Charles Lewis Welker  
 Barbara J. Wickless  
 Marian L. Williams  
 Marlene A. Willis  
 Sherrie A. (Sattman) Wills  
 George Stephen Wilson  
 Jane Ann (Cunningham) Woods  
 Beverly A. (Gregerson) Woolard  
 William J. Wuebker  
 Vivian M. Young

# 1967

David Alden Albaugh  
 Anthony G. Amberg  
 Bethany Ann (Wyrick) Amick  
 Richard G. Arenholz  
 Donald E. Atkinson  
 Patricia Ann (Ellis) Baldes  
 Robert A. Baldes  
 Steven Bruce Barger  
 Mary E. (Osterfoss) Barnard  
 Jane Ann (Poage) Bartling  
 Gary Lee Baugher  
 Toni Lee (Pendergast) Baugher  
 Barbara Jean (Vandre) Bend  
 Helen Louise (Putnam) Berry  
 Carla Sue (Phillips) Bittner  
 M. Lucy Blackburn  
 Charles T. Blickhan  
 Ronald O. Bloebaum

Lorraine J. (Semana) Blumer  
 John E. Bodishbaugh  
 Darrel E. Bogner  
 O. Edwin Bone  
 Phyllis J. (Benson) Boudreau  
 Ruth Louise (Resinger) Bradshaw  
 Dixie Lee (Doty) Branscom  
 David Le Roy Brewer  
 James N. Brice Jr.  
 Susan Kay (Mitchell) Brice  
 Robert Scott Brown  
 Sidna (Richardson) Brown  
 De Ette L. (Sandner) Carroll  
 Ruth Elizabeth (Hixenbaugh) Clark  
 Joseph B. Cobb  
 Louis J. Coco  
 Cathy Ann (Wheeler) Conklin  
 Enid H. (Luse) Coulter  
 Nellie C. (Cook) Craig  
 Joseph M. Cunningham  
 C. Sue (Rudloff) Czepiel  
 Stephen Emery Daniels  
 Jim Dale Davis  
 Elizabeth Ann (Bower) De Vine  
 David W. Deehr  
 Barry W. Deist  
 Marilyn L. (Allen) Delameter  
 Phyllis Jean (Davis) Detherow  
 Anthony Di Grazia  
 Phillip J. Di Ruocco  
 Donald D. Dorrance  
 Darrell W. Downing  
 Nancy C. (Wilkinson) Duenow  
 Gary Lee Dye  
 Zelwin B. Eaton  
 James D. Farrenkopf  
 John D. Finley  
 Bonnie L. Fischer  
 John M. Gerdes  
 Judith Ann (Fretwell) Groves  
 Mary Linda (Rigby) Hackney  
 Shirley Ann (Black) Hahn  
 Karen Ann (Clark) Haney  
 Ronald D. Harbin  
 L. Kaye (Stallman) Harmes  
 Jimmie Wayne Harris  
 J. Patrick Healey  
 Greg P. Hemesath  
 Suzanne (King) Hendricks  
 Dennis Allen Hohn  
 Gerald J. Hollingsworth  
 Wendell E. Holman  
 Elizabeth A. Howard  
 R. Michael Hughes  
 James R. Hutchens  
 Martha M. (Wu) Ip  
 Sharon Lynn (Whitacre) Jackson  
 Rudolph L. Jacobsen  
 Jack James  
 Larry E. Johnsen  
 D. Mike Johnson  
 Laura Ann (Wolf) Johnson  
 Gerald W. Jones  
 Gary W. Kapfer  
 Eugene H. Kastler  
 Elaine H. Kitamura  
 Paul J. Klote  
 Richard D. La Forge  
 Al L. Lane  
 Lonnie C. Lauer

Janet S. (Flesch) Libby  
 Faye M. (Jefferis) Likes  
 An-Yen Liu  
 Janet L. (Cornwell) Logan  
 Ande Lowe  
 Richard Henry Lundgren  
 Richard William Lundgren  
 Gary M. Maloney  
 Kenneth R. Mann  
 A. Lorene Massa  
 Marla Kay (Heitman) McBride  
 Allen W. McKie  
 R. Nadine (Hogge) McKinney  
 Janet Lucille (Hawk) Melchers  
 William J. Mertens  
 Vicki Sue (Acklie) Mitchell  
 Jim A. Moffit  
 Larry E. Moore  
 William Andrew Nichols  
 Terry Lee Nickels  
 William J. Ortman  
 Jane Ann (Olson) O'Toole  
 Jean W. (Wells) Parsons  
 George D. Peoples  
 Carole Joyce (Henze) Permar  
 Kathleen (Barton) Persinger  
 Thomas F. Peters  
 Donna Beth (De Jong) Phelps  
 Ronnie G. Pister  
 Mary Catherine Reese  
 Dale L. Reinker  
 William R. Richardson  
 Allan O. Rickard  
 Richard K. Riley  
 Connie Mae (Cragen) Rutherford  
 Henry W. Schulz  
 Judith Ann Schulz  
 L. Dale Scott Jr.  
 E. Richard Sens  
 Betty B. (Casady) Shipley  
 Edith Mieko (Sakagawa) Shiraki  
 Robert J. Siebers  
 Patrick Pui-Kam Sim  
 James C. Sinclair  
 Dallas V. Singer  
 Nolan C. Singleton  
 Howard N. Sloop  
 Juliet L. Smith  
 Lee Albert Smith  
 Ronald Dean Snyder  
 Nancy Ann (Parrish) Staray  
 Conrad F. Stempel  
 Arlo W. Stoltenberg  
 Robert D. Stone  
 Larry D. Strickler  
 Richard J. Strong  
 Myra Jean Sutton  
 Paul R. Ten Eyck  
 Abbie Norine (Kerns) Thompson  
 Elaine L. Tolle  
 Norman Tooley  
 Carolyn Kaye (Kunkel) Topping  
 Glenda Jean (Loring) Touhey  
 Shirley A. (Pirie) Trow  
 C. Ann (McElderry) Turner  
 Linda F. (Miller) Verner  
 Richard D. Vokorn  
 Georgia (Wrasmann) Waldhausen  
 Frank Matthew Walker  
 Robert A. Wells

Harold Wayne Willis  
George W. Wills  
Dianne (King) Wilson  
Roger Dean Wood  
Kenneth A. Wriedt  
Harry D. Zimmerman  
Eugene C. Zobel

1968

Kimberly Ann (Robison) Ahrens  
Terry Lee Aikin  
Emma Jeanne (Lasley) Alexander  
Betty Lou Alt  
Terry Lee Altgilbers  
Therry Lane Anspach  
Lana T. (Gray) Anthony  
James Dwight Argo  
Jane Ellen (Hamblin) Argo  
Dinger Nitti Asher  
Jack Dea Atterberry  
Jeanie (Coy) Auseon  
Marion I. (Cormeny) Bagley  
Vicki Lee (Arnold) Baliga  
Eileen E. (Rutherford) Barnes  
James Benjamin Barrows  
Sarah Lou (Bram) Barrows  
John Frank Barulich  
Gordon Ross Benge  
Patricia Jo Bertelle  
Kathryn Marie (Cunningham)  
Billings  
Janice M. (Pinnell) Blickhan  
Edward Herman Bliefnick  
Erline (Jewett) Boltz  
Georgia Mae (Wilty) Botts  
James Stuart Botts  
William L. Boudreau  
Connie I. Bower-Tilleros  
Harold Jonathan Bowersox  
Bonnie M. (Weber) Bradley  
David Eugene Bradley  
Rosanna Kay (Stark) Brewie  
Donna K. (Crooks) Brown  
Laura Anne (Gomez) Byler  
Terry Michael Cellman  
Dennis Arthur Chalupa  
Gary Ray Church  
Mary E. (Parrett) Collopy  
Paul Bertram Comer  
Marlene (Christopher) Connor  
Gary Eugene Coulter  
Limmie Dean Coy  
Christine M. (Carskadon) Crawford  
John Marvin Crowell  
Vito Paul De Laura  
John Boyd Della Vedova  
David Lance Dent  
Garth Silver Drennan  
Nan Begeman Erickson  
Robert Bruce Ferguson  
Gayle Ann (Olson) Fleming  
O. Terry Fretwell  
Bruce Brian Gambach †  
Margaret Herring Gibb  
Don A. Gibson  
Mary Frances (Worland) Glenn  
Dolores Kay (Overstreet) Hannam  
Carl William Harder  
Karen Sue (Fleak) Hauser

† - Deceased

Vivian Helene (Pirrone) Hawkins  
Robert Carl Head  
Ronald Harold Hediger  
Nancy J. (Dominacki) Heesch  
Evelyn Lorene (Wortham) Hill  
Larry Robert Hoschek  
David Howard Housman  
Anita Kay (Gatlin) Hoyt  
Lana Jo (Alfrey) Hysinger  
Vaughn G. Hysinger  
Camfield Kam Chiu Ip  
Gary Lee Ireland  
Lloyd Edwin James  
Paul Thurston James  
Tom Jennings Jr.  
Mary Joetta (Johnston) Jepson  
Marsha Lee (Himes) Johnson  
Edna Mae (Venator) Jones  
Richard M. Kasiewicz  
Victor Harry Kaylarian  
Wilma (Busby) Kayser  
Marcella Rose Kearney  
Linda Kay (Turner) Keating  
Samuel D. Keller  
Melvin Leslie Kelly  
Richard Dale Kelly  
Anita L. (Brenizer) Kelsey  
James S. Kirkpatrick  
Eric Edward Klein  
Garry Lynn Koehn  
Joyce Marie (Mihalovich) Kulage  
Richard Henry Kulage  
Patricia Ann (Stripling) Larmoyeux  
Patricia Alice Leach  
Judith Ann (Brandt) Leeds  
Eugene John Leporati  
Dwight F. Linnemeyer  
Karen Ruth (Sowers) Linnemeyer  
Dean Hugh Logan  
Jerry Lee Long  
Vena Marie (Almond) Long  
Nancy Kay (Singleton) Lundgren  
Robert Lyle Lynch  
Thelma Lea (Bartmess) Martin  
Allan Gail Mays  
Wayne Edward McCombs  
Helen Ruth McReynolds  
Ronald Eugene McSorley  
Margaret Jane (Reighard) Miller  
Bette Lou (Brown) Miskimins  
Rex Edmond Miskimins  
Mary E. (McNeese) Mitchell  
Micheal Marshall Mitchell  
John Kent Mobley  
Jeanne F. (Staggs) Moeller  
Antonia Lorraine Moniz  
Ruth Ann (Winter) Moore  
Charles Robert Mordan  
Ellen Sue (Bertram) Morice  
David Frank Morris  
June Ellen (Degeneff) Mueller  
Rick Arnold Neff  
Robert Wayne Nelson  
Vance Robert Nordaker  
Marie Frances (Mottter) Novinger  
Gretchen P. (Van Gorp) Parcell  
Charlotte A. (Dewey) Perrine  
Donald Lind Perrine  
Edwin Lee Phelps  
Jane Irene Pillon

James Turner Pratt  
Steven Foster Racey  
Paul Allen Rawalt  
Chuck B. Rice  
Richard Hall Rider  
Thomas Hall Rider  
V. Janie (English) Rider  
Judy Joan (Winn) Riether  
James Harold Robertson  
Larry Wayne Robinson  
Michael George Rogers  
Ruth Caroline (Lucas) Rolls  
Thomas Joseph Rosa  
Julie June (Wilhoit) Schlote  
Judith Ann (Meyer) Schonhoff  
Berna Lu (Fessler) Schroeder  
John David Schroeder  
Stephen Randolph Schroeder  
Lavern Lee Scott  
Kathleen M. (Lavallee) Sears  
Cynthia Alice (Johnson) Seidel  
Sharon Rose (Wohlert) Seward  
John Shatford III  
Tatsuo Steven Shiraki  
Jack Wesley Simmons  
Lyle Erwin Smith  
Randall Dwaine Smith  
Janet Sue (White) Smoot  
Lance Eugene Solter  
Orval Earl Spence  
Katherine D. (Griffith) Starbuck  
William Mark Stephens  
Gregory Wood Stewart  
Mary Louise Stewart  
Spencer Richard Straubmuller  
Carolyn Strickler  
David X. Swenson  
Deborah Swenson  
Cheryl Ann (Kincaid) Ten Eyck  
Harold Glenn Tennyson  
Willa Sue (Weekley) Terry  
James Harold Trimble  
Robert Kent Triplett  
Donald Duane Trow  
Carolyn Kay (Santee) Trueper  
Cheryl Anne (Luth) Tuxen  
Larry Tuxen  
Iona Ruth Ulrich  
Diana Lynn (Cloyd) Ulsh  
Sharon Jean (Cassity) Van Liere  
Robin Yuki (Hirashima) Visser  
James Ray Walton Jr.  
Martha Lou Warner  
Joleen Kay (Fox) Welch  
Doyle Loyd Weldon  
Janet I. (Powers) Werling  
Ronald Paul Werling  
Patricia A. (Hamilton) White  
Faye Marie (Attaway) Whitworth  
Terry Lee Whitworth  
Father James Bernard Wilke  
Robert Dean Williams  
Janet Faye (Burchett) Willman  
Carol Lillian (Lloyd) Wilson  
Larry Eugene Wilson  
Richard Henry Wilson  
Donald Wesley Witte  
Patricia Alice (Vogel) Woods  
Joseph Yang  
Penny Dale Yates

Alice Rose (Patton) Young  
Harry Burton Young Jr.  
Stephen Joseph Zerillo

1969

Lee Merton Adams  
William Glenn Amos  
Michael Augustus Anderson  
George Peter Armstrong  
G. Eugene Arnold  
Eugene Lawrence Ball  
Jacqueline Ann (Lorenz) Basket  
Douglas Wallace Berry  
David M. Bishop  
Phyllis (Wendel) Bishop  
Glen Clare Black  
Lois E. (Toedebusch) Boeger  
Franklin F. Borg Jr.  
James Easley Bowdish  
Gloria Ruth (Weyand) Brazell  
Sue Jane (Carroll) Brewer  
Steven Keith Brimhall  
Barbara J. (Bradbury) Brinker  
Gary Wayne Brinker  
Anita Eileen (Morrow) Broughton  
Dee Anne (Kuhler) Buennig  
Joanne (Ridgeway) Buie  
Barbara Jean (Cupp) Burchett  
Judy Diane (Switzer) Burger  
Dale Richard Burkemper  
Konra Kay (Turner) Burlon  
Eleanor M. (Wilson) Burnette †  
Carol D. (Kelley) Burr  
Janice S. (Williams) Burton  
Jane Ann (Zentz) Buskey  
Patrick Timothy Butler  
John William Cable  
John Robert Campbell  
M. Susan Cattle  
Ellen Keh Yi Chiang  
Stanley Hsian Shih Chiang  
Carolyn Rae (Jackson) Cobb  
Kerry William Coin  
Kerry Lauer Conard  
Jim Cook  
Kathel Kay (Addleman) Cooper  
Robert William Copithorne  
Shirley J. (Brookshier) Cortez  
Linda J. (Godfrey) Couchman  
John Nelson Cragg  
Dennis Michael Creegan  
David Leo Cronin  
Teresa M. (Vianello) Cunningham  
Lois Kay Daily  
William Michael Dalbey  
Joseph Michael Dattellas  
Nancy Lu (Ohlerich) Deist  
Mary May (Cox) Dickinson  
Gladys Elva Doane  
Phyllis Sue Domann  
Susan V. (Gulnac) Drennan  
Martha Jane (Finch) Driska  
Carolyn Ann (Perry) Edwards  
Garell W. Edwards  
John William Eggleston  
Emily Lorraine (Hinshaw) Emonin  
Jo-Nell (Tucker) Falcon  
James Timothy Farrell  
Sandra Kay (Bartlett) Farrell

Sidney Craig Fey  
 Allen E. Fick  
 Gerald Paul Fisher  
 Daniel Wayne Forgy  
 Roger Lee Frowine  
 Debbie Rae (Hansbrough) Garrett  
 Stephen Lee Garrett  
 Christine Ann (Boyle) Gordon  
 Albert John Guazzo  
 Carolyn Ann (Baker) Hairston  
 David Lee Harrison  
 Donna Cagle Henke  
 Betty Ann (Frye) Hertlein  
 George Robert Hess Jr.  
 Randall Scott Hill  
 Craig John Hintz  
 Gregory Joseph Hodits  
 Kenneth Lee Hoff  
 John Kerby Hoffmann  
 James Craig Holder  
 Barbara Lucille (Quint) Holman  
 Pamela Willingham Holt  
 Sharon (Skolnik) Holtzman  
 Gloria D. (Burnett) Homan  
 Edward Arnold Hopkins  
 Jacquelyn L. (Jones) Hopkins  
 Michael Lowell Hopkins  
 Lillian Liang Yuan (Liu) Hsu  
 Mary Jo (White) Hunt  
 A. Michael Hupfer  
 Janice Jean (Fridley) Huque  
 Georgia L. (Fletcher) Hutchens  
 Sandra Kay (Pieper) Irvine  
 Robert Lee Jackson  
 Paul Roy Jensen  
 Terry Allen Joerling  
 Marilyn Dorothy (Meyer) Johnson  
 Ray Allen Joyce  
 Walter Louis Kalesia Jr.  
 Linda Ann (Deatrick) Kaufman  
 Eileen Marie Keegan  
 Susan (Ware) Keller  
 Dorothy Louise (Maag) Kelly  
 Janice Carol (Hammersmith) Kemp  
 Frederick Dennis Kingsolver  
 E. Adell (Newsom) Kirks  
 Wilson Louis Knauer  
 Wilma Jean (Green) Koehn  
 Allen Kressman  
 Robert John Kudelko  
 Randall Ray Lary  
 Ronald F. Lary  
 Linda M. (Conkle) Lauer  
 Rebecca Anne (Sulfridge) Le Bow  
 Donald L. Leavengood  
 Bernard Le Roy Leeds  
 Gary Edward Loeffler  
 Carolyn Anne (Slokosky) Lutz  
 John F. Lutz  
 Jerry Lee Lybarger  
 Nancy Jo (Abbott) Magee  
 Charles E. Magraw  
 Rex Dail May  
 Sheryl Ann (Keeran) Mayes  
 Gary Lee Mays  
 Earnest Wayne McBeth  
 Kenneth Ray McBride  
 Diane Louise McDermott  
 Melvin J. McKie  
 Jerry Wayne Miller

Robert Edward Monteith  
 Gail Eugene Montgomery  
 Mary Yvonne Morgan  
 Delbert Wayne Morrison  
 Arthur Henry Muensterman  
 Pamela A. (Dwyer) Muensterman  
 Steven G. Mullan  
 Jerry Dale Murphy  
 Charlotte Susie Myers  
 Barbara Jeanne (Faust) Neff  
 Karen E. (Longwith) Nicodemus  
 William Edward Nicodemus  
 Stanley Bruce Noah  
 W. Harold Ornes  
 Diane Louise (Cushman) Otten  
 Jo Anne (De Lashmutt) Pelton  
 Gary Paul Peterson  
 Mary Candice (Binder) Peterson  
 John Eugene Pettit  
 Dennis Ray Pickering  
 Joyce Annette (McDonald)  
 Pickering  
 Vera Violeta (Gomez) Piper  
 Daniel Eugene Pugh  
 La Donna (Brandau) Putnam  
 Gaye Lynn (Vansickle) Quaranto  
 Diane Lynn (Eizenga) Rash  
 Edna Vivian (Huff) Reid  
 Velda Clare (Burt) Rhea  
 Doris Irene (Ferguson) Ritchie  
 Samuel Harrison Ritchie  
 Steven Walter Rose  
 Barbara I. (Ebert) Rubin  
 Paul John Ruby II  
 Christine A. (Hatala) Rung  
 Nancy Elaine (Dykstra) Russell  
 Linda Carol (Stine) Ryan  
 Doris L. (Hoover) Sample  
 Cheryl E. (Harlan) Sanders  
 Dollene Marie (Smith) Sanders  
 Larry Wayne Schieni  
 Terry Ray Schneekloth  
 Anna Mae Schnucker  
 Fred William Schultz  
 William Walter Schwieder  
 Joyce Elaine (Roy) Sears  
 Ronald David Selkirk  
 Michael George Serterh  
 James Daniel Seville  
 Jon Fredrick Sholes  
 Shiu-Mei (Chang) Sim  
 Jim Lee Simpson  
 Jacquelyn Ruth (Clow) Singer  
 Lynne Ellen (Wolf) Sloop  
 Douglas Lynn Smith  
 Linda Kay (Hutchinson) Smith  
 Ronald Wayne Smith  
 Sharon Kay (Billington) Smith  
 Stephen Robert Smith  
 Susan Lee (Roberts) Smith  
 Gary Lee Smoot  
 Ardith June (Evans) Spencer  
 Gary Stephen Spencer  
 Judith Ann (Galkowski) Stahl  
 Gordon W. Stainbrook  
 Richard Lewis Stallings  
 Jane Kay (Bailey) Stephens  
 Carole Joan (Clermont) Stookey  
 Thomas Lord Stuckey Jr.  
 Gene Howard Swanson

Jennie Lee (Van Winkle) Swarhout  
 Marjorie E. (Waters) Switzer  
 Richard Wayne Thurlo  
 Karen A. Todd  
 William Edward Todd  
 Richard Russell Tohlen  
 Ester Janice Travis  
 S. Katherine (Shelton) Turner  
 Barbara J. (Haskins) Usset  
 Carla Rae (Harlow) Van Meter  
 Frederick Elmer Vanderhoof  
 Stanley Joseph Vyvial  
 Carol Lynn (Mosher) Walthart  
 Gary Wayne Watts  
 Carol A. Weir  
 Lance Erdman Wessling  
 Deborah Lee (Dunn) Wheeler  
 Judith Ann (Deierling) White  
 Ellen S. (Swank) Wilson  
 Michael D. Wilson  
 Phillip Forrest Wilson  
 Robert Edwin Wood  
 Eunice Eileen Wright  
 Terry Wayne Wyeth  
 Robert Gene Young

## 1970

Jerry Allan Abrams  
 Roberta Ellen (Peterson) Abrams  
 Keith De Wayne Askam  
 Martin R. Bailey  
 George Joseph Ballinger  
 Marie D. (Van Dorin) Baughman  
 Sandra K. (Pearson) Beauchamp  
 Bruce Freiling Beaver  
 Marcia Fern (Mossbarger) Beemer  
 Carolyn Kay Bell  
 Donald V. Bender  
 Dudley Evans Bennett  
 Carol Beth (Zimmerman) Berry  
 Carolyn Sue (Riley) Berryhill  
 Tonie Le (Umland) Bowdish  
 W. Darlene (Jackson) Bown  
 Jamie Ann (Grosso) Brewer  
 John Edward Bringer  
 James Ralph Brouwer  
 Rande Shane Bryan  
 Victoria L. (Paustian) Buckley  
 Thomas Eugene Burg  
 Larry Ralph Buschling  
 Pamela Kay (Isely) Buschling  
 Theodore Lyle Buttel  
 Elizabeth Ann (Albus) Bybee  
 Duane Scott Charles  
 Stephen B. Chatten  
 Mary Evelyn (Padgett) Childers  
 Mary Jo (McClintock) Christensen  
 Kenneth Parks Clow Jr.  
 M. Maxine (Cooley) Coates  
 Jerry Lee Coker  
 Steven Brent Coram  
 Connie Cossey  
 Judy (Jewett) Cottone  
 Jack Dale Couchman  
 Gerald Mac Cowles  
 Paul Breckenridge Craig  
 Marilyn Sue (Martin) Dalbey  
 J. Alan Daniels  
 Lynda L. (Wenneker) Daniels

Frank Arthur Davey  
 Carol Lynn (Clark) Davis  
 Linda Sue (Riordan) Davis  
 Tim C. Dean  
 Rhonda E. (Stanek) Deeker  
 Richard Lyle Demarest  
 Gary Allen Derby  
 Michael J. Dickerson  
 Dan Chappellear Dimmitt  
 Donald Ray Dixon  
 Ed Carrol Dooley  
 Danny Eugene Dorsey  
 William Earl Duer  
 William C. Durow  
 Karen M. (Nordquist) Edgington  
 Sherry Lynn Eitel  
 Phillip F. Faris  
 Emma Jane (Paisley) Farrenkopf  
 Glenn Alan Fast  
 Patricia Louise (Trent) Fast  
 Dianne Marie (Reinker) Feldkamp  
 Helen Irene (Morris) Finley  
 Walter Edward Fortney  
 Gary Wayne Foster  
 Suzanne (Hoover) Francour  
 Robert Frank Fuka  
 Jean Kay Galbraith  
 Sally Marie Galvan  
 Carol Jean (Pauley) Garris  
 Charles Lee Garris  
 Marilyn Sue (Weaver) Gerdes  
 Michael Edward Gilbert  
 James Perry Gingrich  
 Nancy Gail (Copenhaver) Gingrich  
 Mary Jo Frances (Banta) Gohmann  
 Gary Lynn Gordy  
 Robert Richard Greve  
 Paul Edward Grimes  
 Bob R. Groff  
 Beverly Carol (Golston) Guinn  
 Elizabeth Susan (Page) Halter  
 Marla Ann (Bond) Hediger  
 Robert Boyd Heivilin  
 Steve Barry Hilkowitz  
 Judith A. (Ingerson) Hinshaw  
 Joan L. (Binder) Hodapp  
 Constance J. (Kluender) Hoffmann  
 Barbara Joy (Taylor) Holz  
 Ronald Alan Hopphan  
 Carolyn Sue (Mettes) Hoschek  
 Michael Marlin Howe  
 Landon Charles Hradek  
 Linda Kay (Gaus) Hutcherson  
 Oran Brett Hutchison  
 Frederick Lee Hutton  
 Margaret Ann (Werner) Jealous  
 Anne E. (Baldwin) Jerome  
 Margaret M. Johnson  
 Clarice (Ingold) Jones  
 William Eugene Jones  
 Steven Robert Justice  
 John Raymond Kelsick  
 Dareld Lee Kerby  
 Mary Jane (Engel) Kersting  
 Jerry Arnold Keuhn  
 Eugenia M. (Dwyer) Kirchoff  
 James C. Kirks  
 Le Roy J. Kopriva  
 John Daniel Langhammer  
 Matt T. Le'i

Michael David Lewton  
 Sharon Ida (Brakensiek) Lewton  
 Leon Melvin Lintz  
 Michael Raymond Lock  
 Marsha E. (Poole) Loeffler  
 Donna Kay (Sees) Loose  
 Terry Alan Loose  
 Carolyn S. (Conaway) Lund  
 Judith Ann (Twilman) Lybarger  
 Micheleen Ann Maher  
 Carolyn A. (Culling) McClanahan  
 Sharon K. (Wells) McKie  
 William James Means  
 Joyce (Rhodes) Mertens  
 D. Maxine (Barker) Miller  
 Linda Marie Miller  
 Paulette June (Walker) Miller  
 Ruth L. (Angel) Miller  
 Marsha L. Mills  
 Lawrence Jon Minnis  
 Kenneth Alvin Mollet  
 Willa Marie (Cragen) Mollet  
 Robert L. Morrissey Jr.  
 Nancy M. (Lewis) Moshtaghi  
 Michael Harney Moylan  
 Jacquelyn (Padgett) Neese  
 George Arthur Neff  
 John Stephen Newberry  
 Vonnie (Schmidt) Nichols  
 Carole I. (Nelson) O'Brien  
 David Lee Ollar  
 Linda Lee Ordelheide  
 Judith Ann (Omer) O'Rourke  
 Patrick M. O'Rourke  
 Lyle Dean Oswood  
 Amalie (Beaver) Perales  
 William Howard Pickle  
 Fontaine C. Piper  
 Ronald Mark Plum  
 R. J. Poindexter  
 Nancy Ann (Nelson) Pottorff  
 Vanna May Powell  
 Marlys Dailey Price  
 Terry Henderson Rau Sr.  
 Thomas Schrock Reed  
 Luke Bernard Reichert  
 Patricia Anne Reilly  
 David Joe Richardson  
 Larry Terrill Rigdon  
 Marilyn Jean (Lampton) Roach  
 Delbert Bret Roberts  
 Gary Dean Roberts  
 Kenneth Paul Roberts  
 Sherry Beth (Calvert) Robinson  
 Nancy Kay (Snowbarger) Rosa  
 Richard John Rother Jr.  
 Ronald Wayne Rowland  
 Virginia M. (Duckworth) Rowland  
 Mark Lewis Rubin  
 John Kenneth Ruggeberg  
 Thomas Oliver Rusert  
 Stephen Nicholas Sanfilippo  
 Susan M. (Joyce) Sanfilippo  
 Ruth Elizabeth (Taylor) Sauer  
 Regina Ann (Johnson) Schick  
 Karna Kaye (Kruckenber) Schofer  
 Hugh Alexander Schuetz Jr.  
 Larry Michael Scott  
 David L. Sisam  
 Dale Barton Smith

† - Deceased

Terry Joe Smith  
 Beverly C. (Kearse) Smyser  
 Juanita Louise (Martins) Spilker  
 Billy Reed Steele  
 Bob L. Steele  
 Bill D. Stender  
 Roberta E. (Shreffler) Still  
 Dorothea Marie (Griffith) Stilwell  
 Mary Marie (Pettigrew) Stoltz  
 Connie Kay (Schnirch) Stoner  
 Cindy (Scearce) Stotler  
 Antonia R. (Settle) Stotts  
 John Robert Stotts  
 David Leon Stull  
 Richard L. Theriault  
 Carla Rae (Albrecht) Thomson  
 Bonita Jean Tompkins  
 David Harding Toops  
 Sandra Faye Tuley  
 L. Lorraine (Hightshoe) Turnipseed  
 Doyle Allen Van Dyne  
 Rolland Wayne Vander Zyl  
 Carol E. (Freeman) Vestal  
 Anne Marie (Sanderson) Vilhauer  
 Danny Reese Walker  
 Nylene (Rutledge) Walker  
 Nita Faye (Starbuck) Walters  
 Ralph Eugene Walters  
 Edward Wallace Ware  
 Robert Keith Warren  
 Joseph Sherman Warrick  
 Jane Aileen Watkins  
 Holly Ellen (Hendriks) Werning  
 Judith Ann (White) Wetrich  
 Albert Eugene White  
 Lloyd Richard Wiese  
 Danny Joe Wilford  
 D. Rae (Reece) Williams  
 Gregory Lee Wilson  
 Terrence Eugene Winters  
 Robert E. Wiskirchen  
 Boyce Alan Wooley  
 Janet Kay (Black) Wooley  
 G. Redonda (Key) Wright  
 Joseph Terrill Yager  
 Mary Carol (Moyer) Yowell

## 1971

Tim Lee Agnew  
 John Henry Allan  
 Steven Lee Allen  
 Connie Sue (York) Anders  
 Brian Arvid Anderson  
 Mary Lou Anderson  
 Dale Lester Atteberry  
 Theodore Charles Baker  
 Christos N. Bakes  
 Vera E. (Tucker) Beaty  
 Ann Virginia Begeman  
 Pamela Jean (Lindenbusch) Bier  
 Charles Vernon Blakley  
 Helen Ann (Cooper) Bliefnick  
 James Lynn Blouse  
 David W. Bondurant  
 Kenneth R. Bounds  
 John Wayne Bowen  
 Michael James Bradley  
 Donald Anthony Bramlett  
 William Dean Brand

Meryl Elaine (Goodwin) Brewer  
 Rexford William Brown  
 Thomas E. Bruening  
 Gary T. Buckley  
 Phyllis Eva (Scott) Carlin  
 Kenneth Tony Castagna  
 Evelyn E. (Daley) Chapel  
 D. Ken Clothier  
 David S. Cochran  
 Rebecca J. (Yates) Coons  
 Mary Katherine (Stevenson) Craig  
 M. Paul Crist  
 Patricia Ann (Allen) Cronk  
 Rollin Kenneth Cronk  
 David Earl Current  
 Aaron Eugene Darnell  
 Deborah House (St. Clair) Deere  
 Cathy A. Della Vedova  
 Patricia Ann (Jacobs) Dickerson  
 Shirley M. (Hopmann) Dimmitt  
 John William Dodge  
 Christa Ann (Miller) Dorsey  
 Elizabeth Marie (Fedak) Dresko  
 Sze-Kew Chen Dun  
 Phillip Lee Duncan  
 Gary A. Edgington  
 Gary Wayne Evans  
 Janette Kay (Stoffa) Felts  
 Dennis Edward Fleming  
 Eleanor Ann (Ryan) Fletcher  
 Allen Edward Fritschel  
 David Lee Froneyberger  
 Timothy P. Fulton  
 Kandace K. (Thompson) Gasperini  
 Linda Kay (Ellis) Gilbert  
 Sherry Anne (Kinsey) Godert  
 Karen M. (Thomas) Greiwe  
 Kathleen A. (Forness) Guazzo  
 Warren William Haacke  
 Patricia Gayle Haak  
 Rosalind R. (Rada) Haines  
 Deborah Kay (Blunt) Halferty  
 Bernard Ray Hannam  
 Stephen Lloyd Hansen  
 Jon David Hanson  
 Robert Dwayne Harbourn  
 Jeannette Anna (Toth) Harris  
 Richard Lee Harrison  
 Stephen Paul Harrison  
 Dotta Jean (Dinsdale) Hassman  
 Lawrence Joseph Hassman  
 John B. Haunschild  
 Carl Norman Henry  
 Samuel Lee Hensen  
 Yvonne D. (Jones) Hepworth  
 James Joseph Hessel  
 Dianna Lynn (Rabe) Holmes  
 James Hopfauf  
 Albert J. Howlett II  
 Wen-Chen Hsia  
 Nancy Jo (Lee) Huddleston  
 Alice Bertha Hymers  
 Steven Wayne James  
 Larry Donald Kane  
 Billie Ray Kent  
 Connie Kay (Hering) Kinsinger  
 Daniel H. Kinsinger  
 Alan Eudean Klinger  
 Connie L. (Annis) Klinger  
 Michael Larry Klugman

Eldon J. Knoploh  
 John W. Koenig Jr.  
 Patricia Ann (Dalbey) Kuddes  
 Missy (Burnaugh) Kuras  
 Karen Jean (O'Neal) Ladd  
 William F. Landers  
 Donald Joe Lay  
 Lou Ann (Clark) Leonard  
 Donald Gayl Levis  
 Dennis Lynn Life  
 Cynthia Sue (Lowenberg) Lind  
 Roy Allen Linhardt  
 Barbara Jean (Wedde) Lock  
 Steven M. Lowenberg  
 Mary Josephine (Lawler) Lynch  
 Richard Ray Lynch  
 Wally Malins  
 Carolyn Mae Maloney  
 Carole Joyce (Crall) Mathes  
 Sandra Annette (Berger) McBratney  
 Jim Lee McNeilus  
 Garry Martin Meredith  
 Pamela Sue (Clover) Michalak  
 Karen Sue (Wilderman) Minnis  
 Carroll Roosevelt Mitchell  
 Gordon H. Mitchell  
 Ken Charles Mitchell  
 Raymond J. Moncavage  
 Beverly Jean (Jones) Moore  
 James Leonard Murphy  
 Patricia A. (Fridley) Murphy  
 David Allen Murray  
 Marilee Janell (Gruneich) Myers  
 Helen (Hartman) Neff  
 Kathleen Ethel (Scully) Nelson  
 David L. Niemeyer  
 Gerald Rex Noland  
 Robert Nunez Jr.  
 Darlene Jean (Eizenga) Oliva  
 Mary Beth (Justice) Overton  
 Marquita Marie (Johnson) Pace  
 Dennis Dean Palmer  
 Vicki Sue (Sprague) Palmer  
 Roy La Verne Patty  
 Vel Deane (Timmons) Pauls  
 William Robert Pauls  
 David S. Paulsen  
 Stephen Randall Peters  
 Terry Lee Peters  
 Jeffrey Scott Piper  
 L. Dean Pohren  
 Ruth Ann (McConaughy) Porter  
 Bonnie Colleen (Pickering) Putnam  
 Triss Anne (Walter) Quinn  
 Linda Marie (Murray) Reichert  
 John Epp Riemersma  
 Janet Kay (Thompson) Rigdon  
 Ruth Marcella Roach  
 H. Maurine (Hayden) Robinson  
 John Thomas Rodman  
 Joan L. Rohdy  
 Rebecca Sue (Schreiber) Russell  
 Helen L. (King) Sabol  
 David Leon Schmidt  
 Cynthia E. (James) Schoenauer  
 Cathy Ann (Powell) Sears  
 Warren Floyd Sells  
 Mildred Ray Shrout  
 Gregory Gus Skinner  
 Timothy John Slavin

Janice A. (Rusk) Slominsky  
 Robert W. Slominsky  
 Mary Lou Smith  
 Rodney Martin Smith  
 Jim Joe Sorrell  
 Preston H. Sparks Jr.  
 Linda Louise (Stevenson) Spaun  
 William Becker Spaun Jr.  
 Florence Ann Stauffer  
 Valorie J. (Ahlbom) Steinbeck  
 Larry H. Stephenson  
 Barbara Marie Strother  
 David James Surber  
 Kathleen S. (Gilbert) Theriault  
 Dorothy M. (Millard) Thomas  
 Harriet Joyce (Poffenberger) Travis  
 Dee (Hartley) Troester  
 Darrold Arthur Trueper  
 Gary M. Van De Velde  
 Harry E. Van Epps  
 Ivan George Wallace  
 Cohen Lee Walters  
 Walter William Walz  
 Martha Jean White  
 Diane Louise (Muntz) Whitney  
 Glenna Sue (Novinger) Wilkinson  
 Elna Beth (Jones) Williams  
 Janice Elaine (Giles) Williams  
 Martha Douglas Williams  
 Susan Lynn Williams  
 Susan Jane (Mustain) Wilson  
 Larry Jay Wilterdink  
 Albert Paul Winston  
 Carole L. (Mitchell) Witte  
 Frederick Raymond Young  
 A. Leon Zeigler

## 1972

Peggy Sue (Force) Adam  
 Linda Sue (Neighbors) Adams  
 Ronald R. Andachter  
 Mark Russell Anderson  
 Jean Victoria (Carter) Armond  
 Kent Gilbert Baker  
 Stephen Joe Balderson  
 Richard David Ballard Jr.  
 Thomas Owen Barker  
 Martha Jane (Elliott) Barnes  
 James R. Barnett  
 Steven James Barnett  
 Mark Dennis Barrett  
 Pamela Jean (Mestemacher) Barth  
 John Harding Bartow II  
 Gail Frances Battaglia  
 Gary Chester Battles  
 Deborah Sue (Helmick) Baughman  
 Barbara Ann Birkeness  
 Linda Kay (Akins) Black  
 Anthony Wayne Blew  
 Phyllis Jean (Schoonover)  
 Blondefield  
 Robert Kirby Bohrer  
 Maurine Letitia (Lauer) Bolick  
 Barbara Sue (Benz) Bowen  
 Joy Ann (Hunt) Bramschreiber  
 Charles Michael Branham  
 Monty G. Branstetter  
 Tom Phillip Braunger  
 Dale Claude Brinegar

Randy Eugene Brummit  
 William Wallace Bruner  
 Robert Leroy Buennig  
 John Mitchel Burns  
 Deborah (Nielsen) Butterfield  
 Frank Michael Cadigan Jr.  
 Penelope Ann (Miller) Cadigan  
 Edda Nela (Ortiz) Cardenas  
 Kathy Sue (Harris) Cleaver  
 Lloyd Jerome Cleaver  
 Joel Cockley  
 Deborah L. (Duncan) Coco  
 Neita Kay (Stufflebean) Collins  
 Susan Mary (Smola) Colvin  
 Deborah Kay (Cornick) Conard  
 Richard Lee Constance  
 James Paul Cooper  
 Joan Mary (Willer) Cope  
 Faro Charles Cottone  
 Frank John Cottone  
 David Charles Cozart  
 Carolyn K. (Brantegen) Crecelius  
 Barbara M. (James) Creegan  
 Kathy Jean (Luetskemeyer) Dailey  
 Vicki M. (Reese) Darr  
 Darl Dean Davis  
 M. Joleen (Musgrove) Davis  
 Blenna Eiline De Hart  
 Barbara Ann (Brown) Deputy  
 Robert Michael Dittmer  
 Roberta E. Doelling  
 Ruth (Williamson) Drish  
 John Meredith Eller  
 Lois Carol (Mayes) Epperson  
 Joseph L. Evans  
 Daniel Paul Fako  
 Janice Cecile (Morin) Field  
 Mark A. Firks  
 Samuel Wesley Fischer  
 Judith Ann Fisher  
 Lynn Dale Fisher  
 Betty Jane Flack  
 H. Richard Foglesong  
 Karen Sue Foudree  
 E. Beth (Epperson) Fralicx  
 Gerald R. Gastineau  
 Douglas C. Gebelein  
 James Paul Gephardt  
 Marie Elizabeth Gladbach  
 Jerry Dale Goben  
 Jane A. Godfrey  
 Robert A. Gorzynski  
 Dennis P. Graser  
 Paul Emery Gray  
 John Victor Grice  
 Dolores (Bertucci) Griglione  
 Richard Lee Grugin  
 Peggy Lee (Shelledy) Gruss  
 Larry K. Gruwell  
 Kenneth Lynn Haase  
 Jack L. Halferty  
 De Raye F. (Sukut) Hansen  
 Beverly Mary Hawkins  
 Howard Lee Hawkins  
 Thomas Daniel Hilbert  
 James M. Hinkle Jr.  
 Roger R. Hodapp  
 Gary M. Hollingsworth  
 William L. Homan  
 Franette (Stickler) Hopkins

J. Albert Houg  
 Donald Leigh Huckla  
 Virginia L. (Feldpausch) Huckla  
 Joe Davis Huddleston  
 Stanley Stuart Huggins  
 Ronald Travis Hunt  
 Davie Ann (Moore) Hutton  
 Liza Denise Jackson  
 Alan Arthur Jensen  
 Jean E. Johnston  
 Richard Grant Kenney  
 William Eugene Klatt  
 Daniel Jo Klein  
 Joyce Virginia Klein  
 Daniel L. Kliethermes  
 Ronald Wayne Knause  
 Jeri Lou (Six) Kunkle  
 R. Steven Lake  
 Cyndy Ann Lammert  
 Rodney D. Lentz  
 Delores Rogene (Zerr) Lesseig  
 Diana Lee (Ponder) Life  
 Dennis R. Loftus  
 Terence W. Loftus  
 Jeremiah M. Lynch  
 Cindia Mae (Agee) Maddex  
 Robert Lee Maddex  
 Karen Ann (Young) Malone  
 June Britton (Davison) Mann  
 Sherril Elaine Martin  
 R. Perry Mathes  
 Elaine C. (Koch) McConahay  
 James Wayne McGinness  
 Mary Ellen McGrath  
 Clyde Ralph Meier Jr.  
 Colleen Leigh (Knock) Meyer  
 Richard A. Middleton  
 Barbara Ann (Jenisch) Miller  
 Donna Marie (Fohey) Mitchell  
 Larry Wayne Mitchell  
 Mary Sue (Machin) Monroe  
 Barbara J. (Jenkins) Montgomery  
 Marilyn (Eager) Moore  
 Carol June (Sees) Moots  
 Paul Curtis Moots  
 Rick Lane Morgan  
 C. Kent Myers  
 David F. Nanneman  
 M. Jean Oberman  
 Joseph S. Oliva  
 Robert Charles O'Toole  
 Phyllis M. (McKay) Overton  
 Angela (Leone) Patterson  
 Dennis F. Pauk  
 Kristy Jane Pauls  
 Richard Eugene Ray  
 Paul D. Read  
 Carol Ann (Deskin) Rector  
 Robert Allen Redman  
 S. Patrick Rhodes  
 Nancy Ann (Niday) Roberts  
 Peggy Roberts  
 Ronnie Lee Roberts  
 Diane Rae (Rukgaber) Rodgers  
 Susan Louise (Woltjen) Rolf  
 Linda Ruth (Donath) Rosendahl  
 Linda Susan Ruberg  
 A. Joy (Bryant) Rude  
 Barry Joseph Sargeant  
 Joyce Ann (Lichte) Sarvies

William L. Sass  
 Brick Schnobrich  
 Joyce Darlene (Lyons) Sells  
 Gary Wayne Seright  
 Clifford Dale Shepherd  
 Sally Frances (Tilton) Shepherd  
 Julia Ann (Hendershot) Shirley  
 Bruce Alan Short  
 Maurine Kay (Dobson) Sieh  
 Kay Lianne (Kestner) Simpson  
 David Luther Smith  
 Rose Marie Smith  
 William B. Smith II  
 Nancy Jane (Slemmons) Stagner  
 Carol Dean (Tipton) Starbuck  
 James Dwight Starbuck  
 Max Leon Starbuck  
 Steven J. Steinbeck  
 Sandy L. (Dwyer) Sullivan  
 Jimmy Sumners  
 Frank Swingel Jr.  
 Cynthia J. Thompson  
 Harold Richard Thornburg  
 Laura Anne (Wilcox) Thrasher  
 Michael Edward Thrasher  
 Larry J. Tobben  
 Gregory Marc Tracy  
 Ann Kay (Woods) Trompler  
 Gary C. Truitt  
 Jerry W. Upton  
 Kristin Ann (Westhoff) Upton  
 Gary W. Van Dyne  
 Dorothy J. (Pauly) Van Epps  
 Katherine J. (Lawton) Van Horn  
 Janice E. (Rosser) Vanderhoof  
 Jerry Ver Meer  
 David Lee Walker  
 John Phillip Wallace Jr.  
 Lloyd Dean Warner  
 Mary Lou Warren  
 Clark Douglas Weaver  
 Larry Dale Weede  
 Thomas Minor Weeks  
 Craig Francis Weideman  
 Andrew D. Weisenborn  
 Charlene Rae (Tipton) Willis  
 Jerry Lee Willis  
 William H. Winkler Jr.  
 Norma Jean (Johnson) Winslow  
 Mary Lou Anne (Heinzer)  
 Wommack  
 Christine (McWilliams) Zechman

## 1973

Edward L. Adam  
 Darlene Margaret (Mordt) Akers  
 Steven Thomas Albertson  
 James Henry Albus  
 Dennis Lee Anderson  
 Robert Funk Anderson  
 Rodney Dean Anderson  
 Alice Elizabeth Andrews  
 Linda Kay Asher  
 Carola Anne (Leake) Aubuchon  
 John William Austin  
 Carol Lynn (Wiggins) Badrick  
 Michael Edward Bailey  
 James Kenneth Baker Jr.

Jennifer Lynn (Sawyer) Baker  
 Carolyn Sue (Smith) Baldwin  
 Robert Randall Ball  
 Nancy Joy Bane  
 Janet Lynn (Williams) Batman  
 James R. Beale  
 Cheryl Lea (Bateman) Becker  
 Frank Edwin Becker  
 David Paul Behle  
 Shirla Rae (Mardick) Behrens  
 Bernard R. Bengford  
 John Joseph Bickers II  
 Michael Ervin Bier  
 Brenda Joy (Luckritz) Blanchard  
 Michael James Blanchard  
 Betty Lee (Roderick) Bohon  
 Diane (Cantrell) Bonbrisco  
 Gary Lee Bounds  
 Douglas Donald Bozler  
 Jo Ann (Azar) Bringer  
 Linda Joyce (Marshall) Brock  
 Phyllis Lynne (Mayes) Brummit  
 Charlisha Lea (Bush) Buckman  
 Charles Clarence Bunn  
 Mary Carolyn (Burghoff) Burgess  
 Conne Jean (Berlekamp) Burnham  
 Edith Gertrude (Wilson) Burns  
 Michael D. Burton  
 Keith Allan Byars  
 Kathy Lynn (Baker) Cagle  
 A. Bruce Carpenter Jr.  
 Robert Earl Carroll  
 Sandra Kay (Davis) Carroll  
 Cathrine Lynn Cartwright  
 Carolyn L. (Dietrich) Cassel  
 Yen Chen (Jan) Chia  
 Gary Wayne Christy  
 Michael Edward Church  
 Bruce Allen Clark  
 Steven Wayne Clem  
 James Ken Coburn  
 Joyce Lea (Stevenson) Coburn  
 Rebecca Ann (Allnutt) Cochran  
 Robert M. Cole  
 Steven Edward Collopy  
 Bonnie Ann Congdon  
 Pamela Sue (Hawkins) Cottingham  
 Roger James Cramer  
 Michael Frank Daggett  
 Dennis Eugene Daniels  
 Mary Lee (Cook) Daniels  
 William Wayne Daniels  
 Cynthia Louise (Sawyer) De Priest  
 John James Dean  
 Peggi C. (Wilson) Dehner  
 James Eldon Dettbarn  
 Jody (Chiappy) Dettinger  
 Keith Scott Dimmitt  
 Sandra Colleen (Baker) Dimmitt  
 Rick Dean Douglas  
 Delvin Dean Dresser  
 Elvira Gail (Oesch) Duffey  
 Sharon Ann (Greening) Duncan  
 Linda Kay Dye  
 Steven Craig Edwards  
 Thomalu (Haycock) Elliott  
 Josephine (Holychuk) Epperson  
 James Joseph Erlbacher  
 Jo Ann (Hartung) Ferris  
 Pamela Ann Firks

Diane Frances (Ancell) Fischer  
 Lawrence J. Flanagan  
 Nancy Elaine Forquer  
 Janie Lynn (Ross) Fortney  
 Jo Ann (Thompson) Freant  
 Terry Sue (Slockett) Freese  
 Michael Alan Fregoe  
 Joan Cecelia Fromme  
 Paul Dean Garnett  
 Jonathan Jay Gassman  
 Charles N. Geddes  
 Jane M. Gevecker-Mello  
 Therese Jeanine Giannaris  
 Shirley Sue (Howerton) Gooch  
 Edward Carson Gough  
 Gary Wayne Granneman  
 Kitty Jo (Bennett) Grice  
 Lois L. (Lehmkuhl) Griffiths  
 John R. Guglielmetti  
 David H. Hagerman  
 Jerry Lee Haman  
 M. Rovene (Webster) Hamner  
 John Austin Hancock  
 Gerald Lee Hardin  
 Linda Kay (Pasvogel) Hardin  
 H. Robert Harness Jr.  
 Sheila Kay (Minor) Harrison  
 Raymond Weston Hartz  
 Sharen Jean (Wood) Hartz  
 Charles David Hausgen  
 Judy Ann (Ide) Head  
 Gregory L. Henry  
 James R. Holmes  
 Donald P. Holterhaus  
 Carole C. Howard  
 James Lewis Howard  
 Marvin Elmer Hrubes  
 D. Suann (Giltner) Hughes  
 Paul Edward Jackson  
 Kathryn L. (Riley) James  
 Jacqueline Joy (Coffey) Jaquet  
 Ray Johansmeier  
 Ron Earle Johnson  
 Gordon Bruce Jones  
 Joseph James Jones  
 Pamela Sue Jones  
 Thomas Jefferson Jones  
 Merrilyn Alice Jurgens  
 Patrick James Kedley  
 David Lynn Kerton  
 Bethsheba Jane (Haines) Kientzy  
 Connie Sue Kimple  
 Robert Allan Kinsinger  
 Roberta S. (Tubaugh) Kinsinger  
 Barry William Kirchhoff  
 Jolene (Durham) Kirchhoff  
 Linda Ann Kleiman  
 M. Barbara Kline  
 Russell D. Knowles  
 William Roland Knuth  
 Barbara Kay (Anderson) Koble  
 David E. Koehler  
 Marilyn J. (Joiner) Koehler  
 Joan Elizabeth Koettters  
 Joseph Robert Koppenhaver  
 Bruce Kozozenski  
 Ronald R. Kubik  
 Dennis M. Kuras  
 Linda Sue (Cross) Lambrecht  
 Alan Luverne Lander

Emilia Sabado Le'i  
 Deborah K. (Ryan) Lechner  
 Nancy R. (Dwyer) Lenk  
 Russell Charles Lenk  
 Glenn Richard Levings  
 Edwina Ruth (Kunnary) Lobb  
 James L. Lough  
 Christine M. (Donahue) Maddux  
 Dennis Edward Maddux  
 James Dale Magruder  
 Charles R. Martin  
 Mary Elizabeth Martin  
 Laura H. (McMartin) Maune  
 Larry Joe May  
 Susan Elaine (Burkemper)  
 McClintock  
 Curtis Preston McClurg  
 William Lee McCoy  
 Mavoureen S. (Sellens) Meyer  
 Linda Carol (Lunsford) Michels  
 Cindy Lou (Broemmer) Miller  
 Jack Leroy Miller  
 Janice Elaine (Septer) Miller  
 W. Raymond Miller Jr.  
 Michael Gerald Moes  
 Barbara Ann (Neff) Moncavage  
 Michael Richard Monical  
 H. Randy Morgan  
 M. Anne (Wilson) Morgan  
 Richard Max Morrow  
 Gina Marie (Clark) Myers  
 Tom Lindley Neece  
 Donna Mae Niday  
 Jane Susan (Windler) O'Sadnick  
 Kristina Sue O'Toole  
 Gary Alan Padberg  
 Dennis Merrell Piant  
 Cary Jean (Harshman) Picone  
 Wayne John Picone  
 David Ward Pummill  
 Daniel Vincent Reardon Jr.  
 David Richard Rector  
 Janet Sue (Searcy) Redman  
 Charles W. Reighard  
 Susan (Krieger) Reighard  
 Alan Larry Rhea  
 Lea Ann (Broyles) Rhea  
 Barbara Jean (Harris) Rickard  
 Kathy Rieck  
 David H. Riedemann  
 Frances Paula (Doroshuk) Risko  
 Audrey Irene (Stanek) Roth  
 Rebecca Faye Roth  
 Joann M. (Bartlett) Rothermich  
 David Ronald Rude  
 Rebecca Ann Sanderson  
 Grace Marie Schaefer  
 Kenneth M. Schnettgoecke  
 Deborah Kay (Gillen) Schuetz  
 Connie L. Schwieter  
 Elizabeth A. Scott  
 William E. Shehan Jr.  
 Cynthia Kay Shilling  
 Daison Richard Shouck Jr.  
 M. Claire Shreve  
 James Leroy Simpson  
 Kenneth F. Slaughter Jr.  
 Sharon Sue (Wenneker) Slavin  
 J. Randy Snodgrass  
 Dawn L. Snyder

Andrea Kay (Strawn) Spears  
 Peggy Ann Spencer-Perkins  
 Thomas David Stanek  
 Joy Lynette (Anderson) Steggall  
 Karen Suzanne (Cockriel)  
 Steinmetz  
 Phillip Dale Stephenson  
 Ardith Alex Syfert  
 Gary J. Thomas  
 Jane Kercheval Trimble  
 John Edward Trompler  
 Dale James Usher  
 Cynda Susan (Peasel) Valentine  
 Kristin J. (Linneman) Van De Velde  
 Steven R. Van Horn  
 Charles Andrew Van Liere  
 Doris Mae (Hawn) Vollrath  
 Barbara J. (Early) Vreeland  
 Robert Jay Vroegh  
 W. Doug Waggoner  
 Kathey (Griswold) Wallace  
 Jo Ann (Ross) Walter  
 John Sherman Walter  
 Vicki Lyn (Marshall) Ward  
 Sandra Lee (Ligon) Weber  
 Richard Kenneth Weerts  
 Deborah Lynn (Snell) Whiston  
 Jolene Rae (Leverly) Wiegard  
 Curt Wigger  
 Mila Jean Williams  
 Scott Jeffrey Williams  
 Ted Anthony Williams  
 Jerry Edward Wilson  
 Larry Allen Wilson  
 Deborah Kay (Smith) Wood  
 Michael Eugene Wood  
 Dan Duane Wright  
 Patricia Ruth Wright  
 Nancy Jo Wyhs  
 Kathleen Nova (Bowman) Wynne  
 Paul Michael Zamzow

# 1974

Robert Charles Adams  
 Donald Gene Aschbrenner  
 Ellen Ann (Martin) Ayer  
 Karen Kay (Poertner) Baker  
 Dennis Ray Baldwin  
 Jacqueline Denise (Zear) Barker  
 Ricky Joe Barker  
 Andrew R. Barnosky  
 M. Peggy Bayles  
 Diana (Goodwin) Beets  
 John Jeffrey Bobb  
 Elaine Cecile Bode-Oliver  
 Robert Wesley Bradfield  
 Kevin Wayne Brewer  
 Cynthia Kay (Hall) Brown  
 Elaine Ann (Keefe) Brown  
 Charles E. Bruckerhoff  
 Carl Eugene Buckman  
 Thomas Edward Bueker  
 Richard Dale Burger  
 Jean Marie (Wedemeier) Burns  
 Ronald Eugene Buswell  
 O. Barry Cagle Jr.  
 Alfred J. Caporizzo Jr.  
 Stephanie Ann (Steinmann) Carron  
 Ming Chang

## A LOVE FOR NORTHEAST

**P**EOPLE GIVE GIFTS FOR BIRTHDAYS, HOLIDAYS AND ANNIVERSARIES, BUT perhaps the best gifts are those given for no special occasion. **Steve Justice ('70)** and his wife, Kathy, make an annual donation to the Development Fund. This year was no exception, although in addition to the usual gift, Steve made a contribution that will potentially increase Northeast's endowment by thousands of dollars. He included a statement in his will that bequeaths 10 percent of his estate to the Student Loan Fund.

He designated that this money be loaned to students who have been accepted by or enrolled at the University and cannot afford to attend. The loans will be awarded and collected by Northeast. With this program the money would be circulated among many students, and the program could continue indefinitely. Steve said he wants to give deserving students the opportunity to get a loan and an education at Northeast.

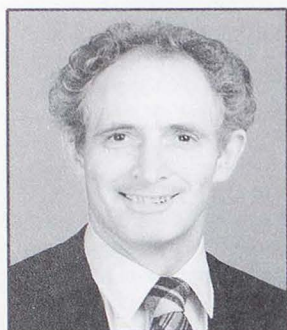

Steve Justice

"It's a nice place to go to school; it's just the right size," he said. "If a school's too small, it's like a high school, and if it's too big, you're just another number. One of the main things I liked about Northeast is that the professors knew who I was. You can get an excellent education for a good price."

Steve, who received both his bachelor's and his master's degrees from Northeast, added he has been back to visit Northeast only once since his graduation in 1981. One thing that stands out in his mind is the attractiveness of the campus. "Everything is always well-groomed, and the campus is just beautiful in spring with all the flowers."

Steve said he developed close relationships with two of his former instructors, Professor of Education Taylor Lindsey and Assistant Professor of Speech Charles McNames. McNames was Steve's instructor for an advanced speech class. And, as Steve said, "I was scared to death of public speaking, but I was a physical education major and had to take the advanced class. I ended up getting an 'A,' and the class really made a difference in my life."

Steve's bequest will make a difference in the lives of future students, but he is helping current students in League City, Texas, where he works as an instructor of an alternative learning program. He is employed at a school designed to offer support to 60 or 70 youths who have not succeeded in mainstream high schools because of personal problems. Steve has one class in which he teaches pregnant women necessary life skills. He also coordinates a semester-long program with a local college in which students study everything from first aid to photography for one week.

Although Steve works in education, the reason he is leaving money to Northeast is his love for the University. He believes that if he were in another profession, he would still feel the same way.

In his free time, Steve collects memorabilia from colleges and universities around the nation. He has more than 700 T-shirts and 600 hats, plus mugs, pencils and other items.

"It's kind of infectious after a while," he said. "I have one room with nothing but hats all over the walls and ceiling."

Pau-Sun Chang  
 Ru-Huann Ruth (Lee) Chen  
 Phoebe Leslie (Cloyd) Church  
 Steven Joseph Clark  
 Novalee (Arnold) Coats  
 James Jude Cook  
 Robert Patrick Cox  
 David Kenneth Craig  
 Peggy Ann Craig  
 William Robert Crews  
 Elizabeth Anne (Green) Crousore  
 Michael L. Crousore  
 Deborah R. (Johnson) Danielson  
 John Patrick Davidson  
 Gary Wayne Davis  
 Jack Lee Davis  
 Linda Lou (Whitworth) Davis  
 Barbara Anne (Smith) Dearing  
 Gary Allen Dennis  
 Anne Marie (Ross) Dilks  
 Gary Gene Doss  
 Brenda Sue Edmundson-Colby  
 Terry Lee Edwards  
 Barbara Ann Elder  
 Sandra Sue (Brady) Elliott  
 W. Ron Enyeart  
 Brenda Anne (Utterback) Eskew  
 Philip James Faulstich  
 John Paul Feldmann  
 Deborah Jane Fillion  
 Walter Atlee Finch  
 Philip Walter First  
 Janice L. (Langholz) Fleming  
 Alan Frank Fletcher  
 Jan K. Fletcher  
 Lynda Lee Fletcher  
 Susan Kaye Fletcher  
 Gary Allen Foreman  
 Randall Ray Foraker  
 Eric James Forrest  
 Alice Marie (Worthington) Fortner  
 Robert Leon Fowler  
 Roger Del Fread  
 John Roy Frizzell  
 Carol Lynne Galey  
 Joseph Edward Ganley  
 Alicia Kay (Troutman) Garnett  
 Dale John Gildehaus  
 Louise (Toner) Golaski  
 Edward E. Gollaher  
 Jack Smith Goodin  
 Bonnie Jo (Rehm) Goodwin  
 Pamela Kay (Ritchie) Gordon  
 Phillip Steven Gordon  
 Frederick James Gower  
 Kathy (Johnson) Graves  
 Jim L. Green  
 Loretta Ann Guzzi  
 Joseph John Hagerty  
 David Lee Happel  
 Wilmer Gordon Harvey  
 Sheryl Ann (Boysen) Henry  
 Walter Duane Henry  
 Alfred Leroy Herrman Jr.  
 Virginia Joann Hevel  
 Kathy Jo (Folker) Hood  
 Larry Lando Hunt  
 Martin Ray Johnson  
 Genee Rea (Logue) Jolliffe  
 Thomas Leonard Jordan

Steve does trade or sell some of his duplicate items but wouldn't part with most of the momentos, including his Northeast alumni hat. He and Kathy spend time traveling to colleges and universities, and this is where he picks up most of his souvenirs. Kathy goes along, although she brings back only memories. She has her own collection—clowns.

"I like to see how other people live and operate. I never forget what a place looks like; each one is a memory in itself," he said. "I have toyed with the idea of writing a book. I don't think anybody has visited as many colleges as I have, unless there's somebody who's crazier than I am."

Steve said he has a sign that reads 'I refuse to grow up, and I refuse to grow old.' When other people look at the sign, he said, they agree, "Yep, that's him."

Leila M. (Barge) Calkins  
 Karla Kaye (Heyl) Campbell  
 Gerardo Elias Cardenas  
 Paul Cassimatis  
 Cynthia L. (Bell) Chamberlain  
 Gail Wayne Chamberlain  
 Li-Ma (Loh) Cheng  
 N. Kaye (Roberts) Clemens  
 Dianna Dale (Smith) Clifford  
 Jerrold Lee Cochran  
 Kathy Lynette (La Fon) Coleman  
 Kathy S. Craghead  
 Roxie Jane (Parker) Cramer  
 Kenneth Lee Crandall  
 Wanda Lea (Haley) Crawford  
 Neil Allen Cribb  
 Claire Jo (Riccelli) Crnic  
 Michael M. Cutler  
 Jean E. (Heaton) Davidson

Roger Hugh Keester  
 Billy Eugene Kemp  
 Anita Faye (McClain) Kinkeade  
 Lew Kinkeade  
 Mary Sue (Freeborn) Kirk  
 Marian Diane Kloske  
 Michael Fred Kloske  
 Sharon Elizabeth (Smith) Knotts  
 Donald Eugene Koble  
 Henry Kroll  
 Karen Ann (Couch) Kroll  
 Mary (Huenemann) La Borde  
 Stephen Bryant Laffoon  
 John Courtney Lechner  
 Meile Marie Ledebuhr  
 Edward James Lemon  
 Edward Patrick Loman  
 David Franklin Long  
 Carol Anne (Malito) Magruder  
 Jerrol D. Maniccia  
 Glenda Marie (Logan) Martin  
 Ernest Joseph Maune  
 Alan Scott McCalister  
 Debra S. (Rowland) McCalister  
 Michael Lee McClintock  
 Robert Lane McCollum Jr.  
 Raymond Dale McCurdy  
 Augustus Antonio Mecca  
 Carol Faye (Campbell) Meier  
 Arlene Marie (Brzuszkiewicz)  
 Melson

James Richard Melson  
 Thomas David Mercer  
 Marjean Mae Meyer  
 Debra Dean (Sergeant) Miller  
 Michael Kurt Minich  
 Derrell L. Mitchell  
 Duane Alan Monroe  
 Mary Jo Anne Morris  
 Cheryl Ann (Bindseil) Morrow  
 Judy M. (Wortz) Mullins  
 Gerald Joseph Myers  
 Beverly Sue Neil  
 Melodee Ann (Burgess) Nelson  
 Pinkney William Newell  
 James Edward Nickell  
 James J. Niederkorn  
 Connie Gayle (Brown) Noland  
 Caroline Frances Norelius  
 Jay Harvey Norenberg  
 Craig Cletus O'Sadnick

David Michael Osbelt  
 Stephen Alan Othic  
 Ronald Ray Owen  
 David John Panther  
 Demetrios P. Papageorgiou  
 Clifford Parmentier  
 Linda Louise (Ellis) Pichler  
 Anan Poonpanich  
 Lonna M. (Wiseman) Potter  
 Roger Andre Potter  
 Thomas Wood Price  
 Giles Roscoe Pugh  
 Janis Lynn Quick  
 Sherry Lee (Freeborn) Quigley  
 Kenneth Lee Read  
 G. Michael Richardson  
 Melanie Marie (Brown) Richter  
 Rick Fletcher Riley  
 Cyril Kenney Ritter  
 Lynn Dale Rockhold  
 William Ross Rodman  
 Debby M. (Britt) Roebuck  
 Rob L. Roebuck  
 Richard Leon Rogers  
 Jeffrey Morris Romine  
 James Franklin Rosebery  
 Wanda E. (Evans) Rosebery  
 Ronald R. Rosendahl  
 Dana Wray Ruhl  
 Linda Lou (Lehenbauer) Ruhl  
 Tana Jean (McMath) Sabourin  
 Denise Jean (La Rose) Sanburn  
 Charles Edward Sanders  
 James Robert Schneider  
 Jo Carroll (Wood) Seip  
 Mark Alan Seip  
 Marijo (Lagemann) Sharpe  
 Wei Wu Shiue  
 Kathy I. (Stevenson) Shryack  
 Debra Jane (Stark) Sieger  
 Dennis Roger Sieger  
 Dorothy Alene (Bethards) Silvey  
 Karen Dorothy Sloggett  
 Debra Jean (Fleer) Smith  
 Harry Lee Smith  
 Jennifer Lee Smith  
 Barbara Irene (Higdon) Spencer  
 Pamela Joy Sprehe  
 H. Bruce Spurling  
 Karen (Mason) Steele  
 Deborah Sue (Marsh) Stence

June Elaine Stephenson  
 John William Strazewski  
 Douglas Coy Thomas Jr.  
 Marcy Diane Thomas  
 Timothy Michael Thomas  
 Mark Laverne Thompson  
 Melinda Mary (Mitchell) Thompson  
 Richard Allen Thompson  
 Lawrence Harvey Turnquist  
 Mary Elizabeth (Herman) Updyke  
 Bill Warren Upton  
 P. Lynn (Browning) Van Dolah  
 Drucilla Ann Waible  
 Robert Vernon Wallace  
 Treva Eileen (Graber) Walsh  
 Robert Byron Warren  
 Delores Jean Welschmeyer  
 Sharon (De Tienne) Welschmeyer  
 Candace Anne (Olson) Whittet  
 Mary (Johnson) Wigger  
 Blanford Dean Williams  
 Tamara Sue (Zinger) Willis  
 Craig Charles Wilson  
 William S. Wood  
 Michael John Wyatt  
 Deborah Ann Young  
 Karen Marie Zinke

# 1975

Stevan Edward Adair  
 Thomas Frederick Alger  
 Janine Michele Allison  
 Richard Mark Armstrong  
 Jan Carol (Wall) Bachtell  
 Wayne Paul Bailey  
 Diana Lee (Anderson) Baker  
 Kevin Merritt Baker  
 Michael Morgan Baker  
 Patrick Brian Ball  
 Tom Ballew  
 Michael David Barnes  
 Ben Jay Beard  
 H. Frank Berlin  
 David Edwin Bethel  
 Mary Charlene (Blodgett) Borja  
 Diane (Pulse) Bradley  
 Jocelyn Renee (Scott) Bragg  
 George Frederick Braymen  
 Lynda Carol Breuer  
 David Eugene Brown

Carol Jean Davis  
 John W. Davison  
 Marvin Lee De Long  
 Randy Don Dearing  
 Janet Lee (Ewing) Deaton  
 Karol Jean (Stroker) Deehr  
 J. Mark Dehner  
 Brent Lee Dixon  
 Ronnie Mike Dixon  
 James Raymond Droste  
 Charles Kevin Eckman  
 D. Hilten Edwards  
 Donald Lee Edwards  
 Daniel Ray Eimers  
 Dale Alan Elsberry  
 Cleo Ennis Estill  
 Holly Laneter  
 Randy (Stelpflug) Farnsworth  
 Dolores Ann (Mason) Fawks  
 Steven Wesley Fawks  
 Carolyn Rose Fernandez  
 Vicki Diane (Finke) Fields  
 Deena V. (Tade) Fowler  
 Mary Beth (Werner) Fowler  
 Robert Craig Frazee  
 Tamara Kay Frazee  
 Diana Lynn (Coulter) Fuqua  
 Randy Lee Fuqua  
 William Chester Galloway  
 George Andrew Gansner Jr.  
 Adell H. Garrett  
 Joseph M. Gass  
 Jerrilyn Ann Gifford  
 Victoria Ray (Morris) Gifford  
 Bryan Henry Goeke  
 Frank Howard Graff  
 William Early Gravely  
 Jerry Lee Guinn  
 Brenda Kay (Pearson) Hancock  
 Jo Beth (Gardine) Harvey  
 Edward Lynn Haskins  
 Lowell David Hawkins  
 M. Craig Hemphill  
 Roland Maurice Higdon  
 Mary Ann (Wilke) Hoelting  
 Melissa Lou (Davis) Hogenson  
 Carroll S. Howell III  
 Andrew William Hudson  
 Richard Byrne Johns  
 Johanna Johnson  
 Judith G. (Sloggett) Kaser

Rodney Dallas Kellison  
 Scott Charles Kirkland  
 Terrill Max Knifong  
 Joann Leslie (Loeding) Koepple  
 Mark Alan Koerner  
 Patricia Lynn (Grumke) Laffoon  
 Richard Anthony Lawler  
 Michael Eugene Leech  
 Donald L. Lewis  
 Robert Joseph Logan  
 Donna Maria Love  
 William Raymond Lowry  
 Katherine L. (Lorenz) Lowther  
 Joan Ann (McDonald) Massaro  
 Cynthia Natsue Masukawa  
 Jane Louise (Bertels) Matzen  
 Paul Wilbert Matzen  
 Sharon Jane (Foster) May  
 Michael Dean McMillin  
 Alfred A. Melone Jr.  
 Anne M. (Spinelli) Mershon  
 Claudia Marie (Gardina) Mescher  
 Larry James Mihalevich  
 Nicholas M. Mikus Jr.  
 Marion Lloyd Miller  
 Barbara Jane (Greening) Monroe  
 Robert Charles Moylan  
 Stephenna Gayle (Koos) Nichols  
 Terry Lee Nichols  
 Deborah K. Nitzsche  
 Roger William Norfolk  
 Sandra Lee Norfolk  
 Mary Sue (Knapp) Norman  
 Carol Ann Nunnenkamp  
 Timothy Paul O'Brien  
 Kathryn (Cortasio) Papageorgiou  
 Steven Edward Parker  
 Marcus Barr Phillips  
 Daniel Merlyn Poland  
 Susan Brucille (Singley) Poland  
 Ardath Ann (Fleer) Potts  
 M. Margaret (McAllister) Prewitt  
 Donna Jane (Mudd) Prinstner  
 Robert A. Prokes Jr.  
 Gary William Rahmeyer  
 Randall Eugene Riley  
 Thomas Glenn Roberts  
 Ernest Eugene Rodgers  
 Susan Marie (Granahan) Rosa  
 James Patrick Russell  
 Paul Howard Sanderson  
 Judith Ann (Probasco) Sayre  
 Debbie Lynn (Aulert) Schroeder  
 Elaine I. (Daniels) Schweizer  
 Bill Searcy  
 Cynthia Lynne (Gordinier) Searcy  
 Stephen J. Selby  
 Debra Jo (Kitts) Shrout  
 Thomas R. Sloggett  
 Kathleen Louise Smith  
 Lounell D. (Snodgrass) Southard  
 George Michael Spears  
 B. Scott Stanford  
 Vicki Lynn (Turner) Stanford  
 Margaret Mary Starrett  
 David Thomas Steele  
 Elizabeth Ann (Ford) Steele  
 Nancy Sue (Wickless) Steele  
 Linda Marie Stelloh  
 Linda Jean Stephenson

Robert Lee Stevens  
 Helen Louise Stone  
 Robert William Suttie  
 Janet Faye (Sundstrom) Taylor  
 Delores E. Teutsch  
 Mickey Ray Thomas  
 Valerie Lynne Tinsley  
 Patricia Christine (Hanshaw) Uthlaut  
 Joseph G. Valicenti  
 Sue Ann (Vaughn) Van Ness  
 Ellen Sue Vandre  
 Nancy Lee (Hecht) Waggoner  
 Connie Mae (Chrisman) Wagner  
 Dan Joe Wagner  
 Mary Frances (Perry) Weerts  
 Shelli Marie (Forshee) Weidlein  
 Michele Maurer White  
 Christine Kay (McAllister) Williams  
 Keith Lee Willis  
 Charles T. Wirth  
 Patricia Ann (Engelkes) Wood  
 Susan Kay Worrell  
 C. Melayne (Heape) Yocum  
 Betty Adams Zembles

# 1976

Robert Michael Allender  
 Marla (De Graffenreid) Allman  
 K. Ivan Arthur  
 Donna Jean (Tague) Bailey  
 Stephen Gerald Baldwin  
 Debbie Ann (Wetteroth) Benson  
 Mark Owen Benson  
 Kathy Dalveta (Mayes) Berlin  
 Richard Ward Blowers  
 David Lee Bowers  
 Gregory Oliver Brienzo  
 Johnnie Mae (Irvin) Brown  
 Kathleen Yvonne (Thomas) Brown  
 Lloyd Brown  
 Harlan Keith Bryan  
 Sallie Ann Buck  
 James O. Buehrig Jr.  
 Cathy Ann (Kain) Bugh  
 Karen Anne (Dye) Burch  
 Robert Eugene Busch  
 Edward Leon Campbell  
 James Edward Carmichael  
 Rita Marie (Meyerhoff) Carney  
 Nettie E. (Brown) Carpenter  
 John Clayton Cary  
 Steven Donald Casady  
 D. Kay (Head) Caskey  
 Mark Edward Challand  
 George Shu Chang  
 Cynthia Rae Coffey  
 Annejee (Gleeson) Combs  
 Jim K. Crawford  
 Susan Gum Crigler  
 Joseph Wayne Cupp  
 Deborah Lynn (Fouch) Current  
 Charles Lee Davis  
 Loretta Ann (Becher) De Long  
 Dale Frederick Deehr  
 Theresa Marie (Pagliai) Didion  
 James Hawley Dittimore  
 Lana Sue (Fowler) Dochnal  
 Patricia Ann Drury

Ricky Lee Drury  
 Michael Edward Dunard  
 Elizabeth J. Early  
 Stanley M. Elliott  
 Linda (Basler) Ellis  
 Gary Kim Evans  
 Julie Ann (Volkmer) Evans  
 Ronald Gerard Farber  
 Ronald Roland Ferrel  
 Barbara Joan Finke  
 Anne Marie (Bogge) Fischels  
 Mary Katherine (Taulman) Folluo  
 Rick Alan Folluo  
 Melissa Ann (Heldmann) Forsythe  
 Kim Robert Frazier  
 Larry Don Frie  
 Mary Rickie Fuson  
 Saray (Zuniga-Ramirez) Galloway  
 Arlene (Elliott) Garrison  
 Ward Forrest Garrison  
 Michele Gelfman  
 Anthony Gerard Gianella  
 Jim Gibler  
 Thomas Lee Gillespie  
 Rita W. (Eikermann) Goans  
 Robert Leo Goellner Jr.  
 Eloise Mae Gosch  
 Donald Gene Hackmann  
 R. Wayne Halter  
 Katherine Tad Haney  
 Kim Jared Harding  
 Jody (Sharp) Helton  
 Keela Herr  
 Robert Wayne Hevel  
 Larry E. Hill  
 Daniel Christopher Hoffa Jr.  
 Jon Edward Holmes  
 M. Dianne (Billingsley) Hope  
 Carol Jo Houston  
 Joel Calvin Huenemann  
 Theresa Marie (Wegmann) Hupp  
 Susan L. Irwin-Enerson  
 Susan Lynne (Nagel) Jackson  
 Gary Lee Jacobsen  
 Gary Duane Kallansrud  
 Tom James Kearns  
 Jayne Eileen Kelly  
 Hugh Alfred Kinney  
 Jane Ellen (Harris) Kinney  
 David Edwin Kirkpatrick  
 Andrew Michael Kostadine  
 Lynn (Posey) Kostadine  
 Mary (Burk) Laird  
 Susan Jane (Curtis) Lehman  
 Janice Kay (Brown) Lehr  
 Janice Adele (Heitzman) Lewis  
 J. W. Loftin  
 John Weber Lotz  
 Susan Marie (Hicks) Lowenberg  
 Valerie Jean (Rutledge) Lowry  
 Terry Dale Lunsford  
 Tamara Ann (Krink) Machlan  
 Virginia Anne Mallett  
 Lana Jean Maring  
 Daniel P. McCabe  
 James David McConnell  
 Elizabeth W. (Whitlow) McCoy  
 Barbe Renee (Ries) McGee  
 Margaret Ellen (Rosebery) McKinney

Robert L. McKinney Jr.  
 Terrence Edward McNally  
 Jonathan David Meek  
 Miriam Grace (Purtle) Meek  
 Chris L. (Smith) Mihalevich  
 H. Dale Mitchell  
 John Francis Moore  
 William Hughes Moore Jr.  
 James Murray Moton  
 Tony L. Newton  
 Robert Alan Norman  
 Roxana Lee Norton  
 Edward David O'Brien  
 Jonathan Joseph Page  
 Wayne Roger Parker  
 Cynthia M. (Anderson) Peecher  
 Christine Louise (Hall) Pfeiffer  
 Dean Joe Pink  
 Judy Kay (Kapfer) Piper  
 Robert Gary Pirtle  
 Darlene Ann (Davis) Pool  
 Dennis Lee Potter  
 Melba Louise (Stevens) Price  
 Janet Carol Provinse  
 Barbara Ruth (Alexander) Puskar  
 Jacqueline M. (Reeves) Quick  
 Susan Louise (Buck) Ramthun  
 C. Robert Reese  
 Chuck Alan Rentschler  
 Keith E. Richards  
 Dorothy Esther (Siemon) Roberts  
 Linda Ellen (Sloan) Rockhold  
 Nellie J. (Kidd) Rodman  
 John Thomas Rosa  
 Anthony Edward Rosen  
 Linda Gayle (Meyer) Rundle  
 Brenda Carol (Ray) Russell  
 Steven Michael Sanders  
 Patrick Lynn Sauer  
 Sandra Lee (Gander) Scheiderer  
 Daniel A. Schmelter  
 Deborah Lynn (Danielsen) Schneider  
 Susan Kay (Troutman) See  
 Charles Richard Sharp  
 Dennis Robert Sharp  
 Janet Kay (Kreimeyer) Shepherd  
 Kay Ann (Yanecek) Shepherd  
 David John Shively  
 Mary Grace (Haiducek) Shively  
 J. Steve Shores  
 E. Gail Shoush  
 Sherwin James Skar  
 David Wayne Slaughter  
 Joe Allen Steele  
 Vincent Ralph Stehlin Jr.  
 M. Elaine Stehmann  
 Stephanie Ann Stoessel  
 Thurman Louis Stull  
 Pamela Diane (Cullen) Sullivan  
 Doyle Kent Taylor  
 Michelle Renee (Bono) Thomas  
 Dixie Jean Tooke-Rawlins  
 David Michael Trebra  
 Glenda Ann Tucker  
 Wayne Douglas Tyler  
 Mark Alan Uthlaut  
 Ronald Lee Vlasz  
 Jo Ann (Dye) Wait  
 Deborah Louise Werner

Connie H. (Howard) Wyrick

# 1977

Kathleen M. (Bolton) Abernathy  
 Christal Lynn (Reid) Arthur  
 Frances J. (Bergmeier) Barber  
 Esther Ann (Johns) Barclay  
 Cheri Lynn (Altheide) Barnhart  
 Deborah Jane Barnhart  
 Marcia Sue (Hatfield) Beck  
 Ruth Agnes (Dearing) Beliles  
 Jane Ann (Adams) Bengel  
 Charles Dean Bibler  
 Diana Marie Bourisaw  
 Gay C. Brakensiek  
 Marla Ann (Blake) Brenner  
 Peggy Jewel Bronson  
 James Douglas Bryson  
 Diane Lynn (Harris) Buldhaupt  
 Debbie Sue (Reinker) Burger  
 Christine G. Burghoff  
 H. Keith Burnham  
 Dennis Campbell  
 William James Carney  
 Michael William Carter  
 Robert James Cesario  
 Pamela Theresa (Schlepphorst)  
 Chapman  
 James Yi-Ming Cheng  
 Maxine Marie (Huber) Chidester  
 Mary Jane (Huellewig) Clark  
 Sandra Jonell (Cruse) Collop  
 Jo Ann Ruth (Swaim) Comstock  
 Kathy Lyn Crank  
 Claretta Terryl (Craven) Crawford  
 Lisa Ellen (Bowden) Cross  
 Dennis Joseph Cupp  
 D. Kris Dalager  
 Sheila Jean Daniels  
 James Thomas Davis  
 Charles Theodore Denton  
 Judith Ann (Yates) Denton  
 Kevin Philip Dickel  
 David Dwayne Diehl  
 Terry Early  
 Max Allen Edwards  
 Amy Ruth (Shinn) Elliott  
 James Dale Elliott  
 Frank David Ellis Jr.  
 Hank Emerson  
 Robert P. Ensminger II  
 Steven Baldwin Ernst  
 Nancy Lynn (Gallop) Flaspohler  
 Lance Paul Forsythe  
 Elizabeth Claire (Primm) Frahm  
 Carlton Dale Freese  
 Farzad Dashtpour Ganjani  
 Donna Marie (Newhouse) Gardner  
 Anna Ruth (Gallatin) Gorsh  
 Randy Ray Graham  
 Bob Gene Gray  
 Kathryn Joy (Dunker) Gray  
 Bradley Del Greenwood  
 Barbara Ann (Di Blasi) Greer  
 Donna Rae Grim  
 Mary Beth (Mitchell) Gushleff  
 Jennifer Colleen (Bratton) Haines  
 Teresa Diane (King) Haman  
 Ronald Milton Harmon

Jim Paul Harris  
 Tony Reid Harris  
 Randy Ray Harrison  
 Darrell Max Harvey  
 Donald A. Heneghan  
 Mark Allen Hickman  
 Michael Chris Hickman  
 Vickie Lynn (Seals) Horn  
 Rebecca Lynn Hudson  
 Amy J. (Barrow) Huenemann  
 David Warren Humphrey  
 Debora Elaine (Boren) Humphrey  
 Almitra (Graham) Johnson  
 Marcelle Elaine (Gnann) Johnson  
 Ruth (Ashton) Johnson  
 Marla Kay (Tuggle) Jones  
 Esther M. Kauffeld-Hoffa  
 James A. Kaufman  
 James Grigsby Keller  
 Patricia Ann (Fesler) Keller  
 Debra K. Kerby  
 Terri Lynn Koch  
 James Vincent Kueny  
 Debra Lee (May) La Barca  
 Michael Wayne Lawson  
 Alan Wesley Lee  
 Jean Marie (Lafollette) Lewis  
 Dean Edwin Logan  
 Daniel James Logsdon  
 John Thomas Mallett  
 Charles Sloan Manson  
 Sally Lynn (Morton) Mason  
 Don Exton McCain  
 Christine D. (Harlan) McPike  
 Donovan R. Meinhardt  
 Paula Joyce Melone  
 Margaret Ann Meyer  
 David Kent Miller  
 Mary Kathleen (Riley) Miller  
 Robin Carol (Reese) Miller  
 Stuart D. Miller  
 Malia Gay Mondy  
 Scott Douglas Monroe  
 Teresa Moore-Weaver  
 Maureen Diane (Roberts) Morris  
 Debra (Diedrich) Moss  
 Gary Alan Myer  
 Hubert Mac Nelson  
 Melissa Lynn (Willey) Nelson  
 Cheryl Marie (Walker) Newland  
 Almeda Ann (Whisler)  
 Niederschulte  
 Constance Jo (Smith) O'Brien  
 Sherry Ann (Courtney) Opich  
 Paul Knight Parkinson  
 Randy Lowell Scott Patterson  
 Roger Lindsey Peecher  
 Linda Marie (Flynn) Peters  
 William T. Pierce  
 William C. Pietrowski  
 Ann Elizabeth (Schmidt) Piper  
 Terry Lee Polles  
 Marcia Jean (Henderson) Potter  
 William Francis Prideaux  
 Mistie Karin Quigley-Ritchie  
 Doug Jay Ransom  
 Karyn Irene Ray  
 Wayne Michael Reisetter  
 Paula Lynn (Bragg) Rene'  
 Brian John Ritchie

Donald H. Robbins Jr.  
 Julia M. Robbins  
 Terry Russell Roberson  
 Marc William Romine  
 Joyce Eileen Roth  
 David Michael Russell  
 Thomas George Ryan  
 M. Kim (Greening) Saalborn  
 Timothy Allen Sammons  
 John Wade Sappington  
 Nancy S. Schmelter  
 Joseph Lloyd Schmit  
 Roger Dean Schneider  
 Melissa Ann (Justice) Schoenwetter  
 Kirk David Schwiete  
 Pamela L. (Coorts) Sees  
 Nicholas F. Shoults  
 Gayle K. (Gordon) Siecinski  
 Kathryn G. (Howard) Silver  
 David Keith Smith  
 Scott Craig Smith  
 Joel Evans Snead  
 Cheryl Jo Anne Snell  
 Kenneth Jay Stark  
 M. Denise (Schriefer) Steffens  
 Gary David Steffes  
 Joy Elaine (Harman) Steffes  
 Janis Kay (Harris) Stephenson  
 John K. Stookesberry  
 Dan Alan Sullivan  
 Karen Sue (Capps) Summers  
 Denise Marie (Hemmy) Teal  
 Mary Elizabeth (Nandico) Thomas  
 Mary Sue Thuet  
 Ramah (Finlay) Troutman  
 Cheryl Jo (Dye) Tucker  
 Mark Alan Tucker  
 David F. Utterback  
 C. Michael Van Dolah  
 Rodger Kent Van Dusseldorp  
 Jerry Dee Wallace  
 Janet Kay (Canole) Wendel  
 Albert Ray Whitacre  
 Judith Lea (Towne) White  
 Beth G. (Greiner) Williams  
 Terry Jon Wilund  
 Gerard W. Winterbottom  
 Sharon A. Winterbottom  
 Nancy Ruth (Schumann) Winton  
 Mary Anne (Orf) Zupan

# 1978

Douglas Robert Allen  
 Michael Clarence Anderson  
 Ryan J. Anderson  
 Sheryl Sue (Gowing) Anderson  
 Jesse Wayne Anesi  
 Michael Frank Aulert  
 Rebecca Elizabeth (Cheever)  
 Baldwin  
 Gary Lee Ball  
 Mary Lou (Reindel) Ball  
 Barbara (Kahn) Barnosky  
 Mary Lynn (Swann) Bayles  
 Cynthia Louise (Minor) Beets  
 J. Craig Bendickson  
 Janis Kathleen (Lake) Bethel  
 G. Neil Blackwell  
 Kay Ann (Kutzner) Blakeley

Michael Joseph Blickhan  
 Jeffrey Lee Blodgett  
 Mary Lucille Blount  
 Constance J. (Loethen) Boeckman  
 Jo Ann Mary (Eatherton) Bohnert  
 Gale Margaret Bornhop  
 Philip Duane Boshart  
 Steven R. Bowser  
 James Charles Boyd  
 Phillip Kerr Brenner  
 Charles Allen Brown  
 Melanie Kay (McClain) Brown  
 Daniel G. Buckley  
 Sharon Rosely (Melugin) Buckman  
 Howard William Burkemper  
 Deanna Suzanne (Apperson) Burns  
 Jeffrey Alan Burns  
 Mary Anne (Black) Burns  
 Judith Ann (Watson) Burnstedt  
 Jerry Alan Carden  
 P. Douglas Carlson  
 Richard Lee Cerruti  
 Linda Lee (Waters) Chamberlin  
 Kay (Kuchemann) Clapp  
 Kathy Ann (Beaman) Clubb  
 Thomas Joseph Counts  
 Margaret Ellen Cowdry  
 Dwain Glen Crain  
 Charles Anthony Crnic II  
 Michael Allen Cronin  
 Linda Teresa (Grober) Cross  
 Robert Alan Cross  
 Gary Lee Crumbaugh  
 Daniel James Dalpini  
 Patsy Annette (Moore) Dalton  
 Brian Kenneth Danner  
 Gary Gray Dudgeon  
 Chris Dupee'  
 Susan Anita (Alexander) Edson  
 Randall Wayne Enyeart  
 James Maurice Farmer  
 Bill J. Fischer  
 Arthur Glenn Freeland  
 Jennifer J. (Pickett) Freese  
 Michael Joseph Garvey  
 Randy Lee Gesling  
 Elizabeth Ann (Bucher) Gildehaus  
 Carlene Marie (Mitchell) Gloede  
 Pamela Irene (Braungardt) Gordy  
 Barbara Elizabeth (Burghoff)  
 Graham  
 Billy Eugene Graham  
 Leroy Graham III  
 Wilbern Howard Grove Jr.  
 Irene Celeste (Dudgeon) Gunter  
 Gale Lee Hairston  
 Darrell John Hein  
 Pamela Lynn Heinze  
 Patricia Joan (Haile) Heritage  
 Debra Ann (Mitchell) Herring  
 La Donna (Brueni) Higgins  
 Carol (Krewson) Hollingsworth  
 Michael Earl Hornsby  
 Sheri Ellen (Amos) Huber  
 P. Rick Jackson  
 Philip Paul Jaspering  
 Vicki Lynn (Schwartz) Jaspering  
 Linda Sue (Wyatt) Johannes  
 Kenneth Eugene Jones  
 Mark Steven Jorgenson

Robert Alan Kahn  
 Debra Coleen (Cole) Keith  
 Carol A. Keller  
 Edward Thomas Kelly  
 Kim Suzanne (Jakes) Kelly  
 Connie Lea Kerby  
 Bonnie Jo (Burns) Kerns  
 Gryfon R. Ketcherside  
 Lisa Lynn (Wolter) King  
 Connie Sue (Nemitz) Kissell  
 Elizabeth F. (Dittmer) Klues  
 Marilyn C. Klutenkamper  
 Brian Keith Knox  
 Charles Stephen Kreuzter  
 Carl Raymond La Barca  
 Devon Paul Layer  
 Jimmie Lee Le Grand Jr.  
 Glen J. Leber  
 Patsy Earlene Leeser  
 Peggy Ann Llewellyn  
 Elizabeth Ann Lonberger  
 Linda Marie Lovata  
 Judith Ann Lugiano  
 Linda Jean Mac Donald  
 Nancy C. (Madsen) Manson  
 Daniel Mallon Martin  
 Susan Diane (Forsythe) Martin  
 David Evans May  
 Joel Scott McCollum  
 David Franklin McIrvine  
 Virginia Ann McKenzie  
 Gemma A. (Kalinowski) McKinney  
 Cathy Marlene (Jones) Middleton  
 Kevin Verne Miller  
 Merrie Isabelle Miller  
 Terry Moore  
 Michael Waring Morris  
 Kathleen Elizabeth Muder  
 Cynthia Louise Mueller  
 Steven Alva Mullins  
 Phyllis Lea (Van Haalen) Munger  
 George Allen Murphy  
 Marianne Sue (Perry) Murphy  
 H. Stuart Musgrove  
 Marilyn Louise (Conn) Myers  
 Richard Asher Nesbitt  
 Terry Lyn Nevins  
 Alta Mae (Freels) Nielsen  
 Robert Chris Nielsen  
 Lorraine Sue (Mackaman) Norwood  
 Richard Raymond Obrecht  
 H. Rick Ogle  
 Douglas Wayne Olson  
 Mark Patrick O'Reilly  
 Kimberly Sue (Zimmerman) Park  
 Gregory Gene Passmore  
 Marian Lynn Peace  
 Robert Wayne Perry  
 Carolyn Lucille (Clithero) Peterson  
 Douglas Eugene Peterson  
 Lisa Juanita (Ricks) Peterson  
 Mark Alan Piland  
 Douglas Wayne Poff  
 Garten Edward Pollard  
 Walter Edwin Pollard Jr.  
 Jon Carroll Price  
 Timothy Joe Price  
 David Martin Quinn  
 David Allen Ralston  
 Milly (Dimmitt) Rash

Rodney Chapman Rawlings  
 Gayle Todsen Reuter  
 Carol Jean (Banderman) Ripley  
 M. Lynne Roberts  
 Larry Roland  
 Sarah Lynn (Tucker) Romeiser  
 Marilyn (Casteel) Romine  
 Donna Gail Rosemann  
 Richard Alan Rosemann  
 Joel David Rosenbloom  
 Janet Ruth (Stevenson) Roth  
 Christine Anne (Harkema) Rottler  
 Steven Richard Rottler  
 Michael Roy Sandheinrich  
 Genette Dianne Sappington  
 Daniel Charles Schadt  
 Bernadette Ann Scherder  
 James Kevin Schneider  
 Phyllis Ann (Booker) Schneider  
 William Allen Schryver  
 Rhonda Radine (Laird)  
 Schweinbold  
 Michael Thomas Sears  
 David Hamilton Sees  
 Gregory F. Sharpe  
 Lisa Marie (Wideman) Showers  
 John Patrick Siecinski  
 Betty Jean Smith  
 Brian Keith Sneed  
 James Russell Snyder  
 Joseph Paul Snyder  
 Judith Ann (Powell) Sobol  
 Sarah Ann Spalding  
 Mary Helene (Schloss) Stevens  
 Georgia Marie Stuart-Simmons  
 Sherry Lea Swaggart  
 John Mitchell Teal  
 Dan Rhett Tipton  
 Kevin John Tochtrop  
 Ricki C. (Bargman) Trosen  
 David Melvin Turnball  
 Kathy Jean (Baird) Turnball  
 Sharon Ann (Kinser) Wallace  
 John Lee Warren  
 Karen Lynne Watkins  
 Scott Keith Watson  
 Virginia Lynn (Egbert) Watson  
 Robert William Wehrman  
 Dale Leonard Werner  
 Brad Whitaker  
 Philip Scott Whitecar  
 Sharon Kay (Andersen) Whitt  
 Cheryl E. Wild  
 Rebecca Denise Wimer-Pisano  
 Nancy L. (Orf) Wiseman  
 Donald R. Wolf  
 Kevin Lee Wuebker  
 M. Roxane (Richmond) Wuebker  
 Hann-Pyi James Yang  
 John Robert Ytzen

## 1979

Deborah Jo (Briggs) Abbott  
 Von Leslie Abbott  
 Earlene (Thornhill) Anderson  
 Janet Louise (Bondy) Anesi  
 Charles V. Auer Jr.  
 Jeanell Ann (Creason) Austin  
 Kirby Lane Bailey

Bonnie Kay Baker  
 Timothy Kenneth Baldwin  
 Rita Ann (Bax) Barbour  
 Skip Barth  
 Deborah Kim (Dye) Baughman  
 Jane Kirsten Baughman  
 Jeanne Kay (Nickell) Bauman  
 Sherry E. Beckenholdt  
 R. Keith Beeman  
 Fred William Beiter  
 Debra Sue (Stottlemeyre) Bennett  
 S. Jane Benz  
 Lisa Marie (Waggoner) Bethel  
 Cynthia Jean (Rudolph) Bochantin  
 Sara Jane (Palisch) Bohnert  
 Barbara Ann (Zuiss) Boshart  
 Charles Thomas Bowen Jr.  
 David Louis Braun  
 Neal Joseph Brenner  
 James Alan Brightman  
 Cynthia Renee (Behrman)  
 Brosemer  
 Barbara K. Brown  
 William Burl Campbell  
 Sharon Kay (Rigel) Carlson  
 Nancy Rae (Mann) Carper  
 Virgil Don Carver  
 Joyce E. (Grubb) Chittum  
 Richard Alan Chittum  
 Joyce Elaine (Gentry) Coleman  
 Lisa Anne (Lewis) Collins  
 Cynthia Cale Corneli  
 William Michael Coulter  
 Marcia Yvonne Cramer  
 I. Jeffrey Cramp  
 Cynthia Elaine (Dudley) Crawford  
 Robert Dean Crawford  
 Rose Marie (Morris) Crawford  
 G. Louanne (Streiff) Danner  
 Rhody Marie Davies  
 John Terrance Day  
 Jeffrey B. De Regnier  
 Tracy Anne (Belt) Dickel  
 Alfred Ernst Dochnal  
 Justin Michael Doerle  
 Lynn Marie (Neuwirth) Doughman  
 Barbara Ann (Stein) Dove  
 Gary Lee Dowdy  
 Gerald Alan Dowdy  
 John Lincoln Dreyer II  
 Rosemary A. (Guzzi) Dusablon  
 Dirk Edward Eggleston  
 Hugh Sprague Emerson  
 W. Douglas Everett  
 Mark Alan Fanning  
 Kent A. Farnsworth  
 Daniel Gerard Faucett  
 Brenda Kay (Stanley) Fellhoelter  
 Robert E. Ferree Jr.  
 Mary Elizabeth Fick  
 Jan Marie Fishback  
 Sara Beth (Pash) Fouch  
 Toni Sharlene (Ebert) Fowler  
 Ronald R. Fralix  
 Deborah Kay (Woodson) Gasho  
 Sherri Ann (Meyer) Gauger  
 Kenneth Eric Glascock  
 Bea B. (Henry) Goodin  
 Wendell Ray Hahn  
 Linda Kay Hamburg

Michael Dale Hamilton  
 Kathleen Ann Harrington  
 Kevin Byron Harrison  
 Kathy Colleen (De Vore)  
 Heitmeyer  
 Michelle Marie Henkel  
 William Blaine Henkel  
 John Charles Holke  
 Donald Daniel Hutson Jr.  
 Nancy Ann (Timme) Hutson  
 Anita Jane (Weeks) James  
 Richard William Johnson  
 Sandra Kay Johnston  
 Daniel R. Jones  
 Rebecca Ann (Powell) Jorgenson  
 Rose Ann (Kaufmann) Jost  
 Lucy Mae (Halstead) Julius  
 Sheila Lynn Justice  
 Robin Rae Kampmann  
 Jo Ann (Shaughnessy) Kane  
 Kevin Lee Keely  
 Pamela Kay (Rodgers) Keenan  
 Connie Joan (Green) Keller  
 Craig A. King  
 Laurine Ann (Sells) Knowles  
 Kirk Joseph Koechner  
 Wanita Arlene (Wood) Lee  
 John Edward Leeper  
 Dorothy Lynn (Arnold) Lennier  
 D. Matt Maddox  
 Wilma Jean (Rayfield) Maddox  
 Cindy (Gerdes) Mallonee  
 Monty Kent Martin  
 Robert Douglas Maschmann  
 Mary Haskins McCairel  
 Dorene Elaine (Ireland) McCart  
 Michael A. McCarthy  
 Kenneth Alan McKinney  
 Susan Pearl (Wallace) McKinney  
 Melissa Rae (Ramseyer) Meyer  
 Michael Vernon Meyer  
 Dennis Wesley Middleton  
 Celeste Marie Miller  
 Kathy Jane Minor  
 Deborah Ann (Reid) Mitchell  
 David William Mullins  
 Stacy Lee (Smith) Nation  
 Amy Lynn (Lockard) Ness  
 Daniel R. Niederschulte  
 Dorene Carol Novotny  
 Daniel Stephen O'Reilly  
 Deborah Kay (Nowlin) Parnell  
 Julieann Jeanne (Smith) Passmore  
 Shirley Lee (Boyer) Perry  
 Brian Lee Petersen  
 Kathy Lynn (Coorts) Peterson  
 Linda Sue (Burchett) Petricca  
 Michael Gerard Petricca  
 Jeanne M. Pilkington  
 Robert Michael Plasmeier  
 Diane Kay (Buresh) Ponche  
 Jeane Marie (Matuscak) Quigley  
 Jane F. (Brockland) Rawlings  
 Randa Cheryl Rawlins  
 Claude Leo Reller  
 Robert W. Renken Jr.  
 Eleanor Eileen Reynolds  
 Jeanne M. (Arthur) Richardson  
 Daniel Joe Ripley  
 Larry Dean Robbins

Kathy (Hogan) Rogers  
 Sandy Rogers  
 Dennis L. Roland  
 Zobi Moshe Rosenfeld  
 Sharon Ann (Adams) Russell  
 James Lee Ryan  
 John Patrick Ryan  
 Vicki Kay (Waterman) Ryan  
 Michelle Louise (Johnson) Schadt  
 Steven Duane Schroeder  
 Joan Teresa (Eckroat) Schulte  
 Richard Reim See  
 Stratton John Shannon  
 Daniel Neil Shepherd  
 Thyllis Maurine (Bryant) Slife  
 James Robert Small  
 Sheri Lynne (Baze) Smith  
 Michael Dale Snow  
 Robert William Sparks  
 Gail Ann Sponaugle  
 Martha Lee (Warden) Stark  
 Robert Joseph Steffes  
 Kathryn Rose (Watermann)  
 Steinbrink  
 Lucinda Eileen (Sittmann) Stephens  
 Karen Jo (Stroker) Storck  
 Kathleen Marie (Brune) Syberg  
 Keith Alan Syberg  
 James Edward Temme  
 Maureen Kelly Temme  
 Robert John Thomasson  
 Carolyn Ann Tochtrop  
 Scott Matthew Troutman  
 Rick Joe Turnbough  
 Gary Chris Uhland  
 Charles Jacobs Updyke  
 Jeffrey Lynn Valentine  
 Conita Kay Vandevender  
 Kim Yvonne (Sanders) Vasper  
 Kay Lee (Bond) Wall  
 Lucinda Ann (Thannert) Ward  
 Roberta Ann (Cawthorn) Warren  
 Mark Alan Weaver  
 Karen Diane (Zink) Werner  
 David Rodney Whan  
 Ann (Dillender) Wilkins  
 Michael Page Wilson  
 Christopher E. Winkelmeyer  
 Edward Arthur Wood

## 1980

Antony Howard Aberson  
 Jan Elizabeth (Cahalan) Agee  
 Paul William Anderson  
 Robin Lyn (Meyer) Barth  
 Bryan Lewis Baum  
 Lu Ann (Friedrich) Beeman  
 Gary Lloyd Berg  
 Mary P. (McBride) Besgrove  
 Don Irvin Bethel  
 Lana Sue (Veach) Beverlin  
 Larry Michael Bragg  
 Denise Marie Brandt  
 Diana Lynn (Bailey) Brightman  
 John Bentley Brothers  
 Paul Wayne Brown  
 Kathleen Ann Brown-Johnson  
 Alicia Lynn Bryson  
 Lori Belle (Adams) Buatte

† - Deceased

D. Jean (Shain) Budrus  
 Jenci Carol (Grogan) Buesing  
 Jeffrey Paul Burger  
 Rodney Dean Burnham  
 Larry Dale Byars  
 John Jeffrey Byrne  
 Marla Jane (Collop) Calise  
 Carol Jean (Flowers) Carr  
 Bruce Lindsey Carriker  
 Lisa Kathleen (Hirsch) Cast  
 Bruce Edward Castle  
 Deborah K. (Cooper) Challenger  
 James Henry Cheatham IV  
 Beverly Kay (Zeitler) Cooley  
 Pamela Lynn (Briggs) Cooney  
 Caroline L. (Leonard) Cowles  
 Jackie Vanessa (Hill) Crawford  
 David James Cunningham  
 Teresa K. (McMurdo) Cunningham  
 Carol Jean (Fowler) Dage  
 Kathy Lynne (Parrish) Decker  
 Elizabeth (Schoonover) Dixon  
 Lester Dean Dollinger  
 Julie Ann Douglas  
 Patricia Lynn (Barry) Dowd  
 Sharon Kay (Weber) Dreyer  
 Mary Kay Eckerle  
 David Craig Eckhoff  
 Jennifer Lea (Sparks) Ehrsam  
 Nancy (Welsh) Ensminger  
 Betty Wanetta (Brown) Fagan  
 Leonard Allen Fagan  
 Chung-Ho Fan  
 Glenda Sue (Raufer) Feather  
 Jan Elaine (Drebes) Fels  
 Susan GERALYN (Lammert) Filla  
 Robert Eugene Filson  
 Nancy Jo Fischer  
 Jon Robert Flickinger  
 M. Kevin Flynn  
 Donald Edward Fulks  
 John James Gacioch  
 John James Gadbois  
 Elizabeth Louise (Holloway)  
 Gamble  
 Rolland N. Garrison  
 Linda Sue (Will) Gass  
 Susan Ann (Fish) Gaus  
 Larry Ray Gorsh  
 J. Joe Goudy  
 Debra Ann (Dennis) Groteluschen  
 William Joseph Gueck  
 Greg Lee Hagensick  
 Dale Richard Harbitz  
 Jeanette Coleen (Brown) Harris  
 Kevin Gerald Harris  
 James Martin Hart Jr.  
 Donald Ray Hedgpath Jr.  
 Trudy Beth (Drummond) Hedgpath  
 Andrea D. (Thibault) Hellebusch  
 John Kenneth Hellebusch  
 C. Kevin Hemenway  
 Deborah K. (McIntosh) Hemenway  
 Courtney Ann (Wetzel) Henke  
 N. Jeffrey Herndon  
 Kevin Garold Hershey  
 Kelly Ann (Schaeffer) Higgs  
 Greg M. Huelskamp  
 Amy Lorraine (George) Jacobi  
 Cynthia Ann (Belew) Jamieson

Kathy Jean (Kerr) Jamison  
 Dennis William Jones  
 Bobby Joaquin Jibben  
 Becky Lynn (Anderson) Johnson  
 Ronald Joseph Johnson  
 Carol Jean Jones  
 Carol Louise (Ayres) Jones  
 Mirella (Doctorian) Jones  
 John Otto Kappel  
 Lori Kay (Rhodes) Kautzky  
 Gregory Moore Kenning  
 Christine Ann (Koenig) Keown  
 Tammy Sue Knipp  
 Patricia Lynn Koon  
 Rebecca Lee (Osborn) L'Ecuyer  
 Kass Lear  
 James Arthur Lease  
 Susan Ann (Naftzger) Lease  
 Janell Rae (Otto) Lerche  
 Kathryn Jane (Goode) Lile  
 Robert S. Lininger  
 Ching Lan Liu  
 Dih-Hwa Liu  
 Shau-Yuan (Pi) Liu  
 Julie Beth (Magruder) Lochbaum  
 Kimra Yvonne Loe  
 Dan Michael Magraw  
 Phillip Dean Mahsman  
 Steven Robert Mangrum  
 Michael Thomas Manning  
 Robert Lee Martsching  
 Thomas Joseph McCabe  
 Thomas Anthony McKay Sr.  
 Janet Joi (La Botte) McPherson  
 Carol Ann (Jennings) McSorley  
 Diane Marie (Mennemeier) Mee  
 Linda Ann (Weis) Meyer  
 Lea Suzanne (Kluesner) Michel  
 Veronica Jean (Francis) Mitrisin  
 Larry Paul Mohr  
 William L. Montgomery Jr.  
 Janet Marie (Illy) Morris  
 Janet Lynn (Drag) Moulton  
 Deanna Lea (Tarpein) Moylan  
 Janet Lynn (Bane) Nelson  
 Gregg Douglas Nesbitt  
 Debora Kay (Willis) Nicholson  
 Karen Diane Nunn  
 Susanne Marie Orf  
 Joseph P. Owens  
 Mary Jo (Sharp) Owens  
 Connie Sue (Stephens) Owings  
 Sandra Jean Pacha  
 Charles Alan Parks  
 Richard Allen Persoon  
 Bruce Allen Poese  
 Thomas Edward Ponche  
 Michael Wayne Powell  
 Joseph Franklin Powers  
 Karen Louise (Oliver) Prideaux  
 Wilma Eileen Rampley  
 Laurie (Smith) Ray  
 Ronald Wayne Reagan  
 Geneva Margaretha (Van Delft)  
 Richardson  
 Deborah Sue (Lewis) Rickard  
 Eugene Louis Roessler  
 Mary Catherine Romine  
 Martha Ann Rowe  
 Deanna Jo (Gatchell) Rudolph

Sarah Jane (Meneely) Schad  
 Georgia Lou (Schreck) Schilling  
 Robert George Schultz  
 M. Cathy (Galbraith) Schwartz  
 Timothy Mark Schwegler  
 Ronald Michael Scott  
 Karen Ann (Kelly) Selby  
 Jill Renee (Frandsen) Sillik  
 Karen Rae Smith  
 Shing-Seung So  
 Deborah D. Sommer  
 Larry Dean Sommer  
 Vicki Jane (Enyeart) Squires  
 Debra Ann (Dempsey) Stangl  
 Anita C. (Mealiff) Stasiak  
 Barbara C. (Gannon) Stears  
 Joe Stevenson  
 Sarah Belle Stock  
 Edward Joseph Sullivan  
 Debra Renee Sylvara  
 Sheri Lynn (Ritter) Thomas  
 Linda Jean Tisue  
 Carol Sue (Kirk) Tompkins  
 Ruth Ellen (Rueter) Tucker  
 David Leslie Turner  
 Gayla Lea Uhland  
 Teresa Lynn Walden  
 Frankie Wendt  
 James Michael Werner  
 Kenton Brian White  
 Tammy Jay White  
 Susan Jacqueline (Rak) Wilding  
 Benjamin Earl Williams  
 Christopher Edward Williams  
 F. Patrick Williams  
 Gregory Eugene Williams  
 Leigh Ann (McCarroll) Williams  
 Thomas Joseph Williams  
 Cynthia Earline Wimmer  
 Nancy A. Wolf  
 Stephen Lee Wolf  
 Johnny Roger Yockey

## 1981

James M. Abbott  
 Kristina Lynne (Newcomb) Abbott  
 Susan Elizabeth Abel  
 John Richard Allen  
 Raymond Fox Arment III  
 Elizabeth Ann (Glascok) Bailes  
 Charlotte Elaine (Scott) Bailey  
 James Michael Ball  
 Kevin Glen Bangert  
 Susan Gail (Hines) Bangert  
 Barbara Ann (Blumenkamp)  
 Barfield  
 David Lee Barger  
 Suzanne Renee (McFarland)  
 Bassinger  
 Kyle Jay Baughman  
 Monica Dawn (Olson) Beard  
 Goldie Ruth (Johnston) Beauchamp  
 Karla Judith (Carver) Beck  
 Albert William Bouman  
 Mary Catherine (Nieman) Bouman  
 Richard Douglas Bowers  
 Martha Alice Bowles  
 Joan Marie (Engelmann) Boyd  
 Deborah Jane (Thompson) Bradley

James Paxton Bradley III  
 Jeanne Marie (Yakos) Brase  
 Lisa Kym (Sweenie) Briggs  
 Cheryl Kay (Johnson) Bright  
 Mary Susan (Woolard) Briscoe  
 Patricia Kay (Wilsdorf) Brown  
 Cathy Ann (Minor) Brumitt  
 Carey Barth (Barth) Brunk  
 Thomas George Bryant Jr.  
 David Joseph Buatte  
 John Thomas Burghoff  
 Brian Douglas Callihan  
 Dean Evan Carroll  
 Lex Regan Cavanah  
 Lori Lynn (Sportsman) Cavanah  
 Terry Neal Clark  
 Alice Jeanette (Higgins) Clay  
 D.W. Cole  
 Lynn Gail (Brockfeld) Cole  
 Cheryl Ann Conrad  
 Paul Joseph Costello  
 Douglas Frank Cowgill  
 Leolia Patricia (Harrington) Craig  
 Daniel Joseph Crigler  
 Kathryn Annette (Wittmayer) Crisp  
 Rhonda Jill (Fugate) Dahncke  
 Marcia Ann Daniels  
 E. Diane (Tague) Decker  
 F. Patrick Decker  
 Stephen Layne Deters  
 Pamela Jane Disney  
 Christopher Dowling  
 Brenda Lea (Kelly) Doyle  
 Keith William Driscoll  
 Mark Gerald Eagen  
 R. Scott Eakins  
 Shelli D. (Hutton) Eakins  
 Miriam Jewel (Fischer) Egley  
 Roy D. Ehrett  
 Riley Dean Ellerbusch  
 Kathy Elaine (Carson) Elsea  
 Maria L. Evans  
 David Lee Ewigman  
 Janelle Lynn (Potts) Ewigman  
 Chen-Hui (Ma) Fan  
 Ellen M. (Stevenson) Fessler  
 William Lee Fish  
 Jacqueline Joan Flesher  
 Marla Kay (Fletcher) Flynn  
 Peggy Ann (Cypert) Folta  
 Douglas Eugene Foote  
 Ann Elizabeth (Yochum) Foreman  
 Debra Ann (Halder) Foreman  
 Bradley Scott Francis  
 David George Fraseur  
 George Larry Freeborn  
 Rosemary (Cofield) Freel  
 Julie Teresa (Poniewaz) Freeman  
 Marsha Jo (Christy) Furlong  
 Timothy Ryan Furlong  
 Thalia Lynette (Calvert) Gander  
 Keith Joseph Gatto  
 William Joseph Gaylord  
 Steven Morris Gohring  
 Bret Curtis Gosney  
 Lori Ellen (Griffin) Graca  
 Martha Ann Gragg  
 Kimberly Kris (Herbst) Grampo  
 Roy L. Grantham  
 Charles Jesse Greever

Ellen Jean (Haegele) Hamilton  
 Alan Craig Harrington  
 Kevin Noel Harris  
 Denise Elaine Harvey  
 Martha E. (Hartmann) Hasting  
 Bill Hatraf  
 Cynthia (Galloway) Haverstick  
 Janet Sue Headrick  
 Rebecca Lynn Hendrickson  
 Kurt E. Henke  
 Anna Mae (Perkins) Hensley  
 John Charles Herzberg  
 Cheryl Rosanne (Stark) Hibbard  
 Thomas Duane Hillyer  
 Randall Charles Hindman  
 Robert B. Hix  
 Joel Steven Hjelmaas  
 Gina Sue (Hjegemeier) Hoffman  
 J. Eric Holm  
 Karen Elizabeth Holschlag  
 Linda Joy Holt  
 Barbara Jean (Anderson) Homan  
 Randy Lee Hultz  
 Henry Lee Jackson  
 Janice Lee (Thomas) Janssen  
 Jeanne Ann (Bruce) Jarrett  
 Janice Gayle (Couch) Jelmsberg  
 Terry Ray Johnson  
 Peter Andrew Kalan  
 Karen Sue (Hayman) Kallansrud  
 Sherry Sue (McGovern) Kappel  
 Dennis James Kargol  
 Donald Ardell Kaska  
 Carolyn Jane (Elder) Keebey  
 David Daniel Kennedy  
 Robert J. Kiechlin Jr.  
 C. Ruth (Selby) Kielczewski  
 Brian David Kissell  
 Michael Wayne Koelling  
 Camilla Jean (Mitchell) Kraber  
 Mark Anthony Kraber  
 Jeanne Marie Krautmann  
 Debra Ann (Talley) Kreyling  
 Steven Anthony Kreyling  
 Mark Lacy  
 Linda Lee Ladendecker  
 Cathy Sue (Lefever) Lauke  
 Laura Mae (Peden) Ledbetter  
 Lorie Ann (Pangallo) Leidel  
 Gary Wallace Lile  
 Mark M. Linenbroker  
 Marcella Ann (Glastetter) Linke  
 Timothy Robert Linke  
 Hui-Feng (Yu) Liu  
 Diana Sue (Feese) Lobina  
 Larry William Loe  
 Larry Allan Lunsford  
 Leota Rae (Wills) Maag  
 John Dallas Mattix  
 Mary Ann (Youse) McCarty  
 Michael Anthony McCarty  
 Amy Marie (Ivy) McCoart  
 Steve McCombs  
 Annice Renea (Howell) McGee  
 Connie Lynn Miller  
 Karen Lynn Miller  
 Wendy L. (Berger) Miller  
 Julie (Inn) Minn  
 Deborah Jo (Miller) Moore  
 Dennis Grant Moore

S. Elaine (Chapman) Morris  
 Jennifer Lea (Florey) Mulford  
 Terrell Jon Mulford  
 Ronna Jayne (McClanahan) Mullies  
 Dorothy Marie Munch  
 James Robert Myers  
 Kenneth E. Neff  
 Frank P. Nisi Jr.  
 Anne Elizabeth Nitzke  
 Susan Denise (Plank) Nixon  
 Gregory David Noe  
 Katherine Gail (Reed) Noe  
 Patricia Marie (Kruse) Obrecht  
 Robert David Ogden  
 Thomas Michael Okruch  
 Beverly Joyce Oliver  
 Scott William Pace  
 Mark Eugene Palmer  
 Michael William Pappas  
 Michael David Parnell  
 Anthony Carlos Pearson  
 Jonathan W. Perkins  
 Richard Allan Pikey  
 Leslie Ann (Lisko) Pivovar  
 Debra Ann (Brockschmidt) Poese  
 David Arthur Poltzer  
 Gary Ponder-Williams  
 Dana Lin (Moore) Powell  
 Sandra Lee (Gardner) Raney  
 Elias Rantis  
 Joni Ilene Ravenscraft  
 Madonna Margaret (Moore) Reece  
 Michelle M. Reinsch  
 Rita Faye (Bobeen) Renken  
 Kevin Dale Richardson  
 Deborah Sue Ruddell  
 Christopher Walter Rudolph  
 Patricia Ann (Valla) Sapko  
 Linda Ann Sassenrath  
 Sandra Kay (Fritz) Schluterman  
 Gregory Gerard Scieszinski  
 Mary Jane (Baker) Scieszinski  
 Ann Marie Scott  
 Lisa Deirdre Scott  
 Linda Lou Slater  
 Clyde Duane Smith  
 Kathryn Ann (Campbell) Smith  
 Veronica Jene Smith  
 Donna Sue (Litchfield) Sparks  
 Stacy Christian Spear  
 James Kelly Spencer  
 Joni Ann Spencer  
 Karen Marie (Barkey) Stebelski  
 Colette Ann (Mickelson) Steck  
 Rita Marie (McGee) Strawhun  
 Timothy John Strawhun  
 Daniel Edward Sullivan  
 Debbie Kay (McGill) Thomas  
 Sheila Marie (Delaney) Thompson  
 Scott Thorne  
 Deborah Jean Tomich  
 Craig Steven Towbin  
 James Barry Towry  
 Elaine Jean (West) Trent  
 Natalie A. (Greitzer) Tucker  
 Gregory Alan Van Gorp  
 Pamela Lynn (Reynolds) Van Gorp  
 Joe Edward Walker  
 Nancy Jean (Delehanty) Weber  
 Julie Frances (Buschling) Weinberger

Janet L. (Johnson) Weitenhagen  
 Debra L. Wheeler  
 Tammy Sue (Tharp) Whitaker  
 Diane Lynn (Knapp) White  
 Joan Phyllis (Warrick) White  
 Richard Forrest White  
 Cynthia Marie (Bartel) Williams  
 Jane Marie (Lamansky) Williams  
 Melissa Ann Williams  
 Warren James Woepking  
 Cynthia E. (Elliott) Woodard  
 Randal Eugene Woodard  
 Mark Dennis Worley †  
 Karen Deul Yost  
 Larry Eugene Yowell  
 Lori Ann (Burch) Zenker  
 Lane Douglas Ziegler

## 1982

Brigitte D. (St. Clair) Anthony  
 Vera Lynn (Graham) Argo  
 Carolyn Kay (Cole) Baarslag  
 Ralph Sargent Baarslag  
 Jeffrey Scott Ballard  
 Daniel Joseph Barton  
 John L. Baumeier  
 Gretchen Rosa (Carver) Beatty  
 Marcia Ann (Smithy) Beckett  
 Michael Lee Beets  
 Barbara McMasters Benton  
 Susan Jean (Unger) Bergen  
 G. Mark Bersted  
 Dan Joseph Bertrand  
 W. Randall Besgrove  
 Stephanie Ann (Hagen) Bidinger  
 Luann J. (Morrison) Bjork  
 Denise Jeannine (Howard) Blakeley  
 Wesley Wayne Blanchard  
 Lucinda E. (Henton) Blankenship  
 Richard Lee Blankenship  
 Chriss Tina (Rawlings) Bouquet  
 Carl Laverne Brandow  
 Diane Marie (Duckworth) Brandow  
 Sally Ann (Herleth) Browning  
 Shawn Kyle Brunk  
 Larry Charles Brunner  
 Peter Girard Bucci  
 Khamthoune (Bousa) Butts  
 Michael William Cain  
 James Truby Callahan  
 J. Patrick Canzonere  
 Mary Denise (Maag) Canzonere  
 Terrance Carl Carty  
 Shellee Lynne Cates  
 Lisa Suzanne (Reed) Clark  
 John Guy Cochrane  
 Carla Sue (Stott) Cook  
 David Bruce Cook  
 James Loren Cooley  
 Patrick Dean Cooney  
 Stephen Nicholas Corbin  
 Jill Rae (Currie) Cradic  
 John Paul Cradic  
 John Michael Crawford  
 Tamra Lynn (Cutright) Creath  
 Lucinda Sue (Robinson) Crigler  
 Gary Wade Cripe  
 Tammy Rene' (Hicks) Crutcher  
 Randall Dean Cupp

Thomas Gene Dage  
 Kent Franklin Dalrymple  
 Nancy Suzanne (Stodghill) Dalton  
 Jeneen Ellen Davis  
 Mary C. De Regnier  
 Stephen Wilbert Dickherber  
 Nancy Diane Dintleman  
 Sandra Louise (Holloway) Dixon  
 Sherry Lynn Doctorian  
 Michael J. Douglas  
 Lisa Rene (Turner) Dowdy  
 Timothy Reed Drake  
 Mark Edward Dyball  
 Darren Raymond Ebmeyer  
 Mary Elizabeth (Bourneuf) Ebmeyer  
 Darryl Lee Egley  
 Brenna Gail (Switzer) Ehrett  
 Kenneth Paul Eitel Jr.  
 Leah Diane (Butler) Embly  
 Keith Alan Epperson  
 Bruce Potter Erdel  
 Kathryn (Scurlock) Erickson  
 Patricia Ann (Grimwood) Erwin  
 Danny Fennewald  
 Bryan Lane Fessler  
 Kevin Charles Finke  
 Scott Randall Fouch  
 Deborah Sue Gohring  
 Gregory Don Graber  
 Laura Kay (Wilson) Grantham  
 Cheryl Lynn (Starbuck) Gray  
 Rodney Dennis Gray  
 Shirley Ann Green  
 Stephen Joseph Greenwell  
 Brian John Greif  
 Melanie Sue (Hill) Grgurich  
 Kathleen Mary (Danaher)  
 Gutteridge  
 Mathew John Harnisch  
 Cindy Lynn (Beatty) Harper  
 Beth Ann (Weber) Harvey  
 Susan Kathryn Hatcher  
 Robert Marc Hawkins  
 David William Hearst  
 Cheryl Lynn Henderson  
 Connie Michelle Henderson  
 Linda Lee Henderson  
 Tammie Ann (Suhr) Henderson  
 M. Janine (Borron) Henley  
 Marcus Allen Henley  
 Duane Allen Hercules  
 Rita Marie Hlas  
 Kenneth Craig Hollingsworth  
 Denise Jean (Kehl) Hotek  
 Ray Nichols Hughes  
 Deborah Sue Jackson  
 Lisa Lee Jacques  
 Charlene Diane (Ruck) Jagger  
 Patricia Lynn Jones  
 Kelly Ann (Hines) Kalan  
 Julie Lensing Keesee  
 Andrew Linn Kerby  
 P. Kathy (Cunningham) Kiechlin  
 Anita Louise (Fashing) Kiska  
 Billy McCune Knock Jr.  
 John Reynolds Knorr  
 Donald Louis Koehler Jr.  
 Sandy Jean (Newham) Komo  
 Sandra Marie Kunze  
 Frederick Leon Lauder  
 † - Deceased

Charles Rex Lawson  
 Linda Marie (Dokos) Lay  
 Mark Philip Lederle  
 Leona Kay (Coleman) Lehmer  
 Janice Kay (Lambert) Leinen  
 Sara Lynn (Swartz) Lemke  
 David Scott Libby  
 Cynthia Lynne (Smith) Libera  
 Randy Dean Lierman  
 David Patrick Lind  
 Debra Lynne (Buenger) Logan  
 Cindy Lou (Neal) Long  
 Barbara Jane Lubbert  
 Tamara Sue Lubbert  
 Connie (Ellis) Lucas  
 Belinda Jane Lynch  
 Michael Eugene Maag  
 Sally W. Mac Adoo  
 Rita Marie (McBeth) Mahoney  
 Connie Ann (Krumm) Mattan  
 Jan Marie Meyer  
 David Forrest Miller  
 Cindy Kay Moore  
 Bryan Daniel Morhardt  
 Lana Sue (Gardner) Morrissey  
 Stephen Robert Morrissey  
 Lori Sue Morse  
 Bridget Judith (Stepnoski) Morton  
 Donna Gail Murphy  
 Randall Thomas Neff  
 Kim Marie (Ewart) Nelson  
 Mary Patricia (Hecker) Nelson †  
 Douglas Paul Niemeier  
 Pamela J. (Trom) Niemeier  
 Paul Allen Nixon  
 Patricia Ann (Lake) Ott  
 Mona Lynn (Miller) Palmer  
 Gary Bernard Peitz  
 Carol Joyce (Matustik) Peper  
 Marcella Ann (Huffman) Pieper  
 Bill Shane Pinkerton  
 Nancy Jo Poff  
 Jodi Ponder-Williams  
 Donald Lee Powell  
 John Russell Powers Jr.  
 Fredrick E. Probasco  
 Mary D. Reed  
 Scott Brown Reed  
 Charmel Elaine (Hux) Rhoads  
 John David Richardson  
 Joseph Clyde Roberts  
 Mary Ann (Cahalan) Robison  
 Tracy Lynn Rowan  
 David L. Sagaser  
 James L. Salter  
 Judy Lee (Berry) Scharmann  
 Shirley Anne (Spaun) Schindler  
 Janet Lynn (Hedberg) Schneider  
 Keith Leonard Schneider  
 Denise Rae Schrader  
 Jane Marie (Hartmann)  
 Schumacher  
 Susan Elizabeth (Harding) Sells  
 Rhonda Kay Shaw  
 Brent Robert Sheets  
 Beth Ann Shenberg  
 Rob Brian Shults  
 Julia Elizabeth (Vogel) Simons  
 Denise Marie (Balliu) Sloan  
 Donald Eugene Smith Jr.

Kenneth Mark Smith  
 Richard Alan Smith  
 Mark Jeffrey Sobol  
 Patricia G. (Burke) Soderstrom  
 Bernadette Susan (Greenwell)  
 Speiser  
 Peggy Ellen (Prange) Spink  
 Michael Stasiak  
 Kelley Denise (Alden) Stuck  
 Janelle Kay Surber  
 Preston Deason Swafford  
 Sharon Lynn (Shumaker) Swafford  
 Douglas Charles Swisher  
 Vicki Catherine (McParlane)  
 Szeremeta  
 Talley Sue (Hohlfeld) Terdoslavich  
 Kimberly Faye (Sapp) Terry  
 Robert Lavern Thompson  
 John Joseph Tophinke  
 R. Scott Troester  
 Tina Marie Trueblood  
 Karla Kay Truitt  
 Joseph Tu  
 Sophie Patricia Tyler  
 Margene Karyl (Brocka) Van Horn  
 William Edward Van Horn  
 Douglas Eugene Vick  
 Victoria Lynn (Person) Vick  
 Dee Anne (Rees) Vincent  
 Lori Jean (Willard) Vincent  
 Timothy Todd Vincent  
 Robin Lee (Huegel) Walden  
 Patrick James Walker  
 Julie Ann (Miller) Wenman  
 Nancy Ellen (Goeke) Whiting  
 Teresa Kay Willhite  
 Sue Ellen Williams  
 Eugene Hans Williamson  
 Lorie Kaye (Bergfeld) Wilson  
 Mary Ann Wolf  
 Angela Sue Wood  
 Michael Ray Wood  
 Karen Marie Wulff  
 Glenn Joseph Zimmermann

## 1983

William Todd Albin  
 Nancy Ann (McGilvrey) Allen  
 Carol Lee Ammons  
 Bruce Alfred Anderson  
 John Richard Andrews  
 Adam Dean Bahr  
 Cheryl J. (Baldwin) Ballantyne  
 Connie Sue (Stansbery) Ballard  
 Melissa Jo (Heagy) Beckler  
 Terry Dean Beckler  
 Roma Kaye (Nelson) Beeson  
 Craig Alan Behne  
 Phyllis Marie Bell  
 Beverly Arlana (Reed) Berry  
 Jerry Howard Bisinger  
 Robert Wayne Bouquet  
 Joyce Elaine (Hayden) Broadbooks  
 Carl William Brouk  
 Linda (Klott) Brown  
 Kimberly Ann (Parkinson) Cain  
 Dara Lynn (McCualsky) Callahan  
 Lisa Renee (Phillips) Calvin  
 Charles Albert Camp  
 Glenn Avery Changar  
 Barbara Lynn (Selby) Clark  
 David Wayne Clithero  
 Vanitta June (Waterman) Conrad  
 Mary Mildred (Hayes) Cope  
 Jeanne Michelle (Davenport)  
 Crosswhite  
 Jana Lynne (Epperson) Cruzen  
 Gale Ann (Jackson) Davenport  
 Kent Alan Davenport  
 Lamoine Ruth Doyle  
 Kirk Alfred Draper  
 Beth Ann Duder  
 J. Todd Dudgeon  
 Linda M. Dudgeon  
 Alvaro Luis Duran  
 Sarah Ellen (Sullivan) Duwelius  
 Gary Dale Eagen  
 Sheryl Lynn (Turner) Eakins  
 Norine Elaine (Gladbach) Eitel  
 Belinda Darlene (Green) Essmyer  
 Carolyn Renea (Oaks) Falls  
 Frank Hubert Fennewald  
 Scott Allen Figg  
 Jayme Robert Ford  
 David Mitchell Forsythe Jr.  
 Patrick Joseph Foy  
 Peggy Ann (Stuhlman) Fusselman  
 Dale Robert Gerstenkorn  
 Anita Lorene (Playle) Gilbert  
 Jane Anne (Engelhard) Gilsinger  
 Connie Marie (Adcock) Gordon  
 Randall Scott Gordon  
 Diane Marie (Guenther) Goudy  
 John Robert Gray  
 Joseph Edward Gray  
 Steven Scott Green  
 C. Michael Greenwell  
 Marcia Elaine (Love) Greenwell  
 David Edward Gregory  
 Wanda J. (Scrutchfield) Greif  
 Beth (Potter) Gritton  
 Greg Gritton  
 Steven Lee Grossman  
 Kevin F. Haag  
 Phyllis Jean Harke  
 Lillian Marie Harris  
 Lisa Lorraine (Ellington) Harris  
 Sheryl Denise Hayes  
 Carol Lynn (Durflinger) Heitzig  
 Deidre Marie Hempe  
 Alma Lee (Choate) Hill  
 Traci Ann (Delaney) Hill  
 C. Suzanne Hollinrake  
 Gerrie (Minchuk) Holper  
 Stacie De Anne (Hutton) Howk  
 Margaret R. (Howell) Hutzell  
 Sue Lynn Iman  
 Jane Elizabeth (Barry) Jennings  
 Melody Ann (Cox) Jennings  
 Lyle La Roy Jesse  
 Buck Jones  
 Patrick Granville Keebey  
 Kimberly Rene Kendall  
 Teresa Ann (Wood) Kerr  
 Ray Dean Kitchen  
 Beth Ann (Schmitz) Koehler  
 Keith David Konigsmark  
 David John Kuelker  
 Bret Neil Kuhn

Karen Lee (Mitchell) Le Grand  
 Karyn Anne Leal  
 Kandy Lynne (Seip) Lee  
 Susan Pennington Leeper  
 Joseph Leo Lehmer Jr.  
 Holly Ann Lennartz  
 Nancy Gae Linard  
 Daniel Wayne Link  
 Susan Jane (Davis) Maddox  
 Kerry Vaughn Magruder  
 Janet Faye March  
 E. Tom Martin Jr.  
 Susan Renee (Belt) McCarty  
 Linda Gibbons McGahan  
 Matthew Francis McGahan  
 Terri Lynn (Johnson) McGraw  
 Karen Ann McLeod  
 Jeffrey Jay Menz  
 Douglas Herman Millaway  
 Leanne Frances (Coombs) Miller  
 Charles Mark Mohr  
 Marietta Lynn (Welch) Morhardt  
 Margaret Fraser Morris  
 Richard Lee Morrow  
 James Richard Morton  
 Steven Gary Mosena  
 Mark David Murphy  
 Elizabeth Ann (Robey) Navara  
 Cherie Ann Nelson  
 Susan E. Nelson  
 Jacqueline L. (Snell) Nesbitt  
 Rachel Boyd (Boyd) Nieves  
 Edward Minor Norman  
 Susan Marie (Larrabee) Okruch  
 Elizabeth G. Orcutt-Kroeger  
 Tammy Mills Ostrander  
 Barbara Joan Peacock  
 Jeffrey Dale Penn  
 Eugenia Kay Petersen  
 Lisa Renee (Ryals) Pinkerton  
 Alfrenita Jean Pitts  
 M. Elizabeth (Hildmann) Rash  
 Susan Thorne Rasmussen  
 Lea Diane (Burky) Reed  
 Rene (Steele) Reeves  
 Donna Jean (Hurdle) Reger  
 James Francis Renner  
 Leah Jane Rhodes  
 Julia Ann (Kiley) Rieck  
 Barbara Jean (Rowland) Roberts  
 Karen Marie (Babcock) Robertson  
 Jill Robin (Bolin) Robinson  
 Alan Howard Rohlfing  
 Lori Rohlfing  
 Debra Frances (Schieffelbein)  
 Ruddell  
 R. Joseph Ruddell  
 Elizabeth Ann (Burkemper) Runge  
 Ellen Marie Sabin  
 Kathryn Meyer Salter  
 Barbara Ann (Whittle) Schafer  
 Laura Lynn Schaff  
 Dale Robert Schenewerk  
 Sharon Kay (Martin) Schenewerk  
 Melissa Ann (Rowe) Schnucker  
 Shelley S. (Stout) Schrack  
 Twilla Danette (Baker) See  
 Sandra Sue (Armstrong) Self  
 John Henry Settlege Jr.  
 Carol Ann (Brenner) Sharpe

Gerry Lorraine (Ambrosia) Shoop  
 Rose Mary Shultz  
 Pam (Barney) Sligar  
 Eric Nelson Smith  
 David William Steele  
 Katie (Olsen) Steele  
 Leigh Ann (Bishoff) Stiehl  
 Sandra Lee Streb  
 Karen Lee (Garner) Sturms  
 Paul James Suchland Jr.  
 James Lee Tegethoff  
 Vicki Lynn (Mathey) Tegethoff  
 Laura L. (Howard) Terrill  
 Barbara L. Thompson  
 Susan Marie Tomasek  
 Barbara Ann (Orscheln) Torbett  
 Stephen Lee Troester  
 Pamela Jo Turner  
 Mark L. Twenter  
 Susan Kay Unkrich  
 David Russell Varner  
 Kella Lynn (Steele) Wadle  
 Kathy Anne Wang  
 Thomas Wang  
 Brian Joseph Weaver  
 Pamela Gaye Whitaker  
 C. Rowene (Wilcox) White  
 Phyllis M. (Bevill) Whitlatch  
 Anne Marie (Dougherty) Wingert  
 Gary Eugene Wood  
 James Robert Workman  
 Jeffrey A. Young  
 Lisa Janeen (Williams) Zahn  
 Jan Annette (Parker) Zajac  
 Sarah Lynn Zimmerman

## 1984

John Charles Adams  
 Julie Ann (Moore) Adams  
 James Allen Agne  
 Julia Ann Akins  
 Carolyn Joan (Clay) Albertson  
 Mary Elizabeth (Bundschuh)  
 Albritton  
 Kenton Alan Allaman  
 Cheryl Lavon (Creed) Andrews  
 Charles Dennis Arabas  
 Eleanor Anne Ardan  
 Kathleen Marie Armentrout  
 Ronda (Shockley) Baird  
 Kristina Kay (Hoage) Barber  
 Mahlon Allen Barker  
 Laurie Lea Barnes  
 Vicki (Van Dahm) Baum  
 Decima Christine (Messer) Baxter  
 Darryl Clifford Beach  
 John William Bell  
 Laurie White Bergman  
 Frances Elaine Bierwas  
 Joan Kae (Reisch) Biggers  
 James Scott Billings  
 Dean De Wayne Blakeley  
 Rick Allan Blakemore  
 Katherine Ann (Evans) Blessing  
 Elizabeth Ann Boedeker  
 John Anthony Boedeker  
 Donna Jean (Martin) Boozan  
 Timmy Lee Boozan  
 Jimmy Lee Branson

Ron Braver  
 Bryce Joseph Brecht  
 Susan Rae Briggs  
 Elizabeth Anne (Thompson)  
 Brinegar  
 Roger Dean Brown  
 Corina Deta Bures  
 Mark Anthony Campbell  
 Karla Marie Cannon  
 Marta Lisa (Wittmer) Carpenter  
 Sharon Kay Carpenter  
 Kathleen Frances Cavender  
 Tina Urania Chappen  
 Brenda Jean Clark  
 Laura Ann (Anderson) Conaway  
 Phillip Lee Conaway  
 Joy Lynn (Blodgett) Conyers  
 Joni Lynn (Post) Cook  
 Patrick Lee Cook  
 Dennis Robert Coons  
 Janice L. (Toedebusch) Cooper  
 Patricia Ann (Schuver) Cooper  
 Cheryl Denise Cragg  
 Stacey Lynn (Douglass) Craigmyle  
 Sara Joan (Denniston) Crump  
 Jeffrey Kim Cruzen  
 Kathleen Elizabeth (Cosgrove)  
 Culik  
 Larry Wayne Custer  
 Kevin Charles Daugherty  
 Anne Young (Dodson) Davis  
 Edward Joseph Deters  
 Jon Eric Dickinson  
 Lois Jean (Parsons) Dover  
 Mi (Kyine) Dyball  
 Robert Earl Ebersberger  
 Annette Marie (Parmentier) Eckerle  
 Shawn Paul Eckerle  
 Tracy Ann Einspanjer  
 Rex Evans  
 Mark Steven Fallon  
 Kathy Lynne (Watkins) Farmer  
 John Steven Fleming  
 Robert Keith Folkestad  
 Elie (Linsley) Ford  
 Samuel Donald Frank  
 Mildred Ann Freeman  
 Mark Edward Gadient  
 Kim Naomi Galitz  
 Julie Ann (Veihl) Galusha  
 Brian Russell Gardner  
 Shelly Lynn (Tapley) Garner  
 Steven Anthony Girardi  
 Janice Jean Goddard  
 Stanley Goddard  
 William Mark Gordon  
 Shelli Lynn Gray  
 Cynthia Lee Green  
 B. Keith Greenwood  
 William James Grigsby  
 Joel Edward Haag  
 Carol Ann (Veatch) Hagensick  
 Steve Douglas Harkness  
 Catherine J. (Colton) Harrison  
 John David Hart  
 Denise Ann (Johnston) Hayes  
 Thomas Edward Hayes  
 Lois Marie Heeren  
 Anthony Joseph Heitzig  
 Rachel (Lindroth) Henry

Diane Kay Hess  
 Karina Ann (Koch) Hibbeler  
 Jeanette Marie (Robbins) Hill  
 Stephen Lee Hite  
 Todd Robert Holcomb  
 Joni Kay Holloway  
 John Anthony Holtrup Jr.  
 Joseph G. Ippolito Jr.  
 Phyllis Colleen (Hoffner)  
 Kaldenberg  
 Shirlee J. Kirby  
 Nicholas Paul Klinkhammer  
 Anthony Lynn Klote  
 Donita Gail (King) Kniffen  
 Grant Allan Kniffen  
 Laurie Beth (Barber) Knorr  
 Tony Wade Koehler  
 Robin Leigh (Findlay) Kohler  
 Thomas Gerard Kraft  
 Leah Ann (Browning) Kramer  
 Laura Lea (McLearn) Krehbiel  
 Kathy Marie Kreiling  
 C. Kevin Krieg  
 Brenda Kay (Jones) Kuhn  
 Joyce Ann (Nichols) Kuhn  
 Angeline Colleen (Brown) Lamb  
 Timothy Joseph Lanham  
 Debra Susan (Darnielle) Leutzinger  
 Joe Dean Lightfoot  
 Lori Jean (Sinsky) Long  
 Jerri Lynn Loveland  
 Gary Dean Lykins  
 Lori Jessica (Robinson) Mamola  
 Sohail Marey  
 Rebecca Jane (Woodard) Mayer  
 Terry Lynn Mayes  
 Dena Marie McGeorge  
 William Merle McGeorge  
 Brian Edward McGovern  
 Roger Lynn McGregor  
 Russell L. McLandsborough  
 Kathy Lynn (Vessell) McQuality  
 David Paul Miller  
 Mary Frances Monzyk  
 Kerri Beth Moore  
 Phillip Dean Moore  
 Cris C. Moorshead  
 Elizabeth Jane Mossop  
 Karen Joan (Black) Moyer  
 Todd Michael Moyer  
 Beth Ellen Murray  
 Rodney Jay Murray  
 Kevin Jerome Nelson  
 Jack Lee Nims  
 Cheryl Renee (Forgey) Noe  
 Brenda Lynn (Emberton) Nuesse  
 Richard Allen Otte  
 Allyson Lee Paine  
 Bruce Edward Payne  
 Kevin Wade Pipkins  
 Kimberly Gayle (Newman) Plett  
 Cynthia Ann Prange  
 Lynne Marie Preisack  
 Michael Dale Quinn  
 Michelle Lynne (Teter) Reiter  
 Joseph Lee Remick  
 Diane Marie (Eng) Reynolds  
 Susan Marie (Hanisch) Richmond  
 David Matthew Rieck  
 Matthew William Robe

John Alfred Rodewald  
 Marjorie Ruth Rowe  
 Jami Eileen (Orr) Russell  
 Clifton Eugene Sachs  
 Steven John Sartorius  
 Debra Lynn (McRae) Scheurer  
 Robert Randall Scheurer  
 Carolyn Jean Schmidt  
 Deborah Lee (White) Schnoor  
 Tina Louise Schoene  
 Gerald Lynn Schoonover  
 Tracy Kurt Schroeder  
 Kimberly Lynn (Clark) Schuetz  
 Nancy Jane (Witte) Schwegler  
 Phillip Paul Schwend  
 Lonnie Steven Shan  
 Eileen Frances (Kiernan) Sharp  
 Michael David Shelman  
 Molly Ann Shelman  
 Tamye Lynn Shelton-Almon  
 P. Lee Shettle  
 Ning-Sing Shih  
 Peggy Ann Shippen  
 Carol Sue (Rampley) Shumaker  
 Gary Lee Smith  
 Joyce Marie Sommer  
 Virginia Ruth Spahr  
 Linda Elaine (Anderson) Stemmler  
 Tom Edward Stemmler  
 Sondra Sue Stephens  
 Janine Ann (Clatt) Stephenson  
 Ben William Strothman  
 Karen Olive (Johnson) Sundstrom  
 Margie E. (Daly) Swanner  
 Sherri Leigh Swanson  
 Tina Mae Taggart  
 Trudy Ann (Wood) Tanner  
 Christine Ann Tarpening  
 T. Michelle Terhune  
 Cynthia Renee Thompson  
 Donald Wayne Torbett  
 Lynn Louise (Schafer) Traynor  
 Scott Glendon Traynor  
 Bryan Lee Trickey  
 Sally Beth Troutman  
 Maureen Mary (Pierce) Valentine  
 Joyce Ann Vogel  
 Kevin Lee Walden  
 Douglas Wayne Wells  
 Laura Marie (Sitzmore) Wells  
 Thomas David Welton  
 Teresa Joy (Kethe) Wheeler  
 Scott F. White  
 William Overton Whitesides  
 Dianne Lynn (Cahalan) Wilderson  
 Lisa Marie (Buehler) Wildhaber  
 Robyn Ann (Downing) Wilhite  
 Amy Sue Willadsen  
 Anthony R. Williams  
 Steven Dwight Wingert  
 Meri (Malone) Young  
 Dan Lee Zimmer

1985

C. Phil Adams  
 Melinda Renee (Stephenson)  
 Adams  
 Julie Kathleen (Preisack) Agne  
 Lila C. (Castleman) Albin

† - Deceased

Eyad Mustafa Adeeb Aljundi  
 Lori Leann (Johnson) Aljundi  
 Richard Andersen  
 Larry Elgan Ausmus  
 David Dee Ball  
 William Burton Ball Jr.  
 Sandra Kay (Sloan) Barker  
 Diana (Regagnon) Beckley  
 Mary Christina (Haley) Bell  
 James David Beltz  
 Daniel Loy Bergman  
 Kimberly Joan (Ditzler) Blackstun  
 Daniel Joseph Boehm  
 Ronald Lucas Boling  
 Loriel Ruth (Nordmeyer) Bolten  
 Betty Jane (Dykstra) Bonker  
 Theresa Lynn Bradley  
 Patricia A. (Rose) Bradshaw  
 Laura Ann Brayman  
 Joni Kay Brockschmidt  
 Janet Ann Brown-Andersen  
 Heather Monee Bruce  
 Kevin Bruce Butterfield  
 Michelle Louise (Langley)  
 Campbell  
 William V. Canby  
 David Eugene Cavin  
 M. Therese (Shelangoski) Cavin  
 Melody Lynn (Mann) Chambers  
 Theresa A. Chambers-Malone  
 David Lawrence Chapman  
 James William Cherrington  
 Lisa Diane (Howe) Christison  
 Robert Earl Clark Jr.  
 Debbie Lynn (Rowland) Cook  
 Jeffrey John Cook  
 Timothy Lee Cooper  
 Robert Cotton  
 Susan Karol (Anderson) Crosby  
 Timothy Hugh Crosby  
 Darryn L. Cross  
 Gary Guy Dahms  
 Denise S. Daniels  
 David Eric Dougherty  
 Jean Marie (Eitel) Dudgeon  
 Mary Frances Duncan  
 Marilyn Gail Etzenhauser  
 Laura Lynn Evans  
 Patricia Jane (Smith) Fiedler  
 Kevin Edward Flood  
 Terri L. (Reames) Flynn  
 Ernestine Forquer  
 Mathew Raun Foss  
 Brian Dean Freese  
 Michael Douglas Fusselman  
 Angela Mary (Lagemann) Geosling  
 Karen E. (Cobb) Gesling  
 Michael Scott Gesling  
 Brian Arlo Grant  
 Deana Beth Grant  
 Karen Harriet (Kettler) Gratz  
 Bryan Devan Graves  
 Linda Sue (Webb) Gray  
 Marilee Sue (Kingsley) Griffith  
 Kristi Lee (Gooding) Grigsby  
 Annette Virginia (Crick) Grimm  
 Phillip Dean Hall  
 Carol Frances (Earhart) Harbour  
 Richard Lee Harris  
 Tania Lynn Hart

David Glen Harvey  
 Christy Lea Heifner  
 Emil Gene Helmich  
 Kenneth Dean Henderson  
 Sheri Ann Hendren  
 Danelle Marian (Fitzpatrick)  
 Herring  
 Susan Elizabeth (Dean) Hill  
 Pat Holthaus  
 D. Michelle (Jones) Hopper  
 Lisa Anita (Andrew) Horning  
 David Joseph Hotop  
 Tracy Wayne Housom  
 Patti Bob (Allen) Hubeny  
 Fuad Moh'D Thiab Hudaib  
 Lori Kathleen (Vopalka) Hudaib  
 Nancy Xi Hwa  
 John Edward Inderski  
 Lori Ann Janes  
 Michael Alan Jennings  
 Ray W. Johnson  
 Steven Eric Jorgensen  
 Ellen Marie (Redding) Kaler  
 David Allan Kerr  
 Janice Lu Ann Kestner  
 Norbert Alan King  
 Vickie Ann (Rinehart) Knutson  
 Nancy Fay (Lewis) Koger  
 Julie Nanette Krutsinger  
 Cynthia Kaye Kunzman  
 Tammi Joleen (Reed) Landhuis  
 Patricia Anne Lehr  
 Katherine Cumings Mansfield  
 Kevin Wesley Mason  
 Sarah Jean Matches  
 Julie Joyce (Murphy) Mathias  
 Cynthia Ann (Crandall) Mayberry  
 Paul Douglas Mayer  
 Linda Marie (Kramer) McCauley  
 Todd Wayne McClaskey  
 Sherri Lynn (Taylor) McGregor  
 David Thomas McNamara  
 Joyce Marie (Haight) Mickey  
 Dana Sue (Quick) Millaway  
 Kimberly Jean Miller  
 Pamela Leeann (Dennis) Mitchell  
 Lora Ann Monnig  
 Diane Marie (Maag) Moore  
 Margaret Ann (Van Dyke)  
 Morrissey  
 Carrie Adele Oberg  
 Kevin Wayne Oesterly  
 Mary Nell (Mueller) Owens  
 Thomas Eugene Owens  
 Janet Mary (Nicholson) Palcheff  
 Peggy Ann (Dixson) Parks  
 Phyllis Elaine (Myers) Peckham  
 Matthew Dale Pollock  
 Laura Jane Power  
 Deborah Marie Prehm  
 Paula J. (Lumpkin) Presley  
 Christine Ann Pribyl  
 Cynthia Louise Price  
 Dean Kent Quick  
 Dennis Kevin Quick  
 Julia Elizabeth (Kohl) Reagan  
 Sue Elyn (Primmer) Rebik  
 Sherri Marie Reichert  
 P. Dawn Riegler  
 Kenda Rae (Peavler) Roberts

Daniel Alex Rosenbloom  
 Carol Joan (Iooss) Rossi  
 John Patrick Rowe  
 Tracy Dreesen Runge  
 Russell Edward Ryba  
 Bruce Anthony Schonhoff  
 Amy Suzanne (Carron) Schwent  
 Marlene May (Nehring) Schwerin  
 Kristine Renee (Jones) Scott  
 Patricia Ann (Crawford) Scully  
 Donna Marie (Armstrong) Seppelt  
 Troy Richard Seppelt  
 James Gregory Sharrock  
 Stephanie Sue (Mathews) Shifflett  
 Paul Morrison Shultz  
 Rita Marie (Swales) Shultz  
 David Edward Smail  
 Norma June Snead  
 Margo Claire Soderman  
 Mandy Rae (McCarty) Spillar  
 Jo Ellen Stewart  
 Michael Christopher Stroh  
 Jay Lawrence Sturms  
 Gaylah Faye (Dudding) Sublette  
 Gina Rayann (Winters) Talley  
 Tina Marie Taucher  
 Michael James Taylor  
 Vicki Sue (Marker) Tedford  
 Jon Alan Thiebaud  
 James Arthur Thiel  
 David Bryan Thompson  
 Jay Dee Thompson  
 Gary Lee Thomson  
 John Fredrick Tietsort  
 Kari Frances Unland  
 Shawn Renea Urelius  
 William Walker Utterback  
 Dean Louis Vazis  
 William Floyd Wadle  
 Jeffrey Clairl Wayman  
 Scott Allen White  
 Leanne Fay Wilhelm  
 Vanita Marie (Richardson) Williams  
 Carol Lynne (Thomassen)  
 Williamson  
 Constance Joanne Woods  
 Mindy Lynn (Nickles) Yochum  
 Scott Allen Zajac  
 Christine Louise Zeigler  
 Theresa Marie (Sandler) Ziegler

1986

Mark Alan Ackerson  
 Douglas Monroe Alberty  
 Pamela Sue (Patrick) Alberti  
 Margo E. (Knee) Altemeier  
 Linda Sue (Pettiecord) Anderson  
 Linda J. (McKee) Arment  
 Matthew Wade Arni Jr.  
 Nancy Jo Arp  
 Jay Davison Ballanger  
 William Francis Barge  
 Angela Gail (Cort) Barnard  
 Ronald Lee Barnett  
 Andrea Lou Beckley  
 David Wayne Beeson  
 Kimberly Denise (Sage) Benson  
 Paul Sterling Benson  
 Tonya Lynn (Yancey) Bergman

Christine Ann Bernard  
 Jodi Kay (Carlson) Blake  
 Gregory Clark Blakemore  
 Jeanine Marie (Schaefer) Bock  
 Anthony Leslie Bogolin Jr.  
 John William Bohac  
 Jay Russell Boleach  
 Darlene Ann (Vornholt) Bowers  
 Jennifer Kay (Kummer) Boyce  
 Barbara Ann (Obert) Boyle  
 Mark Alan Brooks  
 Karen Christine Brown  
 Wayne Edward Budrus  
 Todd Andrew Campbell  
 Jeffrey James Cassmeyer  
 Bradley Lynn Chambers  
 Jeanette Marie Claeys  
 Cynthia Ann (Clawson) Clark  
 Scott Blair Clark  
 Doresa Kay Collogan  
 Laura Anne (Menefee) Corrigan  
 Gregory Wayne Cotton  
 Sharon Miller (Kelley) Crawford  
 Patricia Lee (Paff) Crisp  
 Sharon Davis  
 William Steven Dichiser  
 Jeff Thomas Diersen  
 Steven Ray Dillinger  
 Linda Marie Dudley  
 Ruth Jean (Sebacher) Dultz  
 Ronald Merle Eberline  
 Michele Marie Eckert  
 Renae Karen (Reiling) Edler  
 Richard Allen Edler  
 Diane Ruth Eggers  
 Rhonda K. (Williams) Eitel  
 Mohammed Moqbul Elahi  
 Daniel Elgin Engelhard  
 Todd Anthony Eskra  
 Tracy Lynn (Bryan) Fahs  
 Karen Therese Fenton  
 William Brian Fish  
 Donna Lee (Higbee) Flood  
 Polly Kay (Walgren) Forsythe  
 Mary M. Foster  
 Cathy Ruth (Shoemaker) Frock  
 Lynn Kaye (Willson) Gemmer  
 Jo Anne (Brenizer) Gilbert  
 Dana Rose (Veltrop) Gima  
 Laurence George Goessling  
 Randall Ray Gooch  
 Jerry Nelson Gosser  
 Brian Matthew Grasso  
 Steven Gerald Grawe  
 Rose Marie (Huggins) Grinstead  
 David Alan Gronefeld  
 Cheryl Lynn Guerrant  
 Miriam Marie Haag  
 Nancy Carol Hammonds  
 Gennie J. Harding  
 David John Harrison  
 Jerald Roy Harter  
 Charla Kay Hayes  
 Julia Eileen (Roberts) Heevner  
 Janette Babette (Trisler) Helton  
 Donna Kay (Brown) Henderson  
 Gary Eldon Hines  
 Lori Ann Hitz  
 Teri Liann (Houston) Hoenes  
 Daniel Edward Hogan

Dawna Marie (Grimes) Holdren  
 Mark Steven Holman  
 John Gerald Houston  
 Martha Kay (Haynes) Hudson  
 Robby Lane Hultz  
 Kelly Sue Hunt  
 Luanne Marie (Hemphill) Inderski  
 Rogene Hayen (Kennedy) Isaacson  
 Steven Carl James  
 Michael Joel Jessen  
 Yvonne Renee Jones  
 Clyde Kallal  
 Sara Jane (Smith) Kallal  
 Michele Renee (Maddaleno) Kaster  
 Karin Ann Keeney  
 Carolyn June (Webber) Kehner  
 Leila Ann Kempker  
 Debbie Anne (Hustead) Kline  
 Trisha Marie Kongable  
 Jon Allen Koppenhaver  
 Sharon Lynn Krack  
 Kathleen Ann Krucky  
 Chen-Ming Kuo  
 Anthony Lee Lambright  
 Belinda Sue (Tooley) Lambright  
 Jackie Lynn (Stengel) Lemmermann  
 Debra Sue (Tilton) Leslie  
 Terry Solomon Letuli  
 Lavonne Marie (Ramus) Lewis  
 Melinda Lynne (Olsen) Leyba  
 Denise Marie (Thraen) Lickteig  
 Michele Lea (Dickinson) Limas  
 Stephen Raymond Limas  
 Karen Anne (Scharck) Londeen  
 Ann Marie (Barnes) Love  
 Gregory Allan Love  
 Erin Denise (Conley) Magers  
 Candace Lea (Comstock) Magruder  
 Michael Robert Mailloux  
 Jennifer Sue (Vice) Marley  
 Mary Jo Marshall  
 Carol Adele (Trampe) Martin  
 Thomas Joseph Martin  
 Steven Duane Mathias  
 Marguerite Mary McGahan  
 Sharon Ann McGahan  
 Penny Dorraine (Pollard) McKelroy  
 Julie Ann Mihelich  
 Ruth Ellen Miller  
 Carla Sue (Patton) Mitchell  
 Anthony William Mooney  
 Lisa Sue Moore  
 Carla Ann (Peal) Morgan  
 James Clyde Morgan  
 Lee Arthur Morris  
 David Michael Mount  
 Rebecca Elizabeth Neuner  
 Sandra Kay Newman  
 Richard Lee Nossaman  
 Sheila Anne Oetker  
 Beth Maria (Ellmers) Oja  
 Diane Louise Olson  
 Susan Renee O'Rourke  
 Stacey Ann (Friend) Otte  
 Tami Marie Peck  
 Laura Christine (Yeager) Pelletier  
 Susan Anne Plassmeyer  
 Julie Ann Prichard  
 David Patrick Prouty  
 Norma Jane Rahter

Ruth Ann (Rogers) Rash  
 Jack Dean Reed  
 Susan Marie Reilly  
 Troy Edward Renner  
 Ramona Sue Richardson  
 Jerry Albert Riepe  
 Susan Lynn Rigdon  
 Steve Louis Riley  
 Diana Denise (Gooch) Roberts  
 Larry Lee Robertson  
 Theresa Ann (Wallace) Rogers  
 Joan Lorraine Sadler  
 J. Michael Sallee  
 Victor Curt Scheiter  
 Rae Ann Schmidt  
 Bruce Edward Schmitter  
 Lori Jeanine (Robertson) Schmitter  
 Christjahn Dietrich Schnucker  
 Amy Sue (Bloomquist) Schumaker  
 Mark Charles Schwent  
 Debra Jeanne (Peterson) Shettle  
 Alan Dean Shifflett  
 Lori Ann Shugars  
 Jerry Lynn Slocum  
 Shawn Paul Smith  
 Victoria Marie (Redlinger) Spenner  
 Sheila Ann (Moeller) Spickermann  
 Sharon Lee (Huntsman) Spitzer  
 Beverly June Staggs  
 Brian Scott Strough  
 Cynthia Gail Suszycki  
 Martha Lynn (Brown) Tade  
 Renee Ronna Taylor  
 Cynthia Gaye Thorson  
 Gregory L. Thurmon  
 Marvin Duane Trachta  
 Thomas Vern Trelstad  
 Carla Francine (Houston) Tucker  
 Hally Jane Tucker  
 Mark William Turnbeaugh  
 Becky Jo (Zwicki) Turnbull  
 Peggy Ann Uetrecht  
 Christine Ann Urban  
 Deborah Ann Van Tricht  
 Robin Colleen (Guffey) Walden  
 Alan Scott Ware  
 Tom Edward Wellman  
 George Nogi White  
 Judith Elaine (Armstrong) White  
 Cathryn Lorraine Wiegand  
 Tamera Elaine (Grimsley)  
 Wilcoxson  
 Jeffrey Lynn Wilson  
 Teresa Ann (Elder) Winders  
 W. Alan Winders  
 Joyce Arlene (Berlin) Witzenburg  
 Marla Ann (Heppermann)  
 Wohldmann  
 Linda Katherine (Sisson) Wolbers  
 Michael Ross Wood  
 Charles Hardin Woods II  
 Robert Gene Wright  
 Vernon Edward Wunnenberg Jr.  
 Pamela Sue Wyant  
 Shihai Yan  
 Michael Patrick Yancey  
 Aaron Robert Zalis  
 Roberta Maxine (Walker) Zimmer

# 1987

Richard Charles Alcock  
 Michael Wayne Alcorn  
 Rhonda Kae Allison  
 Dee Ann (McClarnan) Arendt  
 Doug Allen Arendt  
 Betty Jean (Aholt) Aulabaugh  
 Thomas Alan Bahr  
 Willie Lee Barnes  
 Sandra Kay Barton  
 Cathy Lynne (Poage) Beamer  
 Janelle Marie (Elmore) Beauchamp  
 Dawn Louise Becker  
 Gary Allen Belcher  
 Shawn Benedict Benson  
 Matthew Jay Bentz  
 Lori M. Berendzen  
 Kendall Lynn Bimson  
 Natalie N. Black  
 Erich Jon Blaufuss  
 Kassi Gaye (Arnold) Bogolin  
 Rita Irene (Howdeshell) Bohr  
 Carey Dawn Boleach  
 Donna Jean Bowman  
 Karen Lynnette (Bock) Bray  
 Shawn Allan Bray  
 Richard William Brockett Jr.  
 Jeffrey Alan Brown  
 Marisa Lynne (Hecker) Brown  
 Raynard Joel Brown  
 Craig Steven Buehrle  
 Kathryn Louise Bugh  
 Frank Earl Burkhart  
 Jana Lynne Buwalda  
 Rebecca Ann Caldwell  
 Ladonna Jean (Richards) Campbell  
 Michael Alan Chalk  
 Bryan Scot Chesley  
 Barbara Michele (Bourne)  
 Christensen  
 Lisa Janine (Sontag) Clark  
 Sandra Sue (Sandage) Clem  
 Margaret Anne (Brady) Cope  
 Michael Patrick Corrigan  
 Dian Lynn Darrah  
 Anthony Jerome Davis  
 Kathy Sue Davis  
 Ann Marie De Boef  
 Morgan Todd Dickson  
 Sandra Lee Diederich  
 Barbara Dietrich-Holthaus  
 Waverly Ann Dixon  
 John Leonard Doll  
 Katherine S. Dutton-Gillett  
 Alicyn Kaye Ehrich  
 Constance Anna (Toothman)  
 Fallstrom  
 Sue Ardel Fastenau  
 Rodney Thomas Fehlhafer  
 Rebecca Ruth Fishback  
 Jeffrey Michael Flahive  
 Lin Ann Weldon Flahive  
 Mary Kathleen Flanagan  
 Michelle Marie (Rothermich)  
 Fluchel  
 Jill Ann (Green) Forbes  
 Jane Carol Frizzell  
 Anita Louise (Gilbert) Gibbons

Matthew Aloysius Gildehaus  
 Mark Pendleton Goddard  
 Annette Marie (Carron) Griffith  
 Ellen Sue (Barry) Griffith  
 Scott Paul Griffith  
 Laura Beth Guy  
 Terri Denise Haas  
 Paula Michelle (Oge) Haight  
 Steven Donald Haight  
 Dianne Marie Hall  
 Timothy John Hamachek  
 Phillip Andrew Harper  
 Suzanne Dee (Sisson) Harrison  
 Trisha Ann (Hamm) Haug  
 Scott Allen Heevner  
 Christian Theodore Hegg  
 Keith Arthur Helm  
 Lori Ann Hermann  
 Patricia Montez Hernandez  
 Julia Marie Herrmann  
 Kristin Ann Hershman  
 Bruce Dean Hieneman  
 Paula Susan Hindley  
 James Alan Hirner  
 Ellen Marie Hoelscher  
 Lori Ann (Weeks) Hollinger  
 Allen Lee Hudson  
 Mark David Hulsebus  
 Lisa Marie (Haas) Iman  
 Sharon Ann (Wallace) James  
 Jeffrey Austin Jay  
 Lois Ann Jaynes  
 Carolyn Denise (Krajewski)  
 Johnson  
 Charles Edward Johnson  
 David Lee Johnson  
 Sharon Marie Johnston  
 Mohamed Masud Karim  
 Kenneth William Kehner  
 Patricia Marie Kern  
 Vicki Sue (Martin) King  
 Anita V. (Hofman) Koeller  
 Christopher James Kopf  
 Melissa Ann Kronour  
 Paul Joseph Krupela  
 David Alan Lake  
 Tammy Ruth (Bivens) Leavitt  
 Vance Patrick Lesseig  
 Timothy John Letner  
 Pauline A. (Suchland) Lindell  
 Leisha Annette (Rempe) Linge  
 Lisa Michelle (Finlayson) Lock  
 Jill Janine (Musser) Lorack  
 Karin Kay Lyle  
 Leland Francis Manna  
 Melody Kay Marcantonio  
 Philip Russel Marley  
 Michelle Denise Mathias  
 Deborah Ann (Whitaker) Mayle  
 Randall James McCaulley  
 Emiko Jane (Nishimura) McGraw  
 Jon Robert McGraw  
 Leona Caroline (Daily) McKay  
 L. Ann (Hicklin) McKuin  
 Kent Jerome Monnig  
 Shelley Marie Moore  
 William Henry Morawitz  
 Brian Edward Mortimer  
 Mary Louise (Moore) Mottert  
 Jill Lynnette (Williams) Munger

Kimberly Kay (Newell) Musgrove  
 Valerie Linn Myers  
 Bonnie Jean Neuner  
 William Everett Newburry  
 Patricia Elaine (Baker) Nims  
 Judy Kay (Harms) Nissen  
 Amy Louise (Hostetler) Nossaman  
 Janice Elaine (Wilford) Osborn  
 Ik-Sua P'Ng  
 W. Heath Paulson  
 Reba Anne Pearson  
 Sandra Lou Pfadenhauer  
 Lucia Lynn (Brown) Pink  
 John Paul Plassmeyer  
 Kent Otto Ravenscraft  
 Roger Eric Reed  
 Daniel Allen Reiff  
 Mary Jo Catherine (Schmidt) Reiff  
 Paul Andrew Resnick  
 Brian Alan Richardson  
 Leah Rene Richey  
 Monica Marie Robe  
 Michael John Roberts  
 Tammy Marie Roberts  
 Kathleen Miriam (Stonfer) Roettgen  
 Christine Marie (Pennington)  
 Rogers  
 Jerry Asa Rogers  
 Paul William Rogers  
 Kristen Lynne Ross  
 David Brian Rowe  
 Roberta Kay Samuels-Price  
 Dennis Eugene Scheidt  
 Ronda Ra Lyn (Taylor) Scheidt  
 Ann Catherine (Stolley)  
 Schiefelbein  
 Eric William Schiefelbein  
 Jennifer Lynn Schmidt  
 Jerome Dean Schneider  
 Kevin Jon Schulke  
 Teresa K. (Claassen) Schultz  
 David Lloyd Schumaker  
 Lauren Ann (Timm) Schwartz  
 Karen Anne Schwartze  
 Debra Leigh (McPherson) Sells  
 James Robert Sells  
 Karen Ann Shaw  
 Janet Lea Sims  
 Christopher Anthony Smith  
 Sharon Terese (Schoening) Smith  
 Steven Lee Smith  
 Cheryl Lee (Keppel) Stamp  
 Tamara Lynn (Chalk) Stanfield  
 Lynette Ann (Funke) Strieker  
 Mark William Strieker  
 Gilbert Sung  
 Rebecca Jean Sutherland  
 Carol Irene Tangie  
 Laura Ann Tjernagel-Fine  
 Michael James Tobey  
 Bridget Dee Trainor  
 Helen Mary Turnbull  
 Renae Deann Waddill  
 Marianne Alice (Hemming) Ward  
 John Scott Ware  
 Melissa Eleanor (Thomas) Ware  
 Mashell Marie Welder  
 Dana Renee Wendhausen  
 Donald Lee Wilburn  
 Michael David Willigan

Gary Tanner Willison  
 Margaret Ann (Meyer) Wilson  
 Nancy Ann Wilson  
 Marla Karol (Sternke) Witt  
 Karman Maria Wittry  
 Daniel Joseph Woodland  
 De Ann Mary Woods  
 Teresa Yetmar  
 Michael Lynn Young  
 Gust Thomas Zangriles  
 Diane Lynn (Palmiter) Zerbonia  
 Michael Raffaele Zerbonia Jr.  
 Melinda Lou Zimmerman

1988

Deborah Sue (Bekel) Alcorn  
 Carla June (Scroggins) Ball  
 Michael Alan Bange  
 Norma Katherine (Lang) Beaty  
 Donna Marie Bell  
 Debra Lynne Bilbrey  
 John David Bliven  
 Gwendolyn Marie (Aslakson)  
 Blotevogel  
 Matthew Lee Blotevogel  
 Michael Klaus Braun-Schweizer  
 Melanie Kay Breaker  
 Kristine Anne (Dahlquist) Brummet  
 Robert William Brummet  
 Amy Jo Brune  
 Tracy Joan (Showalter) Brune  
 Mark Alan Buschjost  
 Sandy Sue Capesius  
 Kenneth Arnold Carow  
 Rebecca Ann (Cox) Carow  
 Scott William Cassmeyer  
 Jennifer Joy (Howell) Chambers  
 Duane Chwascinski  
 Charles Todd Clemens  
 Lorna Sue Clithero  
 Timothy Andrew Cluny  
 Jacqueline Ann (Coleman) Cooksey  
 Kathy Kay (Reading) Cooper  
 Rodney Dale Cooper  
 James Walter Cope  
 Nancy Lynn (Young) Costello  
 Monte Allen Creger  
 Tammara Sue Crist  
 Denny De Wayne Daniels  
 Jennifer Anne Darnell  
 Calene Jane (Stock) Davis  
 Lori Ann Davis  
 Thomas Dean Dearing  
 Rob Dale Dickerson  
 Christina Irene (Clark) Dietrich  
 Eric Carl Dochnal  
 Deborah Marie (Touhill) Douglas  
 Mark Alan Douglas  
 Michael Joseph Dunn  
 Jennifer Kay Durbin  
 Vincent Alan Dwyer  
 Leigh Ann Earle  
 Jason Ray Edwards  
 Susan Elaine Ellis  
 Cheryl Ann Emge  
 John Michael Engle  
 Michelle Lynn (Greer) Engle  
 Pei-Wen Maria Feng  
 Patrick Gavan Fine

Brenda Marie Fisher  
 Cynthia Jane Foster  
 Laura Ann (Reischling) Garrett  
 David Richard Ghena  
 Krista Ann Gotsch  
 Jana Dee (Chapman) Groothuis  
 Christopher Ray Groves  
 Sharyl Kay (North) Groves  
 Christina Maria Hammond  
 Stacey Dawn (Conley) Hance  
 Carolyn Hathaway  
 Sonia Elise Hawes  
 Joann Marie Heitman  
 Christine Kay (Fabisher) Helm  
 Todd Charles Hendricks  
 Michael Andrew Hill  
 Carol Lynn Hinshaw  
 Penny Denise (Seaboldt) Holm  
 Jacqueline Sue Hoover  
 James Robert Iman  
 Elizabeth Jean (Miller) Inderski  
 Lana Gaye Inderski  
 Edwon Lee Jelmsberg  
 Troy Russell Jones  
 Ann Marie (Moss) Keller  
 Karen Ann (Jefferson) Kelso  
 Jacquelyn Ann Kent  
 Bradley R. Kerr  
 Carolyn Lucille Kettler  
 David Anthony King  
 Jacquelyn Ann (Bode) Kline  
 Jim Andrew Kline  
 Dee Nita Joan Klocke  
 Angela Kay (Hays) Kness  
 Lenny Joe Kness  
 Stacey Lynn Knutsen  
 Jo Beth Kochuyt  
 Lorraine Teresa Kremer  
 Jill Marie (Benton) Krupela  
 Li Ju Grace Lai  
 Christine Ann Laird  
 Brenda Denise (Weaver) Lawyer  
 William Francis Lewis  
 Steven Craig Linge  
 Krista Ann (Cable) Llewellyn  
 Kristi Sue Loewenstein  
 Angela Marie (Tramel) Logsdon  
 Douglas James Mavis  
 Cindy (Silverman) McGuire  
 Vincent Michael McGuire  
 John Wesley McNabb  
 William Bennett McNally  
 Scott Leonard Meier  
 Timothy David Morris  
 Kevin Martin Motz  
 Margie Kittle Mullins  
 Brenda Ann Nahlik  
 Sandra Lynne Nahlik  
 Jeffrey D. Nance  
 Sandra Dee (Campbell) Naramore  
 James Edgar Newman  
 Christopher John Nixon  
 Laura Jean Obermeyer  
 Laurie Ellen (Davis) Osseck  
 Andrea Lynn (Stamey) Paulson  
 Alan J. Peck  
 Jody Lynn (Kessel) Pontious  
 Clifton Jay Presley  
 Mark Doyle Rash  
 Tammy Lee (Shoemyer) Ratliff

† - Deceased

Jeffrey McBride Rayfield  
 Cynthia Grace (Kincaid) Rebmann  
 Daniel Edward Rebmann  
 Robert Mark Reeves  
 Paula Denise (Todd) Reinhardt  
 Andrew Frank Reinholz  
 Jennifer Anne (Poe) Reinholz  
 Denise Diane Rendina  
 Kenneth Duane Richardson  
 Michael Eugene Ricker  
 Jana Lee Rowan  
 Deborah Ann Rutkowski  
 Carolyn Ann (Porstmann) Ryan  
 Shane Eric Sallee  
 Andrew Joseph Salm  
 Pamela Cathrine (Smith-De Huses)  
 Salm  
 Danny R. Schamma  
 Thomas Scott Scheiner  
 Robin Schild  
 Shawn Eric Schilling  
 Stephen Craig Schlichtig  
 Deborah Sue (Hein)  
 Schoppenhorst  
 Terry Lynn Schoppenhorst  
 Michael Eugene Schrader  
 Shawn David Schwartz  
 Debbie Marie Serra  
 William Lee Settlage  
 D. Scott Shettle  
 Juanita Lorain (Hewgley) Shipp  
 Rena Marie (Bartell) Shull  
 Dianne Lynn Smith  
 Beth Ann (Cunningham) Speckhart  
 Thomas James Stevens  
 Patrick Joseph Thelen  
 Toby Lane Timion  
 Craig Andy Todd  
 Julie Lynne Tomsic  
 Julie Kay Underwood  
 Leann Margaret Veit  
 Barbara Ann Venvertloh  
 Mark Gregory Viviani  
 Cindy Carol (Crabtree) Walden  
 E. Ray Walden Jr.  
 Rebekah Lynn (Carter) Walker  
 Carla Sue Walter  
 Steven Andrew Ward  
 Deborah Susan Webb  
 Tammy Denise (Erickson)  
 Weidenbenner  
 Stephen Early Wells  
 Melissa Ann (Tayloe) Weston  
 Russel Dean Weston  
 Daniel Richard Wichmer  
 Nancy Lee (Prindiville) Wichmer  
 Jennifer Lea Wickett  
 Jill Elaine (Robb) Williams  
 Mark Lee Williams  
 Amy Jo (Van Cleave) Wilson  
 Daniel Joseph Wilson  
 Gregory Dean Wilt  
 Jeffrey Lawrence Winkler  
 Phillip Lyn Wise  
 Jodi Lynne Wooten  
 Rebecca Jane (Westhoff) Yale

# 1989

Jan Loney Allen  
 Mark Stephen Anderson  
 Denise Elaine Arie  
 Anne Michelle Aylward  
 Janice Denise Bandy  
 Michael William Bangert  
 Debra Lynn Banks  
 Darryl Lynn Barker  
 Sharon Cecelia Bauman  
 Gina Arlene Beasley  
 Brian Thomas Beauchamp  
 Elizabeth Ann Beeler  
 Jeffrey Todd Beeler  
 Gregory James Biggs  
 Robin R. Biles  
 Holly Jean Black  
 Robyn Dawn (Durham) Boren  
 Ann Elizabeth Bradshaw  
 Gaye Lei (Shores) Brown  
 Steven Gerard Brune  
 Janet Lee Burd  
 Christopher John Burkholder  
 Laura Ann Byrne  
 Donald Dean Campbell  
 Jennifer Kathleen Carter  
 Douglas Joseph Cavalli  
 Eric Lee Churchwell  
 Darin Ray Clithero  
 Michelle Kay Colling  
 Trish Lynn Cope  
 Harsha Mahen De Silva  
 Nancy Beth Dicks  
 Stephanie Renee (Jones) Dougherty  
 Stephen Edward Dougherty  
 Barbara Jean (Knudsen) Espe  
 Todd Rittenhouse Flanders  
 Mary Ann Fleak  
 Timothy Scott Flemming  
 Marilyn Jane (Rhodes) Foreman  
 Jennifer Anne (Yegge) Frencl  
 Lily Gao  
 Jill Babette Gehner  
 Lisa Rae Genthon  
 Cindy Denise (Cox) Giltner  
 David Michael Giltner  
 Gina Louise Giovanoni  
 Jeffery Douglas Gohring  
 Valerie Joy (Scrima) Gohring  
 Jay William Groene  
 Laura Fitch Gruber  
 Jill Marie Haeffner  
 Lori Ann Hahn  
 Carol Dianne Harper  
 Diane Audrey (Marshall) Hart  
 Todd Edward Hart  
 Timothy Shawn Helgoth  
 Anita June (Lee) Hindman  
 Lisa Eulinger Hudson  
 Gary Eugene Hughes II  
 Julia Marie (Spirk) Hughes  
 Tracy Ann (Comstock) Hulsebus  
 Renae Michelle Irvin  
 Terri Ann Iven  
 Bryan Patrick Johnson  
 Brian Keith Jones  
 Barbara Jean (Wilson) Kent  
 Cynthia M. (Brenneke) Kerr

Douglas Alan Kerr  
 James Burdett Kice  
 Bernice Louise (Michaels) Kickel  
 Donald Kidd Jr.  
 Kathleen Helen (Hempfen) Kidd  
 Monty Allen King  
 Scott E. Kliever  
 Karen Elizabeth Klingemann  
 J. Jill Knipmeyer  
 Robert Anthony Koechle  
 Brian Paul Krippner  
 Carolyn Sue Kroeger  
 Mary Beth Kuehl  
 Kevin Phillip Lafferty  
 Lesley Ann Lake  
 John Joseph Laurent  
 Joella Kay (Sharp) Liford  
 Tricia Renee Link  
 Amy Elizabeth (Lederle) Littleton  
 Angela Marie Long  
 Angela Marie Luby  
 Monica Marie Lurtz  
 Holly Lynn Mackender  
 Lee Dupont Mackey  
 Denny Lee McHenry  
 Daniel Robert McKinney  
 Brian Robert McNeill  
 Lisa Anne (Stout) Meredith  
 Scott Allen Meredith  
 Amy Christine Meyer  
 Aleta Alice (Baur) Mikels  
 Helen Paula Moench  
 Charlene Frances Moore  
 Karen Marie (Kreutztrager) Morse  
 Lisa Joyce Moulder  
 John Joseph Navin  
 Stephen Michael Nealon  
 Michael James Oostendorp  
 Alana Marie Parks  
 Mary Patricia Parmeter  
 Michelle Joline (Weitzel) Parsons  
 Melissa Suzanne Passe  
 Gregory Paul Patterson  
 Stephen Ralph Patterson  
 Claire Ellen (Phillips) Peckosh  
 Steven Lee Pennington  
 April Lynn Phillips  
 Robert Wayne Pontious  
 Marilyn Lea (Moore) Porter  
 Angela Kay (Petre) Prenger  
 Jeffrey Lynn Ralston  
 Tom Albert Rauenbuehler  
 Janet Elaine (Claypoole)  
 Ravenscraft  
 Mary Katherine Reis  
 David Curtis Richman  
 Theresa Louise (Bono) Richman  
 Edward Curtis Roberson  
 Joann Cleo Ruddy  
 Christopher Roy Ruoff  
 Brian Gerard Schromm  
 Steven Reed Scott  
 Anne Marie Seitz  
 Charles Wayne Shannon  
 Cheng-Ying (Chou) Shu  
 Angela Kathryn Slater  
 Kris Eugene Spence  
 Cynthia Dawn Spray-Shumaker  
 Paul Douglas Steigleder  
 William Charles Stewart

Leanna Ruth (Boley) Stockwell  
 Monique Sue Stokes  
 Dylan T. Stolz  
 Catherine Suzanne Stortz  
 Debbie Jean Streicher  
 Todd Louis Tanner  
 Karie Marie (Hare) Timion  
 Kimberly Jo Ann Tripp  
 Annette Cathleen (Durham) Vick  
 Daniel Robert Vick  
 Kathleen Ann (Relling) Viviani  
 Julie Marie Walbridge  
 Sandra Sue (Gorman) Walk  
 Kimberly Ann (Rolfes) Weith  
 Richard Raymond Wichmann  
 Philip Anthony Williams  
 Richard Ernest Wilson Jr.  
 Thomas Joseph Wilson  
 Joanna Lynn (Ewing) Winkler  
 Mary Justine Wolter

# 1990

E. Lamar Hudson

## Friends

Shirley (Vincent) Acuff  
 Edward M. Adams  
 Eva-Maria (Wagner) Adams  
 Hollis D. Adams  
 Millie (Peterson) Adams  
 Ralph Kendall Agee  
 Clifford H. Ahrens  
 Charlotte (Shanight) Albright  
 Clifford C. Allen  
 Kent T. Altemeier  
 Sadako (Ebihara) Altgilbers  
 John R. Anderson  
 Susan Anderson  
 Marilyn (Poore) Angelo  
 Richard H. Armond III  
 N. Janette Ayer  
 Helen (Turner) Bailey  
 Ivan Bailey  
 William Baiotto  
 Thomas M. Baird Sr.  
 Maggie Lou (Smith) Baker  
 Marcia Ball  
 John Ballantyne  
 Jerome Bambenek  
 Mark Bandas  
 Frederick L. Barber  
 Chris Barfield  
 Marilyn J. Barger  
 Jim W. Barnes  
 Linda Barnett  
 C. Ray Barrow  
 Bradley Scott Bartelmay  
 Lloyd Bashaw  
 Russell G. Baughman  
 Denny C. Baum  
 Cletus Baurichter  
 Paul Beamer  
 Harold Dale Beaty  
 James Eldon Beauchamp  
 Linda Lee (Schulze) Beaver  
 James R. Beemer  
 Irma L. Beets  
 Bettye Ann (Shanks) Behle

Marlin Belzer	Debra Cartwright	Clay Dawson	Orrel H. Frost
Amela K. Bendickson	Gary Cass	Edwin Belmont Day Jr.	Stephen P. Gamble
Edith A. Berg	Wayne R. Cast	Frieda Day	Rusty D. Gander
David Elmore Berry	Frances Castle	Jane (Richert) De Nicola	Ellis Gardhouse
Quart Berryhill	Sandra K. Cesario	Brian A. De Regnier	Cynthia A. Gardner
Aura (Rzepka) Bersted	Louise (Winge) Chalupa	Drynda Kay Dearing	Lloyd E. Gardner
Bren Biggers II	Susie (Kim) Chang	Dennis Alan Decker	Mildred (Clark) Gardner
Vernon H. Billhartz	Tsiu-Ying Chang	Jerry Deere	Rusty M. Garner
Daniel Lee Blake	Martin R. Chapman	Dana L. Delaware	Judy Ruth Garvey
Joseph P. Blessing	Rosemary Chiappy	Edward Deputy	Ronald T. Gasperini
Everly Blodgett	Judith Chickering	Betty Dillard	Vickie (Cannito) Gassman
Carolyn C. (Cannon) Bloebaum	Alan David Clark	Merri (Cooper) Dillinger	Steven K. Gaus
Donald Bloss	James P. Clark	Vicki Dodge	Ssang Pak Gebelein
William P. Bochert	Joan L. Clark	Mariano A. Doniego	Leroy R. Geisler
Richard Boeger	Joseph Forrest Clark	Julia (Miller) Donnohue	Dean Gerdes
Martha B. Boekemeier	Louis W. Clark	Linda (Rowland) Dorrance	Cindy Gerstenkorn
Joan Vogt Bohac	Velda I. Clayton	Marian (Lechman) Doss	Jill (Ross) Gibler
Don D. Bolick	Alice Christine (Lang) Cobaugh	Keith D. Doubt	Beverly M. Gibson
Melody Ann (Wood) Boling	Nancy A. Cogan	George Dove	Neil D. Gilchrist
Gregory W. Bolten	Carol Ann Coker	Bryan Ray Dover	Robert W. Gilsinger Jr.
Claire Bolton	Joan (McLaughlin) Cole	Kevin Arthur Doyle	Anna Giovannini
Leonard E. Bonker	Vivian Cole	S. Gay (McCreery) Drake	Mary Giovannini
Patricia Ann Bonser	Kenneth E. Colip †	Jerry Dreyer	Thomas E. Glascock
James S. Bornhoeft	Velma A. (Quinlan) Coll	Diane Carol Driscoll	Dixon D. Gloede
Wila M. Bowers	Marjorie L. (Brown) Collins	Evelyn (Schaffer) Dufur	Joseph E. Godi
Fred Boyce	Frederick Allen Collop	Gwendolyn Durham †	Peter C. Goldman
Jack Dwayne Bragg	Barbara J. (Graves) Conley	Susan Dye	Marjorie P. Gonnerman
Rudy L. Brann	Patricia (Hanna) Conner	Margaret Easley	George Robert Gonzales
Joan M. Braymen	Paul Dean Conrad II	Elfrieda F. Eastman	Sarah Ann Gooch
Robert C. Breaker	Betty L. Cook	Gerald W. Ebker	Warren P. Gooch
Kimberly Ann Brienzo	Alyce Cooley	Lorna Eggleston	Dennis Michael Gottman
Sue Geralynn (Holtkamp) Brockett	D. June (Britt) Cooley	Matt E. Eichor	Robert Bates Graber
Jack Brotemarkle	Martin Eugene Cooley	Maride M. (Arnold) Elam	Dale Grampo
James R. Brown	Terry Coons	Pat Ellebracht	Homer Green
Kathryn Brown	W. N. Corbin †	Jean Elliott	Sarah Green
Fern (Peterson) Browne	Captain John E. Cousins	L. Scott Ellis	Roger Lee Griffith
Linda C. Brubaker	James Clair Cowan	Louise (Burnett) Elsberry	Pete Groothuis
Joan Marie Bruening	Noah M. Cowan	Robert La Verne Elsea	Ronald John Groteluschen
Genevieve Brumagin	Robert Cowan	Marilyn Ann (Jennings) Emerson	David F. Gruber
Loyce Susan (Bohning) Bryan	Frances Louise (O'Deay) Cowles	Milton T. English III	Gerald Gudehus
Whitney (Padgett) Bucci	Constance E. Cozzoni	John V. Erhart	Steve Gunderson
Leland Buckallew	Cheryl E. Cramp	Debra B. Ernst	William F. Hall
Janet Kay (Clark) Buckman	Mark A. Crawford	Susan E. Evans	Eleanor J. Hammer
Geraldine M. Budris	Terry Crawford	Charles J. Fahs	Pyung Eui Han
Richard R. Budris	Norman D. Crecelius	Janell B. Farmer	David L. Hanks
Nancy A. (Striebel) Buehrig	Myra (Reinbott) Crews	Richard Lee Farmer	Wayne R. Hansen
Hal S. Buesing	Janice T. (Tilleros) Cronin	William Feather Jr.	Trudy M. Harbin
Ron L. Bugh	Robert Cross Jr.	Larry M. Fellhoelter	James L. Harding
Brent A. Buldhaupt	David L. Croswhite	Barbara Fennewald	Vicki Irene Harding
Thomas L. Bultman	Kenneth Crouch	Darrel Fenton	Connie Harmon
Gene Bumgarner	Martin Nicholas Culik	Stanley Ferdman	William L. Harmon
Ann Burdman	G. Pauline Curry	Thomas E. Filla Jr.	Orlynn H. Harms
Carol (Oberschelp) Burg	Barbara Jean Curtis	Daniel M. Fitzpatrick	Alberta Harper
William D. Burgess III	Earl L. Curtis	Mai Nguyen Thi Ni Flaspohler	Pamela Lynn (Parrott) Harris
Vera Burk	Robert A. Dager	Steven J. Flaspohler	Victor B. Hauck
Mary Coleen Burnham	Diana Anne (Miller) Daggett	Brenda Flickinger	Kim Haverstick
Charles E. Bybee	Cindy Lou (Reese) Dahms	Jeffrey Fluchel	Donna L. Hawkins
Claudene Cable	Camille N. (Kring) Dalager	Steve Flynn	Mary G. Hayden
William H. Cable	Natalie Dalrymple	Thelma Foley	Harold E. Haynes
Jerry Cadden	Cheryl Anne (Albright) Daniels	Edward L. Forbach	Elaine Healey
S. John Calise	Stephen L. Danner	Sandra (Phillips) Forbes	Barbara K. Heard
Glenn R. Calkins	Veronica L. (Saint) Danner	Elaine (Sharp) Forsythe	J. Joyce Hearn
Albert M. Callahan	Beverly J. Davey	Lori Lynn (Petersma) Forsythe	Margarita L. Heisserer
Shirley (Galloway) Campbell	Melody B. Davidson	S. Burk Forsythe	Ira Walter Helm
Steven Ray Cantonwine	Brad L. Davis	Shirley Fountain	Marjorie (Green) Henceroth
Arthur Carlson	David Allen Davis	Denny Freant	Wyman Henry
Edwin C. Carpenter	Harry B. Davis	Robert Friese	Mary Louise (England) Herndon
Glenn Lee Carper	Linda J. (Wagner) Davis	Cynthia Jean Fronyberger	Elmer A. Hertlein
Kenneth N. Carter Jr.	Ramona J. Davis	Charles Frost	Melinda Hettinger
Trena Carter	Lois (Scott) Davison	James P. Frost	Michael Hibbeler

† - Deceased

Edith Hickman	Chris Keuhn	David D. March	Bob Mullins
Howard M. Hickman	William G. Keuhn	Suzette (Steik) Marey	Polly R. Mullins
Julie Hickman	Richard Kielczewski	Dennis D. Markeson	Steve Munger
James E. Higgins	Colette Ann King	Aden Marsh	Sue (Farmer) Murphy
Betty (Gant) Hill	Virginia King	Mariella Marshall	Larry G. Murray
Todd Hill	Wallace N. King	Jeanie Martin	Kevin Lee Musgrove
Marie Hilpert	John M. Kinney	Maragret Martin	Leona Ada Mustion
A. Faye (Kuntz) Hines	Barbara E. Kirgan	Robert J. Martin	Lee L. Myers
Rendell D. Hoenes	Edward P. Kirgan	Russ Martin	Sue (Warden) Nagel
Opal B. Hoerrmann	Yolanda B. Kish	Charlotte Mathews	Neville F. Neighbors
Jayne (Vitense) Holcomb	Judith R. Klinginsmith	Mohammad Maher Mattan	Bill J. Newland
Kelly Holdren	Ray E. Klinginsmith	Paula Kay (McCarty) May	Donna Newton
Robert Edward Hollinger	Gladys (Ploeger) Knauer	Ellsworth E. Mayer	Thomas R. Neylon
Glen Hollingsworth	Mary (Bryant) Knause	Michael E. Mayle	Connie (Casady) Nickels
Kathy Hollingsworth	Ronald A. Knight	Robert T. McBratney	Pete Nicoletti
Theresa Ann Hollingsworth	Gilbert C. Kohlenberg	Patti (Grady) McBride	Virginia Niemeyer
Ken Holmes	Richard J. Kohler	Thomas Riley McCauley	Emmanuel Nnadozie
Christopher T. Homan	Lois N. Korslund	Charles J. McClain	Donald L. Northington
Derek Hopper	Bob Kountz	William D. McClelland	Robert Norwood
Andrew Martin Horning	Barbara Lee Kramer	Joan McCollum	Robert De Wayne Nuesse
Barbara (Tutin) Hounsom	David A. Kramer	Mary Lu (Wilson) McConnell	Shirley L. Ogle
Melvin Leonard Huber	Willis Krehbiel	Paul E. McCormack	Del Clifton Oliver
Dale A. Hudson	Jerri J. Kropp	Dorothy Kirk McGinnis	Joan (Chaussee) Ortman
Joann Huettman	Mildred (Waters) Kurz	Brian R. McGuire	Marlene Osburn
Packy Huettman	Adam L'Ecuyer	Carol E. McHenry	Tom Oswald
Camilla (Oestreich) Hull	Iris Lamb	David W. McKamie	Kenneth L. Owings
Marilyn (Mink) Humphrey	Steven Mark Lamb	Bill McKinney	Lucy Ball Owsley
Alfred Humphreys	Kent Landhuis	James Steven McKinney	Joseph W. Paniucki
Bruce H. Hunt	Ann K. (O'Connell) Lane	V. Fran McKinney	Mary M. Paniucki
Elizabeth Ann (Perry) Hunt	Carl W. Lanio	Jimmy McKuin	Paul E. Parker
Dale E. Hupp	Lois I. Lanio	Paula S. (Peine) McNally	Herbert J. Parsons
Edith (Yowell) Hurliman	Marie Laughlin	Brian K. McPike	Linda Parsons
Dennis Hutcherson	Theodore M. Lauke	Joyce McVay	Darlene Draper Patterson
Carol Jean Hutchison	Dennis Leavens	Kenneth Mergen	Seymour Patterson
Lydia Inman	John Madison Lee	Lucian M. Messey	Frank Peper
Judith Ireland	Denver J. Leeper	Ray Meyer	Kenneth D. Perkins
Joanne S. Jackson	Thomas Carl Lehman	Shelley Rae (Fryrear) Meyer	Constance Dorothy (Nitz) Peters
Annette Jacob	Douglas J. Lennier	Charles Michel	Mary Ione (Oliver) Peters
Mark Jacobi	Gene Leutzinger	Bruce W. Miller	David G. Pfeiffer
George W. Jacobs	Lawrence R. Levine	Curtis Ray Miller	James Phillips
Beth M. (Williamson) Jacobsen	Ina Mae Lewis	Kathy L. Miller	Linda S. Phillips
Suzann B. (Ihle) Jacobsen	Roy B. Lewis	Raymond T. Miller Jr.	Linnell (Gruneich) Phillips
Kim F. Jamison	Janine Ann Libe Jr.	Patricia Ann Mincks	Robert Pickens
Louis A. Janssen	Scott Lickteig	Wen Jiun Minn	Sally Pickering
Ronald C. Jeffries	Jason Jia-Yuan Lin	Nancy Mitchell	Jo Ann M. Pierce
Jo Anne Jennings	Paul David Lobb	William E. Mitchell	Barbara J. Pietrowski
Kristy L. (Christen) Johansmeier	Nan G. Locher	Joanne (Kinsinger) Mohr	Ellen Gail (Williams) Piland
Laura Johns	Connie Diane Loftus	Mary Mohs	Connie S. Plum
Christopher J. Johnson	Lucinda (McAndrew) Logsdon	Chandler Monroe	Shelley Pollard
Madith Jane Johnson	H. H. London †	Deborah Ann (Brandt) Monroe	Stephen R. Pollard
Thomas N. Johnson	Donald R. Long	Marilyn Ann (Thompson) Monteith	Lloyd W. Posey
James Robert Johnston	Helen (Veirs) Long	Bill Moody	Ronald L. Potter
Cindy Jones	Russell Roger Long	Elizabeth Moore	Thomas A. Powell
Connie Holt Jones	Laurie (Beal) Lotz	Mary Michelle (Boling) Moore	Arnold Preussner
Mildred Jones	Miles H. Lovelace	Shane Edward Moore	Donovan Price
Nicholas R Jordan	Nancy M. Lovelace	Joan (Roquet) Morgan	J. Beth (Edwards) Price
Michael S. Kacir	Ruth Ellen (Parsons) Lowe	Jo Anne Moritz	Richard M. Price
John Kaldenberg	R. E. "Bud" Lucas Jr.	Barbara Morris	Linda Pryor
Lester Alvin Kaler	Steven Lucas	Paula Mosher	Richard S. Pryor
Joni Sue (Neal) Karim	Edna Ludlow	Faryar Moshtaghi	Joe Puskar
Andrew P. Kasper	S. Jill Lunsford	Wayne L. Moss	Sharon Quinn
Timothy E. Kasper	Louise (Surbeck) Maddox	Gene Fair Motley	Carol Race
Peggy J. (Mackeprang) Kedley	Mark V. Maddox	John Wesley Moulton	Roger Leonard Ramthun
Stephanie M. Keith	Ilene Magruder	Alice Mounts	Sharon Lee (Butler) Rau
Robert Earnest Keller	Michael Thomas Mahoney	Milan A. Mounts	Sue A. Ray
Millie (Moore) Kelley	Twila Mahoney	Jean Marie (Koebke) Mudd	Cynthia D. Reed
Ruth (Rhoades) Kelly	Kaye (Johnson) Malins	Margaret M. (Walker) Mudd	Mary (Frazier) Reed
Shirley M. Kelly	Lori Marie (Milota) Mallett	Madaline A. (Acklie) Muhrer	Lois Reeves
James M. Keown	Marty Mallonee	Max E. Mulford	James R. Reinhard
Junior Dean Kerns	Dennis W. Malone	Brian J. Mullies	J.D. Reinhardt

# MATCHING GIFTS

## ▶AT&T

Rhonda Radine (Laird) Schweinbold  
John Paul & Jill Rae (Currie) Cradic  
Elizabeth Jane Mossop

## ▶Abbott Laboratories

Patricia A. (Knecht) Crooks  
Harley E. & Kim Yvonne (Sanders)  
Vasper Jr.

## ▶Aegon USA Inc.

Alan Frank & Susan Kaye Fletcher  
Gregory Alan & Pamela Lynn  
(Reynolds) Van Gorp

Curt & Mary (Johnson) Wigger

## ▶Alabama Power Company

John & Norma Lee (Chadwick)  
Spence

## ▶Alcoa Corporation

John & Cheryl J. (Baldwin)  
Ballantyne

Lori Ann Janes

Scott Allen & Judith Elaine  
(Armstrong) White

## ▶Allied-Signal

John William & Claudene Cable

## ▶Allstate Insurance

Richard R. & Geraldine M. Budris

## ▶American Airlines

Stephen Robert & Lana Sue (Gardner)  
Morrissey

Lonnie Steven Shan

## ▶American Express

James R. Schmitz

## ▶Amoco Company

Denny De Wayne & Cheryl Anne  
(Albright) Daniels

Daniel J. & Susan E. (Hogenson)  
Grissom

## ▶Anderson Company

Robert Leroy & Dee Anne (Kuhler)  
Buennig

## ▶Anheuser-Busch Inc.

Arland W. Nottmeier

## ▶Arco

Theresa Day Hollingsworth  
William L. Sass

## ▶Ball Corporation

Richard Milton & Connie Harmon

## ▶Bell Atlantic Corporation

Glenda Marie (Logan) Martin

## ▶Best Products Company Inc.

Janeen Marie (Weeks) Schmidt

## ▶Bituminous Casualty Corporation

James H. Myers

## ▶BNR Inc.

Pau-sun & Ming Chang

## ▶The BOC Group

Sara Lynn (Swartz) Lemke

## ▶Brown & Williamson Tobacco Corporation

Timothy Paul O'Brien

## ▶Business Men's Assurance Company of America

Mary Lou (Clough) Hersh

## ▶Caterpillar Tractor Company Inc.

Paul Curtis & Carol June (Sees) Moots  
Michael M. Stubsten

## ▶Cessna Aircraft Company

R. Steven Hines

## ▶Chemical Bank

Mary Ann (Cahalan) & Jerard Scott  
Robison

## ▶Chemtech Industries Inc.

Dale Richard Burkemper

Jerry Dee Wallace

## ▶Chrysler Corporation

Steven Eugene Schlueter

## ▶Citibank

Shawn Paul & Annette Marie  
(Parmentier) Eckerle

## ▶Contel Corporation

Marvin W. Greiwe

## ▶Deluxe Corporation

Mary Elizabeth (Bourneuf) & Darren  
Raymond Ebmeyer

## ▶Emerson Electric Company

Thomas Owen Barker

Donna Jean Bowman

## ▶Equitable Life Insurance

Duane Scott Charles

Nancy Ann Wilson

## ▶Ernst & Young

Robert Joseph Berra

William Steven Dichiser

Bruce Edward & Nancy Ann

(Edwards) Hoehne

Mary Ann McMasters

Paul William & Donna Rae

(Danielsen) Middeke

Philip Duane & Irene Josephine

(Dreon) Reinkemeyer

Penny Beth (Workman) & Todd

Schoene

Gail Wilson & Alvina (Royse) Sevier

Anton Peter Simatos

Lowell Brent Stottlemeyer

## ▶Exxon Corporation

Philip R. & Wilma (Opel) Wade

## ▶FMC Corporation

Robert Allan & Roberta S. (Tubaugh)  
Kinsinger

## ▶Ford Motor Company

John Robert & Brenda Flickinger

David L. & Sue (Farmer) Murphy

Thomas A. & Lois Ann (Teasley)

Powell

Melva Carlene (Wolf) Trager

## ▶Funk Manufacturing Company

Bernard Le Roy & Judith Ann  
(Brandt) Leeds

## ▶General Dynamics Corporation

Kenneth Eric Glascock

## ▶GTE Service Corporation

Rodney Dean Anderson

## ▶Hallmark Cards Inc.

Janet Elaine (Claypoole) & Kent Otto  
Ravenscraft

## ▶Harleysville Mutual Insurance Company

Stephen Robert & Susan Lee (Roberts)  
Smith

## ▶Harris Enterprises

Jon Edward Holmes

## ▶HCA

James Ray Walton Jr.

## ▶Hewlett-Packard Company

David Wesley Cole  
Ernest Joseph & Laura H. (McMartin)  
Maune

## ▶Hughes Aircraft

John Charles Holke

## ▶IBM Corporation

Debra Cartwright Dorosh

Justin Michael Doerle

Gerald W. Ebker

Terry L. Elliott

Robert A. Graham Jr.

Lois L. (Lehmkuhl) Griffiths

Genee Rea (Logue) Jolliffe

Lavonne Marie (Ramus) Lewis

Wayne Edward McCombs

Daniel Stephen O'Reilly  
Patrick M. & Judith Ann (Omer)  
O'Rourke

E. Wayne & Ada B. (Rice) Phillips

Rene (Steele) Reeves

## ▶Illinois Bell Telephone Company

Conita Kay Vandevender

## ▶Illinois Tool Works

Brett Thomas Haddox

## ▶Indiana Bell Telephone Company

Dianna Lynn (Rabe) Holmes

## ▶Iowa Electric Light & Power

Rex Evans

## ▶Iowa Resources Inc.

John Epp Riemersma

## ▶J.C. Penney Company Inc.

Terry Ray Johnson

## ▶Johnson Wax

Robert C. Breaker

## ▶KMart

Rhonda Marie (Walsh) & C. Michael  
Bailey

# COMPANY & ORGANIZATION GIFTS BY AMOUNT

## \$ 1-99

Association of Black Collegians  
Community Federal Savings & Loan  
D & J's Enterprises  
Deli Works  
Delta Zeta Sorority  
Golden Spike Inc.  
Kirksville American Marketing  
Association Club (KIRAMAC)  
Mark's Tropical Fish and Pet  
Ortech  
Pagliai's Pizza  
Pepsi-Cola Memphis Bottling Co.  
Shamrock Inn  
Soccer Master/Team Soccer Inc.  
Whitney Agency  
Richard M. Winslow Inc.

## \$ 100-199

B & H Petroleum  
A.S. Barber Inc. D.D.S.  
Collins Rental  
Delta Sigma Pi Fraternity

Elliott Pharmacy  
First National Bank-Kirksville  
Gardner-Collier  
Hightower Wholesale  
Hollister Inc.  
Jamaica International Association  
of St. Louis  
Jayne & Steele, Attorneys at Law  
Kirksville Daily Express  
Kirksville Medical Imaging Inc.  
Ophthalmology Consultants  
Pickell Abstract Co.  
State Farm Insurance Co.-Bill Murdock  
Too Tall's Two

## \$ 200-299

Easter Enterprises  
Grossnickle Insurance  
Lloyd Distributing Co.  
Outokumpu Metalverken Inc.  
S.S. Restaurant Corporation

## \$ 300-499

Alpha Sigma Alpha Sorority  
Campbell & Benson, Attorneys at Law  
Hoehns Management  
Kirksville Jaycees

## \$ 500-999

City of Kirksville  
Golden Eagle Distributing  
Kirksville College of Osteopathic  
Medicine  
Kirksville Savings & Loan

## \$ 1,000 +

Jefferson City Cantorom

## \$ 2,000 +

Taiwan Teachers Group

## \$ 5,000 +

Orscheln Company

# We've got You Coming and Going!



Signs of Northeast Pride are being seen on the highways and byways of Missouri. Since November Northeast Missouri State University license plates have been spotted across the state.

Senate Bill 209, passed by the 85th General Assembly, authorizes the Missouri Department of Revenue to issue special personalized license plates to any community college or four-year public or private institution of higher education located in the state of Missouri. The plates are commonly referred to as "Collegiate License Plates." These special plates are designed to promote school spirit while raising funds for each college or university.

Northeast has joined the program and offers personalized Northeast plates to members of the NMSU Alumni Association. The plates feature the Alumni Association's logo, school name and a license plate configuration consisting of one to five characters.

Under the program guidelines, participating institutions are required to collect a minimum of \$25 before an individual is given authorization to purchase or renew a Collegiate License Plate. Funds collected by each school are then to be used for scholarships or other academically-related programs.

To order your Northeast plates send in your Alumni Association membership dues (if you're not a member) and \$25, made payable to the NMSU License Plate Program, to the Alumni/Development Office, McClain Hall 101, NMSU, Kirksville, Missouri 63501, (816) 785-4125.

Alumni Association  
McClain Hall 101, NMSU  
Kirksville, MO  
63501

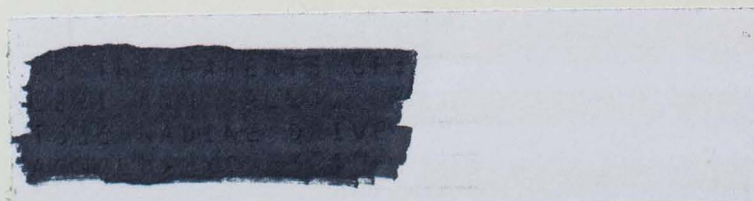

---

Non-Profit Org.

**U.S. Postage Paid**

Northeast Missouri  
State University

---