

NORTHEAST MISSOURI
STATE COLLEGE

COMMENCEMENT
PROGRAM



MAY DIVISION
CLASS OF 1970

**NORTHEAST MISSOURI
STATE COLLEGE**

BOARD OF REGENTS

JAMES R. REINHARD, PRESIDENT PARIS
RAYMOND E. BAKER, VICE PRESIDENT BROOKFIELD
BRUCE H. HUNT, SECRETARY KIRKSVILLE
JOHN H. BARTOW BRUNSWICK
MARY ALICE BUNNEY SHELBYVILLE
JAMES F. JAE, JR. HANNIBAL
HUBERT WHEELER, EX-OFFICIO JEFFERSON CITY

CHARLES J. McCLAIN, ED.D., PRESIDENT

THE ACADEMIC PROCESSION

THURSDAY, MAY 28, 1970

FROM COLLEGE AUDITORIUM, BALDWIN HALL
TO STOKES STADIUM

MR. JAMES PRESTON, MARSHAL
DR. RONALD BAGLEY, ASSISTANT MARSHAL

THE PRESIDENT AND THE SPEAKER

THE BOARD OF REGENTS

THE DEAN OF INSTRUCTION AND THE MINISTER

THE FACULTY

CANDIDATES—

MASTER OF ARTS
BACHELOR OF MUSIC EDUCATION
BACHELOR OF SCIENCE IN EDUCATION
BACHELOR OF SCIENCE
BACHELOR OF ARTS

LAYING OF WREATH AT BALDWIN STATUE . . . KEN CLOW
SENIOR CLASS PRESIDENT

PROCESSIONAL—

“SINE NOMINE”—RALPH VAUGHN WILLIAMS . . .
COLLEGE BAND

MR. TOM DUDEN, CONDUCTOR

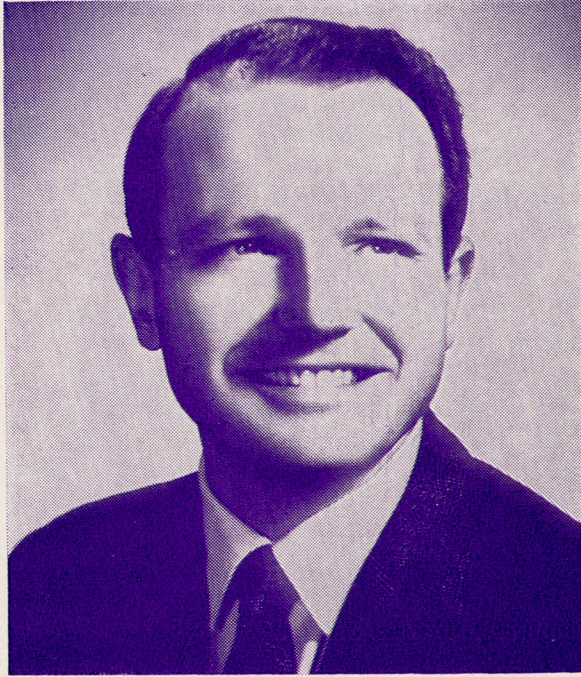

DR. ARTHUR L. MALLORY
PRESIDENT, SOUTHWEST MISSOURI STATE COLLEGE

Dr. Arthur L. Mallory became president of Southwest Missouri State College in November 1964. Prior to that time he was involved in numerous phases of public school administration. He was a history supervisor at the University of Missouri laboratory school in Columbia and served a two year term as assistant superintendent of schools also in Columbia. From 1959-64 he was assistant superintendent of schools, Parkway School District in St. Louis County. At the time of his appointment to the presidency of Southwest Missouri State College he was Dean of the Evening Division, University of Missouri, St. Louis.

The college president graduated from Buffalo, Missouri high school and received the B.S. in Education degree from the college he now heads. After a two year tour in the army in 1954-56, he attended the University of Missouri and received the M.Ed degree in 1957 and the Ed.D. degree in 1959.

He is a member of Southwest Missouri Association of School Administrators, N.E.A., Missouri State Teachers Association and holds an honorary life membership in the Missouri Congress of Parents and Teachers. He serves as a deacon in the Baptist church, is a 32° Mason and a Rotarian. In an advisory capacity he is a member of the Advisory Council Central Ozark Talent Search Center and also a director of the Mid-Continent Regional Education Laboratory Ozarks Area Community Action Corporation. He is married to the former Joan Peters and they have four children.

COMMENCEMENT

THURSDAY, MAY 28, 1970

10:00 A.M.

INVOCATION THE REVEREND JOHN W. GOODWIN
MINISTER, FIRST BAPTIST CHURCH, KIRKSVILLE

INTRODUCTION OF DISTINGUISHED GUESTS
AND SPEAKER PRESIDENT CHARLES J. McCLAIN, ED.D.

ADDRESS DR. ARTHUR L. MALLORY
PRESIDENT, SOUTHWEST MISSOURI STATE COLLEGE

ANNOUNCEMENT OF HONOR STUDENTS . . .
DEAN A. L. FRITSCHER, ED.D.

PRESENTATION AND ACCEPTANCE OF CLASS GIFT

CONFERRING OF DEGREES—

BACHELOR OF ARTS
BACHELOR OF SCIENCE
BACHELOR OF SCIENCE IN EDUCATION
BACHELOR OF MUSIC EDUCATION
MASTER OF ARTS

DEAN OF GRADUATE STUDY - JUDSON P. MARTIN, PH. D.

COLLEGE HYMN—"OLD MISSOUR" MR. DON CANADY

BENEDICTION THE REVEREND JOHN W. GOODWIN

RECESSIONAL—

"SINE NOMINE"—RALPH VAUGHN WILLIAMS . . .
COLLEGE BAND

MR. TOM DUDEN, CONDUCTOR

The audience will please remain in place until the entire Academic Procession has left the area.

THE SENIOR CLASS

BACHELOR OF SCIENE IN EDUCATION

Roberta Ellen Abrams*
Twila Zolynn Albertson
Carla Rae Albrecht
Elizabeth A. Albus
Ruth Ann Alderton
Raymond Keith Allen
Warren Pearl Allen
Brenda Joyce Anderson
Deardra Joy Anliker*
Helen Virginia Applegate*
James Anthony Arico
George Peter Armstrong
Keith D. Askam
Cecilia Rae Aubrey***
Vicky Lynn Austin*** *
Ruth Ellen Bailey*
Becky Jane Baker**
Ronald Lee Baker**
Sharon Lee Bang
Donald Craig Banning
Mary Jo Frances Banta*
Elizabeth Ann Barnes**
Sharon Rae Barnett**
Mary Susan Bartley*
Patricia Ann Bates
Harold E. Bauswell*
Richard L. Beard
Carla Dawn Beaty**
David A. Beaty*
Bruce Freiling Beaver
Rosanna Behle
Ronald E. Belew
June Maria Bell
Samuel Berkowitz
Sheila Louise Berkowitz
Micheal James Binning
Carolyn S. Blake***
Dale Allen Blazicek
Jimmy Keith Bodine
Bonnie Jean Bohn
Harry Alfred Bolton
Tressie D. Borron
Donna Kay Botts
Tonie Uhland Bowdish*
Francis H. Boyd, Jr.
Gary Lee Boyd
Teresa Ann Boyd
Deborah Ann Brammer***
Judith Margaret Brenneke
Constance E. Brewer
John Edward Bringer
Daniel Craig Brooks
Pamela Pannier Buckley

Thomas E. Burg
James G. Burnett
Carol Lee Burrus
Larry Ralph Buschling
Pamela Kay Isely Buschling**
Joyce Jenelle Cain
Muriel Frances Caldwell
Danny Lynn Calhoun*
Glenda Lauer Calhoun
Pamela Gail Campbell
Dorothy Lavonne Canatsey
Stephen Carlson
Thomas Dean Casady*
Danny Lee Chapman
Duane Scott Charles
Mary Evelyn Childers*
Linda Lou Chloupek
Linda Ivah Christy
Michael William Cleeton
Dennis Lee Clermont
Billie Ann Clough***
Ken P. Clow, Jr.
Marilyn Rae Cokerham
Sheryl Ann Cole**
Linda Kay Conn*
Michael J. Conner
Dwight Cook
Connie M. Cossey
Judy Ann Cottone
Jack Dale Couchman
Dale Dean Cox
Buddy Wayne Craft
Paul Breckenridge Craig
Connie Kay Crawford
Andrew James Crist
Mary Frances Crist
Larry Wayne Croy
Linda Lou Croy*
Marlys Joan Dailey*
John Alan Daniels
Bettie Josephine Darwent*
Linda Lee Horton Davidson
John William Davis*
Judith Ann Davis
Marilyn J. Davis
Victor Wesley Davis
Sherrill Lynn DeJong
Joseph A. DeLuca (also B.A.)
Richard Lyle Demarest
Wayne Edward Denney
Gary Allen Derby
James Michael Derr
David C. Dickerson

*With Honors

**With High Honors

***In Absentia

BACHELOR OF SCIENCE IN EDUCATION—Continued

Michael J. Dickerson
 Ruth Ann Fouts Dickey
 Paula J. Dimit***
 Donald Ray Dixon
 Michael Allan Dolan
 Janienne V. Donaldson
 Zelma Kay Dowell*
 Allan Wayne Dreyer
 William Earl Duer
 Samuel Simpson Duncan
 William C. Durov
 Dorothy Marie Dwyer
 Eugenia M. Dwyer**
 Karen M. Nordquist Edgington
 Sherry Lynn Eitel
 Sally Marie Ellenberger
 Mary Ann Emerick
 Paul Louis Emerick
 Mary Jane Engel
 Patricia Lightbody Evans**
 Gary Franklin Everman
 Frank Feingold***
 Susanne Ferril
 Hillis Jim Forrester
 John Alan Forster
 Larry Dale Fortney
 Mary Anne Logue Fosse
 Charles E. Fray
 Kay Danti Fray***
 Carol Elaine Freeman*
 Ronald G. Frenzen
 John A. Fry
 Isaac W. Fry***
 Robert F. Fuka
 Rogena L. Funkenbusch
 Francine Kae Fye
 Carol Jean Garris*
 Charles Lee Garris
 Linda Kay Gaus
 Jan Ross Galey
 Barry Michael Gentile
 Janice M. Gentile
 Goldie Marie Gilbert*
 Michael Edward Gilbert
 Loretta Ann Gilger
 Joyce Ellen Gilkerson
 Lavon Sue Gilliland
 James Perry Gingrich
 Larry J. Gliem***
 Claire Ann Glover
 Mary Jane Glover
 Edna Kay Gonnerman
 Eloise Eugenia Gordon
 Janis A. Gorzynski
 Robert Paul Graham
 Christine Leslie Carter Grasdorf

Barbara Elaine Green
 Robert Richard Greve
 Daniel F. Griesbaum
 Stephen Wayne Griffin
 Robert R. Groff
 Jamie Ann Grosso
 Thomas H. Gruening
 Donna Marie Haage
 Peggy Ann Hack*
 Deborah Sue Hagerla
 Ralph James Halferty
 Judie Ann Hall
 Linda McCall Hammann*
 Larry Kent Hammerbacher
 Joyce Ann Hanna
 Jane A. Hardgrove***
 Sharon Sue Harley
 Jerry Lee Harris
 Marcheta Joi Harris
 Carolyn Ann Harrison
 Margaret Lois Hartley
 Carol Dean Hartsock
 Keith LeRoy Hartweg***
 Sharon Louise Hartweg***
 Richard Steven Harvey
 Rex Alan Hasenclever***
 Cheryl Hawkins*
 Janet Keith Hawkins
 William L. Hays
 Marla Ann Hediger***
 Catherine Ann Hemmer***
 Holly Ellen Hendriks
 James R. Herron
 Linda Kay Hervey***
 Debra Jean Hilbert
 Brenda Simon Hines
 Gary Allen Hinze***
 Marcia Mae Hoekstra**
 Beverly Sue Holder*
 Lonnie William Holder
 Harry J. Holderieath, Jr.*
 Nancy Ann Holman
 Christine Holthaus
 Sandra Kay Hoover
 Thelma L. House
 Norman H. Houser
 Joan Ellen Hudgel
 Mary Jo Hulse*** *
 Mary Anna Hummel
 Jim Hutchinson, Jr.***
 Regina May Hyland
 Judith Ann Ingerson
 Janna Lee Itschner***
 Michael Keith Jaffe
 Art Wayne James
 Mary Magers Jarman

*With Honors

**With High Honors

***In Absentia

BACHELOR OF SCIENCE IN EDUCATION—Continued

<p>Barbara I. Jenkins*</p> <p>Anne E. Jerome</p> <p>Clinton Stephen Jerome</p> <p>Joyce Ann Jobe</p> <p>Earl E. Johnson</p> <p>Jessie Louise Johnson</p> <p>Margaret M. Johnson</p> <p>Morris O. Johnson</p> <p>Regina Ann Johnson</p> <p>Rita L. Johnston*</p> <p>Cheryl Ann Jones</p> <p>Derry Diana Jones</p> <p>Larry Dale Jones</p> <p>Randall Bernard Jones</p> <p>Sharon L. Jones***</p> <p>William Edwin Jones</p> <p>William Eugene Jones</p> <p>Susan Margaretha Joyce</p> <p>Mary L. Jurgensen</p> <p>Steve R. Justice</p> <p>David L. Kapfer</p> <p>Madonna Anne Kedro</p> <p>Carolyn Ann Keith</p> <p>Sue Ellen Keith</p> <p>Linda Jo Kendall</p> <p>Janice May Kenney</p> <p>Nancy Marie Tague Kiefer*</p> <p>Stephen E. Kilcoyne</p> <p>James Crayton Kirks</p> <p>Cheryl Lynn Kirtley</p> <p>Larry Allen Knop</p> <p>Carolyn Lea Knowles</p> <p>Franklin Knowles</p> <p>George William Koontz</p> <p>Gerald Alan Kral</p> <p>Mary Jeanne Kunzler</p> <p>Karen Jo Van Meter Lake**</p> <p>Beverly Aileen Nash Lancaster</p> <p>Cynthia Walter Landis</p> <p>Walter Samuel Landis, Jr.</p> <p>Eaine Fay Langford**</p> <p>Patricia Ann Latimer</p> <p>Franklin Stewart Layland, Jr.</p> <p>Kristine Ann Ledet</p> <p>Thomas Joseph Leibowitz</p> <p>Charlene Kay Leitman</p> <p>Robert F. Lemon*</p> <p>Billy J. Lewis</p> <p>Nancy Marie Lewis</p> <p>Tommy M. Lewis</p> <p>William Junior Lewis</p> <p>Linda Diane Lewiston</p> <p>Michael D. Lewton</p> <p>Sharon Ida Lewton</p> <p>Mary Ellen Levi</p> <p>Greg A. Life</p>	<p>Leslie David Lindholm</p> <p>Leon M. Lintz</p> <p>Joyce Kay Livingston***</p> <p>Michael Lock</p> <p>Marsha Poole Loeffler</p> <p>Barabra Linn Loehrer*</p> <p>Thomas E. Logan</p> <p>Mary Sue Long*</p> <p>William David Long</p> <p>James E. Lorence</p> <p>Wayne W. Lueders</p> <p>Patricia Ann Lund</p> <p>Diana Lee Lundberg</p> <p>Bruce Douglas MacArthur</p> <p>Catherine Ann Mahoney*</p> <p>Lela Ruth Urton Marshall*</p> <p>Marilyn Sue Martin</p> <p>Harold Daniel Matkin</p> <p>Gordon Lee Mayfield</p> <p>Shirley L. Baugher Mayfield</p> <p>Barbara Jo McCay</p> <p>Mary Jo McClintock</p> <p>Ronald D. McCullough</p> <p>Georgie Fay McCurdy</p> <p>Phyllis Mae McDonald*** *</p> <p>Larry Thomas McGlaughlin</p> <p>Judith Kay McIntosh</p> <p>Gary Edward McKiddy*</p> <p>Margaret Kay McNabb**</p> <p>Bruce Lee McQuillen</p> <p>William James Means</p> <p>Martha Ann Meek</p> <p>Karla Annette Megehe</p> <p>Joyce Rhodes Mertens</p> <p>Touraj Meshkati</p> <p>Carolyn Mettes</p> <p>Mark Adrian Mettes*</p> <p>Larry Lee Miller</p> <p>Steven Howard Miller</p> <p>Marsha L. Mills*</p> <p>Donald H. Minor</p> <p>Lawrence Mish***</p> <p>William Thomas Miskell</p> <p>Jean B. Mitchell</p> <p>Linda Ellen Mitchell</p> <p>Stanley David Mohr</p> <p>Willa Marie Mollet*</p> <p>Claudia Elizabeth Burkhart Moore*</p> <p>David Merle Moore</p> <p>Pamela Ann Moore</p> <p>Beverly L. Morgan</p> <p>Kenneth Lee Morris (also B.S.)</p> <p>Patrick Michael Morrissey</p> <p>Mark Anthony Morrow</p> <p>Marcia Fern Mossbarger</p> <p>Marilyn Gail Mote</p>
--	---

*With Honors

**With High Honors

***In Absentia

BACHELOR OF SCIENCE IN EDUCATION—Continued

Mary Carol Moyer
 Michael Harney Moylan
 Beverly Kay Myers*
 David A. Nachtweih
 Jacquelyn Padgett Neese
 George Arthur Neff
 Janet Lynn Neill
 Nancy Ann Nelson
 Dean T. Nickens
 Verona Schmidt Nichols**
 James Bennett Nicholson II
 Roger Wayne Nimmo
 Cynthia Deatherage Nishimoto
 Diane Marie Lindenbusch Norris
 Gerald Wayne Northcutt
 Stephen Keith Norton***
 Joseph E. O'Donnell
 Judith Ann Omer
 Ronald Eugene Orf
 Linda Lee Ordelheide
 Patrick Michael O'Rourke
 Emma Jane Paisley
 Leon Dean Partin
 Victoria Lynne Paustian
 Amalie Beaver Perales*** *
 Kathryn Anne Perdue
 Gary L. Peterson
 Frank Jeffrey Petersen
 Suzette Kay Pettet
 Jean Sue Philp*
 Fontaine C. Piper
 Elizabeth Kay Pitts
 Joseph E. Plowman
 Ronald Mark Plum
 Larry Alan Pollard
 Roger L. Probasco
 Larry Eugene Pullins
 Linda Jane Randell*
 Judith Ann Randolph*
 Terry Dean Ray
 Patricia Anne Reilly
 Dianne Marie Reinker
 Arthur J. Renstrom, Jr.
 Richard Allen Reynolds*
 Neta I. Richardson*** *
 Virginia Lee Richey
 Richard Hall Rider
 Connee Jo Riley
 Shirley Jeannette Riley**
 Marilyn R. Robbins
 Lyle David Robertson
 Pamela June Robertson
 Stanley J. Robinson
 Wendell Page Robinson
 William Max Rockwell II
 Patrick David Rogers

Howard Rosenbluth
 James Glenn Roth***
 Richard John Rother, Jr.
 Vicki Lynne Rottler
 Ronald Wayne Rowland*
 Mark Lewis Rubin
 John K. Rugeberg
 Thomas O. Rusert
 Susan Kristine Sacco*
 Kenneth R. Salsman
 Mary Jane Saltsgaver*
 Nancy Lynn Sanders
 Anne Marie Sanderson
 Stephen Nicholas Sanfilippo**
 Gloria Sangeorge
 Carol Sawmiller
 Sue Anne Gladney Schaffer
 Betty J. Schebell
 Kristin Fay Schick
 Diana Carol Schowe
 Allan Jay Schreck
 Frederick Dean Schulenberg
 George Michael Schwartz
 Larry Michael Scott
 Janet Marie Seals
 Keren Anne Secrest***
 Donna Kay Sees**
 Joseph M. Sens (also M.A.)
 Antonia Renee Settle
 Nadereh Mojiri Shaghafi
 Dixie Delores Shalley*
 Teri Lynn Shandrew
 Sonya Jean Shannon***
 Deetrice Glenn Shaull
 Robert Lynn Sheesley
 Linda Jean Sheets
 Craig John Shellady*** *
 Jerry Clare Shelton
 Stewart Edwards Shepard
 Jeana Rahe Shults
 Edward Joseph Sick***
 Frank William Sims*
 Mary Ann Skinner
 Nancy Jean Sloggett
 Beverly Jean Smith
 Earl H. Smith
 James E. Smith
 Janet Kay Smith
 Terry Joe Smith
 Beverly Colleen Kears Smyser
 Jessie E. Snyder
 Jean Anne Sojka
 Kenneth K. Sowers
 Sheryl Louise Spain
 Ann Donegal Spear
 Eilene Kay Langford Spears**

*With Honors

**With High Honors

***In Absentia

BACHELOR OF SCIENCE IN EDUCATION—Continued

Michael Payne Spears	Wayne L. Veach*
Merrill Ralph Speas	Madonna Ruth Ventling
David George Spencer	Frank J. Wagner, Jr.
Juanita Louise Spilker	Kristine Kay Wagner***
Alan Linder Spurgeon	Paulette June Walker (also B.S.)*
Marna Lucille Stabler*	James Daniel Walker
Rhonda Elaine Stanek*** *	Anita Murlene Wallace
V. Sue Stanton	William H. Walton
David Wesley Starr***	Charles Keith Wandling
Bob L. Steele	Robert Jerome Ward (also M.A.)
Susan Lee Stelpflug*	Benni Caryol Washington
Ronald Gene Sterchi	Shirley Ann Watson*
Carolyn Jean Stevens**	Marjorie Annette Weatherly
Carol Allen Stone***	Deborah Jeane Weaver
Jamie Ann Stone	Earnest Russell Webber
Evelyn Fern Stoner**	Jim Lee Weggen
Cheryl Jo Strayhall	Maxine Marie Wegner**
Donald A. Stuart	Mary Jean Wehmeyer
Roy L. Swain*	Carolyn Ann Wells
Doris Eileen Swan	David Samuel Wheeler
Lynn Renee Swann	Lloyd Darrell Wheeler
Becky Sue Swisher	Hal Von Whiteaker
Perry D. Swofford*	Albert Eugene White
Pamela Jo Sylvara**	Roger Russell Whiteman
Robert G. Tade	Karen Dianne Wick
Dorothy Jean Tague*	Benita Kay Wiesemann*
Carroll Elizabeth Tankesley	Priscilla Ruth Wiley
Barbara Joy Taylor	Danny Joe Wilford
Jeanne Carol Taylor**	Mary Nell Wilhoit
Raymond Taylor	Cynthia Louise Williams*
Ruth Elizabeth Taylor	Barbara Jean Willows*
Gloria Jean Tedrow	Mary Jean Wills
John D. Tollenaar III	Gregory Lee Wilson
David Harding Toops	Patricia Ann Wise
John R. Tracy	Larry Laverne Wiseman***
David Michael Tremmel (also B.S.)	Robert Witherspoon Jr.
Patricia Louise Trent**	Constance Carmilla Wolf*
Sandra Sue Turner	Boyce Alan Wooley
Thomas Albert Tursick	Kay Black Wooley
Darlene Rae Tuttle	Dotty L. Wooten
Judith Ann Twillman*	George Louis Wosmansky
John Michael Uhl	Nancy Sheryl Wright
Carolyn Riley Umphress	Redonda Wright
Linda Sue VanDerWilt	Cordelia Marie Yager
Rolland Wayne Vander Zyl*	Anthony Joseph Yates
Marie Dianne Van Dorin*	Ronald Paul Yearnis
Doyle Allen Van Dyne	William L. Young
Loren A. Van Essen	Sharon Marie Zeigler
Carol Ann Vass	Terry Joseph Zybarth

*With Honors

**With High Honors

***In Absentia

BACHELOR OF MUSIC EDUCATION

Roger Glee Bullock***
 Olinda Lee Gastler*
 Deanna Sue Harris
 Rebecca L. Howard
 Dean John Kurtz
 John Ralph Malvin

Sharon K. Wells McKie
 Nolan Lynn Schwada
 Robert Elliott Soule*
 Cheryl Ann Stewart
 Dorothea Marie Stilwell*

BACHELOR OF SCIENCE

Keumars Ahdieh
 Madhat Abdullatif Ahmed Masud
 Martin R. Bailey
 Larry E. Bair***
 Raymond Michael Barger***
 Gary Lee Barnett
 David Keith Bean
 David R. Behn
 Gary Steven Belfield
 Robert Morris Bever, Jr.
 Ronald Edward Bielinski***
 Ronald L. Blake***
 James L. Bolton
 Sandra Kay Botham
 Richard Keith Bowers
 Richard C. Braddick
 Beverly Sue Brewer
 Rande S. Bryan
 Madelyn Buckman
 Patricia Ann Holm Burch*
 Kenneth Robert Burnham
 John L. Bybee
 John William Caldwell*
 Sherry Beth Calvert**
 Sheridan Marjorie Fisher Carley
 Stanley Lynn Casady
 D. Michael Cathey
 Stephen B. Chatten
 Arthur G. Coder***
 James Raymond Cody***
 William E. Colyer***
 Steven B. Coram
 Bruce Michael Cornwell
 Vincent Anthony Costa
 Allan Ray Curtis
 Frank Arthur Davey**
 Linda Sue Davis*
 Tim C. Dean
 Dan Chappelle Dimmitt
 Danny Eugene Dorsey
 Jackie D. Eno
 Donald Ray Erikstrup
 Cynthia Scarce Erwin

Richard L. Farley***
 Linda J. Farr
 Glenn Alan Fast
 Delbert H. Fessenden
 Iraj-Nasseri Firouzabadi
 David Lawrence Fox II
 Jean Kay Galbraith
 Larry William Gilds
 Brian Harvey Glazer
 Ronald L. Golick
 Rodney Gene Good
 Larry E. Goodwin
 Bruce Marvel Gosser
 Deborah Ann Graff
 Ronald Paul Hack
 Patricia C. Hanson
 Ronald E. Hanson***
 Judy Ann Harris
 Robert Gene Hartley***
 Jannis Kay Hayes
 John R. Helfrich
 Sharlene Lucille Henkle
 Kenneth J. Heppermann
 Stephen Allan Holt
 Ronald Alan Hopphan
 Lucien J. Hotte, Jr.
 Stephen M. Hull
 William L. Hull, Jr.
 Gary Lowell Irwin
 Margaret Ann Jealous
 Patrick Earl Johnson
 Jerry Ann Williamson Jones
 F. Thomas Kahl
 George Kaleta, Jr.
 Dareld Lee Kerby
 Jerry Arnold Keuhn*** *
 Gregory Paul Kirk
 Edward Charles Kitzman
 You-Fong Kong***
 Carter Scott Kronhart
 Karna Kaye Kruckenberg
 John Daniel Langhammer*
 Ronald Wayne Leazer*

*With Honors

**With High Honors

***In Absentia

BACHELOR OF SCIENCE—Continued

<p> Thomas E. Linhardt Terry Alan Loose Larry Gene Luett Robert Malcolm Luker Ronald C. Mahannah James Robert Martin Richard Francis Mayer Michael C. McChesney David Alan McClendon Alice Jane McEwen Constance Marie Meyer Linda C. Millard James I. Miller Linda Marie Miller** Warren L. Miller Kenneth Alvin Mollet Dennis Paul Morris Kenneth Lee Morris (also B.S.E.) Paul Michael Mulholland Phyllis J. Mullenix** John Stephen Newberry Garrett Wayne Newman*** Raymond H. Norris, Jr. Larry O'Bryan*** Daniel L. O'Connell* John M. O'Day David Lee Ollar Sandra Kaye Pearson James Albert Pinson** Roger Eugene Platz R. J. Poindexter David Clark Potter*** Vanna M. Powell Stan Price William Paul Pyszka Darrell Edward Ratliff Donna Rae Reece Larry Terrill Rigdon* James G. Riley*** Kenneth Paul Roberts* James Earl Robertson Carolene Anderson Robinson Carroll Eugene Roof Lynn Gallinger Rosemore*** Virginia Mae Rowland Janet C. Sagaser James Lynn Saucier </p>	<p> David Michael Schebell Hugh Alexander Schuetz, Jr. Gary R. Scott Henry S. F. Sesepasara Kathy Sue Sevits** Karen Deidre Shreffler Roberta Elizabeth Shreffler Cheryl Ann Skow John Harrison Slaton Steven Thomas Slocum Joneane Louise Smith John Robert Sparks Billy Reed Steele John Robert Stotts Judith Anne Stroeber David E. Struttman David Leon Stull Michael Frank Tait Stephen Howard Tellier Larry Dale Theerman Dwayne Lewis Thomas Ching-Wen Tien Richard Everette Tiller*** David M. Tremmel (also B.S.E.) Motonobu Tsutsumi*** Victor Jong-chi Tu Stephen B. Tudeen Gary Robert Twining Robert John Ullrick, Jr. Naomi Raffella Volmert Gary W. Waite Danny R. Walker Paulette June Walker (also B.S.E.)* Robert K. Warren Thomas E. Watson James Dale Welsh John Beryl Welsh Robert Henry Wendt Lloyd Richard Wiese Jane A. Willett Ward Sturgis Williams*** Kenneth D. Willows Brewer Wilson William Alan Wilson Gary L. Wornell Joseph Terrill Yager* </p>
--	---

*With Honors

**With High Honors

***In Absentia

BACHELOR OF ARTS

Rex Donel Bundy*** Joseph A. DeLuca (also B.S.E.) Michael Paul Dinneen Curtis Funk Suzanne Elizabeth Kueny** Jacqueline Lee LaPour*** Juliette A. Lauvao Cheryl Ann Long Micheleen Ann Maher Tim J. Myers	Capitoa Jo Oakley* Brian Corette Owen Ronald D. Pipes* Margaret Jane Pock Robert Alan Rippenkroeger Henry Wesley Shebitz Billee Jean Sherer Lynda Jo Steele Marilyn Kay Swift*
--	--

MASTER OF ARTS

PATRICIA MAJIDI AFSHAR	Special Education
B.S. in Education, Northeast Missouri State College, 1968	
CAROLYN KAY BELL	Physical Education
B.S., Upper Iowa University, 1967	
THEODORE JOSEPH BENGFOR	Counseling and Guidance
B.A., Loras College, 1962	
BETTY RUTH MCCOY BENZ	Elementary Education
B.S. in Education, Northeast Missouri State College, 1968	
GARY IVAL BLAIN***	Elementary School Administration
B.S., Iowa Wesleyan College, 1967	
MARSHA KAY BORNMAN	Elementary Education
B.S. in Education, Quincy College, 1967	
RUSSELL HUGO BOWLES	Secondary School Administration
B.S. in Education, Northeast Missouri State College, 1968	
DIXIE LEE BRANSCOM	Counseling and Guidance
B.S. in Education, Northeast Missouri State College, 1967	
ROGER SIDNEY BRENNEKE	Counseling and Guidance
B.S., Northeast Missouri State College, 1967	
LOUISE HAMILTON BREWER***	English Education
B.S. in Education, Northeast Missouri State College, 1965	
LARRY DEAN BRODY	Counseling and Guidance
B.A., Westmar College, 1962	
DAVID DOUGLAS BROWN	Secondary School Administration
B.S. in Education, Northeast Missouri State College, 1960	
RICHARD DEAN BROWNLEE	Physical Education
B.S. in Education, Northeast Missouri State College, 1963	
JAMES ARNOLD BRUST	Secondary School Administration
B.S., Wisconsin State University — Platteville, 1966	
DANNY ALBERT BUTTERY***	Counseling and Guidance
B.S., Parsons College, 1965	
PANOMPORN CHANTARAPUNYA	Secondary School Administration
B.E., The College of Education, 1968	
HARRY LEE CHRISTOFFERSON	Counseling and Guidance
B.S. in Education, Northeast Missouri State College, 1969	

*With Honors

**With High Honors

***In Absentia

MASTER OF ARTS—Continued

- SALVATORE CHRISTOPHER COSTA Counseling and Guidance
 B.S. in Education, Northeast Missouri State College, 1963
- GERALD MAC COWLES Counseling and Guidance
 B.A., Drake University, 1951
- GERALD DALE CRAWFORD General Science Education
 B.S. in Education, Northeast Missouri State College, 1965
- GARY LYNN CROWELL Counseling and Guidance
 B.S. in Education, Northeast Missouri State College, 1965
- LOUIS MORBELLO DEFIORE Social Science Education
 B.S. in Education, Northeast Missouri State College, 1969
- CHARLES GARY DESKINS Secondary School Administration
 B.A., Union University, 1964
- MARSHA CAROLYN DILLINGER Business Education
 B.S. in Education, Northeast Missouri State College, 1967
- WAYNE EARL DILLINGER Industrial Education
 B.S. in Education, Northeast Missouri State College, 1969
- NANCY ANN EDWARDS Science Education - Biology
 B.S. in Education, Northeast Missouri State College, 1969
- CONSTANCE JEAN FICKEL Physical Education
 B.S. in Education, Northeast Missouri State College, 1968
- TERRY JOHN FOWLER*** History
 B.A., University of Iowa, 1965
Romulo S. Naon ABC Mediation and the Growth of Pan Americanism
- PAUL ROGER GALER Secondary School Administration
 B.A., Iowa Wesleyan College, 1967
- JEANNE ELIZABETH GARDNER English Education
 B.A., Lebanon Valley College, 1966
The Search for Goodness in the Fiction of John Updike
- REGINA JEAN GIOVANAZZI Elementary Education
 B.S., Culver-Stockton College, 1965
- JAMES HERMAN GOMMELS Secondary School Administration
 B.A., State College of Iowa, 1965
- PAUL EDWARD GRIMES History
 B.B.E., Columbia Bible College, 1950
- DOROTHY MARIE HAINES Elementary Education
 B.S. in Education, Northeast Missouri State College, 1965
- DIANA LYNNE HAMILTON Counseling and Guidance
 B.S. in Education, Northeast Missouri State College, 1969
- NANCY LOU HODSON Physical Education
 B.S. in Education, Southwest Missouri State College, 1962
Relationship between Dynamic Balance and Motor Ability
- JANE MARIE HOLLENBECK English Education
 B.A., Morningside College, 1967
- MICHAEL LOWELL HOPKINS Counseling and Guidance
 B.S. in Education, Northeast Missouri State College, 1969
- WILLIAM A. HOWARD Physical Education
 B.A., University of South Florida, 1966
- MICHAEL ARTHUR HUPFER Secondary School Administration
 B.S. in Education, Northeast Missouri State College, 1969

*With Honors

**With High Honors

***In Absentia

MASTER OF ARTS—Continued

- JERRY RILEY HUSTON Secondary School Administration
B.S. in Education, Northeast Missouri State College, 1960
- JULIA ARLENE HUTCHINSON Physical Education
B.S. in Education, Northeast Missouri State College, 1969
- FREDERICK LEE HUTTON*** Counseling and Guidance
B.A., Parsons College, 1968
- LONNIE LEE JAMES Counseling and Guidance
B.S. in Education, Northeast Missouri State College, 1967
- L. L. IRENE JEN Secondary School Administration
B.A., Providence College, 1968
- ROBERT M. JEWETT English Education
B.S. in Education, M.A., Northeast Missouri State College, 1959
- QUENTIN ELIJAH JOHNSON Elementary School Guidance
B.S. in Education, Northeast Missouri State College, 1968
- ROBERT DALE JOHNSON Secondary School Administration
B.A., Central College, 1958
- PAUL DUANE JONES Science Education -Biology
B.A., Iowa State Teachers College, 1962
- ELLEN MARGRETHE JOSEPH*** Physical Education
B.S. in Education, Northeast Missouri State College, 1966
- JANICE CAROL KEMP Speech Pathology
B.S. in Education, Northeast Missouri State College, 1969
- KENNETH MICHAEL KIELTY Counseling and Guidance
B.S. in Education, Northeast Missouri State College, 1969
- LINDA LOU KIRCHNER Business Education
B.S. in Education, Northeast Missouri State College, 1967
- ROBERTA MAE KRAUS Elementary School Administration
B.S. in Education, Northeast Missouri State College, 1965
- JULIE ANN LADEMANN English Education
B.S. in Education, Northeast Missouri State College, 1965
- LIYUN LAI Special Education
B.S. in Education, Taiwan Normal University
- MING-T'S LAI Secondary School Guidance
B.Ed., National Taiwan Normal University, 1966
- JOEL EDWARD LANGSTON, JR.*** Counseling and Guidance
B.S. in Education, Southeast Missouri State College, 1963
- RUTH F. C. LIN Special Education
B.A., National Taiwan Normal University, 1968
- WILLIAM DARRELL LONG Special Education
B.S., Iowa Wesleyan College, 1963
- LINDA RUTH LOWERY Physical Education
B.S. in Education, Northeast Missouri State College, 1967
- WILLIAM JAMES LUTZ*** English Education
B.S., Saint Louis University, 1964
- M. COLLEEN LYDON Counseling and Guidance
B.A., Dakota Wesleyan University, 1966
- HAROLD LEVERNE McCAW*** Physical Education
B.A., Westmar College, 1958
- DAVID F. MARTIN, JR. Counseling and Guidance
B.S. in Education, Northeast Missouri State College, 1967
- BOBBY DEAN MATNEY Special Education
B.S. in Education, Northeast Missouri State College, 1969

*With Honors

**With High Honors

***In Absentia

MASTER OF ARTS—Continued

- ROBERT FULTON MOORE Counseling and Guidance
 B.S. in Education, Northeast Missouri State College, 1969
- HARRY ELMER MURRAY Science Education - Biology
 B.A., Culver-Stockton College, 1957
 *"MEDI-CATH" New Design of Urethral Catheter for the Treatment of Urethritis
 in the Male Patient*
- JUDITH ANN MYERS Special Education
 B.S. in Education, Northeast Missouri State College, 1963
- ELLEN ELIZABETH NAUSLEY Special Education
 B.S. in Education, Northeast Missouri State College, 1969
- JACK DOUGLAS NIEMEYER Counseling and Guidance
 B.S. in Education, Northeast Missouri State College, 1969
- KATSU NISHIMOTO Physical Education
 B.S. in Education, Northeast Missouri State College, 1969
- BOB GERALD NORRIS Secondary School Administration
 B.A., Simpson College, 1951
- OSCAR JAMES OLSEN*** Counseling and Guidance
 B.A., Buena Vista College, 1965
- JAMES DENNIS OTT*** Counseling and Guidance
 B.A., Upper Iowa University, 1959
- JERRY ALLEN OZIPKO Music Education
 B.M., The University of Alberta, 1968
- GLEN EUGENE PACKWOOD Counseling and Guidance
 B.S., Northeast Missouri State College, 1964
- PUNTHIP PANKAM History
 B.A., Chulalongkorn University, 1961
- JEAN YIH-SHU PAO History
 B.A., Taiwan Normal University, 1954
 Yuan Shih-K'ai's Rise to Power — 1885-1916
- DAVID EUGENE PARISH Social Science Education
 B.S. in Education, Northeast Missouri State College, 1968
- VICTORIA MARIE PATRYLA Special Education
 B.S. in Education, Northeast Missouri State College, 1968
- MICHAEL SALVATORE PESOLA History
 B.S. in Education, Northeast Missouri State College, 1969
- JAMES ROSS PETERSEN*** Secondary School Administration
 B.S. in Education, Northeast Missouri State College, 1969
- EDWIN LEE PHELPS Speech Pathology
 B.S. in Education, Northeast Missouri State College, 1968
- GARY WAYNE PORTER Secondary School Administration
 B.S. in Education, Northeast Missouri State College, 1969
- CATHY ANNE POWERS Counseling and Guidance
 B.S. in Education, Northeast Missouri State College, 1968
- SHIRLEY ARLENE PRUETT Elementary Education
 B.S. in Education, Northeast Missouri State College, 1969
- JOHN MELVIN RAFFENSPERGER*** Physical Education
 B.A., State College of Iowa, 1962
- PAUL ALLEN RAWALT Counseling and Guidance
 B.S., Northeast Missouri State College, 1968
- GARY LINN RAY Secondary School Administration
 B.S. in Education, Northeast Missouri State College, 1969

***In Absentia

MASTER OF ARTS—Continued

- LUKE BERNARD REICHERT Counseling and Guidance
B.A., Immaculate Conception Seminary, 1961
- TERRY ALLEN ROBERTSON*** Secondary School Administration
B.S. in Education, Northeast Missouri State College, 1968
- GEORGE LEONARD ROGERS Secondary School Administration
B.A., Culver-Stockton College, 1959
- REBECCA ANNE ROGERS Speech Pathology
B.S. in Education, Northeast Missouri State College, 1969
- PAUL JOHN RUBY II Counseling and Guidance
B.S. in Education, Northeast Missouri State College, 1969
- ROGER HOWARD SCHLARBAUM*** Secondary School Administration
B.S. in Education, Northeast Missouri State College, 1967
- JOSEPH MURL SENS (also B.S.E.) Science Education - Biology
B.S., Northeast Missouri State College, 1968
- NOLAN CECIL SINGLETON Counseling and Guidance
B.S., Northeast Missouri State College, 1967
- PEGGY JO SOUTH Counseling and Guidance
B.S. in Education, Northeast Missouri State College, 1967
- STEVEN DON STANLEY Physical Education
B.S., Iowa State University, 1968
- JANE KAY STEPHENS*** Speech Pathology
B.S. in Education, Northeast Missouri State College, 1969
- ELLEN C. THOMAS Business Education
B.S. in Education, Northeast Missouri State College, 1967
- GARY L. THOMAS Business Education
B.S. in Education, Northeast Missouri State College, 1967
- ROBERT FRANKLIN THOMAS Elementary School Administration
B.S. in Education, Northeast Missouri State College, 1966
- HENRY HARRELL TURNER Secondary School Administration
A.B. in Education, Nebraska State Teachers College, 1961
- FREDERICK ELMER VANDERHOOF Social Science Education
B.S. in Education, Northeast Missouri State College, 1969
- ROBERT DUANE WALLACE*** Secondary School Administration
B.S. in Education, Northeast Missouri State College, 1966
- RALPH EUGENE WALTERS*** Elementary School Administration
B.S., Moorehead State College, 1963
- ROBERT JEROME WARD (also B.S.E.) Secondary School Administration
B.A., Southwest Missouri State College, 1966
- JOSEPH SHERMAN WARRICK*** Secondary School Administration
B.A., William Penn College, 1964
- EUGENE VINCENT WEHRHEIM Counseling and Guidance
B.A., State College of Iowa, 1967
- BRIAN LYNN WENDELSCHAEFER Secondary School Administration
B.S. in Education, Northeast Missouri State College, 1969
- BERTIS PATRICK WILEY Industrial Education
B.S. in Education, Northeast Missouri State College, 1968
- MARY LYNN WILSON Science Education - Biological Science Emphasis
B.S. in Education, Northeast Missouri State College, 1969
- LINDA SWAILES WORKMAN *** Counseling and Guidance
B.S., Northeast Missouri State College, 1965

***In Absentia

**MAY DIVISION
CLASS OF 1970**

GRADUATE CLASS OFFICERS

PRESIDENT - JOSEPH SENS
VICE-PRESIDENT - GARY THOMAS
SECRETARY - LINDA ANDERSON
TREASURER - CHERYL MILLER
COUNCILWOMAN No. 1 - VICTORIA PATRYLA
COUNCILWOMAN No. 2 - NANCY EDWARDS
COUNCILMAN No. 1 - KEN KIELTY
COUNCILMAN No. 2 - ROBERT MOORE

SENIOR CLASS OFFICERS

PRESIDENT - KEN CLOW
VICE-PRESIDENT - TIM URBAN
SECRETARY - JUDY McINTOSH
TREASURER - DONNA SEES
COUNCILMAN No. 1 - MARK MORROW
COUNCILMAN No. 2 - JOHN BRINGER
COUNCILWOMAN No. 1 - BEV RICHARDSON
COUNCILWOMAN No. 2 - KARNA KRUCKENBERG

JUNIOR MARSHALS

JIM COMPTON	DENNY MERRITT
ELIZABETH FEDAK	TONY MITCHELL
JENNIFER HULLINGER	CLAUDE WILSON
FRAN McCORMICK	CAROLE WYRICK

“OLD MISSOU”

“Old Missou” and “Old Missouri”
Our hearts the school has won,
Fondly cling we to the mem’ry
Of old “Missouri’s Son.”
Gladly thee our hearts we tender
By the dim and flick’ring light,
Every lad a proud defender
Of the Purple and the White.

—Basil Brewer, ’01.