



# Commencement Program

**Northeast Missouri State University**

**May Division  
Class of 1979**

# NORTHEAST MISSOURI STATE UNIVERSITY

---

DR. CHARLES J. McCLAIN, President

---

## BOARD OF REGENTS

SAMUEL A. BURK, President . . . . . Kirksville  
MARILYN BECK, Vice President . . . . . Fulton  
F. WILLIAM KASMANN, Secretary . . . . . Columbia  
MARY ERWIN . . . . . Shelbina  
HILBURN FISHBACK . . . . . Monticello  
MARIETTA JAYNE . . . . . Kirksville  
ARTHUR L. MALLORY, *Ex Officio* . . . . . Jefferson City

# THE ACADEMIC PROCESSION

FRIDAY, MAY 11, 1979

FROM UNIVERSITY AUDITORIUM, BALDWIN HALL  
TO STOKES STADIUM

---

SAL C. COSTA, Marshal

DAVID L. HANKS, Assistant Marshal

---

THE PRESIDENT AND THE SPEAKER

THE BOARD OF REGENTS

THE DEAN OF INSTRUCTION AND THE MINISTER

THE DEAN OF GRADUATE STUDIES AND THE MUSIC DIRECTOR

THE FACULTY

CANDIDATES—

SPECIALIST IN EDUCATION

MASTER OF ARTS

MASTER OF SCIENCE

BACHELOR OF SCIENCE

BACHELOR OF ARTS

BACHELOR OF SCIENCE IN EDUCATION

BACHELOR OF MUSIC EDUCATION

LAYING OF WREATH AT BALDWIN STATUE

PROCESSIONAL . . . . . NMSU Symphonic Band

“POMP AND CIRCUMSTANCE” . . . . . *Elgar*

“CROWN IMPERIAL” . . . . . *Dulhoit*

Mr. Dan Peterson, Conductor, NMSU Symphonic Band

Dr. Tom Ritchie, Professor of Music, Organist

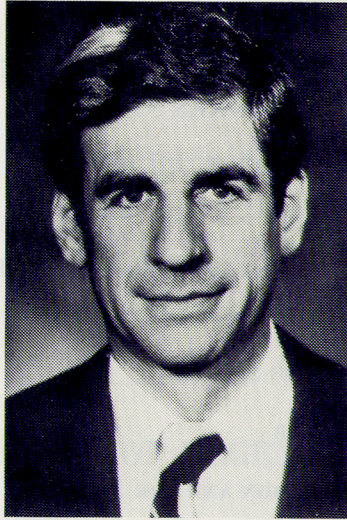

SENATOR JOHN C. DANFORTH

Senator John C. Danforth, a fifth-generation Missourian, will present today's 1979 Spring Commencement Address at Northeast Missouri State University, an institution which has a proud tradition of educating Missourians since 1867.

Born and raised in the St. Louis area, Senator Danforth received his secondary education at St. Louis County Day School. He received a Bachelor of Arts Degree with honors from Princeton University in 1958. In 1963, he received a Bachelor of Divinity Degree from Yale Divinity School and a Bachelor of Laws Degree from Yale Law School. Senator Danforth is believed to be the only person to have received these two degrees from Yale University on the same date.

After graduation, Senator Danforth practiced law in New York City. In 1966, he returned to St. Louis and practiced law with the firm of Bryan, Cave, McPheeters and McRoberts.

In November, 1968, he successfully ran for the office of Attorney General of Missouri and was reelected in 1972.

In 1976, Senator Danforth was elected to the United States Senate. He now serves on the Finance, Commerce and Governmental Affairs Committees.

Senator Danforth is married to the former Sally Dobson of St. Louis. He is the father of five children, Eleanor, Mary, D.D., Jody, and Tom.

# COMMENCEMENT

FRIDAY, MAY 11, 1979

10:00 A.M.

---

INVOCATION . . . . . The Reverend Stephen Hayward  
Vicar, Trinity Episcopal Church

INTRODUCTION OF DISTINGUISHED GUESTS  
AND SPEAKER . . . . . Dr. Charles J. McClain  
President, Northeast Missouri State University

ADDRESS . . . . . The Honorable John C. Danforth  
United States Senator from Missouri

ANNOUNCEMENT OF HONOR STUDENTS . Dr. Darrell W. Krueger  
Dean of Instruction

## EMERITUS AWARDS

CONFERRING OF DEGREES . . . . . President McClain  
Presentation of Candidates by Dean Krueger  
and  
Dr. Lydia Inman, Dean of Graduate Studies

BACHELOR OF SCIENCE

BACHELOR OF ARTS

BACHELOR OF MUSIC EDUCATION

BACHELOR OF SCIENCE IN EDUCATION

MASTER OF ARTS

MASTER OF SCIENCE

SPECIALIST IN EDUCATION

UNIVERSITY HYMN - "OLD MISSOU" . . . . Mr. Clay Dawson  
Assistant Professor of Music

BENEDICTION . . . . . The Reverend Stephen Hayward

RECESSIONAL . . . . . NMSU Symphonic Band  
"PROCESSION OF THE NOBLES" . . *Rimsky-Korsakov*  
Mr. Dan Peterson, Conductor, NMSU Symphonic Band  
Dr. Tom Ritchie, Professor of Music, Organist

The audience will please remain in place until the entire Academic Procession  
has left the area.

## THE SENIOR CLASS

---

### BACHELOR OF SCIENCE IN EDUCATION

Linda Diane Ahland	Roberta Ann Cawthorn**
Mary Elizabeth Alexander*	Stephen Lee Chandler
Amy Lyn Anderson	Erick Francis Chaverri
Julia Sue Barnes***	Peggy Jane Childress*
Frieda Ruth Barrett	Linda J. Clark
Jane Kirsten Baughman***	Debra Kay Clarkston
Rita Ann Bax***	Donna Maree Clinefelter**
Claudia Ann Beatty	Linda Faye Cochran*
Robert Keith Beeman*	Stephen Duane Coffman
Cynthia Renee Behrman*	Kathy Lynn Coorts**
Fred William Beiter	Carol Sue Copenhaver
James Robert Bell (also B.S.)	John Morrow Cosby
William Anthony Bernard*	Stephen George Coult (also B.S.)*
Lisa Jeanne Binnette	Margie Ellen Cowdry**
Brenda Joy Bissey	Marcia Yvonne Cramer
Randy Duane Bitting	Cynthia Elaine Crawford***
Cynthia Epperson Bland	Kimberly Jane Creech
Kay Lee Bond***	Amy E. Crouse
Steven R. Bowser	Janet Lea Crouse*
Donald Eugene Boyer**	Janice Kay Crouse**
Suzanne Lynn Brake (also B.S.)***	David Leigh Currie
Cynthia Arlene Brenner	Cheryl Kay Dailing
Neal Joseph Brenner	Allen Wayne Davis
Teresa Ann Brenner	Debra Kay Day
Deborah Jo Briggs*	George-Ann dean-Sommer
Jane Frances Brockland	Mary Nell Depuy
Anthony Jay Brown***	Kathy Colleen DeVore**
C. Ann Brown	Linda Jean DeWitt
Lynda Kaye Brown**	Loretta Sue Dobbins
Stephanie G. Grossnickle Buhner*	Ricky Robert Doubet (also B.A.)
Julia Nell Burkemper**	Sheila Marie Douglas**
Randall Keith Burrack*	Denise Lyn Doyle*
Brenda Lynn Burris	Thomas R. Duewer
Deborah Ann Carter	Brenda Kay Duplisse**
Janet Elaine Cavender**	Marcia Diane Edgar*
	Jeffery Lynn Elder

\*Cum Laude

\*\*Magna Cum Laude

\*\*\*Summa Cum Laude

## BACHELOR OF SCIENCE IN EDUCATION—Continued

Stanley M. Elliott  
Hugh Sprague Emerson  
(also B.S.)\*\*\*  
Bruce E. England\*  
Julie Ann Evans  
Becky Sue Ewart\*\*\*  
Priscilla Jean Fager\*  
Dana K. Ferguson\*\*\*  
Robert Lee Ferguson  
Mary Elizabeth Fick  
Ellen Marie Flaspohler  
(also B.A.)\*\*\*  
Patricia Diane Forbis  
Cathy Ann Ford  
Mary Suzanne Forthaus\*\*\*  
Sara Beth Fouch\*\*  
Charles Robert Fowler  
Susan Annette Fowler\*  
Sharon Lee Fredd\*\*\*  
Mary Katherine Fuchs  
Sheila Gay Golden  
Stacey Lorraine Graves  
Joyce Elizabeth Grubb\*  
Cynthia Linette Gullett\*  
Margaret Merri Martin Gwinn\*\*  
Kathleen Ann Harrington\*  
Kevin Byron Harrison\*  
Mary Frances Haskins\*\*  
Douglas Patrick Heckenkamp  
(also B.S.)  
Vicki Lynn Hedges  
Mary S. Herst\*  
LaRee Venetia Holbert  
John Charles Holke\*  
Clarence Eddy Hood, Jr.\*\*  
Julia Ellen Hood  
Janet Lea Hoover\*\*  
Wilma Jane Hubbard  
Jacqueline Mae Hunt  
Joyce Marlene Iddings  
Debra Jean Ireland  
Dorene Elaine Ireland  
Anita Weeks James  
Marsha Marie James  
David Mitchell Jayne  
Mary Kathleen Jennings  
(also B.A.)\*\*  
Sharon Kay Johansen  
Linda Sharon Johnessee\*\*  
Robert Allan Johnson\*  
Rick Alan Jones  
Robin Rae Kampmann  
Rose Ann Kaufmann\*\*\*  
Maureen Ann Kelly\*\*\*  
Michael Leslie Kelly  
David W. Kempa\*  
Kevin Lee Kinder  
Richard Morris Kindhart  
Margaret R. Kinney  
Carol Louise Knapp\*  
Rhonda Sue Cassidy Knepp\*  
Reta Marie Krieger\*  
Cynthia Marie Kroeger\*  
Angela Maria Kullman\*\*\*  
Deborah Ann Lagemann\*\*  
Marilyn Diane Lavinder\*\*  
Phyllis Ilene Lee  
Suzanne Mary Leroux-Lindsey  
Deborah Lauretta Lewis\*  
Matthew Clayton Lichty  
Stephen Gregory Liddy  
Cynthia M. Luecke  
Norma Jean Mabie  
Susan Elaine Maldonado\*\*  
Nancy Rae Mann  
Julie Elizabeth Mattson  
John Stephen Matyas\*  
Gregory Van Maurer  
Marla Gaylene McClanahan  
Mary DeAnn McCollom  
Frederick Owen McElwee\*\*

BACHELOR OF SCIENCE IN EDUCATION—Continued

Lou Ann McEwen***	Marcia Dianne Pritchard
Janice Lee McGah*	Ronda Gail Rakestraw
Brenda Jean McLain**	Melissa Rae Ramseyer***
Richard Eugene McMorris	John Hubert Rice
Janet Marie McQuary	Mitchell Layne Ridgway
Charles Edward Meeker	James Gregory Rieman
Dana Elizabeth Tharp Melton*	Theresa Marie Riggs
Rebecca Lee Melton	Jeffrey Allen Roberts**
Sherrri Ann Meyer*	Mitzi Dianne Roberts**
Dennis Wesley Middleton	Mary Ellen Roberts
Patricia Diane Miller	Gregory Robert Robinson***
Katherine Sue Minear	Dorothea May Roddy
James E. Minor	Philo Alan Rogers
Kathy Jane Minor*	Teresa Jo Rogers
Kitty Elaine Minor***	Karen Joan Rosburg
Marilyn Joanne Mitchell	Tammie Denise Ross*
Nancy Jo Monroe	Christine Marie Russell
Robin Dale Morelock***	John Patrick Ryan
Susan Ann Nahmensen	Mary Kathleen Ryan*
Jean Marie Naughton*	Doris Jean Saale*
Deborah Jean Neff (also B.A.)**	Jane Kiley Sandknop**
Phillip Richard Nelson	Randy James Sarver
Lynn Marie Neuwirth***	Mary Ann Sauter
Larry Kenneth Nothnagel*	David W. Schaefer
Anne Therese O'Keefe**	Susan Marie Schillermann***
Judith Mae Miller Oliver*	Steven Duane Schroeder
Nancy Jean Olree**	Michael Dean Schuttlefield*
Dawn Louise Osborne	Laurine Ann Sells
Kyle William Palmer**	Terry Kay Shapiro*
Janet Marie Peabody	Shirley Lynn Shoemyer***
Learel Byron Peak	Pamela Sue Shoop
Stephen Lloyd Peiffer*	Cynthia Jane Singley
Oremia Penalver***	Mark Daryl Sissom
Martha Jean Perkins**	Lucinda Eileen Sittmann**
Ellen Ann Pfeiffer***	James Robert Small
Charles Russell Phillips	JulieAnn Jeanne Smith
Darrell Eugene Pipes	Linda Louise Smith
Diane Kay Buresh Ponche*	Rose Ann Smith
Beatrice Marie Prenger*	Karla Beth Snider
Stephen Roy Primm	Cindy Lou Sparkman

## BACHELOR OF SCIENCE IN EDUCATION—Continued

Melinda Jean Speck\*  
Debra Jean Perkins Sportsman\*\*\*  
Joseph Scott Sportsman\*\*\*  
Jani Lynn Spurgeon\*\*\*  
Richard Dale Stanley  
Gloria Denise Still\*  
Sally Ann Stocker  
Steve N. Stoner  
Debra Sue Stottlemyre  
Vicki Jean Strait\*\*\*  
Susan Kay Sudbrock\*\*\*  
Janet Irene Swearingen  
Kathleen Marie Syberg\*\*\*  
Keith Alan Syberg\*\*  
Judy Lynne Talley  
Robin Lee Tanz  
Jeffrey W. Taylor\*\*\*  
Kevin Dale Tedlock\*\*\*  
Mitzi Jill Tedlock\*\*\*  
Lynne Marie Thomas\*  
Sharon Elizabeth Thompson\*  
Dwight Edward Tietsort  
Gwenna Hunsaker Tilford\*\*  
Nancy Ann Timme  
Kathleen Tinsley\*  
Anne Marie Tourtillott  
Scott Matthew Troutman  
Rick J. Turnbough  
Debra Kay Turner\*  
Barbara Marie Twellmann  
(also B.A.)  
Rebecca Susan Neff VanDelft

Conita Kay Vandevender  
(also B.S.)\*\*  
Pennie Lynn Vandevender  
James Stanley Varner  
Betty Jean Voss\*  
Lisa Marie Waggoner\*  
Frances Marie Waller  
George Robert Walker\*\*  
Peggy Sue Walker  
Martha Lee Warden\*\*\*  
Debbie Mie Watanabe  
Joanne Marie Waters  
Douglas William Watson  
Nancy Kauzlarich Watterson  
Nellie Etta Weber (also B.A.)  
Sonia Ann Wegner\*  
Kevin Jay Welle  
Rhonda Kay Werr\*  
Kevin Rudy Wideman (also B.S.)  
Sandra JoAnn Wiesehan\*  
Ann Marie Wilkinson  
Belinda Kim Wisdom\*  
Cynthia Jean Wise  
Mary Helen Wojcik\*  
Edward Arthur Wood  
Shari Gail Workman\*  
Cheryl Lee Wright  
Suzanne Alana Wright  
Ronald Douglas Wyly\*\*  
Della June Yager  
Linda Kay Yager\*\*  
David Earl Yelton  
Karen Diane Zink\*\*\*  
Barbara Ann Zuiss\*

## BACHELOR OF MUSIC EDUCATION

Rebecca Jean Ahern\*  
Mary Ann Ballance\*  
Suzanne Negus Buckner\*\*  
Larry Howard Burris  
Vanessa Rae Cox  
Jan Marlene Davis\*\*\*

John Lincoln Dreyer, II\*  
Connie Joan Green\*\*\*  
Mary Helen Gregory  
Randal Dean Larson  
Wilma Jean Love (also B.S.)\*\*\*

## BACHELOR OF SCIENCE

Von Leslie Abbott  
Thomas Albert Adams  
Jean Alexander  
James Timothy Anderson\*  
Janet Louise Anesi\*  
Emeka Bernard Anyadoh  
William Craig Arnold  
Thomas Paul Arrandale  
Parviz Assadi  
Jeanell Ann Creason Austin\*\*\*  
James Edward Bailey  
Kirby Lane Bailey  
Donna Lee Bamert  
David Malcolm Barringer  
Eugene J. Barth\*\*\*  
Elaine Marie Bauer  
Terry J. Bauer  
Deborah Kim Dye Baughman\*  
Sheri Lynne Baze  
Debra Gail Becker\*  
Debra Lynn Beilsmith\*  
James Robert Bell (also B.S.E.)  
Tracy Anne Belt\*  
Robin G. Bennett  
Susan Jane Benz  
Pamela Ellen Beurskens\*  
Peggy Ann Biesterfeld\*  
Thomas Bishop

Vicki Lynn Blanchard  
Edward Heiman Bliefnick  
Gerald Alan Blitz  
Janice Marie Bode  
Robert August Boehm  
Judith Ann Boering  
Frank Randall Bolden  
Jeannie Ruth Boltz\*\*  
Chaovalert Boonyapricha  
Michael Alan Bopp  
Charles Thomas Bowen, Jr.\*  
David Alan Bowmaster\*\*  
Gerald Lynn Bown  
Denise Boyer  
Stephen Grant Boyer  
Suzanne Lynn Brake  
(also B.S.E.)\*\*\*  
Otto Louis Brands, IV  
Mark Wayne Brassfield  
David Louis Braun  
James Stephen Brawner  
Belinda Sue Brenizer  
Brett Lee Brewer  
James Alan Brightman\*\*  
Craig LaZelle Brinegar  
David Wayne Broadfoot  
Barbara Kay Brown  
James Steven Brown  
Lavonna Lou Brown

\*Cum Laude

\*\*Magna Cum Laude

\*\*\*Summa Cum Laude

## BACHELOR OF SCIENCE—Continued

James Carl Brunner	Kimberly Kay Donnell
Glennon Eugene Buckman	Michael William Donofrio, Jr.
Linda Sue Burchett	Betty June Doolittle
Margaret Burghoff***	Gary Lee Dowdy**
Deborah Ann Campbell	Gerald Alan Dowdy
Charles Franklin Canny**	Karen Sue Dustman
Stephen L. Carden	Stuart Bryce Dustman*
Bana Rae Charon***	Stuart Ralls Dye
Herbert Eugene Childress	Randy Earl Easterly
James Lloyd Clair	Teresa Eckardt*
Marilyn Joyce Clark	Laura Marie Eddington
Steven William Clay***	Dirk Edward Eggleston
Linda June Cohen	Garrett James Elam
Leah Beth Conrad	Joni Anne Elmore***
Alfred Lee Cooper	Michael Elsberry
Peggy Cope	Hugh Sprague Emerson (also B.S.E.)***
Cynthia Cale Corneli**	Cyrus A. Eskander
Robert Warner Correll	John Patrick Evans, Jr.
Stephen George Coult (also B.S.E.)*	Raymond Anthony Everding, II
William Michael Coulter***	Arlen Kent Ewart
Harold Alan Covington	Debbi Louise Fallert*
Debra Kathryn Cowles*	Brian Roderick Farmer
Irvin Jeffrey Cramp**	Debbi Shaffer Farmer*
Byron Alonzo Crawford	Michael Wesley Farrington
Robert Dean Crawford***	Daniel Gerard Faucett***
Nancy Anne Crocker	Gregory Dean Fenno
Lance Evan Cropp**	Robert Earl Ferree, Jr.*
William Mathew Crouse***	Gregory Eugene Fitzpatrick
Jacquelyn Ann Curless	Ronald Leroy Flynn, Jr.
Eugene Raymond Czarnecki	Sherry Lynn Fleming Foster
Peggy Louise Daily	Ronald R. Fralix**
Rhody Marie Davies	Ralph Alexander Fredd
Patricia Susan Davis	Michael Ray Freeman
Susan Carol Davis*	Mark Alexander Fuhrman**
Debra Kay Day (also B.S.E.)	Jamie Lee Wheaton Gay
John Terrance Day	Joyce Elaine Gentry
Stella Juliana Dillender	Greg Allen Gerhardt**
Alfred Ernst Dochnal	Richard Lowell Gibson
Justin Michael Doerle***	Ronald LaVerne Gibson
Patrick J. Dolan	

BACHELOR OF SCIENCE—Continued

Billy David Gilbreath\*\*  
Kenneth Eric Glascock  
Christopher Owen Grant  
Randall Eugene Grant  
Mark Victor Gray  
George Patrick Greenwell  
Sammy Joe Grimes  
Susan Rae Gutting  
Michael Wayne Hagen\*\*  
Roger Herbert Hahn  
Wendell Ray Hahn  
Linda Kay Hamburg  
N. Jeffrey Hammitt  
Kevin Brian Hardmon  
Larry Eugene Harlan  
Jean Annette Harlow  
John Michael Harris  
Linda C. Harris\*  
Jane E. Haschemeyer\*  
Kathleen Marie Hauser\*  
Janyce Jean Haynes  
Lisa Anne Hays\*\*\*  
Douglas Patrick Heckenkamp  
(also B.S.E.)  
Steven Leslie Hemphill  
Michelle Marie Henkel  
William Blaine Henkel  
David Douglas Herleth  
David Wayne Higgins  
Oval Dean Hiles\*  
Harold Eugene Hill, II\*  
Jeffrey Wayne Hill\*  
Deborah Sue Hillard\*  
John B. Hirt  
Margaret Sue Hobbs  
Norma Jean Hoeft  
Kathleen Marie Hogan  
Sheila Kay Holder  
Donald Linn Hood  
Deborah Lee Hotsfall  
Wayne Dennis Hurley  
Donald Daniel Hutson, Jr.  
Angela M. Jackson  
John Robert Jennings  
Roy Thomas Jennings  
Malanie Munro Johnson\*\*  
Sandra Kay Johnston  
Sheila Lynn Justice  
John Christ Kavadas  
Kevin Lee Keely  
Anthony Duane Keeton\*\*\*  
Terry Ray Ketchum\*\*  
Lawrence Michael Kilcullin\*  
Joe R. Kimberly, Jr.\*\*\*  
Craig Alan King  
Terri Lynn King  
Darrell M. Kitrel\*\*  
Robert Victor Kluge\*  
Kirk Joseph Koechner  
Peggy Lou Korinek\*  
Donald Joseph Kraber, Jr.  
Rick Allen Krenz  
Constance Marie Lagemann  
Renee Kay Lamberg  
Teresa Marie Lancaster\*  
Joel Lawrence LaRose  
Richard Joseph Laux\*\*\*  
Becky Jean Lay  
Steven Gale Layer  
Martha Dell Lear\*\*\*  
John Jeffrey Leazer\*\*\*  
John E. Leeper\*  
Pui Ching Leung  
Charles Thomas Lewis\*\*\*  
Sheila Frances Lewis  
Philip Wayne Livesay  
Bob Allen Long  
Susan Anita Longhenrich\*  
Wilma Jean Love (also B.M.E.)\*\*\*

## BACHELOR OF SCIENCE—Continued

Ruth Marie Lueders**	Siavosh Morteza pour
Gerard Francis Luth***	David William Mullins
Kathryn Louise Luth	Bonnie Marie Murphy
Donna Ruth Lykins	Jacque L. Murphy***
Leslie Ann Macher	Wayne Harrison Murphy**
Coledia Marie Mack	Diane Genevieve Mysliwicz
Delbert Matthew Maddox*	Jorge Luis Navia
Teresa Inez Madsen*	Kenna Gayle Neese
Steve E. Magnus	Daniel Alan Neil*
John Thomas Mallett	Fidelia Ginikanwa Ngere*
Beverly Ann Mane	Gary Forrest Nichols**
Laura Lee Manton	Jeanne Kay Nickell
Monty Kent Martin***	Dorene Carol Novotny*
Robert Douglas Maschmann***	Jeffery John Olds
Debra Gillum Mathes***	Daniel Stephen O'Reilly**
Jeanne Marie Matuscak	Thomas James O'Toole***
Christopher Joseph Matusiak	Joseph Michael Palombi
Naomi Eileen May*	Teresa Lynn Parker
LuAnn McCaffrey	Kathy Rae Parrish**
Michael Dean McFarland**	Leslie Ann Parrott
Thomas Carl McGraw	Cheri Ann Parsons
Kenneth Alan McKinney	Richard Allen Payne
James M. McMakin*	Garry Don Pearson
James William McMullin	Sherry Lynn Peden
Wayne Lee McVay	Brent Ellis Perrine**
Daniel Dee Meek	James R. Perry
Mohammad Hadi Mehraban	Steven Richard Perry
Mark Patrick Meiresonne*	Brian Lee Petersen
Rex Lee Messersmith	Judith Kay Petrillose***
Michael Vernon Meyer*	Catherine Pfeiffer**
Kevin Michael Meyerhoff	Donald Wayne Pipes
Celeste Marie Miller***	Robert Michael Plasmeier
Diana Ilene Miller	Carol Ann Plassmeyer
Wen-Yee Minn*	Jerry Scott Power
Mark Edward Minor	Cynthia Anne Powers
Richard Earl Minter	Donald Joseph Price
Tony William Moore	Patricia Price
Marsha Sue Morgenroth*	Janet Louise Quaas
Donna Leslie Morrison*	Richard Francis Radel
	Rickie Dean Railton*

## BACHELOR OF SCIENCE—Continued

Robert Wilmer Rainer	Stratton John Shannon**
Kenneth Wilbur Ramsey	Daniel Neil Shepherd
Lyle Dean Rankin	Jon Derrell Shepherd
David C. Reddy	Brenda Lue Peterson Shirley**
Lianne Lynn Reeves	Jason Douglas Shirley*
Deborah Ann Reid**	Michelle Lee Shreve
John M. Reilly	Jeffrey Eugene Shumaker
Claude L. Reller	Thomas Hamblin Skinner
Carl Francis Renstrom	Laura Beth Skubal*
David Lee Richardson**	Joan Suzanne Slayton*
Jean Ellen Richardson	Phyllis Bryant Slife*
Sharon Kay Rigel*	Paula Joyce Sloan
Daniel Joe Ripley**	Ellen Leigh Smith
Mary Jolene Roberts**	Robert William Sparks**
Edward Ronald Robertson**	Elmer John Spies
Pamela Kay Rodgers	Andrea Saunders Spike
Jesse Joseph Rodriguez	Michael Ralph Spoede
Philo Alan Rogers	Fred J. Statler, III
Randall Roy Rogers	Barbara Ann Stein***
Rhonda Lynn Rogers**	Larry Donald Steinkamp
Dennis L. Roland	Carl Robert Stevenson
John Drake Rolfes, III	Karen Jo Stroker*
Wilma Jean Rollings**	Katherine Louise Sully
Robi Moshe Rosenfeld***	William Leo Swanson
Cynthia Jean Rudolph**	Daniel Lee Tarpein
Daniel Roy Ryan	Michael Alan Taylor
James Lee Ryan*	Burt Duane Tecklenburg**
Joe Clell Sandefur*	Lynda Colleen Tedrow
Terry Lee Sandquist*	James Edward Temme***
Rebecca Sarris	Mary Elizabeth Thannert
Steven Victor Scalise*	Robert John Thomasson
James David Schmitz***	Charles Lee Thornton
Glen Robert Schodroski*	Gregory W. Throckmorton**
Pamela Schoettle	James Thomas Tibbles**
Douglas T. Seaton	Julie Anne Tidwell
Richard Reim See	Carolyn Ann Tochtrop**
Latifa Louise Sefiane	Barbara Sue Hunziker Toops
Jerome Segalla**	Howard E. Toops
Mark William Seidel**	James Alexander Towe
Dorothy Lynn Shanks	Samuel Kenneth Turner, Jr.

## BACHELOR OF SCIENCE—Continued

Gary Chris Uhland\*  
Charles Jacobs Updyke  
Jeffrey Lynn Valentine  
Conita Kay Vandevender  
(also B.S.E.)\*\*

Linda Kay Van Fossan  
Nancy J. VanPraag

David Len Vincent  
Edward Chase Vomastek\*\*\*

Watana Vongpuang  
Michael Ray Waldrop  
Susan Pearl Wallace\*\*

Nancy Marie Walterman\*\*\*  
Marvalee Ann Wappelhorst\*

Derrick Ralph Washington  
Kathryn Rose Watermann\*\*\*

Mark Alan Weaver  
Roberta Jean Weseman\*\*\*

David Rodney Whan  
Kevin Rudy Wideman  
(also B.S.E.)

Victoria Ann Wiesler  
James Doyle Wilferd\*\*  
Bennett Lee Willard\*\*

James Steven Williams  
Rhonda Bernice Williams

James Grover Wilson  
Michael Page Wilson

Christopher Edwin Winkelmeyer  
Bargara Quigley Wittenmyer\*\*\*

Charles Seth Wix  
Wanita Arlene Wood

William Marshall Woodall  
Russell Charles Wray\*

Barbara Rae Wroblewski\*\*  
Chang-Ching Wu

Asadollah Sadeghi Yarandi  
Chai-San Bernadette Yong

Theodore Joseph Zemlicka  
Nancy Jean Zlotopolski\*

Barbara Marie Zwanziger

## BACHELOR OF ARTS

Russell Sherman Barr	Marvin L. McClanahan
Carol Avis Burge	Charles Joseph McPheeters
Kitti Carriker**	Deborah J. Neff (also B.S.E.)**
Douglas Dean Daniels	Gerald Nickell**
James Paul Dewey	Sandra Jane Norton
Jack Theodore Dodson	Stuart Patterson*
Ricky Robert Doubet (also B.S.E.)	Helga E. Paulding***
Robert F. Evers	George Peter Peck, II
Mark A. Fanning	Rebecca Ann Powell
Ellen Marie Flaspohler (also B.S.E.)***	Randa Cheryl Rawlins***
Anita Yvette Fowler	Robert William Renken, Jr.
Jackie Kevin Gooch	Bruce Edward Schondelmeyer
Kevin Ray Grote	Louis W. Schrader
Edwin G. Harvey***	Paula S. Shapiro
Archie Namon Hodge*	Holly Shrider
David William Holman*	Margaret Elaine Sick
Lee Ann Howard	Cynthia Alta Smith
Steven Middleton James**	Lucinda Ann Thannert
Mary Kathleen Jennings (also B.S.E.)**	Linda L. Tresnak***
Cathryn Jean Jepson	Barbara Marie Twellmann (also B.S.E.)
Janet Irene Jorgenson*	Winston Eugene Vanderhoof
Laura Anne Laposha	Ann Christine Vogt
Charles Louis Lerche**	Nellie Etta Weber (also B.S.E.)
Jeanne Louise Lischer**	Kevin L. West
Amy Lynn Lockard*	Kathleen White
Jean Marie Lopez*	Rodney Lee Willis

\*Cum Laude

\*\*Magna Cum Laude

\*\*\*Summa Cum Laude

## MASTER OF ARTS

- Sharon Ann Adams . . . . . Speech Pathology  
B.S., Southwest Missouri State University, 1976
- Gregory Alan Andrews† . . . . . History  
B.A., Northeast Missouri State University, 1971  
THESIS: *The Decisive Role of the United States in Suppressing the  
De La Huerta Rebellion in Mexico, 1923-1924*
- Michael C. Archibald† . . . . . Counseling and Guidance  
B.S., Northeast Missouri State University, 1974
- Charles V. Auer, Jr.† . . . . . Secondary School Administration  
B.A., Harris Teachers College, 1974
- Michael Alden Baethke† . . . . . Secondary School Administration  
B.S. in Education, Northeast Missouri State University, 1972
- Robert J. Bailey . . . . . English Education - General English  
B.A., Central Methodist College, 1971
- Larry Dean Birkla . . . . . Social Science: Human Resources Management  
B.S., Northeast Missouri State University, 1976
- Mary Ann Blackman . . . . . Speech Pathology  
B.A., University of Iowa, 1977
- David Hugh Blastic . . . . . Counseling and Guidance  
B.S., Culver-Stockton College, 1978
- Judith Kay Bretall† . . . . . Business Education  
B.S. in Education, Central Missouri State University, 1966
- Jean Marie Burns . . . . . Counseling and Guidance  
B.S. in Education, Northeast Missouri State University, 1974
- Pipat Chandanabhumma† . . . . . Secondary School Administration  
B.S., Northeast Missouri State University, 1972
- Michael Allen Cronin . . . . . English Education - General English  
B.S. in Education, Northeast Missouri State University, 1978
- Arthur Lee Davis, Jr. . . . . Secondary School Administration  
B.S., Alcorn A & M College, 1966
- Vicki Lynn Davis . . . . . English Education - General English  
B.S., Northeast Missouri State University, 1971
- Vicky Lynne DeWitte . . . . . Speech Pathology  
B.S. in Education, Northeast Missouri State University, 1977
- Steven L. Dotson . . . . . Counseling and Guidance  
B.A., Drake University, 1975
- Susan Cheryl Dunham . . . . . English Education - Literature in English  
B.S. in Education, Northeast Missouri State University, 1973

---

†In Absentia

## MASTER OF ARTS—Continued

- James Lindell Frazier† . . . . . Secondary School Administration  
B.S., University of Tampa, 1970
- Guyla Gay Gardner . . . . . Social Science: Community Psychology  
B.A., Northeast Missouri State University, 1977
- Ronald Ware Graham . . . . . Secondary School Administration  
B.A., Coe College, 1969
- Virginia Ruth Gravel . . . . . Counseling and Guidance (Double Major)  
Fine Arts Education, Aesthetic Educa-  
tion - Humanities Emphasis  
B.F.A., Syracuse University, 1955  
M.A., University of Michigan, 1958
- Myra Ann Graves . . . . . Secondary School Administration  
B.S., Lincoln Memorial University, 1976
- Lillian M. Hand† . . . . . Special Education -  
Teaching the Specific Learning Disabled  
B.S. in Education, Drake University, 1971
- Victor Henderson† . . . . . Secondary School Administration  
B.A., Saint Louis University, 1972
- Patrick Joseph Holland† . . . . . Secondary School Administration  
B.S., University of Iowa, 1970
- James Timothy Jackson . . . . . Fine Arts Education - Music Education  
B.M. in Education, University of Southern Mississippi, 1977
- Lee Scott Johnsen . . . . . Counseling and Guidance  
B.S., South Dakota State University, 1977
- Richard William Johnson . . . . . Speech Pathology  
B.A., University of Iowa, 1971
- Josephine May Kelly . . . . . Social Science: Community Psychology  
B.S., Northeast Missouri State University, 1977
- Maria Julia Kemeny† . . . . . Speech Pathology  
B.S., Iowa State University, 1977
- Hugh Alfred Craig Kinney . . . . . Special Education -  
Teaching the Learning Disabled  
B.S. in Education, Northeast Missouri State University, 1976
- James R. Kirkpatrick . . . . . Counseling and Guidance  
B.S. in Education, Southwest Missouri State University, 1968
- Janice Kay Lennox . . . . . Speech Pathology  
B.S., Northeast Missouri State University, 1974
- Yik-Pin Liang . . . . . English - Literature  
B.A., Mary Hardin-Baylor College, 1976
- F. James Lindenmayer . . . . . Counseling and Guidance  
B.A., William Penn College, 1973

## MASTER OF ARTS—Continued

- David T. Lindsey . . . . . Fine Arts Education - Music Education  
B.A., Northeast Missouri State University, 1975
- Roy Neal Lovell† . . . . . Counseling and Guidance  
B.S., Northeast Missouri State University, 1977
- Susan Carol Malson . . . . . Teaching of Reading  
B.S., Southwest Missouri State University, 1970
- John Edward McCormick† . . . . . Counseling and Guidance  
B.S., Iowa Wesleyan College, 1972
- Kathleen June McFarland . . . . . English Education - General English  
B.S. in Education, Southwest Missouri State University, 1976
- Ronald William Middleton† . . . . . Secondary School Administration  
B.S., Southern Illinois University, 1973
- Deborah Jean Nelson . . . . . Fine Arts Education - Music Education  
B.A., University of South Florida, 1973
- Richard Roberts Ochs . . . . . Social Science: Post Secondary Education  
B.A., Upper Iowa University, 1970
- Seam Oneal . . . . . Counseling and Guidance  
B.F.A., University of Oklahoma, 1973
- Lisa Ann Ooten . . . . . Social Science: Human Resources Management  
B.S. in Education, Northeast Missouri State University, 1977
- Jill Mays Oswalt† . . . . . Speech Pathology  
B.S., Southwest Missouri State University, 1975  
 THESIS: *The Contribution of Type of Articulation Error of Speech  
Sound Discrimination Ability*
- Cheryl Ann Parman† . . . . . Counseling and Guidance  
B.S. in Education, Bowling Green State University, 1977
- Jyan-Son Pi . . . . . Mathematics  
B.S., National Central University, Chungli, Taiwan, 1975
- Vera Violeta Piper . . . . . Elementary School Guidance  
B.S. in Education, Northeast Missouri State University, 1969
- Virgie Mae Newman Scharn . . . . . Elementary Education  
B.S. in Education, Northeast Missouri State University, 1970
- Cindy Lee Walls Schnelle . . . . . Business Education  
B.S. in Education, Northeast Missouri State University, 1977
- JoAnn Shaughnessy . . . . . Speech Pathology  
B.S., Mankato State University, 1977
- Lowell Gene Simmons† . . . . . History  
B.A., Evangel College, 1972  
 THESIS: *Thomas Cartwright's View of Holy Scripture*

## MASTER OF ARTS—Continued

- Gail A. Kohlenberg Sponaugle† . . . . . History  
B.A., Valparaiso University, 1971  
THESIS: *The Congressional Career of Joshua W. Alexander*
- Chung-Hsien Sung . . . . . Mathematics  
B.S., Tam-Kang Arts & Science College, Tamsui, Taiwan, 1974
- Mark Edward Walker . . . . . Science Education - Bio-Science Emphasis  
B.S., Northeast Missouri State University, 1977
- Gary D. Waller . . . . . Secondary School Administration  
B.A., Southern Illinois University, 1968
- Malinee Yindee . . . . . Counseling and Guidance  
B.E., Chulalongkorn University, Bangkok, Thailand, 1974
- Lai-Suen Stephen Yiu . . . . . Counseling and Guidance  
B.S., Northeast Missouri State University, 1978
- Gary M. Young, Sr. . . . . Fine Arts Education, Aesthetic Education -  
Humanities Emphasis  
B.S., Northeast Missouri State University, 1976  
THESIS: *The Humanities Factor: The Effect of Courses in the Related  
Arts/Humanities on the Cultural Attitudes of Law Enforcement  
Officers in the Metropolitan St. Louis Area*

## MASTER OF SCIENCE

- Joseph William Haake . . . . . Biology  
B.S., Northeast Missouri State University, 1976
- Richard Duane Vitalis . . . . . Biology  
B.S., Northeast Missouri State University, 1977  
THESIS: *Antibody-Mediated Phagocytosis of Enterobacteriaceae*

## EDUCATION SPECIALIST

- Robert D. Hartzler . . . . . Education Administration  
B.S. in Education, Northwest Missouri State University, 1969  
M.A., Northeast Missouri State University, 1976  
THESIS: *An Analysis of Attitudes Among Teachers and Administrators  
Concerning Opening Day In-Service Education Programs*
- Donald E. Jackson . . . . . Education Administration  
B.S. in Education, Northeast Missouri State University, 1961  
M.S. in Education, Central Missouri State University, 1970  
THESIS: *A Study of Selected Missouri School Districts to Determine the Type of Investments  
Used for Funds not Immediately Needed for the Payment of Current Expenditures*

## MARSHALS OF THE JUNIOR CLASS

CYNDI APPERSON

STEVE DETERS

PATTI BARRY

PETER MENG

LYNN BROCKFELD

CINDY MUSGROVE

D. W. COLE

GAYLA UHLAND





**“OLD MISSOU”**

“Old Missou” and “Old Missouri”

Our hearts the school has won,

Fondly cling we to the mem’ry

Of old “Missouri’s Son.”

Gladly thee our hearts we tender

By the dim and flick’ring light,

Every lad a proud defender

Of the Purple and the White.

—BASIL BREWER, '01.

