

# NORTHEAST

a weekly newsletter for students, faculty & staff  
Northeast Missouri State University

Vol. 22 No. 4

January 31  
1994

## Warren Named to AAC&U Board

Dr. Paula Brownlee, president of the Association of American Colleges & Universities\*, announced the election of President Russell G. Warren to the Association of American Colleges & Universities Board of Directors at their annual meeting which was held Jan. 22, in Washington, D.C.

"One of the strong characteristics we look for in our board members is the quality of leadership and development of their academic program on their campus," said Brownlee. "Russell Warren epitomizes that characteristic as he is quite well-known for his hard work and commitment to the academic program at Northeast as well as his previous work at James Madison University as the vice president for academic affairs."

According to Brownlee, the board also looks for members who are able to promote the mission of AAC&U, which is to strengthen and promote liberal education on all campuses.

"Russell Warren is certainly a strong and articulate voice for liberal education. Not only is he providing a voice nationwide, but he is currently providing the leadership with his colleagues to make that mission a reality on your own campus."

Warren will serve on the 15-member board, which meets three times a year, for two consecutive two-year terms. Some other members of the board include: Francis Lawrence, president of Rutgers University, Sara Castro-Klaren, professor at John Hopkins University, Melvin D. George, president

of St. Olaf College, and Frank F. Wong, vice president for academic affairs at the University of Redlands.

"It is a privilege to have the opportunity to work with, on a regular basis, some of the best academic minds in

the nation," said Warren. "Each member of this board is totally committed to finding ways to improve liberal arts instruction nationwide and Northeast will benefit from that exchange." □

*\*According to Brownlee, the board of directors voted at their recent meeting to officially change the name from the Association of American Colleges to the Association of American Colleges and Universities. "This change was made to express both the reality of our membership and the fact we believe in the promotion of liberal education on all campuses, not just those that have traditionally been thought of as offering the liberal arts education," said Brownlee.*



President Russell G. Warren addresses a group of Northeast alumni in the Washington, D.C., area. Warren updated the group on all the many activities occurring at Northeast.

## Northeast Joins Liberal Arts Council

President Russell G. Warren has announced that Northeast has joined with nine of the nation's public colleges and universities to create a consortium—the Council of Public Liberal Arts Colleges (COPLAC)—to enhance the education of undergraduates in state-funded institutions of higher education. The announcement was made by Warren following a meeting of members of the consortium who met in conjunction with the 80th annual meeting of the Association of American Colleges and Universities (AAC&U) in Washington, D.C.

In addition to Northeast, founding members of the consortium are The College of Charleston (SC), Evergreen State College (WA), Keene State College (NH), Mary Washington College (VA), Ramapo College (NJ), University of Maine at Farmington, University of Minnesota at Morris and University of North Carolina at Asheville. Additional members who meet the group's criteria are welcome.

"The mission of COPLAC is to make everyone aware that a

quality liberal arts and sciences program, often associated only with private schools, can be obtained at a public school, and even more importantly, at a public school price," said Warren.

Members of COPLAC tend to be small for public institutions, ranging in size from about 1,000 to 7,200 undergraduates. In addition to their strong liberal arts and sciences base, all members strive to involve students actively in learning and to integrate residential programs into the academic process. Its programs address such issues as development and refinement of liberal arts curriculum, strategies to promote active learning and to strengthen academic community, and methods to achieve maximum utility from limited state funding.

The council will meet annually on the campuses of member colleges. Their next meeting will be held in June at the College of Charleston. Northeast will host the council in 1996. In addition, group members will exchange information informally at national meetings such as AAC&U. □

# Program Focuses on AIDS in Women

Prevention of AIDS in Women is the topic of the Monday at Ryle Series Feb. 7. Dr. Mary Guinan, assistant director for evaluation at the Office of HIV/AIDS at the Centers for Disease Control and Prevention in Atlanta will speak on the subject at

8 p.m. in Ryle Hall lounge. Guinan first began working with the Centers for Disease Control in



Dr. Mary Guinan

1974. She has served the CDC in a variety of positions: clinical research investigator, Acquired Immune Deficiency Syndrome Task Force mem-

ber and assistant director for science.

Guinan was portrayed in the HBO movie *And the Band Played On*. She has also appeared on several television programs including *60 Minutes*, *Phil Donahue*, the *MacNeil-Lehrer Report*, *ABC Nightline*, *Good Morning America* and *CBS*

## Scholarship Update

◆ **The Department of Veterans Affairs** is announcing Health Professional Scholarships and Reserve Member Stipend Programs available for nursing, nurse anesthetists, and occupational, physical and respiratory therapy. Awards are available to students in their final two years of undergraduate work. Deadline to apply is May 1994.

◆ **The National Right to Work Committee** is sponsoring the 1994-95 William B. Ruggles Journalism Scholarship. The \$2,000 scholarship will be awarded to a student who clearly demonstrates an interest and knowledge of the Right to Work principle. Deadline to apply is March, 31.

◆ **The Missouri Press Foundation** is offering \$2,000 scholarships to junior, senior and graduate students enrolled in newspaper journalism courses at

*Morning News*.

Guinan has served on the national medical committee of Planned Parenthood Federation of America, co-chaired the CDC Women's Health Coordination Committee and chaired the Women's Health Committee of the American Medical

Missouri colleges and universities. Deadline to apply is March 1.

◆ **The American Institute of Certified Public Accountants** is offering minority accounting scholarships to undergraduate minority accounting students maintaining a 3.0 GPA or minority graduate students who are in a five-year accounting program. Deadline to apply is July 1.

◆ **Missouri Teacher Education Scholarship** applications for the 1994-95 school year are now available for Missouri residents in their freshman or sophomore year majoring in education. Deadline to apply is Feb. 15.

*Additional information and application forms for these scholarships are available in the Financial Aid Office, McClain 103. □*

# New Faces

Carol Benevento is a part-time instructor of English. She received her master's in English and her

bachelor's in elementary education from Northeast. She has been a writing consultant for North-



east, a teacher's aide in special education in the Kirksville R-III school district and a graduate teaching/research assistant at Northeast.

Andrea Davis is an instructor of foreign language. She received her master's in French at the University of Missouri and her bachelor's in French and German at the University of Michigan. Her professional experience in-



Andrea Davis

cludes student teaching in German at Pioneer High School, Ann Arbor, Mich., a teaching assistant in French at the University of Missouri, and a private tutor in French and English in Freiburg, Germany. Davis is a member of Phi Beta Kappa and received the Outstanding Graduate Student Teacher Award at the University of Missouri in 1987. Davis is a native German speaker and has several years of college-level experience in teaching French. □

## The Baldwin Lecture

Feb. 4, 1994  
7:30 p.m.

SUB Activities Room

"Fight One More Fight"



Joe Clark

Dinner \$5 per person  
6:30 p.m.

SUB Georgian Room  
Tickets available at the Vice President for Academic Affairs Office, McClain 203

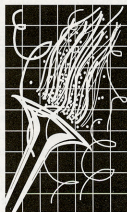

## It's a Grand Opening Celebration

You are invited to the Grand Opening of the Student Union Building's Lower Level Area

Friday, February 4, 1994  
Ribbon Cutting Ceremony will begin at 4:30 p.m.  
Festivities will continue until midnight.

# Faculty and Staff Set New Record

With five months remaining in the 1993-94 faculty/staff campaign, Northeast faculty and staff have set a new record—a 31 percent increase in giving so far, compared to all of last year! Twenty-five faculty/staff volunteers offered to serve as area coordinators last fall—but why? Why would faculty, who are currently conducting their own academic research and give so much of their spare time to students and their organizations, believe they should give monetary support as well? Why would staff employees, who consistently work extra hours to meet deadlines and provide faculty and students with administrative support, also give to the faculty/staff campaign?

The reasons are numerous and varied. First, the message that our support signals to our students, alumni, parents, businesses and educational foundations is distinct and clear: we care about our students and University! Second, many faculty/staff appreciate the benefits of working at Northeast: free Lyceum tickets, tuition reduction for family members, and free access to athletic events to name just a few. Some people give to specific endowed scholarships named in honor of a friend or colleague,

while others support their own academic division. Perhaps, some of them even wanted the special pocket calendar.

Regardless of the reason, everyone's commitment is making a difference. While a high percentage of institutional giving is often a deciding criterion used in awarding research or educational grants, the most obvious reason is the importance of a top-notch educational facility and program for the students. Remember, it is not too late to participate, and Northeast faculty/staff can make a difference. The faculty/staff campaign continues through June 30, 1994, and is as easy as completing a payroll deduction card or giving a one-time gift. Gifts can be restricted to specific areas or scholarships. As a way of saying thanks, each participant will receive a 1994 Northeast faculty/staff pocket calendar. For more information, contact Bob Behnen in the alumni/development office at 785-4133.

Listed below are the participants of 1993-94 faculty/staff contributors as of Jan. 27, 1994. The alumni/development office would like to thank all participants and highlight (\*) those who have volunteered as coordinators this year.

## 1993-1994 Faculty and Staff Contributors

Anonymous	Jeanie Casady	Paul Fellows	Traci Hill	Robert Martin	Fontaine Piper	Simpson
*Von Abbott	Melody Chambers	Jan Fishback	Greg Hinsley	*Debbie Masten	Barry Poyner	Randy Smith
Peter Adamson	Bradley Chambers	Donna Fisher	Karen Hirsch	*Sharon McGahan	Catherine Poyner	Steven R. Smith
Nabil Alghalith	Kay Clapp	*Sandy Fleak	Johnny Ho	Brian McGuire	Paula Presley	Lisa Sprague
Stephen Allen	*David Clithero	Roy Forgy	John Hoffmann	Kris McKim	Alanna Preussner	Robert Stephens
Timothy Bahr	John Cochrane	Sara Beth Fouch	Eric Holm	Joyce McVay	Arnie Preussner	Kenneth Stilwell
Wayne Bailey	Jacqueline Collett	Scott Fouch	Barbara Holthaus	Fran McKinney	Carol Rea	Kenneth Strahm
Donna Bailey	Jan Conner	*Charles Frost	Joanne Jackson	Julie Minn	*Neil Ralston	Werner Sublette
Carl Baldwin	Royce Cook	*Elsie Gaber	Annette Jacob	Joe Moeller	Linnea Ratcliff	Theresa Taylor
Jane Bartling	Cheryl Cragg	Glen Giboney	John Jepson	Julianna Moore	David Reeder	Heidi Templeton
*John Bartling	*Kathy Crisp	Ann Gibson	James Jereb	Jo Ann Moritz	Thomas Rector	James Thomas
Martha Bartter	Melanee Crist	*Neil Gilchrist	Connie Jones	Lanny Murray	Kathy Rieck	Ruth Towne
Russell Baughman	Ralph Cupelli	Louann Gilchrist	Bryce Jones	Judy Mullins	Tammy Roberts	Daniel Tracy
Karen Becker	Robert Dager	*David Gillette	Robert Jones	Kyung Mun	Lynne Roberts	*Ricki Trosen
Mary Sue Beersman	RaMona Davis	Lynn Gillette	Nicholas Jordan	William Murray	Marilyn Romine	Laurie Turner
Robert Behnen	Jane Davison-	Marianna Giovannini	Michael Kelrick	Lori Murray	Jeffrey Romine	James Turner
*David Bethel	Louder	Mary Giovannini	John Kenney	Mark Myer	William Ruble	*Winston
Nancy Bissey	Elaine DeJovin	Peter Goldman	Debra Kerby	Sue Neely	Mustafa Savani	Vanderhoof
Kathryn Blair	Dana Delaware	Warren Gooch	Steven Klein	Mike Nelson	Dale Schenewerk	Dean Van Galen
Beverly Blodgett	Sarah Delaware	Garry Gordon	*Ray Klingensmith	James Nevins	*Shari Schenewerk	Mary Van Galen
William Blodgett	Richard DiMuzio	Robert Graber	Jennifer Koch	*Vonnice Nichols	Tim Scherrer	Naomal
Mathew Blotvogel	Jenny DiMuzio	Alan Graham	Gilbert Kohlenberg	*Eva Jane Noe	Joyce Schmitz	Vidyasagara
Michael Blum	Keith Doubt	Robin Gryting	Jennifer Korte	Duane Norman	Gene Schneider	Sandee Wallace
John Bohac	James Edwards	Kenneth Hahn	Cornelis Koutstaal	Scott Olsen	*Shirley Schulze	Russell Warren
Jack Bowen	*Glen Egley	Pyung Han	Stephanie Krueger	Paul Parker	Ruth Schutte	Debra Weaver
*Ruth Bradshaw	*Eleanor Ellebracht	Mark Hanley	William Krueger	Linda Parsons	Elaine Scudder	Sandra Weber
Lana Brown	Pat Ellebracht	James Harmon	Dennis Leavens	Melissa Passe	Gary Sells	Mark Weidner
Thomas Bultman	Scott Ellis	Bert Harper	Seymour Paterson	Mark Lee	*James Shaddy	Ann Weidner
William Cable	Kathy Elsea	Russell Harrison	James Pauls	John Lee	Mark Shanley	Teresa Wheeler
Kirby Cannon	Cheryl Engber	Jason Haxton	Dennis Peacock	Ian Lindevald	Susan Shoaff-	Ellen Williams
Karen Cannon	John Erhart	Barbara Heard	Lawrence Peck	Robin Lukefahr	Ballanger	Norma Winslow
Edwin Carpenter	Barbara Espe	Joyce Hearn	Keith Peck	James Lyons	Gerry Shoop	Melinda Wood
Kenneth Carter	Tim Farley	Joe Hemmeter	Jack Magruder	Jack Magruder	Mary Ellen	Candy Young

# This Week

## 31 Monday

- ◆ 3 p.m.--**Reception to honor Dr. George Pipes**, Student Health Center physician, Student Health Center.
- ◆ 5:30 p.m.--**Workshop on speech assessment** presented by Glenda Clyde, Linnea Katcliff and Barry Poyner, the event is sponsored by the Northeast Toastmasters, SUB 6.

## 1 Tuesday

- ◆ 5:15 p.m.--**Informational meeting for the Weight Watchers at Work program**, Student Health Center. Call Dawn Hooley, director of student health, at 785-4694 for more information.
- ◆ 7 p.m.--**Alpha Phi Omega**, a co-ed national service fraternity, will hold an open informational meeting in Violette Hall 266.

## 2 Wednesday

- ◆ 6 p.m.--**Lady Bulldog Basketball** vs. Washburn University, Pershing Arena.
- ◆ 7 p.m.--**Alpha Phi Omega** open informational meeting, Violette Hall 266.
- ◆ 8 p.m.--**Bulldog Basketball** vs. Washburn University, Pershing Arena.
- ◆ 9 p.m.--**NEMO News** on Channel 19

## 3 Thursday

- ◆ 11:30 a.m.--**"Health and Medicine Under Apartheid"** presented by Dr. Jacqueline Woodman obstetrician/gynecologist from South Africa, SUB Activities Room
- ◆ 7 p.m.--**Reader's Roundtable** performance hour, Violette Hall 172.

- ◆ 7:30 p.m.--**"Women in Southern Africa"** featuring Dr. Jacqueline Woodman, Ryle Hall main lounge.
- ◆ 9 p.m.--**NEMO News** on Channel 19

## 4 Friday

- ◆ 3 p.m.--**"The Holy Family and the Married Professional Woman: Analyzing Images of Hillary Rodham Clinton in the New York Times"** by Professor Darlaine Gardetto, department of sociology at the University of Missouri- Columbia. SUB Alumni Room.
- ◆ 4:30 p.m.--**SUB Grand Opening Celebration**, ribbon cutting ceremony, SUB low level area.
- ◆ 5:30 p.m.--**Northeast Swimmers** vs. University of Missouri-Columbia
- ◆ 7 p.m.--**Blind Man's Bluff**, a four-man a cappella group will perform at the opening of the SUB multi-purpose room.
- ◆ 7:30 p.m.--**"From Disgrace to Amazing Grace,"** presented by Joe Clark, Baldwin Lecture, SUB Activities Room.

## 5 Saturday

- ◆ 9 a.m.--**Board of Governors meeting**, SUB Conference Room.
- ◆ 6 p.m.--**Juror's Banquet for the Sixth Annual National Juried Art Exhibition**, SUB Alumni Room.
- ◆ 8 p.m.--**Juror's presentation**, SUB Activities Room.
- ◆ 9 p.m.--**Art Show Opening Reception** in the University Art Gallery, Ophelia Parrish first floor. Show runs through March 3.

## 6 Sunday

- ◆ 2 p.m.--**"AIDS-What is it?"** sponsored by Blanton/Nason Hall and Workshop Series. Speakers Randy Cantrell, HIV educator and Jane Vogt, health services coordinator of NMCAA, SUB Alumni Room.

# Northeast Notes

There is an immediate opening for a student to work five to eight hours a week for the Center for Service-Learning. Good oral and written communication skills are required and knowledge of computer applications and experience in community service is desirable. Apply at Kirk Memorial 203, 785-4572.

□

The Chicago Advertising Federation is hosting their 12th Annual Career Day on Feb. 25. A \$50 registration fee is due by Feb. 16. For more information and registration forms check out the Career Placement Center's hot files.

□

The Center for Service-Learning is offering a limited number of grants to student organizations/groups to help defray transportation costs to spring break public service projects. Criteria include: type of project, length of project, location, and number of students involved. Applications are available from the CS-L Office, Kirk Memorial 203. Completed applications must be received by Feb. 15.

□

1992-93 Yearbooks can be picked up from the Echo office in the SUB Media Center from 10 a.m. to 3 p.m. daily. Books are available to all those that

were enrolled during the 1992-93 school year.

□

Final submission deadline for *Windfall*, the campus literary magazine, is March 1. Send entries to the CAOC office in the SUB.

□

The Funds Allotment Council will have informational meetings the evenings of Feb. 1-3. All chartered organizations are encouraged to attend one of the sessions. Applications will be available at those times. If your organization cannot attend contact Rebecca Ems, FAC chairperson, through the CAOC mailboxes before Feb. 1.

□

If your organization would like to earn some money while helping out Northeast, call Bob Behnen in the Alumni/Development Office at 785-4133. He will pay \$9 per person for an evening of calling for the Tel-Alumni Campaign. Calling runs from 6-9 p.m. Feb. 13, 15, 16, and 17.

□

The Fellowship of Reconciliation will sponsor Sen. Mike Gravel, who will present Philadelphia II, his proposal for a worldwide referendum process to bring about a world constitutional convention at 7:30 p.m., Feb. 13, in the SUB Activities Room.

□

January 31  
1994

# Wortheast Today *extra*

Northeast Missouri State University

## Board of Governors President Larry Rutledge Visits Campus

*Larry Rutledge of Monticello, Mo., president of the NMSU Board of Governors, visited campus Jan. 19. Rutledge scheduled the campus visit in order to gain a better appreciation and understanding of all the activities that are occurring now and to talk with students, faculty, staff and administrators about their Northeast experiences. He was escorted by Dr. Jack Magruder, vice president of academic affairs.*

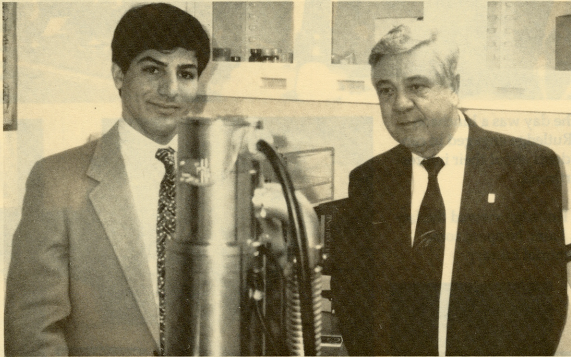

Rutledge's day began with a briefing by the academic division heads on all the exciting things happening in the various academic areas. He then proceeded to Science Hall (left) where he observed classes and was able to see the new Scanning Electron Microscope.

Next he visited Barnett Hall (below left & right) to see the new areas for the Communication Disorders and Nursing Departments.

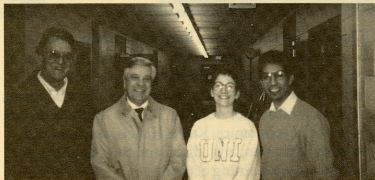

After a meeting with Alan Graham, athletic director, and Jan Connor, women's basketball coach, Rutledge met with some varsity coaches and members of the Health and Exercise Science faculty. He also joined new faculty members for a pre-game pizza party prior to attending the NMSU women's and men's basketball games against Missouri Western. Both Rutledge and his wife, Linda, and his son, Kent, who joined them for the games proved to be avid fans and supporters of Bulldog Basketball. Rutledge had a very positive and rewarding day and left with an even better understanding of the University.

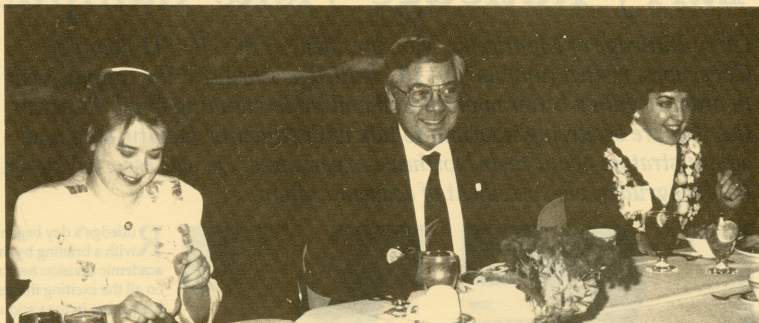

One of the highlights of the day was a luncheon with students (above). Rutledge engaged in candid discussions with the students about their impressions and experiences at Northeast.

In Ophelia Parrish (below) Rutledge viewed the faculty art exhibit on display. Later, he spent some time browsing in Pickler Memorial Library.

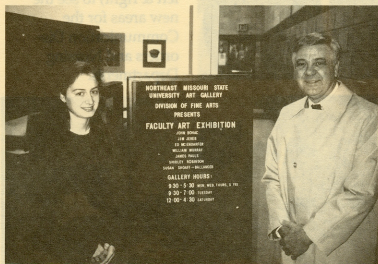
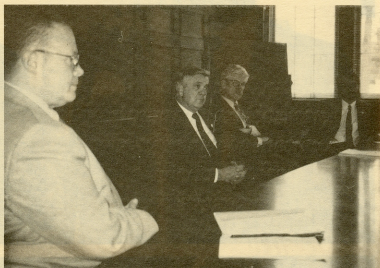

Faculty Jepson Fellows, Russ Baughman, associate professor of chemistry, David Nichols, professor of music, and Greg Jones, assistant professor of music, visited with Rutledge along with Mary Ellen Simpson, assistant professor of nursing, David Gillette, assistant professor of economics, Karen Hirsch, assistant professor of education, and discussed their ongoing or planned active learning activities.