

NORTHEAST MISSOURI STATE UNIVERSITY
C O M M E N C E M E N T

P R O G R A M

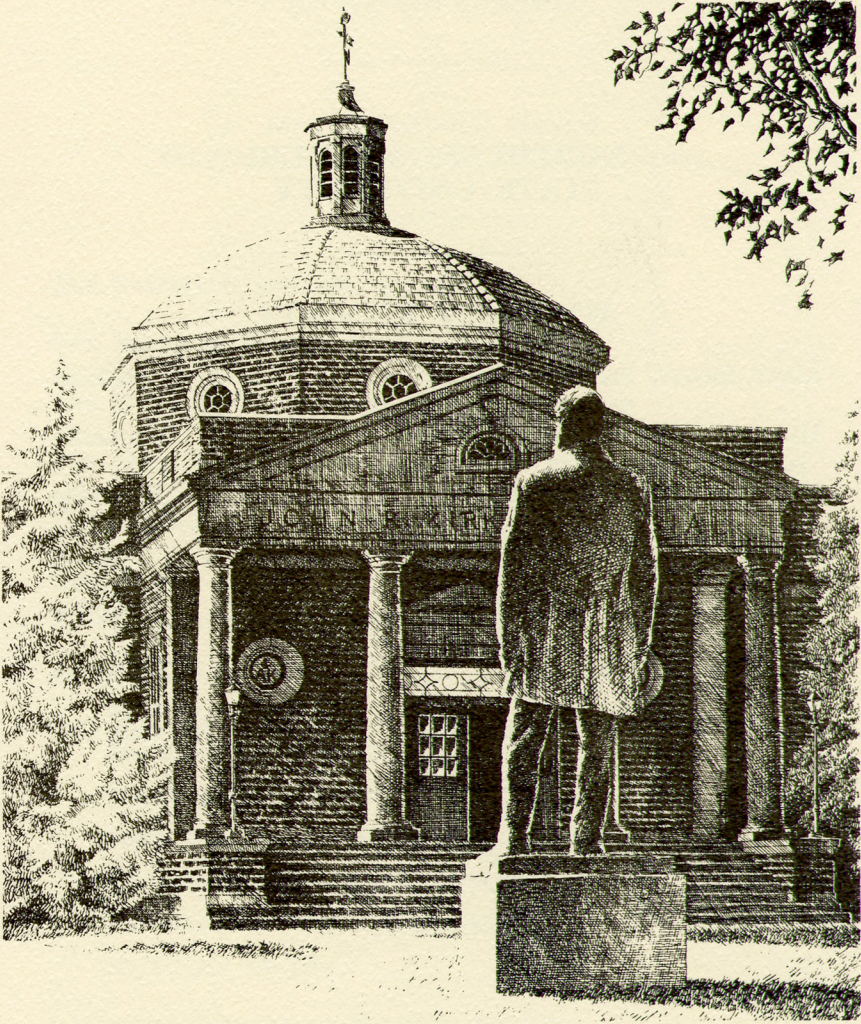

M A Y D I V I S I O N

C L A S S O F 1 9 8 2

**NORTHEAST MISSOURI
STATE UNIVERSITY**

BOARD OF REGENTS

MARY ERWIN, President Shelbina
HILBURN FISHBACK, Vice President Monticello
MARIETTA JAYNE, Secretary Kirksville
ROBERT FENLON Mexico
RALPH SHAIN Kirksville
WM. RANDOLPH WEBER St. Charles
ARTHUR L. MALLORY, *Ex Officio* Jefferson City

CHARLES J. McCLAIN, PRESIDENT

THE ACADEMIC PROCESSION

FRIDAY, MAY 7, 1982

FROM UNIVERSITY AUDITORIUM, BALDWIN HALL
TO STOKES STADIUM

JANE L. BARNETT, Marshal
GILBERT C. KOHLENBERG, Assistant Marshal

THE PRESIDENT AND THE SPEAKER

THE BOARD OF REGENTS

THE DEAN OF INSTRUCTION AND THE MINISTER

THE DEAN OF GRADUATE STUDIES AND THE MUSIC DIRECTOR

THE FACULTY

CANDIDATES—

SPECIALIST IN EDUCATION

MASTER OF ARTS

MASTER OF SCIENCE

BACHELOR OF SCIENCE

BACHELOR OF ARTS

BACHELOR OF SCIENCE IN EDUCATION

BACHELOR OF SCIENCE IN NURSING

BACHELOR OF MUSIC EDUCATION

BACHELOR OF MUSIC

LAYING OF WREATH AT BALDWIN STATUE

PROCESSIONAL NMSU SYMPHONIC BAND

“CROWN IMPERIAL” WALTON

Mr. Dan Peterson, Conductor, NMSU Symphonic Band

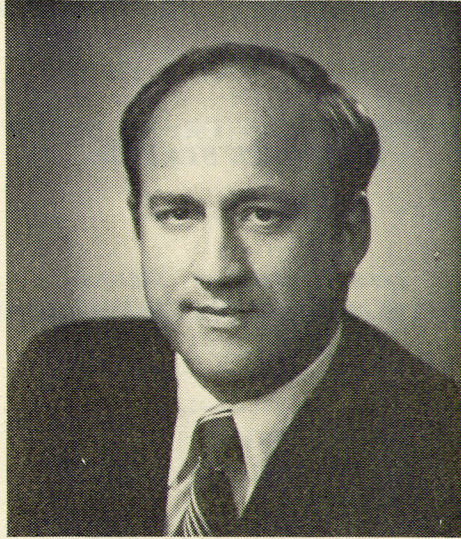

RAYMOND F. BENTELE

A 1960 NMSU graduate, Raymond F. Bentele, has achieved great success in the business world. He is now executive vice president of Avon Products, Inc. and president and chief executive officer of Mallinckrodt, Inc.

Bentele was born in Macon, Missouri in 1936, and was educated in the Macon Public Schools. He served in the United States Army Ordnance Corps from 1954-1957, completing his military service with the rank of sergeant. He graduated from NMSU with a bachelor of science degree in accounting in 1960.

A Certified Public Accountant, Bentele began his business career in 1960, with S. D. Leidesdorf & Co., Certified Public Accountants, and remained with that firm until 1965, when he joined Germania Savings and Loan Association in Alton, Illinois as treasurer and controller.

Bentele joined Mallinckrodt as senior financial analyst in 1967, steadily progressing to positions of assistant controller, controller, vice president for financial administration and vice president for international group. He became senior vice president and group executive for international group and food, flavor and fragrance group; president; director; chief operating officer; and in 1981, chief executive officer.

On March 8, 1982, Mallinckrodt, Inc. became a wholly-owned subsidiary of Avon Products, Inc. Bentele's positions with Avon include executive vice president and director.

Bentele is a member of many business, professional and civic organizations. He is currently on the executive committee of the Regional Commerce and Growth Association, the executive board of the St. Louis Area Council, Boy Scouts of America and serves as a director of Centerre Bank and the Chemical Manufacturers Association. He is a member of the American Institute of Certified Public Accountants; the Missouri Society of Certified Public Accountants; the Engineers' Club of St. Louis, the Financial Executives Institute, St. Louis Chapter; the Sales & Marketing Executives of Metropolitan St. Louis and the Metropolitan Club of New York, New York.

Bentele and his wife, Mary Edith, have three children, Daniel, 17, Denise, 15, and Douglas, 10. The family resides in St. Louis County.

COMMENCEMENT

FRIDAY, MAY 7, 1982

10:00 A.M.

INVOCATION THE REVEREND STEPHEN J. MCSHANE
Pastor, First Presbyterian Church

INTRODUCTION OF DISTINGUISHED GUESTS
AND SPEAKER DR. CHARLES J. MCCLAIN

ADDRESS MR. RAYMOND F. BENTELE
Executive Vice President, Avon Products, Inc. and
President and Chief Executive Officer, Mallinckrodt, Inc.

ANNOUNCEMENT OF HONOR STUDENTS
DR. DARRELL W. KRUEGER
DEAN OF INSTRUCTION

EMERITUS AWARDS

CONFERRING OF DEGREES PRESIDENT MCCLAIN
PRESENTATION OF CANDIDATES BY DEAN KRUEGER
AND DR. LYDIA INMAN
DEAN OF GRADUATE STUDIES

BACHELOR OF ARTS

BACHELOR OF SCIENCE

BACHELOR OF MUSIC

BACHELOR OF SCIENCE IN EDUCATION

BACHELOR OF MUSIC EDUCATION

BACHELOR OF SCIENCE IN NURSING

MASTER OF ARTS

MASTER OF SCIENCE

SPECIALIST IN EDUCATION

UNIVERSITY HYMN - "OLD MISSOU" . . . MR. CLAY DAWSON
Associate Professor of Music

BENEDICTION THE REVEREND STEPHEN J. MCSHANE

RECESSIONAL NMSU SYMPHONIC CONCERT BAND
"PROCESSION OF THE NOBLES" *Rimsky-Korsakov*
Mr. Dan Peterson, Conductor, NMSU Symphonic Band

The audience will please remain in place until the entire Academic Proce-
sion has left the area.

THE SENIOR CLASS

BACHELOR OF SCIENCE IN EDUCATION

Janet Dalene Cottrell	Courtney C. De Rienzo (also B.S.)
Abrahamson**	Connie Jane Dorothy
Kelley Denise Alden*	Barbara Jo Dougherty***
Barbara Linn Ayers*	Kelly Ann Drury
Deborah Sue Baldwin	Denise Kay Eastman
Denise Marie Balliu	Mary Kay Eckerle**
Julia Anne Bante***	Kathryn Scurlock Erickson
Shari Leann Thomas Barron*	Trudy Gale Ervie
Daniel Joseph Barton	Kim Marie Ewart
Veta Ann Beemblossom	John Arthur Fagerlin
Michael Lee Beets	Karrie Lynn Farmer
Rita Carol Belzer	Michael Francis Thomas Farrell
Renee Jane Benson*	Mary Frances Fechtling**
Lorie Kaye Bergfeld*	Becky Lee Ferguson
Janet Mary Berilla*	Robert Eugene Fischer
Sheila Rene Beverage	Victoria Lee Fitzgerald*
Joyce Ann Hollon Blattner	Tina Louise Fitzsimmons
Cynthia Kay Bonser	Janet Sue Foglesong
Carl Laverne Brandow	Donna Jean Fortenberry
James Warren Bregenzer	Patricia Ann Freels
Jan Louise Bughman*	Tamara Ann Garrett
Lisa Gaye Burns	Cassandra Helen Gary
Deborah Kay Caldwell	Cheryl Irene Gibbs
Martin Jay Cannaday	Donald E. Giltner II**
Laura Jean Carlson	Suzanne Renee Gladbach
Gretchen Rosa Carver***	Debra Ann Gooch
Janice Paulina Cass	Richard Allen Gordon
Shellee Lynne Cates*	Alice Maire Graham
Carla S. Changar	Cynthia Helen Gregg*
Pamela Sue Christensen*	Tommy A. Griggsby
Nancy Ann Clark	Gailyn Lee Guthrie
Lou Ann Clark-Cross	Barbara Jane Hall
Peggy Ann Clarke**	Madeline Pearl Hall
Jill Ann Coffman*	Pamela Fiedler Halstead
Patrick Dean Cooney	Steven Dean Hamilton**
Charles Thomas Cooper	Janet Sue Hammons
Duane E. Crawford*	Frances Lee Hancox
Lucinda Sue Crigler	Susan Elizabeth Harding*
Cathy Sue Critchlow	Jacqueline Gail Hartman
Tammy Rene Hicks Crutcher	Robert Marc Hawkins
Steven Herman Davis	Connie K. Hayden
Vicki Leigh Howard Denish	Gail Patrice Hendon

Cum Laude*

Magna Cum Laude**

Summa Cum Laude***

BACHELOR OF SCIENCE IN EDUCATION—Continued

Roger Kieth Henry (also B.S.)	David Michael Munn*
Karla Korinne Herbst**	Marlene Kay Newman*
Teena Jo Dodd Hercules	Paul Allen Nixon
Jeri Ann Hill (also B.S.)	Cynthia Luanne O'Day
James Allen Hofstetter	Lori Lynn Olson
Michael Jay Holle	Christopher Caicedo Page*
John Randel Hopkins Jr.	Clara Nadine Pauley
Suzanne Fay Hopper	Kim Kaye Perry
Lori Rae Hoskin*	J. Drew Phillips
Jeri Joan Hoyle***	Peggy Wright Price
Brian Lee Hudson	Gina Cherie Ragan
Marcella Ann Huffman	Lisa Suzanne Reed
Donald Arthur Hunerdosse	Mary Dean Reed
Deborah Sue Hurley	Teresa Leann Ridgway
Leslie Bryan Jackson	Shelley Lynn Riley**
Lisa Lee Jacques** (also B.S.)	Marian Josephine Rodenberg
JoEllen Kay Johns	Sherrie Lynn Roe
Linda Kay Johnson	Tracy Lynn Rowan
Patricia Lynn Jones (also B.S.)	Barbara Joan Ryan
Theresa Lynn Kadlec-Black*	Vicki Rae Saale**
Robert Jerome Kiechlin Jr.	Stephen Craig Safley
Catherine Ann Koon (also B.A.)	Kimberly Faye Sapp
Cathy Jalack Kraemer	William Eugene Schelker
Joann Marie Kreutzbender*	Deborah Yvonne Schimweg
Connie Ann Krumm	Russell Eugene Schleiermacher
Janice Kay Lambert**	Michael Jay Schneekloth*
Natalie Ruth Lambright	Karen Ann Scoggin
Gary Wayne Lee	Kathryn Annette Sellens*
Pamela Sue Lenger	Renee Jean Seufferer
Constance Eileen Lewis*	Rhonda Kay Shaw
Duane Luke Libby*	Lisa Marie Shingler
Bruce Elroy Lindberg (also B.S.)	Gary Raymond Shofstall
Carol Joyce Matustik	Mary Kathryn Short
Denise May	Loretta Sue Siefken
Dee Ann Mayes	Kimberly Alice Silvers*
Rita Marie McBeth	Jill Carolee Smith*
Patricia Lou McCarty**	Richard Alan Smith
Nina Jane McCollom	Mark J. Sobol
Theresa Juanita McGuire***	Michelle Renee Southwick*
Barbara Lee McMasters* (also B.S.)	Dana Sue Spratt (also B.S.)
Melanie Anne Mendelson	Bridget Judith Stepnoski
Terry Lee Metcalf	Brenda Lee Stuck
Denise Marie Metheny*	Jane Ann Sutton
Jan Marie Meyer**	Stacy Ann Swanson*
Carla Kay Mihalovich	Brenna Gail Switzer
Deborah Lynn Mudd	Carl Craig Thompson
Robyn Christine Mueller**	Linda Sue Trimmer*** (also B.A.)
Linda Sue Munden	Noel Ira Trimmer

BACHELOR OF SCIENCE IN EDUCATION—Continued

Robert Dale Triulzi	Pamela Lee Warren*
Pamela Jean Trom	Cheryl Ann Watson
Colleen Louise Tuley	Kelly Lynn White
Sharon Darlene Turecek	Marcia Ann Wilder
Georgia Mae Van Velzer	Julie Lea Williams
John Francis Vassar	Kassie Lynn Williams**
Thomas Joseph Vespa* (also B.S.)	Susan Irene Williams
Julia Elizabeth Vogel*	Judy Jo Wingate
Susan Lee Vornkahl	Dawn Ravae Woods*
Debra Jo Votsmier***	Laurel Lea Woods*
Susan Ann McVay Walden*	Glenn Joseph Zimmermann

BACHELOR OF MUSIC EDUCATION

David Robert Alexander**	Robin Lee Huegel*
Deborah Lynne Bates	Pamela Sue Kaster*
Judy Lee Berry* (also B.M.)	Ellen Arlene Klaaren
Mary Janine Borron*	David Scott Libby
Pamela Marie Crawford	Bob Eugene Long
Ray Anthony Garmoe	Larry John Nielsen
Jeffrey Harold Hinton	Janice Kay Shields

BACHELOR OF MUSIC

Judy Lee Berry* (also B.M.E.)	Karen Jane Quade**
-------------------------------	--------------------

BACHELOR OF SCIENCE

Khalid Rasheed M. Abdalla	Denise Lee Archer
Abdulkarim Afshar	Ronnie Dean Archer***
Nelson Irving Akers	Vicky Jo Arp
Adib Mustafa Aljundi	Alosina Anna Avegalio
Linda Marie Allen	Bradley Joe Ayers
Todd Edward Allen	Thomas Edward Baatz
Scott Alan Anderson	Anthony Samuel Bacino
Vanessa Anderson	Cynthia Lynne Baker
Rudy Victor Araujo	Marjorie Ruth Bard

BACHELOR OF SCIENCE—Continued

Gregg Alan Barron	Mary Ann Cahalan*
David Dean Barton**	Linda Lee Caldwell
John Lee Baumeier	Roger Lee Callaway
Cindy Lynn Beatty	Brad William Callison
Gerard Richard Behnen, Jr.*	Deborah Ann Cantrell
Christopher L. Benner	Kevin James Carr
David James Bennett*	Gina Renee Carter
David Ray Bennett	Terrance Carl Carty*
Sarah Jane Bennett	Michael Terrence Casady
Nathan C. Berry	Manuel Sebastian Cervantes
George Mark Bersted	Natalie Sue Chapman
William Randall Besgrove	Benedict I.P. Chen
William John Betzler**	Jyun-Jing Cheng
Douglas Dean Billington	Chih Hui Chiu*
Charles Michael Birdsell (also B.A.)	Chang-Erh Chou*
Rebecca Rose Bittle	Chin-Mei Chou
Wesley Wayne Blanchard**	Vicki A. Christensen
Carol Lynn Blattner	Jean R. Clark
Thomas Eugene Bloom**	Michael Seumas Clark*
Neal Kevin Bockwoltdt*	Peggy Hulet Clark
Susan Lynn Boehner*	Kurtis Jay Clevenger
Joseph Charles Boman	Carolyn Kay Cole
Sanita Lou Borron	Barbara Jean Conoyer
Barbara Ann Bowen	John Case Coolidge
Jon William Bowen	Stephen Nicholas Corbin
Linda K. Bowman***	Richard Thomas Cox
David E. Brawner	John Paul Cradic
Ann Viola Breuer	Gary Wade Cripe
Eldon Lee Brewer*	James Herman Crnic
Thomas E. Brink	Rebecca Ann Cully
Chester Wyatt Brock	Patti Katherine Cunningham
Cheryl Ann Brogly*	Randall Dean Cupp (also B.A.)
Thomas E. Brown	Jill Rae Currie
Jon Blake Broyles	Mark Edward Czajkowski
Robert Norwood Bruce**	Kent Franklin Dalrymple
Lisa Marie Bruegenhemke*	James Joseph Daniels
Richard William Brune	Julia Mary Delabar
Shawn Kyle Brunk	Mary Carolyn Easter de Regnier**
Larry Charles Brunner	Courtney C. De Rienzo (also B.S.E.)
Peter Girard Bucci	Peter Wooldridge Detweiler
Constance Delois Buchanan	Richard Lee Detweiler
Debra Lynne Buenger	Stephen Wilbert Dickherber
Timothy John Buescher	Daniel Sean Dille
Roger Dwayne Burks, Jr.*	Nancy Diane Dintleman***
Leah Diane Butler	Bradley Alan Douglas
Khamthoune Bousa Butts	Michael J. Douglas
Jerry Lee Byrd	Ruth Helene Dowell

BACHELOR OF SCIENCE—Continued

Gregg Alan Barron	Mary Ann Cahalan*
David Dean Barton**	Linda Lee Caldwell
John Lee Baumeier	Roger Lee Callaway
Cindy Lynn Beatty	Brad William Callison
Gerard Richard Behnen, Jr.*	Deborah Ann Cantrell
Christopher L. Benner	Kevin James Carr
David James Bennett*	Gina Renee Carter
David Ray Bennett	Terrance Carl Carty*
Sarah Jane Bennett	Michael Terrence Casady
Nathan C. Berry	Manuel Sebastian Cervantes
George Mark Bersted	Natalie Sue Chapman
William Randall Besgrove	Benedict I.P. Chen
William John Betzler**	Jyun-Jing Cheng
Douglas Dean Billington	Chih Hui Chiu*
Charles Michael Birdsell (also B.A.)	Chang-Erh Chou*
Rebecca Rose Bittle	Chin-Mei Chou
Wesley Wayne Blanchard**	Vicki A. Christensen
Carol Lynn Blattner	Jean R. Clark
Thomas Eugene Bloom**	Michael Seumas Clark*
Neal Kevin Bockwoldt*	Peggy Hulet Clark
Susan Lynn Boehner*	Kurtis Jay Clevenger
Joseph Charles Boman	Carolyn Kay Cole
Sanita Lou Borron	Barbara Jean Conoyer
Barbara Ann Bowen	John Case Coolidge
Jon William Bowen	Stephen Nicholas Corbin
Linda K. Bowman***	Richard Thomas Cox
David E. Brawner	John Paul Cradic
Ann Viola Breuer	Gary Wade Cripe
Eldon Lee Brewer*	James Herman Crnic
Thomas E. Brink	Rebecca Ann Cully
Chester Wyatt Brock	Patti Katherine Cunningham
Cheryl Ann Brogly*	Randall Dean Cupp (also B.A.)
Thomas E. Brown	Jill Rae Currie
Jon Blake Broyles	Mark Edward Czajkowski
Robert Norwood Bruce**	Kent Franklin Dalrymple
Lisa Marie Bruegenhemke*	James Joseph Daniels
Richard William Brune	Julia Mary Delabar
Shawn Kyle Brunk	Mary Carolyn Easter de Regnier**
Larry Charles Brunner	Courtney C. De Rienzo (also B.S.E.)
Peter Girard Bucci	Peter Wooldridge Detweiler
Constance Delois Buchanan	Richard Lee Detweiler
Debra Lynne Buenger	Stephen Wilbert Dickherber
Timothy John Buescher	Daniel Sean Dille
Roger Dwayne Burks, Jr.*	Nancy Diane Dintleman***
Leah Diane Butler	Bradley Alan Douglas
Khamthoune Bousa Butts	Michael J. Douglas
Jerry Lee Byrd	Ruth Helene Dowell

BACHELOR OF SCIENCE—Continued

Clara Joanna Doyel	Gregory Don Graber
Diane Marie Duckworth	Rodney D. Gray*
Monica Mary Dunham	Joseph Libory Green
Mark Edward Dyball	Randy Mose Grgurich
Kathy JoAnn Early	Richard Kenneth Gritton
Darren Raymond Ebmeyer	Louis Ljubisa Grujanac
Darryl Lee Egley	Dennis Gordon Grulke
Glen Edward Eitel	Kent William Hackamack
Thomas William Ekland	Beverly Ann Hall
Janet Ellen Elliott	Kelly David Halma
Melanee Ann Emel*	Steven Donald Hamilton
Sharon Dale Engleman**	Bruce D. Hansen**
Keith Alan Epperson	Mathew John Harnisch
Bruce Potter Erdel***	Richard Kindoll Harrell, Jr.
Elizabeth Ann Ertz	Jane Marie Hartmann***
Bradley Wayne Ertz	Cheryl A. Hash**
Ronald Scott Essenberg	Susan Kathryn Hatcher**
S. Scott Ewing**	Linda Sue Hays
Paula Jayne Falkiner	Janet Lynn Hedberg
Chyong-In Fang	W. Keith Hedges
Teri Jayne Farley*	Marcus Allen Henley
Michael Patrick Fears	Roger Kieth Henry (also B.S.E.)
Daniel Joseph Fennewald	Duane Allen Hercules
Gail Ferguson	Sally Ann Herleth*
William Patrick Ferry*	Jeri Anne Hill (also B.S.E.)
Bryan Lane Fessler	Lela Kathleen Hill*
Frank Joseph Fischer	Michael David Hill
Eugene H. Fletcher	Robert Wayne Hill
Linda Naomi Sease Flowers	Joseph Eugene Hines
Darrian Stephen Ford	Kristy Kam Hines*
Fontella Ford	Rita Marie Hlas
Bonnie Kay Forsythe	Chin-Wei Ho
Scott Randall Fouch	Gina Hodge
Michelle Lynn Fritz	Eddie Louis Hodges
Thomas Wesley Fuhrman	Larry Alan Hoff
Yoko Fukui	John Daniel Holdefer
Jorge A. Gallegos	Lori Sue Holm
Steven J. Gasparovich	Joseph Luke Hopkins
Gary Leon Gerhardt	Lih-Chwen Horng
Kirk C. Gifford	Anita Louise Houston
Mark John Gigliotti	Denise Jeannine Howard* (also B.A.)
Nancy Hudspeth Gilmore	Leon Albert Hunton
Dennis Neil Glascock	Kevin Wayne Hyatt
Donna Sue Glastetter	Asiberia Maduabuchi A. Igbani
Craig Leroy Goodfellow	Deborah Sue Jackson
Karen Ann Gorsline	Lamont Cecil Jackson

BACHELOR OF SCIENCE—Continued

Julie Ann Miller	Carol Jean Raber
James Michael Mittrucker	JoEllen Christina Rasmussen
Linda Marie Kraft Mittrucker	Chriss Tina Rawlings*
Randall Lee Mohr	William Timothy Rector
Gordon Scott Monk	Scott Brown Reed
Kelly Anne Moore	Dee Anne Rees*
Lucinda Kay Moore*	John David Richardson*
Marchelle Louise Moore	Cathy J. Richmond
Susan Jo Moore**	Harry Hall Rider
Kevin R. Morris	Sandra Lee Rikard
Stephen Robert Morrissey	Diana Lee Roberts
Eleanor Marie Mosby	Raymond Roberts
Carol Jean Mottet	Laurence Robinson
Robert Jay Munden	Patricia Lynn Robinson
Carolyn Elizabeth Murphy	Marcia A. Rogers
David Marion Murphy	Louis Rodney Ross
Donna Gail Murphy	Shafique Sajjad
Edward Glen Myers	Phyllis E. Salameh
Kathy Jo Narigon	Judy L. Sandretto***
Lindsey Rutledge Neas	Andy R. Sauer*
Randall Thomas Neff**	Netini K. Sauni
Mary Beth Nelson**	Thomas Richard Schallert
Pamela Sue Nelson	Steven Paul Schamburg*
Paul Douglas Niemeier	Julie Annette Scharringhausen*
Vanessa Ann Norcross	Scott Howard Schau
Leroy Dean Nunn, Jr.	Daniel Joseph Schell
Daniel Brian O'Keefe	David Alan Scheurer
Eric Josef Olsen	Daniel Patrick Schlapkohl
Diana Michele Onka*	Orval L. Schleiermacher
Perapon Onnsiriphan	Steven D. Schmuecker
Stephen Harold Orscheln	Keith Leonard Schneider
Perla Del Valle Ortega	Peggy Ann Schoen***
Ann Marie O'Shea	Jo Ann Schultz*
Michael Kent Owens	Dennis LeMarc Schulze
Prashant Krishnakant Pandya*	Lynne Ann Scott**
Richard Edwin Paris	Vincent Lavern Scott
Beth Loraine Parker	James Jeffrey Seaman** (also B.A.)
Gary Bernard Peitz	David John Sexauer
Robert Thomas Penne	Joseph Paul Sexton
Rodney Dale Perry	Gary L. Shelton
David Robert Peterson	Elizabeth Ann Shenberg
Bill S. Pinkerton	Yu-Kuo Shieh
John Charles Poston	Christopher Lee Shoemaker
Donald Lee Powell	Alison Kay Smith
James R. Powers	Billy Howard Smith
Sherrie Earlene Prager	Constance Mary Smith
Elizabeth Ann Pueser	Cynthia Lynne Smith***

BACHELOR OF SCIENCE—Continued

Donald Eugene Smith, Jr.***	Susan Jean Unger
Richard Craig Smith	Karen Lynn Vanderpool
Janina G. Hogg Snell	Brenda Kay Vande Voort
Crystal Kae Sourwine	George Dean Vanderhoof
Jill Annette Sparks	Tania Rae Van Dyk
Shirley Anne Spaun	Kristine Marie VanPelt
Pamela Ann Spilotro	Larry E. Van Trump*
Mary Elizabeth Gonce Spinar	Denise Colleene Veatch
Eric Lee Spoede	Rick A. Venenga
Dana Sue Spratt (also B.S.E.)	Thomas Joseph Vespa* (also B.S.E.)
Cheryl Lynn Starbuck	Douglas Eugene Vick
Brigitte Dee St. Clair	Victoria Lynn Vick
James Donald Steffen*	Kathleen Ann Vickroy
Sally Ilene Stein	Timothy Todd Vincent
Sara Lynn Stiles**	Janet Mary Vorholt*
Nancy Suzanne Stodghill	Dwight Anthony Wagenknecht
Martin Edward Stoll	Monica Ann Walczak*
Denise Y. Stone	Kirk Thomas Walker
Carla Sue Scott	Patrick J. Walker
Rick Alan Streb	Shei-Whei Wang
Jeffrey Lee Strike	Tum Ling Wang
Robert Cecil Stull	Yueh-Ming Irene Wang
Tammie Ann Suhr	Yuh-Hwey Wang
Russell Dean Sukut	Todd Phillip Watkins
Scott Wright Sumerall	Daniel Taylor Welch
Janelle Kay Surber	Edwin L. Weneker
Reutor Kwok-Ho Sum	Pamela Sue Werner
Joseph Lawrence Suszynski	Nancy Jean Wheeldon
Preston Deason Swafford	Delaine Marie White
Douglas Charles Swisher	Sally Beth Wicks*
Roger Martin Taylor*	Sonya Kaye Willett
J. Edward Templeton	Henry Williams III
Lisa Ann Teter***	Purris Franklin Williams
Nancy Louise Thompson	Sue Ellen Williams
Robert Lavern Thompson	Eugene H. Williamson
Alan Bruff Tisue	Betty Pauline Wilson
Philamena Jamice Todd	Ginger Lee Winder
Richard Gray Tompson*	David Anson Winslow
John Joseph Tophinke	Rory Jack Wisner
Michael Elbert Toti	Jolene Ann Rock Wofford
Rodney Scott Troester	Jack Gerard Wolf
Karla Kay Truitt	Maureen Lavonne Wolf
Hsiao-Tsui Tseng	Cynthia Sue Shoush Woods
Shou-Song Joseph Tu	Nian-Hsiang Wu
Lisa Rene Turner	Karen Marie Wulff**
Raymond Earl Twenter	Douglas Alan Wymore
Gregg Wayne Uhland*	Jing Hwa Yeh*

BACHELOR OF ARTS

Richard Lynn Adkison***	Denise Jeannine Howard* (also B.S.)
Lydia Diane Barkley	Diane Louise Indrysek
Bobby John Berridge	Jalene Marie Jameson
Charles Michael Birdsell (also B.S.)	Greg Edward Jenkins
Jean Marie Bodell	Gary Wayne Johnson
Elizabeth Ann Bohon	Guy David Johnson
Mary Elizabeth Bourneuf	Sharon Mae Jones
Cynthia Jane Brinkley	Catherine Ann Koon (also B.S.E.)
Kristin Brunn-Olsen	Christopher Kevin Kreiling
Billy Joe Buckner	Karyl Pamela Lange*
Cindy Lynn Buffington	Bonnie L. Martin
John Patrick Canzonere	Curt Sterling Mattenson
Louis Anthony Claps	Douglas Brent McBride**
Scott Alan Collins	Ellen Diane McGruder (also B.S.)
Kelvin Dennis Cowsette	Soraya Mercedes Mossi
Randall Dean Cupp (also B.S.)	Patrick Joseph O'Brien
Thomas Gene Dage	Gary Dean Pagliai
Crystal Marie Dietiker	Stanley John Pierce
Sherry Lynn Doctorian*	Rose Jarabelo Race
Stephen Mark Dolson	Kelly James Royse-Keefe
Philip Gene Eastman	David L. Sagaser
Kenneth Paul Eitel, Jr.	Darla Kay Scott*
Mary Jo Flaspohler	James Jeffrey Seaman** (also B.S.)
Nancy Georganna Fleming	Rob Brian Shults
Nancy Ellen Goeke	Karen Yvette Shye
Teresa Marie Gosselin	Sondra Lee Spencer
Brian John Greif	John L. Swann
Timmy Don Grim	Linda K. Pichelman Taylor
Patricia Aneta Guile*	Jeffrey Scott Thompson
Kelly Marie Hagan	Linda Sue Trimmer*** (also B.S.E.)
Joseph John Hannon	Doris Chidinma Uchendu
Beth Ann Harvey*	Melissa Anne Webber
Kathleen Renee Heath	Alicia Anne Wells
Cheryl Lynn Henderson*	Jodi Ponder Williams*
Jami Le'Ann Henry	Kevin Wayne Witt
Talley Sue Hohlfeld*	Ronald Lee Wright
Sandra Louise Holloway*	

MASTER OF ARTS

- Adegbayi Adeniji† Social Science-Human Resource Management
B.S., Northeast Missouri State University, 1978
- Bolanle Ayinke Adeniji Social Science-Human Resource Management
B.S., Northeast Missouri State University, 1981
- Robert Ray Allison Education Administration
(Non-Certified)
B.S., Parsons College, 1963
- Doris Ukamaka Anyadoh Education Administration
(Non-Certified)
B.S., Northeast Missouri State University, 1981
- Patricia Ann Bagley Counseling and Guidance
B.S., Northeast Missouri State University, 1968
- Linda Sue Barrett† Social Science-Community Psychology
B.A., Northeast Missouri State University, 1971
- Martha Beckham† Counseling and Guidance
B.S. in Education, Northwest Missouri State University, 1963
M.A., Michigan State University, 1968
M.B.A., Southern Illinois University, 1977
- Elaine Marie Beeler Education Administration
(Elementary Principal)
B.S. in Education, University of Missouri-Columbia, 1967
- Janet Ruth Bell Science Education-Bio-Science Emphasis
B.S., Northeast Missouri State University, 1980
B.S. in Education, Northeast Missouri State University, 1980
- Elizabeth Katherine Renken Boone† Elementary Education
B.S. in Education, Central Missouri State University, 1959
- Robert T. Borgstede Education Administration
(Secondary Principal)
B.M. in Education, Northeast Missouri State University, 1978
- Pamela Irene Braungardt† Mathematics Education
B.S. in Education, Northeast Missouri State University, 1978
- Connie Sue Chambers English Education-General English
B.S. in Education, Northeast Missouri State University, 1976
- John Guy Cochran† Physical Education
B.S., Iowa State University, 1968
- Dennis R. Coffel Education Administration
(Secondary Principal)
B.S. in Education, Missouri Southern College, 1973
- David Bruce Cook† Education Administration
(Secondary Principal)
B.B.A., The University of Texas, 1971

†In Absentia

MASTER OF ARTS—Continued

- Reva Grace Cook Education Administration
(Elementary Principal)
B.S., Northeast Missouri State University, 1961
- Michael A. Crain† Education Administration
(Secondary Principal)
B.S., John Brown University, 1970
- Vancil H. Crandall† Counseling and Guidance
B.S. in Education, Northeast Missouri State University, 1976
- William Robert Crews History Education
B.S. in Education, Northeast Missouri State University, 1974
- Barbara Jean Crooks Education Administration
(Non-certified)
B.S., Northeast Missouri State University, 1978
- Debra Jean Dane† Speech Pathology
B.A., Chico State University, 1980
- Tena Louise Dietrich Counseling and Guidance
B.A., Northeast Missouri State University, 1980
- Cynthia Lee Dwyer Speech Pathology
B.S. in Education, Northeast Missouri State University, 1981
THESIS: "A Study of Normal and Learning Disabled Children's
Bidirectional Sequencing Ability"
- Frances Shiang-Hwa Fong† Business Education
B.S., Viterbo College, 1980
- Nancy McDaniel Foster Education Administration
(Elementary Principal)
B.S. in Education, University of Georgia, 1980
- David George Fraseur Physical Education
B.S. in Education, Northeast Missouri State University, 1981
- Denice Ann Gordon† Speech Pathology
B.S., Iowa State University, 1980
- Christopher Owen Grant ... Social Science-Human Resource Management
B.S., Northeast Missouri State University, 1979
- Scott Joseph Griesbach Education Administration
(Non-certified)
B.B.A., University of Wisconsin, 1980
- Betty F. Rosser Hams† Elementary Education
B.S., Culver-Stockton College, 1965
- Suzanne Stone Hembrough Science Education-
Comprehensive Science Emphasis
B.A., Illinois College, 1978
- Ronna Jayne McClanahan Henderson Speech Pathology
B.S. in Education, Northeast Missouri State University, 1981
- Michelle Marie Henkel Elementary Education
B.S., Northeast Missouri State University, 1979

MASTER OF ARTS—Continued

- Reva Grace Cook Education Administration
(Elementary Principal)
B.S., Northeast Missouri State University, 1961
- Michael A. Crain† Education Administration
(Secondary Principal)
B.S., John Brown University, 1970
- Vancil H. Crandall† Counseling and Guidance
B.S. in Education, Northeast Missouri State University, 1976
- William Robert Crews History Education
B.S. in Education, Northeast Missouri State University, 1974
- Barbara Jean Crooks Education Administration
(Non-certified)
B.S., Northeast Missouri State University, 1978
- Debra Jean Dane† Speech Pathology
B.A., Chico State University, 1980
- Tena Louise Dietrich Counseling and Guidance
B.A., Northeast Missouri State University, 1980
- Cynthia Lee Dwyer Speech Pathology
B.S. in Education, Northeast Missouri State University, 1981
THESIS: "A Study of Normal and Learning Disabled Children's
Bidirectional Sequencing Ability"
- Frances Shiang-Hwa Fong† Business Education
B.S., Viterbo College, 1980
- Nancy McDaniel Foster Education Administration
(Elementary Principal)
B.S. in Education, University of Georgia, 1980
- David George Fraseur Physical Education
B.S. in Education, Northeast Missouri State University, 1981
- Denice Ann Gordon† Speech Pathology
B.S., Iowa State University, 1980
- Christopher Owen Grant ... Social Science-Human Resource Management
B.S., Northeast Missouri State University, 1979
- Scott Joseph Griesbach Education Administration
(Non-certified)
B.B.A., University of Wisconsin, 1980
- Betty F. Rosser Hams† Elementary Education
B.S., Culver-Stockton College, 1965
- Suzanne Stone Hembrough Science Education-
Comprehensive Science Emphasis
B.A., Illinois College, 1978
- Ronna Jayne McClanahan Henderson Speech Pathology
B.S. in Education, Northeast Missouri State University, 1981
- Michelle Marie Henkel Elementary Education
B.S., Northeast Missouri State University, 1979

MASTER OF ARTS—Continued

- Joseph Edwin Hintze Education Administration
(Non-certified)
B.A., St. Ambrose College, 1975
- Gloria J. Hirst Elementary Education
B.S. in Education, Northeast Missouri State University, 1974
- Linda Joy Holt Elementary Education
B.M. in Education, Northeast Missouri State University, 1981
- Mary Elizabeth Huey Speech Pathology
B.S. in Education, Northeast Missouri State University, 1981
- Fauzia Iqbal Elementary Education
B.A., University of the Punjab, 1973
M.A., University of the Punjab, 1976
- Charlene Diane Jagger† Counseling and Guidance
B.S., University of Missouri-Columbia, 1978
- Rochelle Yvonne Jarboe Education Administration
(Elementary Principal)
B.S. in Education, Northeast Missouri State University, 1981
- Ronald P. Jenkins Counseling and Guidance
B.S., Northeast Missouri State University, 1972
- Alphe Carlton Johnson Education Administration
(Non-certified)
B.S. in Education, Northeast Missouri State University, 1952
M.A., Northeast Missouri State University, 1953
- Rebecca Lynne Green Johnson Speech Pathology
B.S., Northeast Missouri State University, 1978
- Christine Nasimiyu King'Asia Elementary Education
B.S. in Education, Northeast Missouri State University, 1980
- Katherine Mary Klauburg Counseling and Guidance
B.A., Simpson College, 1978
- Diane Lynn Knapp Speech Pathology
B.S. in Education, Northeast Missouri State University, 1981
- Karen Frances Koehn Speech Pathology
B.A., Bethel College, 1981
- David P. Koon Social Science-Post-Secondary Education
B.A., Northeast Missouri State University, 1978
- Denise Lynne Kreighbaum Speech Pathology
B.S. in Education, Northeast Missouri State University, 1981
- Fang-Chuan Kuo† Education Administration
(Non-certified)
B.A., National Taiwan Normal University, 1976
- Linda-Lee Ladendecker Counseling and Guidance
B.S., Northeast Missouri State University, 1981

MASTER OF ARTS—Continued

- Charles Rex Lawson Education Administration
(Non-certified)
B.S., Parsons College, 1960
- Gary Lee LeMaster Counseling and Guidance
B.S., Northeast Missouri State University, 1980
- Julie Ann Lensing Speech Pathology
B.S., University of Iowa, 1980
- Deana Marie Lindberg Social Science-Human Resource Management
B.S., Northeast Missouri State University, 1978
- James Allen Link† Social Science-Human Resource Management
B.S., Northeast Missouri State University, 1977
- Daria Mavvaji Mathematics
B.S., National University of Iran, 1979
- Cynthia Lou Munden Johnson Speech Pathology
B.S., Northeast Missouri State University, 1980
- David Forrest Miller Social Science-Community Psychology
B.S., Arizona State University, 1978
THESIS: "A Hotline as it is Perceived by the Community it Serves"
- Sharron Lee Neal Counseling and Guidance
B.S. in Education, Northern Illinois University, 1973
- Leanne Kay Payne Counseling and Guidance
B.S. in Education, Northeast Missouri State University, 1981
- Pamela K. Phelps Counseling and Guidance
B.S., Northeast Missouri State University, 1979
- Jean Marie Piontek Speech Pathology
B.S. in Education, Northeast Missouri State University, 1981
- Nancy Jo Poff Education Administration
(Elementary Principal)
B.S. in Education, Central Michigan University, 1977
- Jacque C. Radant† Counseling and Guidance
B.M., University of Kansas, 1952
- Maria Elena Ramirez† Special Education-Teaching the
Educable Mentally Retarded
B.S. in Education, Northeast Missouri State University, 1974
- Allen E. Rasmussen, Jr. Industrial Education-Technical
B.S. in Education, Northwest Missouri State University, 1972
- Elizabeth Lou Schmidt Counseling and Guidance
B.S., University of Wisconsin, 1980
- Judith Ann Schulz† Education Administration
(Secondary Principal)
B.S., Northeast Missouri State University, 1967
- Zoheir Amin Shanaa English-General English
B.A., The Lebanese University (Beirut), 1977

MASTER OF ARTS—Continued

- Joyce Ann Sheerman Elementary Education
 B.S. in Education, University of Missouri-Columbia, 1967
- James Robert Silke Counseling and Guidance
 B.A., Concordia College, 1980
- Kenneth Mark Smith Fine Arts Education-Music Education
 B.M. in Education, Memphis State University, 1979
- Veronica Jene White Smith Education Administration
 (Elementary Principal)
 B.S. in Education, Northeast Missouri State University, 1981
- Howard Russell Stice Education Administration
 (Secondary Principal)
 B.S., Culver-Stockton College, 1964
- Gregory Kent Swaggart Counseling and Guidance
 B.S. in Education, Northeast Missouri State University, 1978
- Linda Ann Tennill Elementary Education
 B.A., Missouri Valley College, 1969
- Tamina Toray Counseling and Guidance
 B.S., Colorado State University, 1980
- Sharon L. Vandergraaf Counseling and Guidance
 B.S. in Education, Minot State College, 1963
 B.S., Mount St. Mary's College, 1970
 M.A., Central Michigan University, 1976
- Kay L. Wall Business Education
 B.S. in Education, Northeast Missouri State University, 1979
- Peng Fee Wang Social Science-Secondary Education
 B.A., Northeast Missouri State University, 1981
- Chih-Huei Wen Social-Science-Human Resource Management
 Diploma, Ming Chuan College, 1976
 B.S., Northeast Missouri State University, 1980
- Kevin L. West Counseling and Guidance
 B.A., Northeast Missouri State University, 1979
- Glenda Barley Wommack Speech Pathology
 B.S. in Education, University of Missouri-Columbia, 1971

MASTER OF SCIENCE

- Hussain M. Bakir† Biology
 B.Sc., University of Baghdad, 1973
 THESIS: "Observation on Summer Feeding of Juvenile Gizzard
Shad DOROSOMA CEPEDIANUM in Thomas Hill Reservoir"
- David W. Bentley Biology
 B.S., Iowa Wesleyan College, 1980
- Thomas James Daugherty Biology
 B.S., Southwest Missouri State University, 1970

MASTER OF SCIENCE—Continued

- James E. Hechler Biology
B.A., Culver-Stockton College, 1978
- Sajida S. Jafar Biology
B.Sc., University of Baghdad, 1974

SPECIALIST IN EDUCATION

- John Clayton Cary Education Administration
(Superintendent)
B.S. in Education, University of Missouri-Columbia, 1971
M.A., Northeast Missouri State University, 1976
THESIS: "*Psychographic Differences Among Subordinates of Elementary Principals*"
- Gary Lee Drummond Education Administration
(Superintendent)
B.S. in Education, Northeast Missouri State University, 1971
M.A., Northeast Missouri State University, 1978
THESIS: "*A Study to Determine the Extent of the Agreement Between a Student's Grade and Performance of Achievement/Ability Tests*"
- Darrell Ensiz Education Administration
(Non-certified)
A.B., Bethel College, 1956
M.A., The University of Iowa, 1961
THESIS: "*Predictive Validity of Admissions Criteria and Classroom Performance in Student Success on the State Board Test Pool Examination*"
- Don Exton McCain Education Administration
(Superintendent)
B.A., Western Illinois University, 1972
M.A., Northeast Missouri State University, 1977
THESIS: "*Effectiveness of Title I Instruction in the Palmyra Schools*"
- Ronald Dean Parker† Education Administration
(Superintendent)
B.S. in Education, Northeast Missouri State University, 1966
M.A., Northeast Missouri State University, 1967
THESIS: "*A Study of the Relationship of Teacher Salaries with the Cost of Living Index and Missouri Foundations Funds*"
- Julia Marlene Robbins Education Administration
(Non-certified)
B.A., West Virginia Wesleyan College, 1974
M.A., Northeast Missouri State University, 1977
THESIS: "*The Levels of Self-Esteem Among Individuals of Different Ordinal Family Ranks*"
- Michael Charles Vaia Education Administration
(Superintendent)
B.S. in Education, Northeast Missouri State University, 1965
M.A., Northeast Missouri State University, 1973
THESIS: "*A Comparison of Achievement Test Scores when a Competency Standard was in Effect and when the Competency Standard was Removed*"

JUNIOR MARSHALS

Mahlon Barker

Rachael E. Gibbons

Rhonda Allen

Susan Iman

Jane Barry

James O. Preston

David Clithero

Mark A. Trosen

“ O L D M I S S O U ”

“Old Missou” and “Old Missouri”
Our hearts the school has won,
Fondly cling we to the mem’ry
Of old “Missouri’s Son.”
Gladly thee our hearts we tender
By the dim and flick’ring light,
Every lad a proud defender
Of the Purple and the White.

—Basil Brewer, '01.
