

SUMMER  
COMMENCEMENT  
PROGRAM

*The Class of  
Nineteen Hundred and Ninety-Four  
Friday, August Fifth  
Nineteen Hundred and Ninety-Four*



---

NORTHEAST MISSOURI  
STATE UNIVERSITY



# The Order of Exercises

Northeast Missouri State University presents  
Summer Commencement on the  
Fifth of August  
Nineteen Hundred and Ninety-four

Musical Prelude and Processional.....	2
Introduction of Distinguished Guests .....	2
Tribute to Senator Norman Merrell .....	2
Introduction of Speaker.....	2
Commencement Address.....	2
Recognition of Honor Students.....	2
Presentation of the William O'Donnell Lee Advising Awards.....	3
Conferring of Degrees .....	3
<i>America the Beautiful</i> .....	3
Recessional and Postlude .....	3
Junior Marshals .....	3
Senator Norman Merrell Biography .....	4
The Commencement Speaker.....	5
Board of Governors .....	6
Recipients of Honors .....	7
A Commentary on Commencement .....	8
Bachelor of Music .....	9
Bachelor of Fine Arts .....	9
Bachelor of Arts.....	9
Bachelor of Science .....	10
Master of Arts.....	11
Master of Arts in Education .....	11
Master of Science.....	12

# Musical Prelude and Processional

The music for commencement is provided by the Northeast Missouri State University Summer Commencement Band, under the direction of Dan Peterson, Conductor.

*Fanfare and Processional*

Edward Elgar

## Order of Procession

---

Marshal

Professor of Communication

Linnea Ratcliff

Platform Party

President Jack Magruder

Vice President for Academic Affairs Lanny C. Morley

Susan Plassmeyer

Dean of Graduate Studies Alanna Preussner

Board of Governors

Mr. Larry K. Rutledge, President

Mr. William V. North, Vice President

Mr. Thomas R. Shrout, Jr., Secretary

Mr. Gary L. Ball

Mr. Alphonso Jackson

Mrs. Wilma Maddox

Mr. Richard S. Pryor

Ms. Mary L. Rhodes

Mr. Kyle B. Cope

Music Director

Jacqueline L. Collett

Reader

Lou Ann Gilchrist

Members of Faculty Senate

The Faculty

Marshal

Associate Professor of Art and President Faculty Senate

Garry L. Gordon

Candidates for the Degree Master of Arts  
Candidates for the Degree Master of Arts in Education  
Candidates for the Degree Master of Science  
Candidate for the Degree Bachelor of Music  
Candidates for the Degree Bachelor of Fine Arts  
Candidates for the Degree Bachelor of Arts  
Candidates for the Degree Bachelor of Science

## Introduction of Distinguished Guests

President of the University

Jack Magruder

## Tribute to Senator Norman Merrell

Board of Governors

Mary L. Rhodes

(Biographical information is found on page 4)

## Introduction of Speaker

President of the University

Jack Magruder

## Commencement Address

Susan Plassmeyer

(Biographical information is found on page 5)

## Recognition of Honor Students

Vice President for Academic Affairs

Lanny C. Morley

# Presentation of the William O'Donnell Lee Advising Awards

President of the University  
Jack Magruder

# Conferring of Degrees

President of the University  
Jack Magruder

Presentation of Candidates by  
Vice President for Academic Affairs  
Lanny C. Morley

Dean of Graduate Studies  
Alanna Preussner

Reader  
Director of University Counseling Services and  
Associate Professor of Counseling  
Lou Ann Gilchrist

Candidate for the Degree Bachelor of Music  
Candidates for the Degree Bachelor of Fine Arts  
Candidates for the Degree Bachelor of Arts  
Candidates for the Degree Bachelor of Science  
Candidates for the Degree Master of Arts  
Candidates for the Degree Master of Arts in Education  
Candidates for the Degree Master of Science

# America the Beautiful

Assistant Professor of Music  
Jacqueline L. Collett  
Arrangement by Professor of Music Roger Cody

*America the Beautiful*  
O beautiful for spacious skies,  
For amber waves of grain  
For purple mountain majesties  
above the fruited plain!  
America! America! God shed his grace on thee,  
And crown thy good with brotherhood  
From sea to shining sea.

Katharine Lee Bates, 1904

# Recessional and Postlude

*Il Re Pastore*

W.A. Mozart

# Junior Marshals

Michael Brucher	Claralyn Price
Melanie Herdman	David P. Reed
Amy F. Mendenhall	Suzanne Saguto
Tim Naegelin	Greg Stolzer

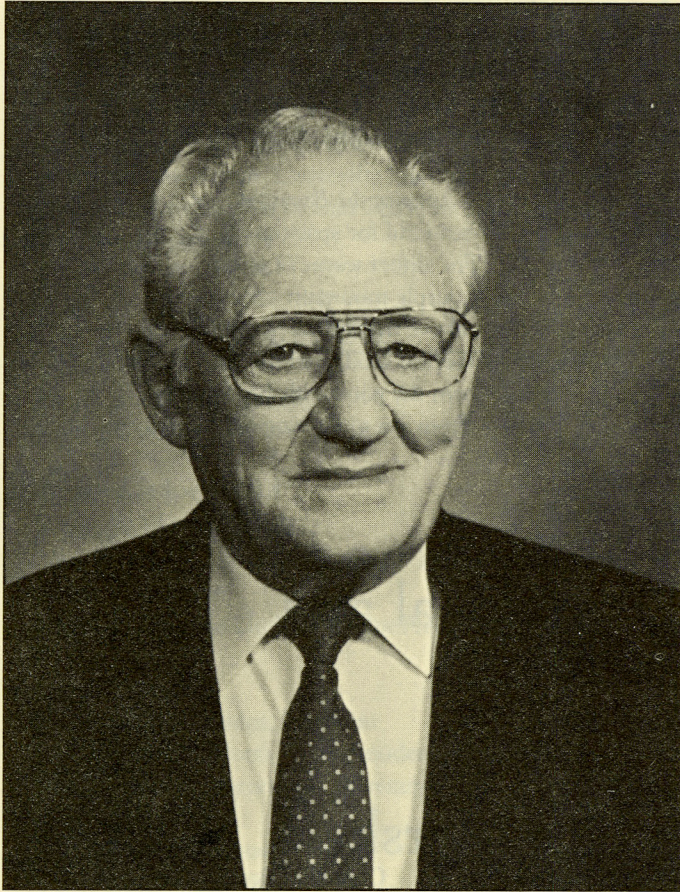

## Norman Merrell

1924-1994

The state of Missouri lost a true leader and Northeast Missouri State University a true friend when Senator Norman Merrell died June 14, 1994. Born and raised on a farm in Lewis County, where he attended a one-room school, Merrell never forgot his roots. He is noted especially for protecting the interests of northeast Missouri and education in particular.

Although Northeast Missouri State University was not in Merrell's senatorial district, his commitment to the University was constant throughout his 24 years in the Missouri Senate. His support of House Bill 196 ultimately resulted in Northeast becoming Missouri's liberal arts and sciences university. He also helped secure millions of dollars to support various campus buildings and renovations.

Merrell was first elected to the Missouri Senate in 1970 and served there until his death. He served as president pro tem of the Senate for six years and also served two different times as chairman of the Senate Appropriations Committee. Previously, Merrell taught school for 21 years in Lewis County and was the only state senator to have served as a teacher, school principal and school superintendent.

Merrell attended Northeast Missouri State University. He held a bachelor's degree from Culver-Stockton College and his master's from the University of Colorado. Merrell also served three years in the Army Air Force during World War II.

He received numerous awards and recognition for his public service, including the Pioneer Award, the highest honor in the field of education. The Pioneer Award is presented annually to outstanding Missourians who are considered "pioneers" in the education field.

Merrell resided with his wife, Carlene, in Monticello, Missouri. He is survived by his wife, and their two children and five grandchildren.



## Susan Plassmeyer

Susan Plassmeyer is the director of marketing and operations for the Environmental Law and Policy Center (ELPC) of the Midwest. ELPC provides legal and technical resources and generates and promotes ideas to grass roots environmental organizations throughout the Midwest on how to solve environmental problems. In addition to her ELPC responsibilities, Plassmeyer teaches business finance part time at National-Louis University.

An experienced public policy analyst, Plassmeyer holds a Master in Business Administration degree from the University of Chicago. She graduated summa cum laude from Northeast Missouri State University in 1986 with Bachelor of Science degrees in economics and business administration (finance and marketing) and a Bachelor of Arts degree in economics and was the class valedictorian. In 1993, she was a White House Fellowship Program national finalist.

Northeast's first student representative to the Board of Governors, Plassmeyer was a member of the Pershing Society, Student Activities Board, Delta Sigma Pi and the Newman Center.

Prior to joining ELPC, Plassmeyer was assistant vice president of corporate and community affairs for the First National Bank of Chicago. She was responsible for awarding grants to and developing programs with many non-profit economic development organizations in Chicago. She also led a consortium of corporations in a study of the Chicago health care market while working at the Bank. She participated in the Bank's First Scholar Program, the Bank's most selective management training program.

Currently, Plassmeyer serves on the Northeast National Alumni Association Board of Directors and is a member of the NMSU Chicago Alumni Chapter. She has volunteered for the American Cancer Society and served on the state advisory board for the CanSurmount Program. She continues to work with the CHESSTutoring program for eighth-grade Chicago Public School students, a program she founded and coordinated in 1991.

# Board of Governors

The Honorable Larry K. Rutledge, president

A self-employed farmer for the past 31 years, Mr. Rutledge also serves on the board of directors of the URSA Farmers Co-op. He is a resident of Monticello, Missouri. Mr. Rutledge was appointed to the Board in April 1989.

The Honorable William V. North, vice president (out-of-state member)

A 1953 graduate of Northeast Missouri State University, Mr. North is a trial lawyer and a director and shareholder of Shugart, Thomson, and Kilroy, P.C., in the Kansas City area. He is a member of the firm's executive committee and manages its Overland Park, Kansas, office. Mr. North earned his Juris Doctorate from the University of Iowa College of Law. He was appointed to the Board in August 1990.

The Honorable Thomas R. Shroul Jr., secretary

Mr. Shroul is the executive director of the St. Louis Citizens for Modern Transit. Previously, he was director of academic marketing for the Response Marketing Group of St. Louis. From 1971-86, Shroul was director of external affairs at Northeast Missouri State University. He is a graduate of the University of Missouri-Columbia. He was appointed to the Board in May 1990.

The Honorable Gary L. Ball

Mr. Ball, a certified public accountant, is the chief financial officer for Brookfield Fabricating Company in Brookfield, Missouri. He is a member of the American Institute of Certified Public Accountants, the Missouri Society of Certified Public Accountants, the New Mexico Society of Certified Public Accountants and the National Association of Tax Practitioners. Ball, a 1978 graduate of Northeast, was appointed to the Board in June 1989.

The Honorable Alphonso Jackson (out-of-state member)

A 1968 and 1969 graduate of Northeast Missouri State University, Mr. Jackson is the executive director of the Dallas Housing Authority. Previously, he was the director of public safety for St. Louis. He has also served as executive director for the St. Louis Housing Authority, special assistant to the chancellor and assistant professor of criminal justice at the University of Missouri-St. Louis, and director of the Department of Public and Assisted Housing in Washington, D.C. Jackson serves on the Regional Selection Panel for the White House Fellowship Program. He also holds a law degree from Washington University School of Law. He was appointed to the Board in January 1994.

The Honorable Wilma Maddox

Mrs. Maddox is the manager and bookkeeper for Vision Care Associates in Macon, Missouri. She serves on the Board of Education of the Macon County R-I School District and is a member of the American Foundation for Vision Awareness. She is also the coordinator of Children's Ministries for the Macon United Methodist Church. A 1979 graduate of Northeast Missouri State University, Maddox was appointed to the Board in January 1994.

The Honorable Richard S. Pryor

Mr. Pryor is past president and chief executive officer of the Bank of Jacomo in Blue Springs, Missouri, and past president of the Missouri Bankers Association. He is on the board of directors of Kansas Bankers Surety Company. Pryor and his wife, Linda, were recently named "Civic Citizens of the Year" by the West Gate Division of the Missouri Municipal League. He is a graduate of Columbia College, American Institute of Banking and the Graduate School of Banking at the University of Wisconsin. He was appointed to the Board in April 1986.

The Honorable Mary L. Rhodes

A 1980 graduate of Northeast Missouri State University, Ms. Rhodes is a partner in the law firm of Clayton and Rhodes in Hannibal, Missouri. She received her Juris Doctorate from the University of Missouri-Columbia School of Law. She has served as a law clerk, legislative intern and administrative aide in Jefferson City, Missouri, and Washington, D.C. She has served as the Marion County Port Authority Commissioner, the Young Lawyers Section Council district representative and on the Foresight Committee-Family Law Section for the Missouri Council on Women's Economic Development and Job Training. Rhodes was appointed to the Board in February 1993.

The Honorable Kyle B. Cope, student representative

Mr. Cope is a sophomore English and political science major from Bertrand, Missouri. He is a student representative on Student Senate, chairman of the academic affairs committee, and was a student representative to the Undergraduate Council. He is also involved with the Showboat Gamblers Marching Band and Lambda Chi Alpha. He is a Presidents Honorary Scholar. He was appointed to the Board in April 1994.

# Honors

## Summa Cum Laude

---

Amy B. Bargfrede  
Cristin M. Bruns  
Susan M. Echelmeyer  
Victoria A. Gray  
Matthew E. Meyer

## Magna Cum Laude

---

Jeanne A. Kramer  
Pei-Ting Lin  
Victor Rubtsov

## Cum Laude

---

Kristin K. Anderson  
Cassandra A. Boes  
Amanda C. Mc Bee  
Tammy S. Vaske  
Anna L. Wandtke  
Jia-Hueih Weng

Recognition of honor graduates and honor society members

Division of Education

Outstanding Graduate Student in Special Education

*Jennifer E. Dickerson*

Division of Language and Literature

Outstanding student in French

*Amy B. Bargfrede*

Recognition of honor society graduates

Alpha Chi Sigma

national chemistry society

*Eric J. Sturman*

Alpha Psi Omega

national dramatics honorary fraternity

*Brian L. Stemmler*

Delta Sigma Pi

national professional business fraternity

*Andrew A. Schniedermeyer*

*Vonda K. Wood*

Delta Tau Alpha

national agricultural honorary

*Brian R. Fullenkamp*

Kappa Omicron Nu

national family sciences honor society

*Karin M. McGrath*

National Residence Hall Honorary

*Keri A. Lewis*

*Craig J. Lubbe*

*Nancy R. Steinhauer*

Omicron Delta Epsilon

international honor society in economics

*Keri A. Lewis*

Phi Alpha Theta

national history honor society

*Kevin M. Freese*

Phi Kappa Phi

national honor society recognizing superior scholarship

*Jeanne A. Kramer*

Phi Mu Alpha

national professional music honorary fraternity

*Scott A. Amman*

*Kyle J. Braundmeier*

Pi Delta Phi  
national French honor society  
*Amy B. Bargfrede*

Psi Chi  
psychology national honor society  
*Laura A. Davis*  
*Michael D. Smith*

Sigma Alpha Iota  
international women's music academic fraternity  
*Annette M. Behrens*  
*April M. Dollins*  
*Karen A. Heitzman*  
*Mavis R. Heyliger*  
*Jennifer K. Ruhl*

Who's Who in American Universities and Colleges  
*Kristin Kay Anderson*  
*Matthew C. Barnes*  
*Anthony L. Cooperwood*  
*Amy Enderle Wagner*

## The Commencement Ceremony

### The University

---

In 1867, Joseph Baldwin returned to Missouri from Indiana, looking for a location to open a school to educate teachers. On September 2, 1867, Baldwin opened the North Missouri Normal School and Commercial College in Kirksville. In 1870, Baldwin's school became the First District Normal School of Missouri, the first in the state's new normal school system, dedicated to the education of teachers for the public schools.

At the close of the 1869-70 academic year, the Normal School graduated its first class of 15 men. The Commencement program was held in the auditorium of the Cumberland Academy building on Friday, June 24, 1870. President Joseph Baldwin preached the sermon and T.A. Parker, state superintendent of schools, delivered the address.

Today, Missouri's statewide public liberal arts and sciences university celebrates its Summer Commencement with more than 200 men and women graduating with bachelor's and master's degrees. Although the people, the campus and the mission of Northeast Missouri State University have changed during the last 127 years, the traditions of the commencement ceremony have remained intact.

## The Dress

---

The academic costume worn today is the dress of the medieval secular clergy with a few alterations introduced by 16th century Protestant reformers. The intellectual revival of the 12th century gave impetus to the founding of the European universities. Students in these institutions were clerks; thus, they wore the dress of the secular clergy. In the 16th century, Protestant reformers, who associated academic habits with popery, adopted more civilian gowns.

The oldest article of academic wear was the robe, which was a loose gown. The habit, a tunic with short, wide sleeves, was worn over the robe. A hood lined with fur or inexpensive skins could be gathered around the neck or pulled up on the head as a turban. Finally, there were three kinds of caps worn: the round cap, reserved for doctoral dignity; a round cap with strings tied under the chin, worn by jurists; and the square cap. Universities such as Oxford made the square cap official; however, secular universities adopted the Tudor bonnet still worn by doctors of law, medicine and music.

American academic costume was not established until 1895. It consists of three types of gowns, three styles of hoods and two kinds of cap tassels. The bachelor's gown has long, pointed open sleeves with no ornamentation. The master's gown has even longer sleeves, which are closed at the bottom but feature openings about halfway down for the hands. The doctor's gown has full-length lapels of velvet and bell-shaped sleeves with three horizontal velvet bars. The color of caps and gowns is usually black; however, some universities feature doctoral gowns of distinctive colors, such as Harvard's crimson and Yale's deep blue. Many schools outside the United States have also adopted colorful gowns.

The doctor's hood is the longest and fullest among the degrees. The major field of study can be determined from the velvet facing on the hood according to the following color scheme: white, the arts; gold-yellow, science; purple, law; apricot, nursing; green, medicine; sapphire, business administration; lemon, librarianship; scarlet, theology; dark blue, doctors of philosophy.

The hood is lined with silk in the colors of the institution which granted the degree. Northeast's masters graduates, for example, wear a purple and white-lined hood. The faculty at Northeast Missouri State University represent doctoral-granting institutions around the world. A few of their hood colors are the blue and white of Duke, the orange and black of Princeton, the crimson of Harvard, and the scarlet of Oxford.

The candidates for graduation wear black caps to which are attached tassels of colors illustrative of their degrees:

White: Bachelor of Arts, Master of Arts, Master of Arts in Education, Master of Science, Master of Accountancy

Brown: Bachelor of Fine Arts

Yellow-Gold: Bachelor of Science

Pink: Bachelor of Music

The gold-tasseled cords worn by some of the undergradu-

ate degree candidates signify the designation of "honor graduate." There are three levels of honor based on cumulative grade point average: cum laude, 3.50-3.74; magna cum laude, 3.75-3.89; summa cum laude, 3.90-4.00.

The academic procession is led by the faculty marshal. The marshal carries the University mace, which symbolizes the academic corporate body of scholars possessing its own jurisdiction and its own legally constituted authority. The mace is decorated with purple and white tassels and ribbons, and is topped with the University seal.

Following the marshal are the platform guests dressed in doctoral robes with hoods featuring the purple and white colors of the University. They are followed by the University faculty who wear the academic dress of their respective degree-granting institutions. The other faculty marshal leads the major portion of the procession, comprised of the degree candidates assembled according to the degree being granted.

Junior marshals appear throughout the procession dressed in white robes and caps. They are University students who help form the procession and seat the commencement participants.

## Commencement Preparations

Special recognition goes to the following for commencement preparations and arrangements:

Vice President for Academic Affairs Office  
Physical Plant  
Publications  
Public Relations  
Instructional Technology Center  
Registrars Office  
Public Safety  
KRES Radio Station

## Senior Class Bachelor of Music

---

Scott Alan Amman, *Music*

## Bachelor of Fine Arts

---

Scott Joseph Brann, *Art*  
Kathleen Elizabeth Digby, *Art*  
Karen Renee Foster, *Art*  
Ashley Jeanette Foulke, *Art*  
Donna Rane Frater, *Art*  
Gregory Anthony Linton, *Art*  
David Seth Savage, *Art*  
Cristy Ann Shaw, *Art*

## Bachelor of Arts

---

Kristin Kay Anderson, *English & German*  
Noel Charles Baker, *Psychology (also BS)*  
June Kristine Barclay, *Biology*  
Amy Beth Bargfrede, *French*  
Angela M. Bowman, *Communication*  
Kyle Joe Braundmeier, *Music*  
Sandra Fae Cane, *English*  
Ling-Yi Chang, *Business Administration*  
Shu-Huei Chuang, *Business Administration*  
Katherine Eileen Coff, *English*  
Rosalie Carmen Collins, *English*  
Shaunelle Cecile Curry, *Communication*  
†Rachel Elizabeth Davidson, *Communication*  
April Marie Dollins, *Music*  
Tiffeny Marquel Dominique, *English*  
†Elizabeth Marie Drake, *Communication*  
Elizabeth M. Durham, *Business Administration*  
†Denise Jean Edgerley, *Spanish & English*  
Suzanne Kristi Evans, *Business Administration*  
Jennifer Geri Fassler, *English*  
Paul Allan Fensterman, *Political Science*  
Rosalie Marcia Haynes, *History*  
Karen Ann Heitzman, *Mathematics*  
Mavis Renee Heyliger, *Music*  
Casey Matthew Jennings, *Music*  
Jung-Yi Lee, *Business Administration*  
Keri Ann Lewis, *Economics*  
Ling-Chun Lin, *Business Administration*  
†Pei-Ting Lin, *Business Administration*  
Danielle Leigh Mann, *Business Administration*  
James Francis McBain, Jr., *Psychology*  
Matthew Elliot Meyer, *Biology (also BS)*  
Mary Catherine Miller, *Art*  
Matt J. Miller, *English*

† in absentia

David William Mullison, *Communication*  
 Jonathan Reed Parker, *Music*  
 Laurel Rosella Reed, *English*  
 Heidi Lynn Reinkemeyer, *German & Family Sciences*  
 Kelley Michele Rudd, *Political Science*  
 Jennifer Kirsten Ruhl, *Music*  
 Daniel Napo Sanwogou, *Economics*  
 Saila Sattar, *Business Administration*  
 Jennifer Rebecca Smith, *Psychology*  
 Michael Dale Smith, *Psychology*  
 †Lara Nicole Sodon, *Psychology*  
 Todd Matthew Spriggs, *Psychology*  
 Brian Lange Stemmler, *Theatre*  
 Brandon L. Truman, *History*  
 †Cheng-Hsun Tsai, *Economics*  
 Barbara Jean Wages, *Business Administration*  
 Anna Lee Wandtke, *Psychology & English*  
 Jia-Hueih Weng, *Business Administration*  
 Jeffrey Edward West, *Music*  
 Yun-Shan Wu, *Business Administration*  
 Denese L. Young, *English*

## Bachelor of Science

---

Noel Charles Baker, *Psychology (also BA)*  
 Matthew Christopher Barnes, *Health*  
 Angela Mae Bauer, *Family Sciences*  
 Annette Marie Behrens, *Psychology*  
 Cassandra Ann Boes, *Family Sciences & Psychology*  
 Dawn Elaine Browder, *Psychology*  
 Richard A. Brown, *Exercise Science*  
 †Cristin Marie Bruns, *Biology*  
 Karen Margaret Casagrande, *Business Administration*  
 †XiaoMing Chen, *Physics*  
 Dwayne Nathan Damba, *Biology*  
 Frances Nicole Davis, *Business Administration*  
 Laura Ann Davis, *Psychology*  
 Mark Henri De Keersgieter, *Accounting*  
 Susan Marie Echelmeyer, *Psychology*  
 Brian Richard Fullenkamp, *Agricultural Science*  
 Gregory Allen Godi, *Business Administration*  
 Victoria Ann Gray, *Biology*  
 †Michelle Lynn Greene, *Accounting*  
 Erich Neal Hanover, *Business Administration*  
 John James Heublein, *Exercise Science*  
 Christopher Frederick Heupel, *Business Administration*  
 Derik Scott Holtmann, *Accounting*  
 Cheri Christine Hooton, *Communication Disorders*  
 Bradley Eugene Hulse, *Accounting*  
 Melinda Lorene Ingram, *Psychology*  
 Chad Allan Ittner, *Business Administration*  
 †Nancy M. Johnson, *Justice Systems*  
 Tara Marie Johnson, *Justice Systems*

Robert Charles Keller, Jr., *Business Administration*  
 Terry Len Kelly, *Business Administration*  
 Julie Ann Kirke, *Psychology*  
 Jeanne Ann Kramer, *Accounting*  
 Tracy Ann Kriegshauser, *Psychology*  
 Chih-Yin Kuo, *Business Administration*  
 Hsueh-Ju Li, *Economics*  
 Rebekah Sue Lowen, *Accounting*  
 Teresa Ann Markel, *Justice Systems*  
 Steven Jay Mauchenheimer, *Exercise Science*  
 Amanda Celise Mc Bee, *Psychology*  
 Karin Michelle McGrath, *Family Sciences*  
 Darla Kay Mertens, *Accounting*  
 Matthew Elliot Meyer, *Biology (also BA)*  
 Michael James Mueller, *Biology*  
 Dante S. Nethery, *Biology*  
 Marilyn Ann Nordmann, *Accounting*  
 Terri Michelle O'Bannon, *Business Administration*  
 James Christopher Oliver, *Business Administration*  
 Dionne Michelle Oltman, *Business Administration*  
 Carrie Ann Palovchik, *Health*  
 Sarah Ann Parriott, *Health*  
 Wayne Bernard Prinster, *Accounting*  
 †Victor Nickolaevich Rubtsov, *Business Administration*  
 Mark David Saxon, *Biology*  
 Andrew Arthur Schniedermeyer, *Accounting*  
 Christopher Frederick Schupp, *History*  
 Jeffrey Scott Smith, *Justice Systems*  
 Stephanie Lynn Smith, *Accounting*  
 †Balazs Sonkodi, *Business Administration*  
 Eric John Sturman, *Chemistry*  
 Jonathan Michael Suddarth, *Biology*  
 Charles Antoine Thurman, *Industrial Science*  
 Kara Lynn Townsend, *English*  
 Wei-Yi Tsen, *Health*  
 Tammy Sue Vaske, *Health*  
 Amy Enderle Wagner, *Political Science*  
 Antonius Lee Wallace, *Exercise Science*  
 †Tram Thi Wallen, *Biology*  
 †Brian Matthew Wedoff, *Justice Systems*  
 Sean Christopher West, *Exercise Science*  
 Jay Thomas Wickizer, *Psychology*  
 Todd A. Willing, *Justice Systems*  
 Vonda Kaye Wood, *Business Administration*

## Master of Arts

---

Cynthia Ann Davis Christiansen.....*Counseling*  
 B.A., Northeast Missouri State University, 1992

THESIS: *The Relationship Between Ego Identity Status and the Importance of  
 Five Major Life Roles*

Craig Joseph Lubbe.....*Counseling*  
 B.S., Northeast Missouri State University, 1991

THESIS: *Locus of Control Differences Between Declared and Undeclared  
 Freshmen and Juniors*

Timothy Doyle McLendon.....*Mathematics*  
 B.S., Southeastern Louisiana University, 1992

Shauna L. Thiel.....*Communication Disorders*  
 B.A., Augustana College, 1992

Mindy L. Winfrey.....*Communication Disorders*  
 B.S., Northeast Missouri State University, 1992

THESIS: *The Effects of Sound Track Features on Oral Descriptions of Videodisc Segments*

## Master of Arts in Education

---

Jo Ellen Axthelm.....*Elementary Education*  
 B.A., Northeast Missouri State University, 1993

Angella Marie Boone.....*Elementary Education*  
 B.S., Northeast Missouri State University, 1991

Sabrina Shea Boulware.....*Elementary Education*  
 B.S., Northeast Missouri State University, 1993

Gina Marie Caruso.....*Mathematics*  
 B.S., Northeast Missouri State University, 1993

Anthony LaVance Cooperwood.....*Music*  
 B.A. and B.M., Northeast Missouri State University, 1993

†Barry Crook.....*Science*  
 B.S., Northeast Missouri State University, 1991

Jennifer Elizabeth Dickerson.....*Special Education*  
 B.S., Northeast Missouri State University, 1992

†Margo Lynn Dill.....*Elementary Education*  
 B.S., Northeast Missouri State University, 1992

Melissa Ann Donahue.....*Special Education*  
 B.A., Northeast Missouri State University, 1993

Jill Iwalani Fernandes.....*Music*  
 B.A., Northeast Missouri State University, 1992

Madeline Teresa Gragg.....*Special Education*  
 B.S., Northeast Missouri State University, 1992

Jane Marie Griffin.....*English*  
 B.A., Northeast Missouri State University, 1993

Nissa Rae Hancock.....*Elementary Education*  
 B.A., Northeast Missouri State University, 1993

†James Denton Hodges III.....*Exercise Science*  
 B.S., Northeast Missouri State University, 1993

Jennifer Lynn Idstein.....*Special Education*  
 B.A., Northeast Missouri State University, 1993

Chadd Elliot Lamason.....*Exercise Science*  
 B.S., Northeast Missouri State University, 1993

†Tammy Lynn Liehr.....*Mathematics*  
 B.S., Northeast Missouri State University, 1992

Jennifer Lyn Lind.....*Special Education*  
 B.S., Northeast Missouri State University, 1993

Thomas Navin Lonergan.....*Special Education*  
 B.S., Northeast Missouri State University, 1993

Jennifer Marie Lynch.....*Foreign Language*  
 B.A., Northeast Missouri State University, 1991

Edward J. Martinson.....*Music*  
 B.A., Northeast Missouri State University, 1993

Jill Marie Matye.....*Mathematics*  
 B.A., Northeast Missouri State University, 1993

Tonya Sue May.....*Elementary Education*  
 B.S., Northeast Missouri State University, 1993

Elizabeth R. Meyerkord.....*Special Education*  
 B.S., Northeast Missouri State University, 1993

Nicole Ruth Miller.....*Elementary Education*  
 B.S., Northeast Missouri State University, 1993

†Murray Edmund Moening.....*Music*  
 B.A., Northeast Missouri State University, 1993

Dawn Michele Moore.....*Special Education*  
 B.A., University of Iowa, 1992

Michael Keith Moore.....*Elementary Education*  
 B.S., Northeast Missouri State University, 1993

† in absentia

William Scott Mullins.....History  
 B.A., Northeast Missouri State University, 1992

Stephanie Lynn Ragsdale.....Special Education  
 B.S., Northeast Missouri State University, 1993

Renee Michelle Rehfeldt.....History  
 B.A., Northeast Missouri State University, 1993

Stacy Lynn Resch.....Elementary Education  
 B.A., Northeast Missouri State University, 1993

Karen S. McCullough Robb.....History  
 B.A., Northeast Missouri State University, 1993

Nathan Scott Roettger.....Special Education  
 B.S., Northeast Missouri State University, 1993

Jeanne Marie Ruefer.....English  
 B.A., Northeast Missouri State University, 1993

Julie Lynne Schmatz.....Special Education  
 B.A., Northeast Missouri State University, 1993

Lisa Renee Smith.....Elementary Education  
 B.S., Northeast Missouri State University, 1993

Nancy Renea Steinhauser.....Mathematics  
 B.S., Northeast Missouri State University, 1993

Lisa Darlene Stonum.....Special Education  
 B.A., Northeast Missouri State University, 1993

†Scott Szevery.....Social Science  
 B.A., Northeast Missouri State University, 1992

Lauren Michele Wingate.....Science  
 B.S., Southwest Missouri State University, 1990

†Amelia A. Young.....Elementary Education  
 B.A. and B.S., Northeast Missouri State University, 1993

## Master of Science

---

Marcy Graham.....Biology  
 B.A., Calvin College, 1981  
 THESIS: *Genetic Population Structure of a Glade Endemic, the Missouri bladder-pod (Lesquerella filiformis; Brassicaceae)*

Stacie Lynn Groose.....Biology  
 B.S., Northeast Missouri State University, 1993  
 THESIS: *Cobalamin and Cyclic Guanosine Monophosphate Effect on Mitochondrial Oxygen Uptake*

Marta Lynn Mattingley.....Biology  
 B.A., William Penn College, 1984  
 THESIS: *Leaf Structure and Photosynthetic Rate of Pea Leaves as Affected by Genotype and Nutrient Deficiencies*

Lynnette Louise McGuire.....Biology  
 B.S.E., Northeast Missouri State University, 1989  
 THESIS: *Effects of Photoperiod Upon Cyclomorphosis and Life History Traits in Daphnia Galeata Mendotae*

Nanette Anne Olsen.....Biology  
 B.S. and B.A., Northeast Missouri State University, 1991  
 THESIS: *Calibration, Parameterization and Analysis of a Neighborhood Population Dynamic Model for Smooth Pigweed*

Sharon L. Reeves.....Biology  
 B.S., Northeast Missouri State University, 1992  
 THESIS: *Viability of Maize Male and Female Gametophytes that Possess Deficiencies for the Region of Chromosome Six that contains the Y1 Gene*

Mark Alan Sells.....Biology  
 B.S., Central Missouri State University, 1982  
 THESIS: *Effect of Water Stress or Proline Accumulation in Cucumber (Cucumis Sativus) Leaves*



