

Northeast  
Missouri State  
University  
Kirkville

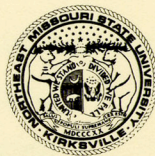

COMMENCEMENT PROGRAM

---

*The Class of Nineteen Hundred and Eighty-Nine  
Saturday, May Thirteenth, Nineteen Hundred and Eighty-Nine*



# The Order of Exercises

Northeast Missouri State University *presents*  
The One Hundred Nineteenth  
Spring Commencement *on the*  
Thirteenth of May  
Nineteen Hundred and Eighty-Nine

Musical Prelude and Processional . . . . .	2
Introduction of Distinguished Guests . . . . .	2
Introduction of Speaker . . . . .	2
Commencement Address . . . . .	2
Recognition of Honor Students . . . . .	2
Recognition of Faculty Honorees . . . . .	2
Conferring of Degrees . . . . .	3
University Hymn . . . . .	3
Recessional and Postlude . . . . .	3
Junior Marshals . . . . .	5
Recipients of Honors . . . . .	6
A Commentary on Commencement . . . . .	10
Bachelor of Science . . . . .	12
Bachelor of Arts . . . . .	15
Bachelor of Science in Education . . . . .	16
Bachelor of Music Education . . . . .	17
Bachelor of Music . . . . .	17
Bachelor of Science in Nursing . . . . .	17
Master of Arts . . . . .	18
Master of Arts in Education . . . . .	19
Master of Science . . . . .	19
Master of Science in Accounting . . . . .	19
Master of Accountancy . . . . .	19
Specialist in Education . . . . .	19

# Musical Prelude and Processional

The music for commencement is provided by the Northeast Missouri State University Symphonic Concert Band, under the direction of Mr. Dan Peterson, Conductor.

Procession of the Nobles  
Crown Imperial  
Fanfare and Processional

Rimsky-Korsakov  
William Walton  
Edward Elgar

## Order of Procession

---

### Marshal

Professor of Psychology  
Dr. James L. Tichenor

### Platform Party

President Charles J. McClain and Mr. Ronald L. Blunt

### Board of Governors

Mr. James F. Conway and Mrs. Nancy L. Schneider  
Dr. Frederick C. Lauer and Mrs. Kimberly A. Ahrens  
Dr. Inks Franklin and Mr. Richard S. Pryor  
Mr. Larry K. Rutledge and Ms. Michelle A. Blotevogel

Vice President for Academic Affairs Darrell W. Krueger

Associate Dean for Graduate Studies

Susan M. Shoaff-Ballanger and  
The Music Director Kathleen A. Dawson

### Emeritus Candidates

### The Faculty

#### Assistant Marshal

Associate Professor of Counseling  
Dr. Carol J. Jones

Candidate for the Degree Specialist in Education

Candidates for the Degree Master of Arts

Candidates for the Degree Master of Arts in Education

Candidates for the Degree Master of Science

Candidate for the Degree Master of Science in Accounting

Candidates for the Degree Master of Accountancy

Candidates for the Degree Bachelor of Science

Candidates for the Degree Bachelor of Arts

Candidates for the Degree Bachelor of Science in Education

Candidates for the Degree Bachelor of Science in Nursing

Candidates for the Degree Bachelor of Music Education

Candidate for the Degree Bachelor of Music

# Introduction of Distinguished Guests and Speaker

President of the University  
Charles J. McClain

## Commencement Address

Ronald L. Blunt  
Vice Chairman  
Coordinating Board for Higher Education

(Biographical information is found on page 4)

## Recognition of Honor Students

Vice President for Academic Affairs  
Darrell W. Krueger

## Recognition of Faculty Honorees

Linnea M. Anderson

Professor Emeritus of Special Education

Charlotte Revelle

Associate Professor Emeritus of Family Sciences

Henry Smits

Professor Emeritus of Philosophy

# Conferring of Degrees

President of the University  
Charles J. McClain

Presentation of Candidates by  
Vice President for Academic Affairs  
Darrell W. Krueger

Associate Dean for Graduate Studies  
Susan M. Shoaff-Ballanger

Candidates for the Degree Bachelor of Science  
Candidates for the Degree Bachelor of Arts  
Candidates for the Degree Bachelor of Science in Education  
Candidates for the Degree Bachelor of Music Education  
Candidate for the Degree Bachelor of Music  
Candidates for the Degree Bachelor of Science in Nursing  
Candidates for the Degree Master of Arts  
Candidates for the Degree Master of Arts in Education  
Candidates for the Degree Master of Science  
Candidate for the Degree Master of Science in Accounting  
Candidates for the Degree Master of Accountancy  
Candidate for the Degree Specialist in Education

# University Hymn

Instructor of Music  
Kathleen A. Dawson

"Old Missou"

"Old Missou" and "Old Missouri"  
Our hearts the school has won,  
Fondly cling we to the mem'ry  
Of old "Missouri's Son."  
Gladly thee our hearts we tender  
By the dim and flick'ring light  
Every lad a proud defender  
Of the Purple and the White

Basil Brewer, '01

# Recessional and Postlude

Second Suite in F

Gustav Holst

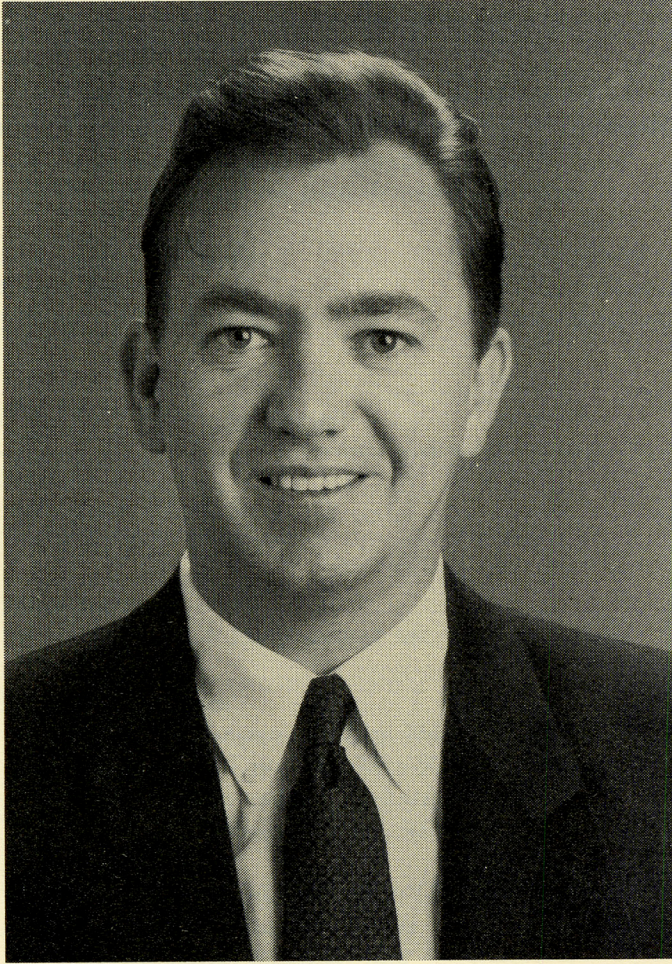

## Ronald L. Blunt

Ronald L. Blunt of Kansas City, Missouri, is president and chief executive officer of Midland Bank and vice chairman of Missouri's Coordinating Board for Higher Education.

Blunt has served as a law clerk for the Missouri Attorney General's Office, for Circuit Judge Roger Robb of the United States Court of Appeals for the District of Columbia and for the Honorable William Rehnquist of the U.S. Supreme Court. He was chief of staff and special assistant to Attorney General William French Smith of the United States Department of Justice from September 1983 to February 1985. In April 1985, Blunt joined the Kansas City law firm of Gilmore & Bell. He was named president, CEO and a member of the board of directors of Midland Bank in January 1989.

Blunt received his bachelor's degree from Westminster College in 1975. He worked in the Wheaton, Missouri, R-III School District until 1978 as chairman of the Social Science Department and as coordinator of Special Services.

In 1981, Blunt earned the Juris Doctorate degree from the University of Missouri-Columbia School of Law, graduating number one in his class. Among his numerous honors and awards earned during his law-school tenure were the American Jurisprudence Prize for achieving the highest grade in 14 courses; The Law School Foundation Prize (1980-81) for the highest scholastic achievement during three years of law school; the Judge Shepard Barclay Prize (1980-81) for the member of the senior law class who attained the highest standing in scholarship and moral leadership; the West Publishing Award in 1978-79, 1979-80 and 1980-81 for achieving the highest scholastic average in the first, second and third-year law classes; the Earl F. Nelson Memorial Scholarship (1980-81) for scholarship and leadership; the J. Lewis Parks Prize (1980-81) for the best work in antitrust law; Who's Who Among Students in American Universities and Colleges; Member of the *Missouri Law Review* in 1979-80 and editor in chief of the *Review* in 1980-81; the William E. Kemp Achievement Award (1979-80) for highest scholastic achievement during the first two years of law school; the Kenneth Teasdale Memorial Scholarship (1979-80); the Judge Roy W. Harper Prize (1979-80) for the best work in constitutional law; The Law Student Association Prize (1978-79) for highest rank at the end of the first year; and the West Publishing Company Award (1978-79) for the best work in legal bibliography.

Blunt was admitted to the Missouri Bar in 1981, to the U.S. Court of Appeals Bar in 1982 and to the U.S. Supreme Court Bar in 1985. He is a member of the American Bar Association, the ABA Section on Urban, State and Local Government, the National Association of Bond Lawyers and the Missouri Municipal Attorneys Association.

In the political arena, Blunt served as campaign manager for Leroy Blunt, Republican candidate for the Missouri House of Representatives (1978). He was also campaign manager for Roy Blunt, Republican candidate for Missouri Lieutenant Governor (1979-80). Blunt was a member of the Missouri Steering Committee and Fifth District chairman for Bob Dole for President (1987-88), fundraising co-chairman for Kansas City Missourians for Governor Ashcroft (July 1987-present), Fifth District chairman for Missouri for Roy Blunt (April 1985-present) and Fifth District elector for the Missouri Republican Party (1988).

Blunt received the Edmund J. Randolph Award for Outstanding Service in the United States Department of Justice in 1985. He joined the ranks of those listed in *Who's Who in American Law* and *Personalities of America* in 1986. He has also authored or assisted in several publications and has served as editor in chief for several editions of the *Missouri Law Review*.

# Board of Governors

The Honorable James F. Conway, president

*Mr. Conway, the former mayor of St. Louis, is president of ACI Plastics Incorporated in St. Louis. He is a graduate of General Motors Institute and St. Louis University. He was appointed to the Board in 1986.*

The Honorable Nancy L. Schneider, vice president

*Mrs. Schneider began her term on the Board in April 1987. She is a partner with Barklage, Barklage, Schneider, Haywood, Ehlmann, and Brett Attorneys at Law in St. Charles, Missouri. She is also a trial lawyer for the St. Charles County Juvenile Office. She is a graduate of Lindenwood College and the St. Louis University School of Law.*

The Honorable Frederick C. Lauer, secretary

*A recently retired dentist, Dr. Lauer owns the Mid-America Denture Clinic in Mt. Vernon, Missouri. He is a 1950 graduate of Northeast Missouri State University and a 1956 graduate of the University of Missouri-Kansas City dental school. He now lives in Raytown, Missouri. He began his Board term in 1986.*

The Honorable Kimberly A. Ahrens

*A 1968 graduate of Northeast Missouri State University, Mrs. Ahrens is a French teacher at Hannibal High School in Hannibal, Missouri. She performed graduate work at Eastern Connecticut State College and at Northeast Missouri State University. She was appointed to the Board in April 1987.*

The Honorable Inks Franklin

*Dr. Franklin of Rocheport, Missouri, is retired from the Missouri State Teachers Association. Until 1978, he served as president of KFAL radio in Fulton, Missouri, and KLEX radio in Lexington, Missouri. He is a graduate of Southwest Missouri State University and the University of Missouri-Columbia. His term on the Board began in 1983.*

The Honorable Richard S. Pryor

*Mr. Pryor is president and chief executive officer of the Bank of Jacomo in Blue Springs, Missouri, and past president of the Missouri Bankers Association. He is a graduate of Columbia College and attended the American Institute of Banking and the Graduate School of Banking at the University of Wisconsin. He was appointed to the Board in 1986.*

The Honorable Larry K. Rutledge

*Mr. Rutledge is the newest member on the Board of Governors, appointed in April 1989. A self-employed farmer for the past 28 years, Mr. Rutledge also serves on the Board of Directors of the URSA Farmers Co-op. He is a resident of Monticello, Missouri.*

The Honorable Michelle A. Blotevogel, student representative

*Ms. Blotevogel is a junior media communication major from Carrollton, Missouri. She is a member of Student Senate and the Student Activities Board and editor of the ECHO student yearbook. Her appointment to the Board began in May 1987.*

## Junior Marshals

Katherine J. Cupp  
Chris A. Holmes  
Angela M. Kern  
Kimberly A. Logan

Linda K. Scheffer  
J. Patrick Thornton  
Kerry L. Walter  
Jeanette R. White

# Honors

## Summa Cum Laude

---

Jeffrey Eric Bagby  
Kelly Jean Brinker  
Jon Michael Hagler  
Scott Alan Heider  
Philip Jon McIntosh  
Gregory Allen Meier  
Darrell Eric Missey  
Marilyn E. Murphy  
Julie Ann Stanek  
Debra Ann Steiner  
Laura Christine Venable  
Ann Marie Walljasper  
Thomas J. Wilson

## Magna Cum Laude

---

Barbara A. Bach  
Joseph Clarence Bantz  
Sarah Lynn Berryman  
Pamela Kaye Breite  
Gaye Lei Brown  
Beth Anne Buczynski  
Barbara Carol Buelter  
Janet Lee Burd  
Christopher John Burkholder  
Peggy Ann Collinge  
Lisa Marie Dannegger  
James Anthony Daues  
Kimberli Sue Hagberg  
Leta Jo Hendrix  
Julia Marie Hughes  
Christopher J. Kellogg  
Karen Elizabeth Klingemann  
John Joseph Laurent  
Diana Lynn Lees  
Angela Marie Long  
Lynate Diane Miles  
David Russell Raymond  
Sheryl Ann Riley  
Keith Allen Roberts  
Elizabeth Ann Smith  
Sue Ellen Steinhauser  
Monique Sue Stokes  
Jeffrey John Thomas  
Gina Rochelle Wehmeyer  
Richard Ernest Wilson, Jr.  
Lori Susan Zoll

## Cum Laude

---

Kirk Adam Arnold  
Stefanie Lynn Asay  
Anthony Richard Bainbridge  
Michael William Bangert  
Jimmy Dawson Barnes  
Gina Arlene Beasley  
Elizabeth Jo Boehner  
Timothy Lee Buchheit  
Cindy Kay Chaon  
Sandra Leeper Clarkson  
Janet Elaine Claypoole  
Michael Joe Cochran  
Edward John Coil  
Mary Kay Coleman  
Ronnee Michelle Collins  
Patricia Lynn Cope  
Christopher Lee Cordes  
Kimberly Ann Damman  
Steven Robert Elliott  
Curtis Gayle Erwin  
Barbara Jean Knudsen Espe  
Joanna Lynn Ewing  
Timothy Scott Flemming  
James Michael Fox  
Vivian Ruth Franje  
Jeffrey Mitchell Freelin  
Kimala Dawn Gaines  
Carol Amy Gamm  
Felicia Diane Groe  
Annette Sue Grote  
Ann Marie Hamed  
Kathleen Helen Hemen  
Robert Alan Hill  
Janet Marie Hoffman  
Kert Donovan Hubin  
Debra Lynn Huls  
Jason Christopher King  
Maura Catherine Kolb  
Mary Beth Kuehl  
Lisa Jaye Latham  
Corey Todd Lesseig  
Lana Jane Linebaugh  
Craig Donald Mackaman  
Melinda Kelli Massey  
John Mark Melton  
Bernice Louise Michaels  
Amy Marie Morrissey  
Greg Lee Nelson

Jackie Norfolk  
Jennifer Lynn Orf  
Mary A. Orsen  
Shelle Ann Palaski  
Eleanor Sue Barnes Peeler  
Kathleen Evelyn Perry  
James David Reardon  
Mikki Anette Riley  
Cynthia May Robuck  
Elizabeth Anne Rooker  
Michele Lee Sandberg  
J. Elaine Scobee  
Rebecca Lynn Simpson  
Sharon Smith  
Susan Elizabeth Snyder  
Patricia Rae Sours  
Bonietta Jill Southers  
Dylan Stolz  
Ruth Ann Sutton  
Sherry Lynn Thompson  
Pamela Jane Turner  
Sandra S. Gorman Walk  
Richard Henry Watson  
Kelly Lynn Werner  
Joanne Mary Westhoff  
Richard Raymond Wichmann  
Paul Bradley Wiegand  
Michelle Marie Wirth  
Peggy Joann Wolf  
Vernon Dale Yager

## Departmental Honors in Chemistry

---

Jason Christopher King  
Bernice Louise Michaels  
Thomas Joseph Wilson

*Recognition of honor graduates, and honor society members.*

Division of Business and Accountancy

Outstanding Undergraduate Accounting Student

*Debra A. Steiner*

Delta Sigma Pi Scholarship Key

*Debra A. Steiner*

Outstanding Graduate Accounting Student

*Lorraine T. Kremer*

Wall Street Journal Award

*Gregory A. Meier*

Outstanding Business Administration Student

*Mary K. Coleman*

Division of Education

Outstanding Special Education Student

*Sandra S. Gorman Walk*

Division of Family Sciences

Outstanding Vocational Home Economics Senior

*Teresa K. Looney*

Outstanding Clothing and Interiors Senior

*Jennifer K. Carter*

Division of Fine Arts

Outstanding Art Student

*Pamela K. Breite*

Division of Industrial Science

Outstanding Industrial Occupations and Technology Senior

*Robert A. Koechle*

Outstanding Industrial Arts Teacher Education Senior

*Scott J. Pritchard*

Division of Language and Literature

Outstanding English Major

*James T. Heisinger*

Outstanding Spanish and German Student

*Kert D. Hubin*

Outstanding Mass Communication Student

*Karen E. Klingemann*

Division of Mathematics and Computer Science

Outstanding Computer Science Senior

*James A. Daues*

Outstanding Mathematics Senior

*James A. Daues*

Division of Military Science

The General George C. Marshall ROTC Award

*Darrell R. Gregg, Jr.*

Division of Nursing

The Division Head's Award for Nursing Competence

*Kathleen H. Hempen*

Division of Science

Outstanding Agricultural Science Senior

*Larry G. Harper*

Outstanding Biology Senior

*Julie A. Stanek*

Outstanding Chemistry Seniors

*Julia M. Hughes*

*Thomas J. Wilson*

The American Institute of Chemists National Student Award

*Jan L. Allen*

The American Chemical Society Analytical Chemistry Award

*Jason C. King*

The Mark Twain Section-American Chemical Society

Outstanding Seniors

*Jason C. King*

*Bernice L. Michaels*

Division of Social Science

Outstanding History Student

*Sheila K. Kerr*

Outstanding Justice Systems Student

*Craig D. Mackaman*

Outstanding Psychology Student

*Kelly A. Knock*

Outstanding Political Science Student

*Sue E. Steinhauer*

Alpha Phi Sigma

national criminal justice honor society

*Craig D. Mackaman*

Alpha Phi Sigma

national honorary scholastic society

*Mary K. Coleman*

*Patricia L. Cope*

*Lisa R. Genthon*

*Christopher J. Kellogg*

*Kelly L. Werner*

Beta Beta Beta

national biological honor society

*Stefanie L. Asay*

*Michael W. Bangert*

*Kimberly S. Greer*

*Julia M. Hughes*

*James A. Knirr*

*Mary B. Kuehl*

*Jill M. Leighter*

Monica M. Lurtz  
David W. Miles  
Jeanne M. Mitchell  
Todd M. Rohler  
Julie A. Stanek

Blue Key

national honor fraternity  
Anthony R. Bainbridge  
Raynard J. Brown  
Timothy L. Buchheit  
David E. Crawford  
Russell E. Dunham  
Masayuki Kojima  
Kevin S. Tate  
William C. Whitworth  
Richard E. Wilson, Jr.

Cardinal Key

national honor sorority  
Leslee A. Blake  
Jennifer K. Carter  
Janet E. Claypoole  
Kimberly A. Damman  
Karen E. Klingemann  
Michele L. Sandberg  
Sue E. Steinhauser

Delta Sigma Pi

national professional business fraternity  
Janice D. Bandy  
Kimberly A. Carl  
Douglas J. Cavalli  
Janet E. Claypoole  
Nancy B. Dicks  
Lisa L. Eulinger  
Mary A. Fleak  
Jacqueline M. Haaf  
Brian P. Krippner  
John J. Laurent  
Judy M. Livesay  
Deanna K. Murrell  
Steven L. Pennington  
Tom A. Rauenbuehler  
Christie J. Salmon  
Brian G. Schromm  
Debra A. Smith  
Kimberly J. Tripp  
Joanne M. Westhoff  
Richard R. Wichmann  
James H. Williams  
Richard E. Wilson, Jr.

Delta Tau Alpha

national agricultural honorary  
Joseph M. Bullock  
Donna J. Gordinier  
Larry G. Harper  
Kevin L. Harthoorn  
Todd M. Vohs  
Gayle L. Waugh

Kappa Mu Epsilon

national mathematics honor society  
Joseph C. Bantz  
James A. Dawes  
Shelle A. Palaski  
Michele L. Sandberg  
Lori K. Terzopoulos  
Jeffrey J. Thomas

Kappa Omicron Phi

national family sciences honor society  
Gregory J. Biggs  
Wendeline S. Brumbaugh  
Jennifer K. Carter  
Lisa Moeller Dover  
Ruth E. Kerr  
Debra A. Smith

National Residence Hall Honorary

Christopher L. Cordes  
Shanda E. Davis  
Lisa L. Eulinger  
Mark J. Sperry

Order of Omega

national Greek honorary society  
Joseph C. Bantz  
Beth A. Buczynski  
Edward J. Coil  
Patricia L. Cope  
Timothy S. Flemming  
Jay W. Groene  
Lyndel R. Whittle

Pershing Society

Julia M. Hughes  
Karen E. Klingemann  
John J. Laurent  
Philip J. McIntosh  
Darrell E. Missey  
Carla J. Scheidt  
Sue E. Steinhauser  
Ross A. Walden

Phi Alpha Theta

national history honor society

Kelly J. Brinker  
Mark A. Bruns  
David E. Crawford  
Todd R. Flanders  
James M. Fox  
Donald R. Hansen  
Scott B. Johnson  
Sheila K. Kerr  
David H. McCarter  
Paula J. Presley  
Phillip T. Slattery, Jr.  
Lyndel R. Whittle

Phi Mu Alpha Sinfonia

national professional music honorary fraternity

Leslie J. Bohlen  
Jeffrey M. Freelin  
James T. Heisinger  
Robert W. Pontious  
David R. Raymond  
James L. Studer  
Mark A. Van Gorp

Pi Omega Pi

national business education honor society

Cindy L. Arnold  
Judy M. Livesay  
Dawn M. Lubbert  
Christie J. Salmon

Pi Sigma Alpha

national political science honorary

Kelly J. Brinker  
Patricia L. Cope  
Felicia D. Groe  
Jon M. Hagler  
Philip J. McIntosh  
Darrell E. Missey  
Carla J. Scheidt  
Sue E. Steinhauser

Psi Chi

national psychology honor society

Cindy K. Chaon  
Brian S. Evanoski  
Carol A. Gamm  
Robert A. Hill  
Janet M. Hoffman  
Kelly A. Knock  
Eleanor S. Peeler  
Deborah K. Price

Sigma Alpha Iota

international women's music academic fraternity

Julie A. Ballard  
Marilyn E. Murphy

Sigma Tau Delta

national English honor fraternity

Timothy L. Buchheit  
Beth A. Buczynski  
Ronnee M. Collins  
Christopher L. Cordes  
Marilyn J. Foreman  
Jennifer A. Halla  
Cynthia A. Israel  
Diana L. Lees  
Angela J. McKinney  
Sharon E. Murphy  
Mary A. Orsen  
Mary J. Raisch  
Andrea D. Schalk  
Julie M. Walbridge  
Richard H. Watson

Who's Who in American Colleges and Universities

Beth A. Buczynski  
Janet E. Claypoole  
Lisa A. Coons  
Patricia L. Cope  
Lisa Moeller Dover  
Cynthia G. Eason  
Julia M. Hughes  
Karen E. Klingemann  
Robert A. Koechle  
Teresa K. Looney  
Philip J. McIntosh  
Gregory A. Meier  
Marilyn E. Murphy  
Robert W. Pontious  
Michele L. Sandberg  
Sue E. Steinhauser  
Kevin S. Tate  
Richard E. Wilson, Jr.  
Lori S. Zoll

Missouri Intercollegiate Athletic Association

Scholar-Athletes  
football  
Jan L. Allen  
tennis  
Patricia L. Cope  
softball  
Sherry L. Thompson

# The Commencement Ceremony

## The University

---

In 1867, Joseph Baldwin returned to Missouri from Indiana, looking for a location to open a school to educate teachers. On September 2, 1867, Baldwin opened the North Missouri Normal School and Commercial College in Kirksville. In 1870, Baldwin's school became the First District Normal School of Missouri, the first in the state's new normal school system, dedicated to the education of teachers for the public schools.

At the close of the 1869-70 academic year, the Normal School graduated its first class of 15 men. The Commencement program was held in the auditorium of the Cumberland Academy building on Friday, June 24, 1870. President Joseph Baldwin preached the sermon and T.A. Parker, state superintendent of schools, delivered the address.

Today, Missouri's statewide public liberal arts and sciences university celebrates its 119th Spring Commencement with more than 900 men and women graduating with bachelor's, master's and specialist's degrees in 100 areas of study in the liberal arts and sciences. Although the people, the campus and the mission of Northeast Missouri State University have changed during the last 119 years, the traditions of the commencement ceremony have remained intact.

## The Dress

---

The academic costume worn today is the dress of the medieval secular clergy with a few alterations introduced by 16th century Protestant reformers. The intellectual revival of the 12th century gave impetus to the founding of the European universities. Students in these institutions were clerks; thus, they wore the dress of the secular clergy. In the 16th century, Protestant reformers, who associated academic habits with popery, adopted more civilian gowns.

The oldest article of academic wear was the robe, which was a loose gown. The habit, a tunic with short, wide sleeves, was worn over the robe. A hood lined with fur or inexpensive skins could be gathered around the neck or pulled up on the head as a turban. Finally, there were three kinds of caps worn: the round cap, reserved for doctoral dignity; a round cap with strings tied under the chin, worn by jurists; and the square cap. Universities such as Oxford made the square cap official; however, secular universities adopted the Tudor bonnet still worn by doctors of law, medicine and music.

American academic costume was not established until 1895. It consists of three types of gowns, three styles of hoods and two kinds of cap tassels. The bachelor's gown has long, pointed open sleeves with no ornamentation. The master's gown has even longer sleeves, which are closed at the bottom but feature openings about halfway down for the hands. The doctor's gown has full-length lapels of velvet and bell-shaped sleeves with three horizontal velvet bars. The color of caps and gowns is usually black; however, some universities feature doctoral gowns of distinctive colors, such as Harvard's crimson and Yale's deep blue. Many schools outside the United States have also adopted colorful gowns.

The doctor's hood is the longest and fullest among the degrees. The major field of study can be determined from the velvet facing on the hood according to the following color scheme: white, the arts; gold-yellow, science; purple, law; apricot, nursing; green, medicine; sapphire, business administration; lemon, librarianship; scarlet, theology; dark blue, doctors of philosophy.

The hood is lined with silk in the colors of the institution which granted the degree. Northeast's master's graduates, for example, wear a purple and white-lined hood. The faculty at Northeast Missouri State University represent doctoral-granting institutions around the world. A few of their hood colors are the blue and white of Duke, the orange and black of Princeton, the crimson of Harvard, and the scarlet of Oxford.

The candidates for graduation wear black caps to which are attached tassels of colors illustrative of their degrees:

White: *Bachelor of Arts, Master of Arts, Master of Science, Master of Arts in Education, Master of Accountancy, Master of Science in Accounting*  
Yellow-Gold: *Bachelor of Science*  
Pink: *Bachelor of Music, Bachelor of Music Education*  
Apricot: *Bachelor of Science in Nursing*  
Blue: *Bachelor of Science in Education, Specialist in Education*

The gold-tasseled cords worn by some of the undergraduate degree candidates signify the designation of "honor graduate." There are three levels of honor based on cumulative grade point average: cum laude, 3.50-3.75; magna cum laude, 3.75-3.89; summa cum laude, 3.89-4.00.

The academic procession is led by the faculty marshal. The marshal carries the University mace, which symbolizes the academic corporate body of scholars possessing its own jurisdiction and its own legally constituted authority. The mace is decorated with purple and white tassels and ribbons, and is topped with the University seal.

Following the marshal are the platform guests dressed in doctoral robes with hoods featuring the purple and white colors of the University. They are followed by the University faculty who wear the academic dress of their

respective doctoral-granting institutions. The assistant faculty marshal leads the major portion of the procession, comprised of the degree candidates assembled according to the degree being granted.

Junior marshals appear throughout the procession dressed in white robes and caps. They are University students who help form the procession and seat the commencement participants.

The academic procession begins at Baldwin Hall and moves through the campus quadrangle. The procession halts in front of Kirk Memorial where the valedictorian of the graduating class lays a wreath at the foot of the statue of Joseph Baldwin, founder of the University. The procession marches down the east side of the quadrangle, turning east in front of Ophelia Parrish, then south on Florence Street to Patterson Street. It proceeds between Fair Apartments and Grim Hall, in front of Pershing Building and around the western portion of the track in Stokes Stadium.

# The Senior Class

## Bachelor of Science

---

Mohammed Annuar Abdul Rahman  
Nancy Joy Adams  
Athanatius O. Alagwu  
Jan Loney Allen  
Barbara Lynn Allen  
Laura Lynn Allen  
Stefani Lynn Asay  
John Scott Ashby  
Anne Michele Aylward  
Cheryl Ann Baalman  
Renee Lynn Bailey  
Anthony Richard Bainbridge  
Crystal Latricia Baker  
Lynn Annette Baker  
Michael William Bangert  
Darryl Lynn Barker  
James Dawson Barnes  
Chris Allan Barnett  
Pearl Ann Barron  
Sharon Cecelia Bauman  
Jeffrey B. Baumhoer  
Sheri Beth Beattie  
Sharon Lynette Beatty  
Brian Beauchamp  
Jeffrey Todd Beeler  
Matthew John Belcher  
Tina Marie Bertram  
Gregory J. Biggs  
Robin Renee Biles  
David Wayne Bingaman  
Ivalue Fay Bingaman  
Holly Jean Black  
Michael Lee Blessman  
Annette Diane Blume  
Dustan Lee Boeding  
Ann Marie Boettcher  
Susan Lee Bohrer  
Christine Nanette Boles  
Rebecca Dawn Bolibaugh  
Lynn Marie Boman  
Susan Marie Bonfoey  
Theresa Louise Bono  
Christopher Todd Booher  
Catherine Marie Bouckaert  
Scott Douglas Braddock  
Joseph William Breen  
Erica Bremerkamp-Helmich  
Garry L. Briggs  
Carol Marie Brown

Christopher Alan Brown  
Dale Edward Brown  
Monica Delvonne Brown  
Lee Ann Brownlow  
Steven Gerard Brune  
Laura Lee Buch  
Barbara Carol Buelter  
Lori Ann Buchheit  
Geraldine Buchholz  
John Stanford Buck  
Lynette Sondra Buesking  
Joseph Michael Bullock  
Rodney Alan Bunch  
Janet Lee Burd  
Christopher John Burkholder  
Chris Raymond Burrows  
Joel Bennett Cagle  
James Virgil Campbell  
Kimberly Ann Carl  
Randall Eugene Carlson  
David Christopher Carnley  
David Clyde Carr  
Mark Steven Carron  
Jennifer Kathleen Carter  
Rebecca Sue Carter  
Scott Earnest Casady  
Douglas Joseph Cavalli  
Charles Gardner Caverly, II  
Pui Yiu Choi  
Cheng-Ying Jeannette Chou  
Michael James Christensen  
Janet Elaine Claypoole  
Mary Grace Cleaver  
Darin Ray Clithero  
Michael Joe Cochran  
Edward John Coil  
Mary Kay Coleman  
William Terry Coleman  
Peggy Ann Collinge  
Douglas Charles Conger  
Steven J. Constantin  
Diana Lea Cook  
Cindy Denise Cox  
Troy Robert Cox  
Gina Lynn Crain  
Thomas Scott Creech  
David Ellis Crist  
Marque R. Cross  
James Anthony Daues  
Shanda Ellen Davis  
Tina Lynn Davis  
Mary Beth DeCook (Also BSE)  
Daniel Richard Delaney  
Phillip David Deming

Harsha Mahen De Silva  
Nancy Beth Dicks  
Annette Lynn Dority  
Lisa Moeller Dover  
Scott James Dover  
Randall Lee Duncan  
Suzanne Marie Duncan  
Annette Cathleen Durham  
Cynthia Gwen Eason  
Tamara Ann Edinger  
Todd Mathew Edwards  
Stanley Alvin Ehrhardt  
Steven Robert Elliott  
Karry Wayne Elson  
Barbara Jean Espe  
Lisa Louise Eulinger  
Brian Scott Evanoski  
Leslie Ann Ewigman  
Joanna Lynn Ewing  
Christopher Jerry Eyler  
Renae Ann Farnsworth  
Jeffrey William Fischer  
John Eric Fisher  
Mary Ann Fleak  
Eric Jay Fleming  
Timothy Scott Flemming  
Janice Lynn Fletcher  
Ricardo E. Fontg  
Christopher Donald Funke  
Luann Ruth Funkenbusch  
Carol Amy Gamm  
Mark Allen Gandy  
Steven Barry Garner  
Donald Robert Gayman  
John Francis Geiger  
Lisa Rae Genthon  
Greg Allan German  
Kara Leigh Gessling  
Robin Renee Gillis  
Michael E. Gillum  
David Michael Giltner  
Gina Louise Giovanoni  
Jeffery Douglas Gohring  
Steven Mark Goldbeck  
Donna Jean Gordinier  
Brian Albert Graham  
David Arlin Gray (Also BA)  
Lisa Margaret Greenway  
Darrell Ray Gregg, Jr.  
Amy Lynn Gregory  
Patricia Ann Grigsby  
Jay William Groene  
Annette Sue Grote  
Angela Sue Grubrich

Ann Marie Guffey  
Kimberly Beth Guthier  
Jacqueline Marie Haaf  
Patrick Christian Haenni  
Kimberli Sue Hagberg  
Jon Michael Hagler  
Elizabeth S. Hall  
Robert Brian Hamilton  
Nancy Ann Hanson  
Royce Anthony Hardesty  
Nichelle Marlette Hardy  
Karie Marie Hare  
Daniel Paul Harig  
Helen Renee Harl  
Carol Dianne Harper  
Larry Gerald Harper  
David Allen Harrison  
Philip James Harrison  
Todd Edward Hart  
Kevin Lee Harthoorn  
Timothy Ray Hartman  
Scottie Joe Harvey  
Monica Jo Hays  
Scott Alan Heider  
James Thomas Heisinger  
Timothy Shawn Helgoth  
Leta Jo Hendrix  
Lisa Ann Hicks  
Diane Renee Higbee  
Robert Alan Hill  
Anita June Lee Hindman  
Mark F. Hoehne  
Brian Linn Hoffman  
Janet M. Hoffman  
Angela Lynn Holder  
Christopher L. Holloway  
Robert Wayne Hoover  
Jolene Renee Horton  
Lisa Annette Hubbard (Also BA)  
Hoyt Walter Hubert  
Jeri Lee Huffman  
Gary Eugene Hughes, II  
Julia Marie Spirk Hughes  
Debra Lynn Huls  
Theresa Dawn Hunt-Hyatt  
Rena Michelle Irvin  
Cynthia Ann Israel (Also BA)  
Theresa A. Iven  
David J. Jach  
David Wayne Jaegers  
Brenda Denise Jarmon  
James Scott Jarvis  
Linda Diane Jarvis  
Jill Myers Jeffries

Michael Arthur Jenkins  
Bryan Patrick Johnson  
Darla DeeAnn Johnson  
Lisa Ann Johnson  
Scott Bruce Johnson  
Brian Keith Jones  
Stephanie Renee Jones  
Teresa Mary Judd  
Laura Lea Stewart Jurotich  
John Marc Kamerick  
Robert John Kastler  
Kristin Suzanne Kaul  
Christopher J. Kellogg  
Rhoda Renee Kennard  
Terry Allan Kennard  
Douglas Alan Kerr  
James Burdett Kice  
Donald Lee Kidd, Jr.  
Darren Lee King  
Jason Christopher King  
Monty Allen King  
William Howard King, Jr.  
William Joseph King  
Patrick Henry Kinghorn (Also BA)  
Scott Edwin Kliever  
James Allen Knirr (Also BSE)  
Kelly Ann Knock  
Robert Anthony Koechle  
Michael John Kohls  
Robin Stacey Kornblatt  
Diane Margaret Kraemer  
Steven Donald Kretz  
Stacey Jo Krewson  
Brian P. Krippner  
Carolyn Sue Kroeger  
Mary Beth Kuehl  
Paul Andrew Kuehler  
Brian Joseph Ladd  
Kevin Phillip Lafferty  
John Joseph Laurent  
Margo Jean Leahy  
David Kent Lee  
Kwok Choi Matthew Lee  
Lisa Ann Leger  
Lori Ann Leger  
Jill Marie Leighter  
Christine Ann Lier  
Angela Christine Lindahl  
Aaron Lin  
Mary F. Linneman  
Terri Ann Little  
Amy Elizabeth Littleton  
Judy Marie Livesay (Also BSE)  
Angela Marie Long

Monica Marie Lurtz  
Kevin Michael Luther  
Gerald John Maas  
Karen Elizabeth MacDonough  
Katherine Jean MacDonough  
Craig Donald Mackaman  
Jeffrey Lee Manning  
Rosalie Ann Mantia  
Timothy Lynn Marshall  
Jerald L. McCain  
Kevin Charles McCullough  
Connie Jo McKinney  
Christie Lynn McLaughlin  
Laura Lynn Meeker  
Gregory Allen Meier  
Deborah Ann Meilink  
Larry Philip Meinhardt  
John Mark Melton  
Edward Lee Metcalf  
Shellie Colette Metcalf  
Bart Jeffrey Meyers  
Bernice Louise Michaels  
Suzanne Carol Miklich  
David Whitney Miles (Also BSE)  
Lynate Diane Pettengill Miles  
Julie Ann Miller  
Timothy Robert Miller  
Lisa Lynn Mineart  
Daniel Glenn Mittelberg  
Norma Jean Moore  
Kevin Jon Moroney  
Sandra Susan Morris  
Amy Marie Morrissey  
Suzette Denise Morton  
Teresa LeAnn Mueller  
Joseph Alan Mundle  
Louis Branchaw Murphy  
Deanna Kay Murrell  
Majdi Musafir  
Ernie E. Myerson  
Rose Ellen Mykins  
Ronda Kay Nance  
John J. Navin  
Greg Lee Nelson  
Rozanne Marie Nelson  
Shawn Allen Nelson  
Gary Fred Neubauer  
Deanna Kay Nichols  
Lisa Michelle Niemeier  
Lisa Dianne Nolte  
Jackie Lynn Norfolk  
Curtis Edwin O'Connor  
Fred Louis Ontjes  
Jeffrey Alan Ornduff

Brian Keith Osborn  
Ronald Aloys Ott  
Sally Jean Owings  
Jill Irene Oxberger  
Danny Lee Page  
Shelle Ann Palaski (Also BSE)  
Michael John Panneri  
Douglas Howard Parsons  
Michael Patrick Pasley  
Gregory Paul Patterson  
Stephen Ralph Patterson  
James Brian Payne  
Eleanor Sue Peeler  
Steven Lee Pennington  
David Michael Perkins  
Robert Lee Perkins  
Kathleen Evelyn Perry  
Troy Allen Perry  
William Scott Perry  
Michael Justin Persell  
George Russell Phillips, III  
Laura Jane Phiroopoulos  
Marvin Virgil Pickrell  
Mitchell Scott Pockrandt  
Judith Ann Polly  
Larry Douglas Potter  
Tim Russell Prichard  
Todd A. Pruett  
Tonjna Mae Rader  
Jeffrey Lynn Ralston  
Tom A. Rauenbuehler  
Michael Robert Ready  
Marlin David Reagan  
James David Reardon  
Christy R. Reed  
Kevin John Reinsch  
Mary Katherine Reis  
Marc Quinn Rice  
Jeffrey Lane Rinehart  
Edward Curtis Roberson  
Keith Roberts  
James Christopher Robinson  
Rhonda Sue Robinson  
Donna Marie Robles  
Cynthia May Robuck  
Stacey Philip Rockwell  
Donald J. Roettger  
Ronny L. Rogers  
Todd Michael Rohler  
Darryl John Roth  
Diane Louise Rothmeyer  
Craig Alan Rowe  
Darenda Lea Ruble  
Kathleen Marie Rudroff

Jacqueline Irene Ruffcorn  
Devin Eugene Ruhl  
Cheryl Ann Ruhling  
Scott Douglas Russell  
Francine Samuel  
Michele Lee Sandberg  
Kyle Dean Sanders  
Ann L. Schlepfforst  
Margaret Lynn Schmidt  
Christine Dolores Schneider  
Norman F. Schoonover, II  
Brian Gerard Schromm  
Kendahl Lea Schoenig  
Robert Steven Schuette  
Karen Ann Schwent  
Kristine Ellis Scolari  
Steven Reed Scott  
Leisa Joanne Sebolt  
Ladonna Lee Seegmiller  
Steven Garth Seegmiller  
Anne Marie Seitz  
Laura Renee Sharon  
Dwight Richard Sharp  
Carl E. Shelton  
Richelle Dawn Shoemaker  
Steven Darrell Shortt  
Lance A. Siering  
Rebecca Lynn Simpson  
Lisa Marie Sireno  
Pamela Denise Sittig  
John Edward Smallwood  
Debra Ann Smith  
Dan Stewart Smith  
David Lynn Smith  
Jeffrie Alan Smith  
Jennifer Amy Smith  
Robert Eric Snider  
Susan Elizabeth Snyder  
It Choong Soh  
Kris Eugene Spence  
Robert Eugene Spegal  
Teresa Vivian Spencer  
Mark J. Sperry  
Julie Ann Stanek  
Timothy Lee Stanley  
Toni Renee St. Clair  
Debra Ann Steiner  
Sue Ellen Steinhauser  
Minette Karen Sternke  
William Charles Stewart  
Dan Lee Storck  
Debbie Jean Streicher  
Sum Tang  
Kevin Scott Tate

Theresa Denise Taylor  
Brian Jeffrey Teems  
Lori Kay Terzopoulos  
Randall Lee Tetzner  
Bryan O'dell Thomas  
Jeffrey John Thomas  
Glenn Arthur Thompson  
Kimberly JoAnn Tripp  
Kevin Scott Trokey  
Woodrow Robinson Trowbridge, III  
Brian Ray Turner  
Jeffrey L. Turner  
Kevin Patrick Urbatsch  
Tammy Marie VanCourt  
Rick Allen Van Horn  
Todd Allan VanRie  
Lawrence Eugene Vaughn, III  
Donald Lee Veile  
Steven Edward Vinyard  
Theresa Lynn Vlahovich  
Mark Steven Voepel  
Jeffrey Lawrence Vogel  
Todd Michael Vohs  
Lisa Mae Walden  
John Phillip Wallace, III (Also BA)  
Michael Ray Walton  
James Eldon Ware  
Jennifer Lynn Warner  
Rodney Lee Wasson  
Gayle Lea Waugh  
Amitha Indumini Weerakoon  
Gina Rochelle Wehmeyer  
Michelle Joline Weitzel  
Paul James Weller  
Kelly L. Werner  
John David West  
James Michael West  
Joanne Mary Westhoff  
John Michael Whalen  
Calvin Lamoin Wheeler  
Tammy Sue Wheeler  
Jeffrey Allen Whitworth  
Paul Bradley Wiegand  
Craig Burt Wieker  
Kevin Eugene Wieskamp  
Scott A. Wieskamp  
Christine Veronica Wilkison  
James Harold Williams  
Richard Ernest Wilson Jr.  
Thomas Joseph Wilson  
Timothy Arden Wingate  
Michelle Marie Wirth  
Peggy Joann Wolf  
Chee Kuen Wong

Kara Michelle Woodson  
Kelly Sue Yeocum  
Steven Eric Yuchs  
Lisa Ann Zelinski  
Jian Hong Zhong  
William Keith Zuspahn

## Bachelor of Arts

---

Julia Lynn Abel  
Mark Stephen Anderson  
Denise Elaine Arie  
Andrea Jean Arnold  
Kirk Adam Arnold  
Teresa Marie Arrenholz  
Jeffrey Eric Bagby  
Janice D. Bandy  
Yi-Ling Elaine Bao  
Kristen Ann Beuten  
Leslee Ann Blake  
Leslie James Bohlen  
Melanie Sue Bolen  
Johnna Jo Bourgeois  
Christopher David Brauss  
Pamela Kaye Breite (also BSE)  
Jeffrey Michael Brinckman  
Elizabeth Ann Brown  
Mark Andrew Bruns  
Beth Anne Buczynski  
David Arthur Burton  
Catherine Ann Buscher  
Kimberly Kay Castello  
Cindy Kay Chaon  
Cheng-Jung Cheng  
Elizabeth Ann Cochran  
Tracy Ann Comstock  
Renee Leanne Cook  
Lisa A. Coons  
Patricia Lynn Cope  
Christopher Lee Cordes  
Lisa Marie Costanza  
David E. Crawford  
Lisa Marie Dannegger (also BSE)  
James William Davis  
Chad Thomas Dobbs  
Thomas Edward Dollens  
Russell Edward Dunham  
Curtis Gayle Erwin  
Victoria Lynn Evans  
Chin-Feng Joy Fan  
Kevin Christopher Fitzpatrick  
James Michael Fox  
Laura Lynn Foxall  
Vivian Ruth Franje

Jeffrey Mitchell Freelin  
Jill Babette Gehner  
Lynn Carol Giovanetti  
Kevin Patrick Gorgal  
David Arlin Gray (also BS)  
Lisa Anne Gray  
Felicia Diane Groe  
Jennifer Ann Halla  
Brandee Michelle Haller  
Garrett Chad Hardison  
Jo Ann Harlow  
Gregory Allen Heckart  
Kristopher Von Hisle  
Valerie Jean Hoepfner  
Victoria Ellen Howell  
Man-Fen Christina Hsing  
Lisa Annette Hubbard (also BS)  
Kert Donovan Hubin  
Felishia Grace Hunter  
Amy Valarie Hutchinson  
Cynthia Ann Israel (also BS)  
Lisa Yvonne Jackson  
Gregory Todd Jameson  
Sheri Lynn Johnson  
Steven Robert Jones  
Amy Elizabeth Kelley  
Edward Joseph Kiernan  
Karla Beth Killday  
Patrick Henry Kinghorn (also BS)  
Karen Elizabeth Klingemann  
Carol Jean Kloepfel  
Judith Jill Knipmeyer  
Masayuki Kojima  
Maura Catherine Kolb  
Robyn Renee Kollar  
Karen Marie Kreuztrager  
Lesley Ann Lake  
Sharon Frances Langhorst  
Li Chang Lin  
Angela Marie Luby  
Lee Dupont Mackey  
Philip Jon McIntosh  
Angela Jeanette McKinney (also BSE)  
Dorothy Ellen McNally (also BSE)  
Janet Lynn Meadows  
Jennifer Lyn Melton  
Scott Allen Meredith  
Thomas Frank Miller  
Jeri Lajoi Milsap  
Darrell Eric Missey  
Charlene Frances Moore  
Janet Gail Moore  
James Morhaus Mossop  
Lori Ann Murphy  
Sharon Elizabeth Murphy

Jolene Marie O'Brien  
Mary Alice Orsen  
Anne Dixon Osborne  
Sally Ann Pickering  
Paul William Pinson  
Deborah Kay Price  
Jay Andrew Rechten  
Mark Leroy Reibenspies  
Jami Lynne Roberts  
Randall David Roberts  
Larry Andrew Rodgers  
Michael Rolands  
Lisa Joan Ruder  
Marc Steven Scher  
Steven Joseph Schied  
Carla Jo Scheidt  
Tracy Jean Scholle  
Lisa Marie Schreiber  
Valerie Joy Scrima  
Samantha Louise Shelley  
Angela Kathryn Slater  
Phillip Thomas Slattery, Jr.  
Marianne Margaret Spillers  
Cynthia Dawn Spray  
Thomas J. Steele  
Lori Ann Stephens  
Courtney Kay Stewart  
Catherine Suzanne Stortz  
Lisa Anne Stout  
Edward George Stowe  
Todd Louis Tanner  
Felicia Ann Thomas  
Robin Thomas  
Catherine Tjeerdsma  
Matthew William Tobben  
Marc Antony Tregnago  
Ronald Joseph Tucker  
Patricia Ann Tyree  
Diane Marie Ulrich  
Lisa Marie Valentine  
Lisa M. Vaughn  
Laura Christine Venable  
Ross Arthur Walden  
John Phillip Wallace, III (also BS)  
Richard Henry Watson  
Melody Michelle Wells-Cain  
Karen Lynn Weidinger  
William Craig Whitworth  
Richard Raymond Wichmann  
JoAnn Williams  
Ching-Lan Doris Wu  
Beth Ann Yadon  
Jennifer Anne Yegge  
Guizhang You  
Michelle Renee Young

## Bachelor of Science in Education

---

Rebecca Sue Amen  
Cindy Louise Noack Arnold  
Marla Shar'ron Arnold  
Barbara Ann Bach  
Joseph Clarence Bantz  
Gina Arlene Beasley  
Kyle Francis Beers  
Michael Allen Bellers  
Tonya Kay Beltz  
Deanna Mariea Bergmeier  
Sarah Lynn Berryman  
Claudia Rose Blozovich  
Nancy Gayle Boeding  
Elizabeth Jo Boehner  
Robyn Dawn Boren  
Pamela Kaye Breite (also BA)  
Cynthia Marie Brenneke  
Richard Boyd Bright  
Teresa Ann Briney  
Kelly J. Brinker  
Gaye Lei Shores Brown  
Richard Lane Brown  
Wendeline Sue Wood Brumbaugh  
Timothy Lee Buchheit  
Melinda Ann Burtch  
Daniel Joseph Callahan, IV  
Mariann Casteel  
Eric Lee Churchwell  
Sandra Jean Clarkson  
Jacquelyn Jean Cole  
Michelle Kay Colling  
Ronnee Michele Collins  
Susan Anne Crooks  
Kimberly Ann Damman  
Lisa Marie Dannelger (Also BA)  
Harry Arthur Daw  
Kathy Sue DeCoster  
Mary Beth DeCook (also BS)  
Julie Theresa Dodds  
Kimberly Danielle Dolan  
Stephen Edward Dougherty  
Connie Rea Douglas  
Tena Marie Eggers  
Shelli Marie Flood  
Donna Jo Foppe  
Marilyn Jane Foreman  
Nancy Dawn Fredrick  
Kimala Dawn Gaines  
Lisa Lynn Gates  
Angela Rose Williams Gatts  
Jane Gelbach  
Kathryn Jean Gordy  
Merle Eugene Hall  
Anne Marie Hamed  
Donald Ray Hansen  
Candy Renee Hensley  
Richelle Marie Hettinger  
Stephanie Ann Inlow  
Amy Jo Johnson  
Lisa Renee Kain  
Lesley Ann Kellison  
Ruth Elaine Hawley Kerr  
Sheila Kay Kerr  
Tracy L. King  
Michael Lee Kirkham  
Pamela Jean Kirkpatrick  
Michael Donald Klesner  
Kelly Ann Kness  
James Allen Knirr (Also BS)  
Gregory Allen Lane  
Lisa Jaye Latham  
Mascheal Elizabeth Lee  
Diana Lynn Lees  
Corey Todd Lesseig  
Joella Kay Liford  
Norma Jean Lillard  
Sherri Linder Lindquist  
Lana Jane Linebaugh  
Victoria Marie Linn  
Judy Marie Livesay (also BS)  
Shelley Kay Long  
Teresa K. Looney  
Troy Shane Lowrey  
Dawn Marie Lubbert  
Travis Wayne Mackey  
Velma Pearl Penry Maeder  
Dennis Lee McHenry  
Angela Jeanette McKinney (Also BA)  
Dorothy Ellen McNally (Also BA)  
Brian R. McNeill  
David Lee McWhorter  
David Whitney Miles (Also BS)  
Helen Paula Moench  
Kristy Jo Mollick  
Marilyn Lea Moore  
Kelly Lee Morgan  
Shelly Rose Morgan  
William John Morris  
Kathryn Louise Morrison  
Juli Lyn Mylenbusch  
Lane Campbell Novinger  
Mark Stephen Olwig  
Michael James Oostendorp  
Shelle Ann Palaski (Also BS)  
Scott Joseph Parres  
Melissa May Pemberton  
Andrew Joseph Perch  
James Wesley Pitney  
Daniel E. Powers  
Scott Joseph Pritchard  
Darla Louise Privitt  
Mary Jane Raisch  
Amy Elizabeth Read  
Chris Redmon  
Kathleen Ann Relling  
Mark Resczenko  
David Curtis Richman  
Mikki Anette Riley  
Sheryl Allen Riley  
Melody Ann Robbins  
Larry Brian Rodgers  
June Ann Ronchetto  
Elizabeth Anne Rooker  
Christopher Roy Ruoff  
Christie Jill Salmon  
Andrea Dawn Schalk  
Darren James Schneider  
Julia Ann Schulte  
Janice Elaine Scobee  
Marti Denise Seamster  
Charles Wayne Shannon  
John Daniel Sherman  
Nancy Jean Shinn  
Anna Marie Shultz  
Michael Lawrence Smargiassi  
Elizabeth Ann Smith  
Jay Smith  
Sharon Faye Smith  
Patricia Rae Fenton Sours  
Bonietta Jill Southers  
Carol Stano Sparks  
Christopher Joseph Sporleder  
Christine Ann Sprick  
Monique Sue Stokes  
Dylan Thomas Stolz  
Tamara Sue Streb  
Jane Elizabeth Sturms  
Ruth Ann Sutton  
Sherry Lynn Thompson  
Edmund Everett Tilinski  
Paul David Tramel  
Pamela Jane Turner  
Lesia Renea Wait  
Julie Marie Walbridge  
Sandra S. Gorman Walk  
Patricia Walker  
Ann Marie Walljasper  
Robert Len Watson  
James Michael Wells  
Regin Jo Wells

Jeffrey E. Went  
Rhonda Rae Ripley West  
Lyndel Ray Whittle  
Cynthia Gail Wilkinson  
Lori Jean Wittman  
DeAnn Mary Woods  
Janet Kay Wyatt  
Vernon Dale Yager  
Kimberly Sue Yenger

## Bachelor of Music Education

---

Julie Ann Ballard  
Susan Beth Carlson  
Cynthia Diane Cleeton  
Kenneth Alan Kesler  
Catherine Sue Lowrey  
Melinda Kelli Massey  
Jennifer Lynn Orf  
Robert Wayne Pontious  
David Russell Raymond  
James Leonard Studer  
Mark Alan Van Gorp  
Lori Susan Zoll

## Bachelor of Music

---

Marilyn Elizabeth Murphy

## Bachelor of Science in Nursing

---

Cynthia L. Ballard  
Debra Jean Clinton  
Kimberly Anne Freeman  
Kathleen Helen Hempen  
Ann Elizabeth Hermsen  
Krista Deann Hughes  
Shawnee Lynn Kellison  
Jessica Lynn Killion  
Tamara Jo Martin  
Debra Ann McGrady  
Shelley Diane McViety  
Laura Elizabeth Meissen  
Amy Christine Meyer  
Gary D. Miller  
Monica Gail Mueller  
Maryrose Angela Pandolfo  
Mary Patricia Parmeter  
Laurie Jean Peters  
Debra Sue Romans  
Joann Cleo Ruddy  
Deanne Louise Schwarting  
Leanna Ruth Stockwell  
Nancy Lynn Suttie  
Lila Marie Tracy  
Linda Marie Vitt

## Master of Arts

†Helen Joyce Bachman . . . . . *Education Administration*  
(*Secondary Principal*)

B.S.E., Northeast Missouri State University, 1969

†Roger Bryan Baugher . . . . . *Counseling and Guidance*  
(*Personnel Services*)

B.A., Culver-Stockton College, 1970

James Robert Bell . . . . . *Science Education*  
(*Bio-Science Emphasis*)

B.S. and B.S.E., Northeast Missouri State University, 1979

Peggy L. Boeger . . . . . *Science Education*  
(*Comprehensive Science*)

B.S., Northeast Missouri State University, 1983

Randolph Martin Budd . . . . . *Music*

B.M., Northeast Missouri State University, 1987

†Tsung-Ming Chen . . . . . *Industrial Education*

B.E., National Taiwan Normal University, 1967

Kelly Conrad . . . . . *Counseling and Guidance*  
(*Personnel Services*)

B.A., Simpson College, 1979

Jan Pfeiffer Davis . . . . . *Education Administration*  
(*Elementary Principal*)

B.S.E., Northeast Missouri State University, 1977

Teri Jan Deeds . . . . . *Elementary Education*

B.S.E., Northeast Missouri State University, 1987

Glen A. Doak . . . . . *Education Administration*  
(*Non-Certification*)

B.S.E., Northeast Missouri State University, 1987

Carol Farrell-Kerr . . . . . *Education Administration*  
(*Non-Certification*)

B.A., St. Ambrose College, 1986

Todd Rittenhouse Flanders . . . . . *History*

B.A., University of Chicago, 1986

THESIS: *A Civil Rights Crucible: Martin Luther King, Jr.'s, Enigmatic Albany, Georgia, Campaign*

†David D. Fleer . . . . . *Education Administration*  
(*Secondary Principal*)

B.S., Quincy College, 1987

Lori Lynn Fletcher . . . . . *Elementary Education*

B.S.E., Northeast Missouri State University, 1981

†Laura F. Gruber . . . . . *Music*

B.A., Birmingham-Southern College, 1981

Lisa Kay Hechler . . . . . *Elementary Education*

B.S.E., Northeast Missouri State University, 1987

Lynn Williamson Hicks . . . . . *Counseling and Guidance*  
(*Secondary School Counseling*)

B.S., Maryville College, 1982

James Thomas Higgins . . . . . *Counseling and Guidance*  
(*Mental Health Counseling*)

B.S., Northeast Missouri State University, 1982

†Thomas E. Hogenson . . . . . *Counseling and Guidance*  
(*Secondary School Counseling*)

B.A., University of Northern Iowa, 1978

†Pamela Jo Inlow . . . . . *English*

B.A. and B.S.E., Northeast Missouri State University, 1986

Deanette Faye Jarman . . . . . *Elementary Education*  
(*Departmentalized*)

B.S.E., Northeast Missouri State University, 1984

Patricia L. Johns . . . . . *Social Science*  
(*Human Resources Management*)

B.S., Northeast Missouri State University, 1983

†Charnghorng Juu . . . . . *Mathematics*

B.S., Beijing University, 1983

†Mary Jane Knapp . . . . . *Education Administration*  
(*Non-Certification*)

B.S.N., Northeast Missouri State University, 1983

Susan LaGrassa . . . . . *Mathematics*

B.S.E., Northeast Missouri State University, 1987

Jeong-Yeon Lyu . . . . . *English*  
(*Literature*)

B.A., Pusan National University, 1980

M.A., Pusan National University, 1982

THESIS: *George Eliot and Feminism in Middlemarch*

David H. McCarter . . . . . *History*

A.B., Lincoln Christian College, 1980

M.A., Lincoln Christian Seminary, 1986

THESIS: *Parish Treatment of London Foundlings, 1580-1610*

Daniel R. McKinney . . . . . *Counseling and Guidance*  
(*Mental Health Counseling*)

B.S., Northern Michigan University, 1984

†Aleta Alice Mikels . . . . . *Special Education*

B.A., University of Northern Iowa, 1983

Sarah Lorene Myers . . . . . *Teaching of Reading*  
(*Diagnosis and Remediation*)

B.S.E., Northeast Missouri State University, 1986

Kimberlee Sue Powell . . . . . *Physical Education*  
(*Sport Science*)

B.S., Northeast Missouri State University, 1987

THESIS: *The Relationship of Body Cathexis to Tendencies Toward Anorexia Nervosa and Bulimia in College Males and Females*

Paula Lumpkin Presley . . . . . *History*

B.A., Northeast Missouri State University, 1985

THESIS: *Lollard Influences in the Life and Writings of William Caxton, England's First Printer, as seen in Selected Writings of Caxton*

Mary Louise Reid . . . . . *Elementary Education*

B.S., Culver-Stockton, 1962

Mary Ellen Small . . . . . *Special Education*

B.S.E., Northeast Missouri State University, 1964

Mary Alice St. Clair . . . . . *Elementary Education*

B.S.E., Northeast Missouri State University, 1977

† Vishnu Hardasmal Sujanani . . . *Communication Disorders*

B.S., Northeast Missouri State University, 1987

THESIS: *Factors Affecting Attitude Change of Pre-Service Classroom Teachers Toward Stuttering*

Michael Eugene Terry . . . . . *English*  
(*Literature*)

B.S.E., Northeast Missouri State University, 1975

THESIS: *The Road as a Literary Motif in William Faulkner's Light in August*

Linda Kay Wells Tucker . . . . . *Counseling and Guidance*  
(*Secondary School Counseling*)

B.S.E., University of Missouri-Columbia, 1970

Rebecca Sue VanDonslear . . . . . *Music*

B.M.E., Morningside College, 1984

Timothy Patrick Walsh . . . . . *Social Science*  
(*Human Resources Management*)

B.S., Northeast Missouri State University, 1982

Wayne Kent Wixom . . . . . *History Education*

B.S.E., Northeast Missouri State University, 1984

## Master of Arts in Education

Conda Irene Rhodes . . . . . *Master of Arts in Education*  
(*Business*)

B.S., Northeast Missouri State University, 1986

Anne Marie Tappmeyer . . . . . *Master of Arts in Education*  
(*Science*)

B.S., Northeast Missouri State University, 1988

## Master of Science

Sheri B. Ford . . . . . *Biology*

B.S., Central Missouri State University, 1979

THESIS: *Effects of Fire Frequency on Growth of Solidago Canadensis*

Kimberly S. Greer . . . . . *Biology*

B.S., Missouri Southern State College, 1986

THESIS: *Ecological and Morphological Comparison of Two Syntopic Species of Soricids, Sorex Cinereus and Sorex Longirostris, in North Central Missouri*

Jeanne Mayer Mitchell . . . . . *Biology*

B.S., Northeast Missouri State University, 1987

THESIS: *Induction of Acute-Phase Responses in Congenitally Athymic Mice and in Germfree Mice*

Shelley Ann Tischkau . . . . . *Biology*

B.S., Northeast Missouri State University, 1986

THESIS: *Characterization of Transepithelial Molecular Transport of L-Arginine and L-Leucine by Gut Segments of the Pacific Hagfish, Eptatretus Stoutii*

## Master of Science in Accounting

† Sandra Sue Armstrong-Self . . . . . *Accounting*

B.S., Northeast Missouri State University, 1983

## Master of Accountancy

Nancy Lynn Asher . . . . . *Accountancy*

B.S., Northeast Missouri State University, 1987

Raynard Joel Brown . . . . . *Accountancy*

B.S., Northeast Missouri State University, 1987

† Janet Patricia Callahan . . . . . *Accountancy*

B.S., Northland College, 1983

Lorraine T. Kremer . . . . . *Accountancy*

B.S., Northeast Missouri State University, 1987

Paul Douglas Steigleder . . . . . *Accountancy*

B.A., University of Iowa, 1987

## Specialist in Education

Lionel K. Brown . . . . . *Education Specialist*  
(*Superintendent*)

B.S.E., Northeast Missouri State University, 1971

M.A., University of Iowa, 1973

THESIS: *The Relationship Between Student Achievement as Measured on the ACT English and Mathematics Subtests and Foreign Language Study, Length of Study, and Languages Studied*





