

NORTHEAST MISSOURI STATE UNIVERSITY
C O M M E N C E M E N T

P R O G R A M



M A Y D I V I S I O N

C L A S S O F 1 9 8 3

**NORTHEAST MISSOURI
STATE UNIVERSITY**

BOARD OF REGENTS

ELMIRA BAIOTTO	Kirksville
ROBERT M. FENLON	Mexico
HILBURN FISHBACK	Monticello
INKS FRANKLIN	Rocheport
RALPH SHAIN	Kirksville
WM. RANDOLPH WEBER	St. Charles
ARTHUR L. MALLORY, <i>Ex Officio</i>	Jefferson City

CHARLES J. McCLAIN, PRESIDENT

THE ACADEMIC PROCESSION

FRIDAY, MAY 6, 1983

FROM UNIVERSITY AUDITORIUM, BALDWIN HALL
TO STOKES STADIUM

JANE L. BARNETT, Marshal
GILBERT C. KOHLENBERG, Assistant Marshal

THE PRESIDENT AND THE SPEAKER

THE BOARD OF REGENTS

THE DEAN OF INSTRUCTION AND THE MINISTER

THE DEAN OF GRADUATE STUDIES AND THE MUSIC DIRECTOR

THE FACULTY

CANDIDATES—

SPECIALIST IN EDUCATION

MASTER OF ARTS

MASTER OF SCIENCE

MASTER OF ACCOUNTANCY

BACHELOR OF SCIENCE

BACHELOR OF ARTS

BACHELOR OF SCIENCE IN EDUCATION

BACHELOR OF SCIENCE IN NURSING

BACHELOR OF MUSIC EDUCATION

BACHELOR OF MUSIC

LAYING OF WREATH AT BALDWIN STATUE

PROCESSIONAL NMSU SYMPHONIC BAND

“FANFARE AND PROCESSIONAL” ELGAR

“PROCESSION OF THE NOBLES” RIMSKY-KORSAKOV

Mr. Dan Peterson, Conductor, NMSU Symphonic Band

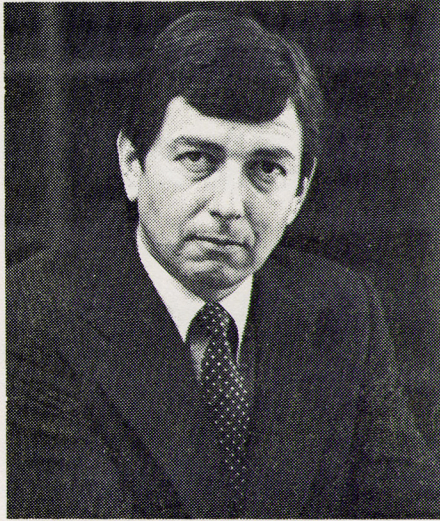

ATTORNEY GENERAL JOHN ASHCROFT

John Ashcroft, Missouri's 38th Attorney General, is serving his second term after being reelected on November 4, 1980. In his reelection bid, Ashcroft won by over 580,000 votes, receiving 64.5 percent of the vote, the largest margin and highest percentage by which a Republican has been elected to statewide office in the history of Missouri. Ashcroft also established a new election record for a state official by carrying 96 percent of Missouri's counties.

Ashcroft, 40, is from Springfield, Missouri. He graduated cum laude from Yale University in 1964, majoring in history. Ashcroft received his law degree in 1967 from the University of Chicago, where he met his wife, Janet. The Ashcrofts have three children -- Martha, 13; Jay, 9; and Andrew, 5.

Ashcroft taught business law at Southwest Missouri State University in Springfield for five years. He and his wife co-authored *College Law for Business*, a textbook used in junior colleges and private schools of business. In June, 1979, the Ashcrofts published their second textbook entitled *It's the Law*.

John and Janet Ashcroft practiced law in Springfield and lived on their nearby farm until 1973, when he was appointed State Auditor.

In January, 1975, Ashcroft was appointed Assistant Attorney General and served until April, 1976, when he resigned to run for the office of Attorney General. Ashcroft has been admitted to practice before the United States Supreme Court. He is a member of the American, the Missouri and the Cole County Bar Associations.

Ashcroft has worked diligently on behalf of the people and continues the high standard of service he began as State Auditor. During Ashcroft's administration as Attorney General, notable accomplishments have been made in the areas of consumer protection, antitrust and environmental protection. In addition, the office now publishes, as a public service, "Consumer Hotline," a monthly newspaper column warning Missouri consumers of deceptive trade practices.

Ashcroft is immediate past president of the National Association of Attorneys General. He also serves as a member of the Association's budget committee, the executive committee, and represents all attorneys general of the United States on the prestigious American Bar Association House of Delegates.

COMMENCEMENT

FRIDAY, MAY 6, 1983

10:00 A.M.

INVOCATION THE REVEREND KENTON WEBB
Pastor, First Baptist Church

INTRODUCTION OF DISTINGUISHED GUESTS
AND SPEAKER DR. CHARLES J. MCCLAIN
President of the University

ADDRESS THE HONORABLE JOHN ASHCROFT
Attorney General, State of Missouri

ANNOUNCEMENT OF HONOR STUDENTS
DR. DARRELL W. KRUEGER
Dean of Instruction

EMERITUS AWARD

CONFERRING OF DEGREES PRESIDENT MCCLAIN
PRESENTATION OF CANDIDATES BY DEAN KRUEGER
AND DR. LYDIA INMAN
Dean of Graduate Studies

BACHELOR OF SCIENCE

BACHELOR OF ARTS

BACHELOR OF MUSIC

BACHELOR OF SCIENCE IN EDUCATION

BACHELOR OF MUSIC EDUCATION

BACHELOR OF SCIENCE IN NURSING

MASTER OF ARTS

MASTER OF SCIENCE

MASTER OF ACCOUNTANCY

SPECIALIST IN EDUCATION

UNIVERSITY HYMN - "OLD MISSOU" . . . MR. CLAY DAWSON
Associate Professor of Music

BENEDICTION THE REVEREND KENTON WEBB

RECESSIONAL NMSU SYMPHONIC BAND
"A JUBILANT OVERTURE" REED
"A CLOSING SIGNATURE" BALLENGER
Mr. Dan Peterson, Conductor, NMSU Symphonic Band

The audience will please remain in place until the entire Academic Procession has left the area.

THE SENIOR CLASS

BACHELOR OF SCIENCE IN EDUCATION

Linda Kay Alexander	Carol Jean Ethofer
Joan Allison	Katherine Ann Evans
Pamela Louise Backe	Elizabeth Carol Fischer***
Austin Wayne Bassett	Zelda Marie Fletcher
Laura Lynn Belter	Geralyn Ann Funke (also B.S.)
Bruce Ryan Benham	Jill Anne Gabbert
Sanford R. Bittle	Greg A. Geels
Jeffrey Bryce Bolin	Amy Lorraine George
Rebecca Suzanne Bowles*	Victoria Ray Morris Gifford
Robert Friel Bozwell, Jr.	Robert Earl Gleason*
Bradford Edward Buckner	Brenda Louise Goodwin
Jan Elaine Butler	Dawn RaNaye Gracey
Cindy Lea Carey	Belinda Darlene Green
Waneta Mae Carriker	David Edward Gregory
Carol Ann Carter	John Parnell Guittar, Jr.
Tamara Clark Casady*	Lynn Diane Haas
Laura Cay Chalupa	Karol Leanne Hales***
Susan Burkemper Chilton*	Velma Frances Halley*
Laura Marie Chwalek**	Hilda Sue Haring
David Lloyd Clemens	Joyce Elaine Hayden**
David Wayne Clithero*	Melissa Jo Heagy
Cynthia Bernice Cooley Conkright	Leigh Ann Heninger
Jackie Mae Conrad	Dena Dawn Henry*
Rhonda Lynn Conrad**	Leona M. Hill
Cathy Lynn Corbett** (also B.A.)	Sharon Rose Hogan
Peggy Sue Cottrell	Teresa Kay Hogue*
Melody Ann Cox*	Linda JoAnn Holt
Dennis Lee Cramsey	Becky Sue Hopkins
Bryan John Craven	Betty Jean Hopkins
Mary Lou Crooks	Julie Ann Hoskins
Linda Jean Shoush Crumpacker	Catherine Suzanne Houchins**
Stephanie Jane Daggs	Carol Marie Humphries-Drummond
Ruth Sue Dare*** (also B.S.)	Marcia Anne Hutchison
Tamara Christine Deaton	Alan Edward Isom
Linda Catherine Dennis**	Terry Leonard Jackson**
Jodie Jan Derry*	Terri Lynn Johnson
Cynthia Louise Dickman	Carol Anne Julian**
Hazel Ann Douglas	Deborah Jean Kadlec-Wiss
Agnes Marie Duello	Samuel Mark Kidd
Jacqueline Ruth Ebeling*	Julia Ann Kiley*
Barbara S. Eitel	Anita Louise Kiska**
Michelle Denise Emmons	Victoria Jane Knapp

Cum Laude*

Magna Cum Laude**

Summa Cum Laude***

BACHELOR OF SCIENCE IN EDUCATION—Continued

Carolyn Jean Knupp**	Linda Lee Rinehart*
Mary Christine Koester*	Carol Lynn Riney*
Karen Elizabeth Korte	Valerie Jean Ritter
Darlene Louise Krohn	Thomas Edwin Robb***
Barbara Elaine Lamansky	Barry Lee Roberts
Patricia Ann Landreth*	Kristin Anne Roberts
Susan Marie Larrabee	Martha Moore Roberts
Cheryl Lynn Lester	Tammy Jane Rollins
Nancy Gae Linard	Karen Sue Sartain
Teresa E. Lock*	Susan Elaine Schiefelbein*
Leonard Dean Locke	Shirley Jean Schlotter
Cynthia Lee Rash Loehrer	Timothy Scot Schneekloth**
Marcia Elaine Love*	Stacy Ann Schromm**
Barbara Alyn Mansheim	Judy R. Schwartz
Martin John Margalski	Gregory Anthony Scott
Carole Margery Maske	Carol Ann Sharpe
Arlene Margaret Matte** (also B.S.)	Holly Ann Shipman
Charlotte Ann Baughman Mayahi	Denise Renee Short
Dena Kay McCoy	Sherri Lynn Shumaker
Laura Ann McGuire	Becky Sue Smiley
Laura Ann McKay	Mary Evelyn Smith*** (also B.S.)
Karen Ann McLeod	Venita Sue Smith
Eula Vee McNeil	Dawn Bates Snyder
Mary Kay Menne	Kent Roy Snyder
Kathryn Craig Meyer***	Dorothy Ann Sparacino*
Rebecca Ruth Applebury Meyers**	Kathryn Ann Spoede
Chris Allen Milazzo	Janna Jo Springman
Amy Lynn Miles***	Kella Lynn Steele***
Richard Wayne Morelock	Cynthia Jo Stepon
Virgil Lee Morgan	Pamela Sue Stout
Diana Sue Muldoon*	Cynthia Lynn Strait*** (also B.S.)
Maureen Anne Murphy	Sandra Lee Streb
Jacqueline Snell Nesbitt*	Carol A. Streed**
Barbara June Nicklas**	James Lee Tegethoff
Brenda Louise Niedringhaus	Gregory John Thiel
Laurie Jane Nordyke-Bennett	Anne Michele Thomas-King
Susan Kay Novinger***	Sandra Ann Ubben
Barbara Ann Orscheln	Kathy Sue Ward
Joseph Michael Pappalardo	Deann Kay Werts
Jan Annette Parker	Pamela G. Whitaker
Teresa L. Patrick*	Roy J. Winkel (also B.S.)
Barbara Joan Pfeiffer	Teresa Ann Wood*
Linda Sue Pilkington	James Paul Wright
Beverly Arlana Reed*** (also B.S.)	Virginia Kathleen Wright
Lynn Renee Rhodes	Diane Elizabeth Yeager (also B.S.)
Gretchen Elaine Rice (also B.S.)	Kathleen Ann Yokeley

BACHELOR OF MUSIC EDUCATION

Lamoine Ruth Doyle*
Marianne Kern

Jamie Leigh Loder
Walter Allin Sorenson

BACHELOR OF MUSIC

J. Mark Scearce* (also B.A.)

Wan-Yi Wu

BACHELOR OF SCIENCE

Salah R. Abdelbaki
Connie Marie Adcock
Mark Howard Adkison
Tifatifa Aiumu
Marcia Kaye Kelso Ajraz
Rhonda Lynn Allen
Brian Kenneth Anderson
Brenda Jean Archibald*
Tracy Allen Armentrout
Sandra Sue Armstrong*
Kathy Anne Avesing
Ellen Louise Aylward*
William Louis Baack
Karen Marie Babcock*
Rosanna Church Bagby
Adam Dean Bahr
Schuyler Daryl Bailey
Peter Joseph Bajor
Keith Edward Baker
Anita Jean Banner
Dennis Jeffery Bardwell
Joella Barnes
Mark Thomas Barron
David Shane Barton
Tammy Kay Basinger
David Wayne Baxley
Janice Lou Beale-Bane
Thomas Matthew Becker
Terry Dean Beckler*
Jeffrey Mark Beckman
Jon George Beeler

Craig Alan Behne
Deborah Kaye Beltrame
Blake Forrest Bennett
Jerry Howard Bisinger
Jesse Joseph Blackford
Rachel Ann Blaine
Ricky Allan Blakemore
James David Blankenship
Joseph Edward Bleything
Scott Alan Blickensderfer
Nancy A. Bocklage***
Peggy Lee Boeger
Tamara Sue Boehmer
Karen June Bolton
Donn Richard Boltz
Joseph C. Boman
Dennis Eugene Bommel
Andrew Dean Bonser
Robert Wayne Bouquet
Charles Louis Boville
Kirk Randall Boyer (also B.A.)
Brenda Elaine Brammer
Janis Lee Breiten
Steven Eric Briscoe
Kevin William Brooks
Carl William Brouk
Alan Dean Buckert
Mark James Bullock
Elizabeth Ann Burkemper
Todd Alexander Burns
Nina Driscell Butner

Kimberly Ann Parkinson Cain**	Jeffery Todd Dudgeon
Charles Albert Camp	Linda M. Dudgeon
David Robert Campbell	Carla Jo Eagen*
Jose Gerardo Canelas	Sheryl Lynn Eakins***
Christopher Nicholas Cardinale	Kay Lynne Edwards
Daniel Edwin Carter	Laura Anne Ehlinger
Beth A. Casady	Marianne Ekland
Lan-Ting Chang	Tobe Joseph Ellerbroek
Chung-Woei Chen	Gregory Wayne Elson
Tse Yuh Chen	Jane Anne Engelhard
Yen-Chen Annie Chen	Jeffrey William Engle
Kwok Lam Chik	Cathy Jean English
Fee Koon Chin*	Jana Lynne Epperson
Angela Choung-Hwa Chiu	F. Scott Field
Su-Shiuann Chou	Constance Elizabeth Finney
Hsi-Chou Chu	Kristy Michelle Fishback
Charles Groves Clayton	Tommy Lee Fishback
Marilyn Rochelle Clements*	Tammy Sue Fisher
Casey Thane Coffman	Carrie Lynne Fitzgerald
Christopher Michael Connelly	Deborah Kay Fleagle
Linda Sue Conoyer	Timothy John Fleagle
Leanne Frances Coombs	Lea Ann Fluegel
Vaughn Edwin Cossel	Vicki Ann Flynn
William Stackhouse Cowgill	Jayne Robert Ford*
Judith Laird Coy*	David Mitchell Forsythe
Victoria Marie Craig	Sarah Jane Foster
Colleen Elizabeth Cross	Patrick Joseph Foy
Jose Duenas Cruz	Cheryl Andrea Freeman
Robert Mason Cundiff	Geralyn Ann Funke (also B.S.E.)
Craig Steven Czajkowski	Laura Sue Gaddy
Richard Franklin Dalager	Lyn Farland Gano
Robert James Daly	Stacy Ellen Garascia
Ruth Sue Dare*** (also B.S.E.)	Lynn Jeanette Gardner
Gregory Scott Davenport	Michael Joseph Geringer
Kent Alan Davenport	Dale Robert Gerstenkorn*
Robert Mark Davidson	Patricia Lynn Gladbach
Lawrence J. Davis	Lisa Marie Glaubitz
Mary Beth Davis	Kirk Allen Goben
Susan Jane Davis*	Randall Scott Gordon*
Ronald Lee Deeds	Brendon Grady
Timothy Dean DeHart	John Robert Gray
Cheryl Lynn Desens**	Mark Robert Gray
Melanie Ann Dierickx	Scott Lane Green
Vernon Lee Dobelmann*	Steven Scott Green
Sayuri Domoto	Carl Michael Greenwell
Louis Geno Dorough	Frankie Kent Grimshaw
Ellen Marie Dowell	Gregory Cleveland Gritton*
Kirk Alfred Draper	Steven Lee Grossman
Timothy Lee Draper	Carolyn Kay Grubbs
Benjamin Carl Dubach	Therese Ellen Haas*

BACHELOR OF SCIENCE—Continued

Mitchel Scott Hamilton	Theresa Rife Hubler
Jeffrey Tyson Hammerschmidt	Raymond E. Hudson
Maurice Lee Hammond	Lisa Anne Hulse
John Wallace Hanks***	Katty Lin Hung*
Michael Chester Hanna	Donna Jean Hurdle
Randy Hugh Hardin	Jane Ann Iaun*
Edward James Harlow	Kenneth Michael Illy
Josie Elizabeth Harper	Gale Ann Jackson
Lillian Marie Harris	Peter Elton Jackson
Ellen Kay Harrison	Marty Lieu James*
George Scott Harrison	Steven J. James
Philip Edward Harrison	Michael Edward Jepson
Michelle Swol Hartman	Patrick Howard Jepson
Jerry Allan Hartsock	Darrin Lee Jerome
Shahed Hasnat	Lyle LaRoy Jesse
Mary Elizabeth Havlik	Patricia L. Johns
Dennis L. Hayes	Andrea Kim Johnson
Mary Mildred Hayes	Debra Diane Johnson
Sheryl Denise Hayes	Janice Kaye Johnson
Theresa Jo Hayes	John Michael Johnson
Jeffrey A. Hays	Eric Lamont Jones
Kenneth L. Hearst	Tammy Leigh Jones
Tammy Lynn Helvey	John Joseph Judd
Joseph Jay Hemenway (also B.A.)	Lori Jeannette Kamphuis
Cynthia Lynn Henderson	James Ben Karp
Sandra Kay Henderson*	Bryan Benjamin Kattelmann
George Roland Hendrix	Karen Ann Kayser
Ronald Ray Henerfouth	Stephen L. Kelly
Theresa Mary Henrichsen*	Brenda Sue Kennedy
Lydia Henry	Cynthia Renae Kennel
Thomas Edward Hepler	Deana Nicole Kerr
Carlene Kay Heschke	David Lee Kessel
Gregory Keith Himmelman	Lori Lynn Kesterson
Weston Thomas Hines	Margaret Mary Kettenbach
Jesse Robert Lee Hix	Paul Donald Kettenbach, Jr.
Ronald Ambrose Hogan, Jr.	Billy G. Kirkpatrick
Linda Sue Hollingsworth	Don Richard Kissell, Jr.
Forrest Marc Holman	Todd Eugene Kline
Mary Katherine Holtrup	Sandra Diane Knepp
Scott N. Holzmer	Timothy Peter Koenck
Karen Sue Hoover	Kelly Lee Konecny
Timothy Shaw Hopkins	Keith David Konigsmark*
Rex E. Houston*	Brenda Lee Kottman
Ruth Ann Howe	William Leonard Kriegel
Vanessa Lynne Howe*	David John Kuelker
Margaret Rose Howell	Bret Neil Kuhn
Shun-Yun Hu	Mark A. Kuhn

BACHELOR OF SCIENCE—Continued

William J. Landolt**	Timothy Shawn Meneely*
Dennis Greg Lane	Jeffrey Jay Menz*
Lisa Cheryl LaRose	Karen Renee Mergenthal
Michael Angelo Laususe	Hsin Miao
Keith Alan Lawrence	Paul Emil Mika
Michael Ira Lawrence	Deborah Ann Miller
Richard J. Leahy	Deborah Kay Miller*
Karyn Anne Leal*	Michael Joseph Mitchell
Myrna Marie Lebron*	Charles M. Mohr
Chor Hing Lee	Teresa Anne Moon
Mey-Ling Lee	Richard Wayne Moore
Tum-Chun Lee	Mary Lee Morehouse
Wei-Der Lee	Timothy Terrence Moriarity
Yuh-Fu Cindy Lee	Bryan Wesley Morrison
Joseph Leo Lehmer, Jr.	Richard Lee Morrow
Richard Eugene Leighton II	James Richard Morton
Harry Anthony Lemee	Leon Francis Mueller
Liligo John Letuli	Robert Carl Mueller, Jr.* (also B.A.)
Leigh Garnet Lewis	Mark David Murphy
Kathleen Mary Lind	Thomas Jamas Murphy
Shirley Diane Lindwedel (also B.A.)	Kimberly Anne Murrell*
Daniel Wayne Link	Margie Jane Murrell
Paul Edward Lockhart	Donald Allan Musick
Tonya Lyn Logan	Shahin Nazemi
Jack Alan Lorenzen	Kevin Michael Neese
Shaw-Li Ma	Cheryl Ann Nelson
Timothy Grant Mabry	Roma Kaye Nelson
Lori Ann Mager	Glenn Wallace Nevins
Kerry Vaughn Magruder	Tracy Alayne Newland
Christian Jorge Maida	David Lynn Nixon
Douglas Kyle Main	Donald Robert Noll
Janet Lee Mallett	David Lester Nordyke
Charles Gerard Malloy	Roberto Arturo Hernandez Norton-
John Phillip Malloy	Laveaga
Eric Leonard Mann	Carolyn Renea Oaks
Diane Sue Mart	Teresa Ann O'Brien
Karla Jean Marten	Daniel Lee Overpeck
Elmer Thomas Martin, Jr.	Ronald Dale Owings
Arlene Margaret Matte** (also B.S.E.)	Penny Fay Page
Kevin William McAfee	Kris Russell Palmer*
Kathryn Ann McCartney	Terry Lee Palmer
Janet Kay McCauslin	Ann Eitel Paris
David Charles McDonald	Young-Woo Park
Carol Louise McFee	Larry Gene Parker
Sandra Lynn McKinney	Marla Ellen Parker
Faron Keith Meek	Mary Kay Parker
James William Meeks, Jr.	Lynn Marie Peters**

BACHELOR OF SCIENCE—Continued

Martha Lynn Petersen	Gregory Alan Schramm
Nancy Lynn Phillippe	Bruce Finley Schrock
Lisa Renee Pinkerton	Tammy Kae Schuldt
Alfrenita Jean Pitts	Timothy Jerry Schumann
Richard Joseph Plasmeier	Teresa Dean Scofield
John K. Platten	Cory Allen Scott
Kay Winifred Pomerence	Elizabeth Ann Scott
Elizabeth Ann Potter	Lori J. Scott
Charles Alan Powell	Robyn Marie Scott
John MacHenry Pratt	Michael D. Sears
Larry Dale Pratt*	Kathryn J. Segalla
Melanie Rose Prenger	John Henry Settlege, Jr.
Kevin Lee Pressley**	Kimberly Susan Shalley
Jodi Lynn Prigge	Steven Michael Shapiro**
Tamra Lynn Rackley	William Duane Shaw
Beverly Arlana Reed*** (also B.S.E.)	Jetora Ann Shelton
Kay Marie Rehfuß** (also B.A.)	Mary Patricia Sinak
Terry Jene Reid	Robert Joseph Sinak
Mark Steven Renaud	Deborah Slee
Lisa Ann Reynolds	Robert Lee Sloan
Gretchen Elaine Rice (also B.S.E.)	Debbie Sue Smith
Carol A. Riley	Dwyane Smith
Pamela Susan Robb***	Garry Wright Smith
Carla Jeanne Robinson* (also B.A.)	Gregory Edward Smith
Jill Bolin Robinson	Gregory Wayne Smith
Ricky Leon Robison	Julie Kay Smith
Kevin Kent Rockhold*	Martin Kyle Smith
Theodore Paul Rodenkirk	Mary Evelyn Smith*** (also B.S.E.)
Alan H. Rohlfing	Sandra Lynne Smith
Douglas Robert Roush	William Herlon Smith
Terry Lee Rowe	Kelly Lynne Spangler
Ronald Joseph Ruddell	Michael Ray Spangler
Keith Lamont Rush	Diane Suzette Spencer
Julia Ellen Russell	Cynthia Kay Sproule
Jose Rafael Ortega Salazar (also B.A.)	Connie Sue Stansbery
Rebecca Lenor Savage	Martin Douglas Stark
Laura Lynn Schaff	Theresa Annette Steece
Jill Jeanine Scheibelhofer*	David William Steele
Mark Eugene Schell	Rene Steele
Todd Alan Schelling	Nicholas John Steinbach
Dale R. Schenewerk***	Teri E. Sterner
Debra Frances Schiefelbein	Gary Dean Stobbs
Kathleen Ann Schlueter	Andrea Rene Stone
Janice Carol Schmidt	Mary Denette Stottlemire
Douglas Alan Schmucker	Jeffrey W. Stowe
David Robert Schoen	Cynthia Lynn Strait*** (also B.S.E.)
Tina Louise Schoene	Peggy Ann Stuhlman

BACHELOR OF SCIENCE—Continued

Ying-Huey Su
William Kirk Suedmeyer
Gregory K. Summers
Dwight K. Sweeney
Steven Loyd Tenhouse
Robert Joseph Theard
Bridget Ellen Thomas
Douglas Alan Thomas
John Emory Thompson
Richard K. Thompson
Shelly June Thompson
Cynthia Anne Titus
Susan Marie Tomasek
Stanley Michael Topper*
Deborah Lynn Triplett
Stephen Lee Troester
Mark Alan Trosen*
Shwu-Yih Grace Tsai
Ching-Jiang Tsay
Ging-Hwang Tsoa
Bradley J. Turner
Laura K. Turner
Pamela Jo Turner
Jeffrey Allen Tussey
Mark Leonard Twenter
Jess Andrew Uhlenhake
Susan Kay Unkrich*
Louann Martin Uray
Carmen Rae Vance
Steven Howard Vance
Leonard A. VanDelft
Cathy Sue VanDusen*
David Russell Varner
Michael P. Vessell
Paul David Vick
Mary Theresa Walker

Hsin Sheng Wang
Lin Wang
Shu-Ping Wang
Kevin D. Warden
Lynn Rose Wasileski
Vanitta June Waterman*
Lisa Lynne Watkins
Christine M. Wayland
Susan Lee Welchlin
Lorna L. Solaita Whitesides
Barbara Ann Whittle
Karen Lynn Wild*
Purriss Franklin Williams
Richard Patrick Wilson
Timothy Tolbert Wilson
Margaret Ann Windish
Harold O. Winingham
Roy J. Winkel (also B.S.E.)
Paul Melvin Wiseman
Albert Louis Wiss*
Gregory Matthew Wiss (also B.A.)
Richard E. Wiss
Deborah Kay Witt
Nancy Marie Wommack
James Robert Workman
Po Wan Wu
Brenda Sue Wynn
Diane Elizabeth Yeager (also B.S.E.)
Shou-Heng Yin*
Dennis Eugene Yokeley
Terri Ann Young
Pay-Tsyr Ali Yu
Tracy Ann Zanitsch
Cynthia Sue Zumwalt
James Michael Zuspenn

BACHELOR OF SCIENCE IN NURSING

Cynthia Jean Abbey	Vicki Lynn Mathey
Cheryl Jean Ballantyne**	Matthew Francis McGahan
Phyllis Marie Bevill**	Nancy Ann McGilvrey*
Marilyn Kay Broyles	Kathy E. Monson**
Tammy Marie Burge	Candy Ann Pettinger
Mary Elizabeth Chronister	Alice Lorene Pittman
Jeanne Michelle Davenport	Jeryl Lynn Reiser
Theresa Lynn DeGhelder	Cecelia Jean Roark**
Margaret Lillian Dudenhoeffer	Melissa Ann Rowe*
Janet Diane Dunivan	Barbara Jean Rowland
Timothy Dean Ernst	Kimberly Diane Sanders
Debbie Ann Fowler	Joyce Elizabeth Spomer
Vi Ann Harris	Edith Ann Steele**
Heidi Lisa Hays	Carla Jean Sulentic***
Bill Dwayne Heilman	Kathleen Marie Taylor*
Beth Rene Holloway	Sarah Kathleen Turner
Geraldine Minchuk Holper*	Peggy Ann Van Dyke*
Kelli Jo King	Marietta Lynn Welch
Kaye Lynn Knight	Valerie Ann Winkelhake
Georgia Ray Lauten	Donna Sue Wright
Sarah A. Lavalette	

BACHELOR OF ARTS

Jane Elizabeth Barry*	Rose Mary Forgy*
Terri Sue Bassett	Lucretia Ilene Green
Evan Jerome Beatty*	Timmy Don Grim
Phyllis Ryan Bell	Mary Alicia Hanson
Brent Douglas Bogle	John Edward Harrelson
Byonda Faye Bokelman*	Joseph Jay Hemenway (also B.S.)
JoAnn Rose Bova	Carrie Alice Herlein
Kirk Randall Boyer (also B.S.)	Colleen Susan Hogan
Teri Ann Brain	Tyrone Arthur Hoskins
Michael Anthony Bronson	Paula Marie Hughes
Cathy Lynn Corbett** (also B.S.E.)	Brenda Ruth Hunsaker
Barry V. Cundiff*	Stacie DeAnne Hutton
Martha Jo Daniels*	Susan Lynn Iman
Elizabeth Ann Davidson	Jennifer Sue Jeffries
Deborah Ann Davis	George Lorraine Jones IV
Alvaro Luis Duran	Marsha Jean Keck
Connie Lee Evers	Patrick Granville Keebey
Peggy Lynn Faupel**	Ruth Ann Keller
Lawrence Stephen Fiore	Shari Covey King*

BACHELOR OF ARTS—Continued

Charles Nyongesa King'Asia	Shari Lea Ramsey**
Susan Gayle Kolocotronis	Kay Marie Rehfuss** (also B.S.)
William Stephen Lake	Carla Jeanne Robinson* (also B.S.)
William John Lemen	Jose Rafael Ortega Salazar (also B.S.)
Shirley Diane Lindwedel (also B.S.)	J. Mark Scearce* (also B.M.)
Sharon Kay Martin**	Charles Eric Schelker
Pamela Kim McDaniel	Mary Elizabeth Schwartz
Virginia Lei Meeks	Gerry Lorraine Ambrosia Shoop
Neil R. Meyer**	Chantay Chanell Smith
Anthony Charles Millender	Mark Steven Snow
Julia Louise Miller	Patricia Lynn Stemmler*
Karen Lee Mitchell	Rhonda Kay Sterling
Patricia Sue Moffett	Paul M. Sweets
Robert Carl Mueller, Jr. (also B.S.)	Luan Mae Vance
Joyce Ellen Nelson	Dean Austin Watson
Alice Kay Norman	Karen Louise Wellman
Elizabeth Gae Orcutt	Joni Lynette Williams
Tammy Mills Ostrander**	Lisa Ann Williams*
Martha Louise Pender	Gregory Matthew Wiss (also B.S.)
Jeffrey Dale Penn**	Debra Lynn Woodson
David Jon Penrod	Jeffrey Alan Young
Dayna Lee Pittman*	David John Zanitsch
Anita Lorene Playle*	Kent David Zippe
James Orval Preston	

MASTER OF ACCOUNTANCY

Janet C. Lorenzen Accountancy
B.S., Northeast Missouri State University, 1982

MASTER OF ARTS

Diane L. Banner Teaching of Reading
B.A., Washington State University, 1973

Debra S. Krutsinger Baumert Elementary Education
B.A., Graceland College, 1979

Renee Jane Benson Speech Pathology
B.S. in Education, Northeast Missouri State University, 1982

Lorie Kaye Bergfeld Speech Pathology
B.S. in Education, Northeast Missouri State University, 1982

William A. Bernard Education Administration
(Non-certified)
B.S. in Education, Northeast Missouri State University, 1979

Linda Klott Brown History
B.A., Central Methodist College, 1977
THESIS: *"The Jewish Quarter: Warsaw During the Nazi Occupation"*

Thomas E. Burg Education Administration
(Secondary Principal)
B.S. in Education, Northeast Missouri State University, 1970

Lori Ann Butt Counseling and Guidance
B.S., University of Wisconsin-LaCrosse, 1980

†Curtis Wayne Campbell .. Social Science - Human Resource Management
B.S., Western Illinois University, 1975

†Aubrey Bruce Carpenter, Jr. Education Administration
(Non-certified)
B.S. in Education, Northeast Missouri State University, 1973

Christopher G. Chalko ... Social Science - Human Resource Management
B.S., University of Illinois-Chicago, 1972

Maneewan Chat-Uthai Education Administration
(Non-certified)
B.A., Thammasat University-Bangkok, 1978

†Su-San Chen Mathematics
B.S., Feng-Chia University, 1972

†In Absentia

MASTER OF ARTS—Continued

- †Jutaporn Chermkhuntod English Education - General English
B.Ed., College of Education, Maharakam, Thailand, 1970
- Karen Mae Clabaugh Elementary Education
B.S., Iowa State University, 1966
B.S., Mankato State College, 1970
- Larry Dewayne Clabaugh Education Administration
(Secondary Principal)
B.S., Mankato State University, 1971
- †Carl Drew Cromer Physical Education
B.S. in Education, Missouri Southern State College, 1981
- Kenneth Ray Cross Physical Education
B.S. in Education, Northeast Missouri State University, 1978
- Anne M. Dougherty Counseling and Guidance
B.A., College of Saint Catherine, 1981
- Sheryl Renae Elmore Counseling and Guidance
B.S. in Education, Northeast Missouri State University, 1981
- Terri Lynne Emel Elementary Education
B.S. in Education, Northeast Missouri State University, 1976
- †Sheila Ann Flanagan Speech Pathology
B.S., University of Iowa, 1981
- Arlene Elliott Garrison Elementary Education
B.S. in Education, Northeast Missouri State University, 1976
- †Barry Curtis Green Education Administration
(Secondary Principal)
B.S., Parsons College, 1973
- Juanita Louise Hamilton Elementary Education
B.S. in Education, Northeast Missouri State University, 1981
- Susan Elizabeth Harding Speech Pathology
B.S. in Education, Northeast Missouri State University, 1982
- Kevin Byron Harrison Physical Education
B.S. in Education, Northeast Missouri State University, 1979
- Jason Ross Haxton Counseling and Guidance
B.A., North Texas State University, 1981
- †Welton Henderson Education Administration
(Secondary Principal)
B.S., Jackson State University, 1962
- Terry L. Hollander Education Administration
(Secondary Principal)
B.S. in Education, Northeast Missouri State University, 1973
- Chi-Yuan Hsu Mathematics
B.S., Tamkang University, 1974

MASTER OF ARTS—Continued

- Michael H. Murphy Science Education - Physical Science
 B.S., Northeast Missouri State University, 1976
- †Michael Lee Murray Science Education - Comprehensive Science
 B.S., University of Missouri-Columbia, 1976
 B.S. in Education, University of Missouri-Columbia, 1977
- Regina Marie Myers Education Administration
 (Non-certified)
 B.S. in Education, Northeast Missouri State University, 1973
- Adesola Oguntoye Social Science - Human Resource Management
 B.S., Edgewood College, 1981
- †Eugenia Kay Petersen Speech Pathology
 B.A., University of Northern Iowa, 1981
- Marcia Kay Pettit Social Science - Community/School Psychology
 B.A., Northeast Missouri State University, 1980
- Michelle M. Reinsch Social Science - Human Resource Management
 B.A., Northeast Missouri State University, 1981
- †Brian Keith Ricker History
 B.S. in Education, Northeast Missouri State University, 1975
 THESIS: "Roosevelt and the Development of the American Plan for Postwar Germany"
- Donna Maxfield Roberts Elementary Education
 B.S. in Education, Northeast Missouri State University, 1980
- Joan Marie Rourke Education Administration
 (Non-certified)
 B.G.S., Drake University, 1980
- Sudarat Sarnswang Education Administration
 (Non-certified)
 B.A., Thammasat University-Bangkok, 1979
- Christy Sawyer Speech Pathology
 B.S. in Education, Northeast Missouri State University, 1981
- †Chad Schatz Education Administration
 (Secondary Principal)
 B.S. in Education, Northeast Missouri State University, 1981
- Russell Eugene Schleiermacher Industrial Education
 B.S. in Education, Northeast Missouri State University, 1982
- Kandy Lynne Seip Speech Pathology
 B.A., University of Northern Iowa, 1982
- Mohammad Shahmoradi Science Education - Physical Science
 B.S., Northeast Missouri State University, 1980
- †Michelle Renee Southwick Speech Pathology
 B.S. in Education, Northeast Missouri State University, 1982

MASTER OF ARTS—Continued

- Robin William Spears Education Administration
(Secondary Principal)
B.S. in Education, Northeast Missouri State University, 1978
- †Marion Randel Spratt Education Administration
(Secondary Principal)
B.S. in Education, Northeast Missouri State University, 1971
- Mary Beth Hull Thomas Elementary Education
B.S. in Education, Northwest Missouri State University, 1976
- Susan Gayle Thorne Speech Pathology
B.A., University of Northern Iowa, 1982
- †Wanchawee Tongsomboon English Literature
B.Ed., Chulalongkorn University, 1964
- †Donna M. Towers Education Administration
(Elementary Principal)
B.S., Lindenwood College, 1967
- †Cherng-Jieh Wang Industrial Education
B.Ed., National Taiwan College of Education, 1977
- Ricky Rikio Watanabe ... Social Science - Human Resource Management
B.S., Northeast Missouri State University, 1975
- Donald D. Whitworth ... Social Science - Human Resource Management
B.S., Southwest Missouri State University, 1973
- †Lap-Yin Wong Elementary Education
B.A., Tamkwang University-Taiwan, 1975
- Ronald Lee Wright Social Science - Human Resource Management
B.A., Northeast Missouri State University, 1982
- Makoto Yasuoka ... Social Science Education - Post Secondary Education
B.S., Hosei University, 1980
- Paul M. Yates Education Administration
(Secondary Principal)
B.S., Northeast Missouri State University, 1975
B.S.E., Northeast Missouri State University, 1981
- Junya Yoshida Social Science - Human Resource Management
B.A., Kansai University, 1979
- Charles W. Zwicky Music Education
B.M., Northeast Missouri State University, 1976

MASTER OF SCIENCE

- Robert Joseph Marx Biology
B.A., Westminster College, 1975
B.S., University of Missouri-Columbia 1978
THESIS: "*Friend Murine Leukemia Virus - Lymphocyte Interactions*"
- †Jorgen E. Skjeveland Biology
B.S., Northeast Missouri State University, 1975
THESIS: "*Reproduction of Landlocked Blueback Herring, Alosa Aestivalis (Mitchell), in Jocassee Reservoir, South Carolina*"

SPECIALIST IN EDUCATION

- Aloysius G. Bourisaw Education Administration
(Superintendent)
B.S. in Education, Southeast Missouri State University, 1965
M.A., Webster College, 1973
M.A., Northeast Missouri State University, 1977
THESIS: "*Teacher Organizational Affiliation and the Attitudes of School Management Toward Collective Bargaining in Selected School District in Missouri*"
- Joan Carole Cox Education Administration
(Superintendent)
B.S. in Education, Northeast Missouri State University, 1972
M.A., Northeast Missouri State University, 1978
THESIS: "*A Comparison of Full-Day Kindergarten and Half-Day Kindergarten Achievement Scores*"
- Bill Igbani Education Administration
(Non-certified)
B.S., Northeast Missouri State University, 1978
M.A., Northeast Missouri State University, 1980
THESIS: "*Leadership Styles of Medical Technologists-AMT and ASCP Certified*"
- Robert D. Wallace Education Administration
(Superintendent)
B.S. in Education, Northeast Missouri State University, 1966
M.A., Northeast Missouri State University, 1970
THESIS: "*A Comparison of High School Student Attitudes Prior to and After High School Consolidation*"

JUNIOR MARSHALS

Olivia Marie Chavez

Andrea Norton

Terry Dunseith

Kevin Pipkins

Shelli Gray

James Sharrock

Denise Johnston

Kevin Smith

“ O L D M I S S O U ”

“Old Missou” and “Old Missouri”
Our hearts the school has won,
Fondly cling we to the mem’ry
Of old “Missouri’s Son.”
Gladly thee our hearts we tender
By the dim and flick’ring light,
Every lad a proud defender
Of the Purple and the White.

Basil Brewer, '01.
