

# Nemoscope

the Northeast Missouri State University alumni magazine

Summer 1981  
Volume 35, Number 1



## Learning early about computers

Three-year-old  
Andrea Crumpacker at the  
Child Development Center

### Inside

*NMSU's youngest "students" study at the Child Development Center. . . . . Page 4*

*Fall fashions for 1981 spark memories of styles of the past . . . Page 8*

*Campus prepares for debut of the "Urban Cowboy" for Homecoming 1981 . . Page 11*

# LETTERS

## Appreciates Teacher training

Enclosed please find a check for \$10 toward a lifetime membership in the Alumni Association.

I always knew that I had received an excellent education at NMSU, but I never fully appreciated it until my son started school. After seeing how other teachers have been educated in the education field, and seeing how they lack the training I received at NMSU, I truly appreciate my experiences and training. If only the other universities could offer what NMSU offered me, our youngsters would be far better educated in the elementary schools.

So it is with great pride and much gratitude that I join the Alumni Association. Should my children choose to go to college, they will be encouraged to choose NMSU.

**Crystal D. (Armgard) Gilles (B.S.E. 1969)**  
310 North Roslyn Road  
Westmart, Ill. 60559

## Son enjoys Rothschild story

**EDITOR'S NOTE: This letter was sent to Dr. P. O. Selby and was forwarded to the Alumni Association.**

I have just finished reading for the third or fourth time your kind article about Dad in the NEMOSCOPE. I know well the friendship and high esteem which Dad felt for you, and I am fully aware that your article was written in like regard.

When we realize that the junior high school movement began in 1911 in St. Louis, we can be even more fully cognizant of the pioneer efforts which John R. Kirk encouraged my father to utilize in the development of this particular school and its program—a program which was modern from the beginning.

My brother and I have often discussed the closing of Ophelia Parish and the building of the new junior high school. Bill has hoped that some turn of events would lead the school board in Kirksville to name the new building after Dad. Whether or

not that develops is not for me to say. I do know, however, that the spirit and innovation and love which Dad poured into the junior high school has had and I trust will continue to have a lasting, positive, productive effect on this institution, its successor, and all those who pass through it.

With my very warmest regards.

**Bob Rothschild (B.S.E. 1947)**  
Superintendent of Schools  
Pittsburg Unified School District  
Pittsburg, Calif. 94565

## Band director Points out 'Bad joke'

In response to your (the NEMOSCOPE's) request for unsolicited responses: "... off-key band music. ... wonder if they played that badly when they were in junior high. ..."

Let me reassure your reporter that most of the NMSU music majors did play that badly at that age. My goal is to provide quality musical experiences for my students. I am proud of my program and my students. I resent the suggestion that they are less accomplished musically than any comparable group.

We have close to 600 students at Kirksville Junior High School—why do you feel it necessary to bring up the handful of smokers and fighters? What of the other 500 or so somewhat less colorful students?

I have performed in a variety of groups in my career and strive to call upon all of my past experiences and knowledge to obtain the best possible musical experiences for those involved. I love what I do—I love the kids in my groups—I feel my kids have been made the subject of a bad joke.

Perhaps one of the advantages of our moving into new facilities will be that we no longer will be the subject of articles in college publications or classroom discussions.

**John Paul Schwarz (B.S.E. 1968, M.A. 1972)**  
Kirksville Junior High School instrumental and vocal music teacher

## Alumni respond To questionnaire

**EDITOR'S NOTE: The following letters were received through the NEMOSCOPE questionnaire recently sent to a random selection of alumni. They represent a sampling of alumni responses to the survey. For more information about survey results, see the Editor's Comments on page 3.**

I'm partial to notes about past students' information. I graduated in 1959 by teaching winters and attending summer school. Took me from 1931 to 1959 to get through! Probably a record.

**Ruth C. Barker (B.S.E. 1959)**  
Rt. 1, Box 160, Apt. 5B  
Lancaster, Mo. 63548

**EDITOR'S NOTE: Can anyone top 28 years to finish their degree at Northeast?**

When I joined the alumni association, I stopped receiving the NEMOSCOPE on a regular basis. Prior to joining, I received every issue. Another alumna said the same thing happened to her and her husband, who is also an alumni. We couldn't understand why.

**Karen Armstrong (B.S.E. 1974, M.A. 1978)**  
2415 S. Howard  
Independence, Mo. 64052

**EDITOR'S NOTE: There is no reason that joining the alumni association should affect the frequency which you receive the NEMOSCOPE. Perhaps your address was updated incorrectly and not all issues arrived at your home (third-class mail cannot be forwarded). Otherwise, the only explanation might be the frequency of publication itself. Unfortunately, the NEMOSCOPE has not always been sent as regularly as we would like, often with gaps of many months between issues. Over the last couple of years, we have gotten back on our four-times-a-year schedule. Perhaps you joined during one of the periods of infrequent publication.**

I am very pleased to receive the NEMOSCOPE. Yes, I do read it all. I graduated from Northeast, my son-in-law did, and this fall I'll have a grandson as a freshman. His name is R. Scott Wisecarver.

**Alfreda Bonnett (M.A. 1970)**  
Route 1  
Libertyville, Iowa 52567

Since I graduated in 1934, I do not find much coverage of former classmates. I have just retired from teaching 22 years as an assistant professor at Harcum Junior College in Bryn Mauer, Pa. Good luck.

**Vera Putman Hollowell (B.S.E. 1934)**  
538 Brookline Blvd.  
Havertown, Penn. 19083

While I probably read the nostalgic articles and alumni notes first, I do enjoy articles concerned with current happenings. The publication must have improved in the last year, because I read it now. It used to get filed in the wastebasket.

**Edwina Ludwig (B.S.E. 1977)**  
906 S. Cottage Grove  
Kirksville, Mo. 63501

Especially interested in stories covering 1949-51 and 1960-61, the five summer sessions I attended. Much interested in photos of Kirksville and news stories concerning (the late) art professor, Bill Unger, a good friend and an outstanding person.

**Thomas Keaveny (M.A. 1951)**  
Fillmore, Mo. 64449

Living in northeast Iowa, I haven't been back since 1966, but still enjoy receiving the NEMOSCOPE!

**Elliott Christen (M.A. 1966)**  
104 Riverview Drive  
Decorah, Iowa 52101

## NEMOSCOPE staff

**President:** Charles J. McClain

**Editor in Chief:** Thomas R. Shrout, Jr.

**Associate Editor:** Les M. Dunseith

**Editorial:** Joni Spencer, William H. Cable, Helen Bailey, Margaret Easley, Teri Weatherby, John Guittar

**Production:** Bill Wehrman, Diane M. Davis, Greg Summers, Cherie McCollum

**Photography:** Ray Jagger, Mike Farrington

The NEMOSCOPE is published quarterly by the Alumni Office of Northeast Missouri State University, 30 McKinney Center, Kirksville, Mo, 63501. Telephone 816-785-4125.

Letters may be addressed to:  
Thomas R. Shrout, Jr.  
Director of External Affairs  
30 McKinney Center  
Northeast Missouri State University  
Kirksville, Mo. 63501



## Editor's comments

You can please all of the alumni some of the time, and some of the alumni all of the time, but you can't please all of the alumni all of the time.

Or so it seems. When the decision was made to survey a random sample of NMSU graduates concerning their impressions of recent NEMOSCOPE ideas, we hoped to identify some strengths and weaknesses in order to improve the quality of the publication. What we found was that you think we're doing a pretty good job overall, but no one seems to agree what specific changes are needed.

In all, 2,000 surveys were sent to a random selection of alumni all over the country, of which we had received about 150 back at the Alumni Office by July 8. A few favorite NEMOSCOPE stories emerged as we tallied results—you really enjoy the alumni notes, for example, especially those from your era. Only four percent of those returning questionnaires said they did not read the notes concerning graduates of their era. Mrs. Doug Bachman (B.S.E. 1976) wrote, "We especially like reading the last few pages to find out where our fellow graduates are living and what they are doing. Please continue to send us a copy of the NEMOSCOPE—we really enjoy it."

Many other respondents echoed her statement, often requesting more notes. We would be happy to oblige, but we have to hear from you in order to print updates about your new job or new address. By the way, we hope to begin work soon on an alumni directory which will give a set of alumni addresses.

Our readers also enjoyed the story about the closing of Ophelia Parrish

Junior High School, with a full 73 percent indicating they read the entire story. Interestingly enough, this story came very close to never seeing print.

Originally, the story was assigned for the winter issue, but Associate Editor Les Dunseith and I were unhappy with the story's first draft. Since the closing of the junior high was still several months away, the story was filed away for future revision, and nearly forgotten.

When work began on the spring NEMOSCOPE, the story was finally dug out after most of the other stories for that issue had been written. Then, during discussion about how to design the publication, University Photojournalist Ray Jagger suggested that the story could lend itself to some good photos.

In the meantime, P. O. Selby happened by the office with a biography of the first Ophelia Parrish principal, Felix Rothschild, and suddenly everything just clicked into place. With some more revision (the final story represents the writing of about six different staff members), we were finally satisfied. And aside from a letter from John Schwarz (who, in a letter on page 2, justifiably points out that his band was as good or better than most junior high school bands, and perhaps we concentrated too much on the negative aspects of the school), it seems most of you liked the final result.

Unfortunately, not all the stories were as popular—at least not with a consistent number of respondents. A full 50 percent of the questionnaires indicated that more articles on outstanding alumni would be welcomed. Robert Capithorne (B.S. 1969) wrote, "It is my feeling that in keeping our institution dynamic and healthy, we as alumni must emphasize recruit-

ment of new students. Success stories of fellow alumni would be advantageous in our promotional endeavors."

We would certainly agree with his statement, but the stories on individual alumni were generally not well-read except by those alums of the same era or by alumni with specific interests—most music majors read the story about the jazz festival band directors, for example.

Nostalgic stories were well read, however, and you suggested more. A 1943 business education graduate wrote, "The NEMOSCOPE does not relate sufficiently to periods we were on the campus. It is sometimes very difficult to relate. The writer of the articles is, of course, on campus. Please attempt to relate to all alumni—old, middle-aged and young."

In this issue you will find one story about two 100-year-old alumnae, a story concerning the way present fashion trends relate to the styles of the past and a story about the off-and-on 14-year history of the "eternal flame."

Other changes: We've moved the alumni profiles to the notes section in order to get them closer to their year of graduation. We also hope this will make the notes section visually more appealing, since it is your favorite section. We've added divisional updates to keep you abreast of happenings in your major area. We've continued the practice of double-page spreads, which were popular last issue. And we're continuing to work on some past problem areas such as page design, photography and sports coverage.

Sports coverage is especially perplexing, however. A 1969 botany graduate commented, "I get sick and tired of the large amount of sports and Greek organization coverage. They were, and

still are, a relatively small percentage of the total enrollment. They are noisy, so they get attention." But a few days later Kathy Minor (B.S.E. 1979) wrote that she would "like to see more coverage of the women's sports. . . ." Overall, the numbers who asked for more sports and those who suggested less athletic coverage were about equal.

For the most part, we found alumni were generally pleased with the NEMOSCOPE. Nearly all the respondents, 91 percent, said the overall quality was good or excellent, with not one person marking poor. Most of the comments made us feel good about our efforts. A 1977 biology major wrote, "I enjoy the NEMOSCOPE. It reminds me of an important and happy time in my life." Another graduate, Dr. Jack Marincel (B.S. 1976) wrote, "I enjoy the publication very much for a nostalgic interlude into the past and keeping up with the present. Overall—good job."

Many alumni even enjoyed the survey itself. 1931 graduates Eleanor and Kenneth Milstead commented, "Your well-organized questionnaire (with attention called to specific articles) was most helpful." Russell Bastian (B.S.E. 1939) wrote, "I enjoyed the survey. It reminds me of Dr. Bray's chemistry tests."

But then there was the husband and wife who did not read a single story and wrote, "I feel that this publication is a waste of time and postage."

Well, you can please ALMOST all of the alumni some of the time.

*Thomas R. ShROUT, Jr.*

Thomas R. ShROUT, Jr.  
Director of External Affairs

# AROUND THE QUAD



## Outsmarts the test

Graduate student Dmitry Feofanov recently discovered an error on the advanced music test offered by the Graduate Records Examination Board. Dmitry said that a musical

work from the opera, "Boris Godunov," by Musorgski, actually had been taken from an old Russian folk song, "Slava." The Education Testing Service investigated his claim, found it valid and promised him that the item in question would be revised or replaced before the test is given again.

## Longer-life lights

By the start of the fall semester, campus will be better and more efficiently lit. New lamp posts and lights are being installed this summer all over campus. The new lights provide more light and operate individually instead of as a unit, as the old lights did. Last year, when one light malfunctioned, the entire outside lighting system failed.

## Summer's full

Summer enrollment is once again up, with part of the increase attributed to Charles Elam's (B.S.E. 1954) series of weekend workshops. Elam, director of extension, says the courses are popular because students

can pick up a few hours by attending classes on Thursday evening and all day Friday and Saturday, leaving the rest of the week free.

## NMSU on the road

One alumna recently wrote wondering if she could believe her eyes, seeing the purple-and-white NMSU bus on a Los Angeles freeway. This summer the bus took trips to each coast with students studying politics (Washington, D.C.) and the history of the Southwest. And yes, part of the trip to the Southwest took the bus full of students along a Los Angeles freeway.

## Japanese Bulldogs

Thirteen NMSU students spent eight weeks studying the Japanese language this summer on campus, followed by three weeks in Japan at Hosei University as part of the University's exchange program. Later, 23 students from Hosei then spent the latter part of the summer at NMSU studying the culture of the United States.



## Admissions' All-American

The newest admissions counselor at Northeast is All-America split end Eric Holm. Holm was one of the nation's leading pass receivers for the Bulldogs this past season.

Most of their parents are either in class or at home studying for their next exam; their teachers are students who are graded for their ability to motivate and supervise them; but for the children at the Child Development Center. . .

## . . . It's all in a day's play

by John Guittar  
Student staff writer

Inside this big house, everything is scaled down to size. Little tables, little chairs, little plates and little cups are seen in the dining room. Then the little people file in for their mid-morning snack. It is the beginning of another day at the Child Development Center.

Located at the intersection of Normal and Elson streets, the center serves two purposes: it provides a comprehensive developmental program for pre-school children of students, staff and community residents and it gives an opportunity for University students to observe and interact with young children in a group setting.

The Home Economics/Child Development major began with one- and two-year programs in 1967. Dr. Lydia Inman, head of the Home Economics Division, said. The center was instituted by Dorothy Pearson, former head of the division, and Elizabeth Wilson, child development instructor, in 1967 to give Vocational Home Economics majors some lab experience. In 1968 the one-year program was eliminated, Inman said. The 1974 class was the first to graduate in the four-year program.

Practicum I (CD 232) students work from 7:30 a.m. until 2 p.m. two days per week in the summer. During the school year they work one day a week for four hours. Students in the Observation and Interaction With Young Children class (CD 133) observe for two hours one day per week.

"We make lesson plans and present them for different learning skills," Gayla Barrows, sophomore, said. Barrows is in the two-year certificate program. Students teach something different each time. Senior Shelli Hutton said, "We gradually work up to the point where we teach all day."

From 2 to 4 p.m. the practicum students attend class. In addition to library assignments,

five short projects, an oral report and a case study in which each student picks out one child and observes his or her development, Hutton explained.

Michelle Henkel, head teacher at the center, explains, "There is a different theme each week, and learning centers, activities and lessons are planned around the theme." Henkel teaches the nursery school and oversees students who are doing their practicum. The children participate in art time, group time, music time and special time.

The basic philosophy of the program is based on the idea that a child learns best when he or she makes choices, explores freely and solves his or her problems.

"Nancy learns to play with other kids and to share," something an only child like Nancy can't do at home, says her mother, Jane Picht. "Nancy had some problems in the beginning, but she learned to solve them; now everything is fine."

A Radio Shack TRS-80 computer was used this summer by the children and the students, Ed Zeiser, director of the center, said. The computer has visual discrimination programs that allow a child to differentiate between shapes and numbers and to tell whether they are the same or not. The computer is used primarily by the vocational home economics students for teacher training, he said.

Joseph Proctor, a Kirksville resident, said, "The program has been good for our son socially; it has helped him to develop. There is nothing he dislikes about being there."

"I'm very pleased with the program," Linda Crumpacker said. "My three-year-old has learned his basic colors, and my daughter, who is four and a half, can recognize letters and numbers." Crumpacker is a 1971 graduate of the University and is currently working on a degree in education. "The center is a definite asset, and it is open when I need them."





**LEARNING CAN BE FUN**—Activities at the Child Development Center cover a wide range of subjects. **(OPPOSITE PAGE, TOP)** The children have ample opportunity to have fun in the spacious yard. Chris Rider offers a friendly smile and a hello to passers-by at the center from atop his seat on one of the University's tricycles. **(OPPOSITE PAGE, BOTTOM)** The basics of getting along with others are stressed in sessions like this one taught by NMSU student Carol Clark about sharing. **(ABOVE)** The center has several items of play equipment, including the swing set in use by Saraya Tabibi. **(RIGHT)** Sometimes a little help is needed during meals, which is supplied by the student assistants like Connie Conrad who helps Nancy Picht with her pancakes. **(ABOVE RIGHT)** Since the students at the Child Development Center are pre-schoolers, most of their books consist of more pictures than words. Jay and Chris Martel share one of those picture books.

# Governor reduces higher education funding

by Thomas R. Shrout, Jr.  
Editor-in-chief

NMSU has entered the 1982 fiscal year with an appropriation of \$1,585,018 less than the University was appropriated during the 1980-81 fiscal year. The spending cutback is the result of an appropriation veto by Missouri Gov. Christopher S. Bond in addition to a 10 percent withholding action taken by the governor. All public colleges and universities in Missouri were similarly affected.

Last year the General Assembly appropriated NMSU \$13,792,753. This year they had increased that figure to \$13,999,644, but Gov. Bond vetoed the appropriation back to his original recommendation of \$13,563,039 and withheld 10 percent of that amount, to be turned over to the University only if state revenues increase.

In light of this action, President McClain wrote the NMSU faculty on June 25

announcing his recommendation to the Board of Regents that planned faculty and staff pay increases be deferred.

"This deferral will apply to anniversary increases and promotions as well. In effect, this year's salary rate will be continued," the president said. President McClain added that the purchase of equipment and some operational items such as travel would be cut back.

As for fee increases, at its July meeting the Board of Regents agreed not to increase fees for the 1981 fall semester. However, fees for the 1982 fall semester were increased from \$390 to \$480 per year. Fees for non-Missouri residents were increased to \$960 per year. Residence hall room and board was also increased by about four percent.



## NMSU receives 35 Hereford heifers; Former senator helps agriculture program

An estimated \$30,000 worth of polled Hereford yearlings have been given to NMSU by former Kansas Senator Harry Darby for use in the University's agriculture program.

"Senator Darby is known for his support of University cow herds and beef improvement. He learned of our need for animals to start a herd through the American Hereford Association," said Robb Pilkington, assistant professor of animal science.

The 35 heifers are now on the University's new farm, located just east of Kirksville on Boundary Street. This fall the heifers will become an integral part of the agriculture program's reproduction, judging and meats classes.

(LEFT) Robin Hurley, a junior from Versailles, feeds the 35 Hereford heifers on the new NMSU farm. (BELOW) "George" was a bonus in the gift from former Sen. Harry Darby. The heifers were thought to be unbred. George, however, arrived a few weeks after his mother took up residence at the University farm.

Some research will be conducted, including an initial project comparing the advantages of different forages—in this case, tyfon—compared to native grasses. Tyfon is a member of the cabbage and turnip families and is a high-yield forage.

The heifers join 78 head of feeder steers purchased by the University, which will be sold in hopes that the payback can support the stocker program.

"We have a good program going," Pilkington says. "We don't have everything we need yet. In some cases it's kind of a scavenger hunt deal, coralling enough feed bunks, mineral feeders and handling facilities to get our program going."

The new 135-acre farm, formerly known as the 1000 Hills Farm, was purchased last year from Dr. J. S. Denslow.

Beginning during the presidency of John R. Kirk, the University had operated a fruit and horticulture farm in the vicinity of the present Red Barn. However, the need for campus expansion temporarily ended the farming operation.



## Freshmen from far and near Make NMSU their new home

by Les Dunseith  
News editor

To get to the NMSU campus this fall for her first college class, Donna Armstrong will cross the Sierra Nevada and Rocky Mountain Ranges, the Grand Canyon and the wheat fields of Kansas. But fellow freshman Eric Bader will just cross the street and walk a couple of blocks down the sidewalk.

Donna lives in Fountain Valley, Calif., about 30 miles from Los Angeles. Eric lives at 701 E. Normal in Kirksville, diagonally across the street from President McClain's home. Yet, even though the distance they travel to get to NMSU is vastly different, their reasons for attending Northeast are much the same.

"I like the atmosphere and I like the area," Donna says, even though she has only been on campus one time. Reasonable costs were a big factor also, since many of the colleges and universities near her home in California are among the most expensive in the country. "It's cheaper for me to go to Northeast than to go to almost any college here in California," she says.

Cost was also a big factor for Eric, who will live at home and maintain his current job at Laughlin Hospital while he attends NMSU. He is majoring in pre-osteopathy and hopes to attend Kirksville College of Osteopathic Medicine later and become a doctor. His father works for the Kirksville Osteopathic Health Center and is a graduate of KCOM.

*'It's cheaper for me to go to Northeast than to go to almost any college here in California.'*

—Donna Armstrong

Eric has already taken a couple of general education courses at NMSU while still in high school and has met some of his instructors for this fall. "I really like the instructors I've met so far," he says.

Donna's decision to come to Northeast was made even before she had seen the campus. Her grandparents live in Bloomfield, Iowa, and she always liked the Midwest when the family came to visit.

"I even like snow," she says about the prospect of moving from sunny California to the often frigid Kirksville winters. NMSU came highly recommended to her from her sister Sandra and cousins Nancy and Joyce Nelson, all current students at the University.

Yet, Donna did not actually visit the campus until this spring when she flew to Kirksville as a finalist for the Pershing Scholarship. Although she did not receive the Pershing, she was awarded a Presidential Honorary Scholarship and got an opportunity to confirm her choice of colleges.

For Eric, the decision to attend NMSU has been pretty well made for about three years. Although he was born in Kirksville, his family moved away. They returned when he was a freshman in high school. Since moving back to Kirksville, he has made many friends at both NMSU and KCOM, several with the same goal as Eric—attending both schools.

Living across the street from the president has given Eric the opportunity to meet Dr. McClain a few times, but he says he doesn't see him all that often. Perhaps that will change now, however, since they will both be walking the same direction down the sidewalk this fall.

Finding the kind of college that would give them a quality education at a reasonable cost was important to both Donna Armstrong and Eric Bader. For Donna to find that school, it meant going 2,000 miles away, but for Eric there wasn't any reason to go farther than he could see out his window.

### System assists in value clarification

## Computer helps students choose career

When the figures were put together from surveys of graduating NMSU students and alumni, one weakness became clear—many of you, our former students, felt the University just wasn't doing enough to help undergraduates make career decisions. With the installation of a new system called Discover, we think we've found a solution to this problem.

This fall, Discover will be ready to help our students work through a variety of exercises designed to help them make career choices. Linked to the University's computer system, Discover lets students work individual-

ly through eight areas that are designed to assist them in clarifying values, making decisions, exploring interests and careers and choosing the area of study to which they are best suited.

Although new freshmen will be especially encouraged to work with the system, it can give assistance to students at all levels. "It can help every single student," Darrell Krueger, dean of instruction, says.

The Discover program can even help students who already have definite goals selected. "It can help them select a graduate program or look at the job op-



SO FAR—Donna Armstrong, a freshman from Fountain Valley, Calif., left behind the warm weather of the West Coast to attend NMSU. She probably won't be able to go home again until Thanksgiving break.



AND SO NEAR—Eric Bader, a freshman from Kirksville, hopes to attend KCOM when he graduates from Northeast. He will probably walk home every day for lunch.

portunities in their field of study," Krueger says.

University officials hope the system will greatly benefit the students, Krueger says. "It is a tremendous tool. We're one of only five major universities in the nation to have this option."

Coordinating the program will be the Freshman Counseling Office, which will train faculty members and students to use the Discover system. Hopefully, all faculty and staff will become familiar with Discover so that students will be able to receive immediate information and advice, Elsie Gaber, freshman counselor, says.

An added benefit of the Discover system will be the computer experience it will provide a student. Although the system is much more simplified than standard computer programming, it will help students become comfortable with communicating through a machine.

The Discover system is updated with current job opportunities and other information on a yearly basis. By working on the system, students will be able to gain a better awareness of their interests. "The students can take control of their own destinies," Gaber says.

*Don't throw away those old clothes. . .*

## 60 years of fashion inspire 1981 styles

by Teri Weatherby  
Student staff writer

What do the slit skirts, round collars, knit ties and spiked heels that today's college students are wearing have to do with the classes of 1921, 1941 and 1961?

NMSU alumni of those years can tell you, because they wore those same fashions when they went to school. Fashion history has repeated itself—many of the most popular trends on campus this fall are simply updates of styles that were popular 20, 40 or 60 years ago.

**THE BEST-SELLERS OF 1921** were, according to the 1921 class year-book, sailor-shirts, bow ties, lacy collars and pull-over letterman sweaters. And hats were everywhere on campus. "Oh, we wore hats!" exclaimed 1921 alumna Ruby Webber Farmer, who now resides in St. Louis. She recalled a time on campus when there had been rumors of muggings in the area, and she had thought she could defend herself "with a hatpin out of my hat—we wore hatpins in those days."

Narrow ankle-length slit skirts were the style at that time, Mrs. Farmer said. This style saw a great resurgence in women's fashion about two years ago. "Women wore . . . bright-colored petticoats underneath," she said. "Dresses were long-waisted over the hips with belts tied around. I had a dress that was (belted) nine inches below the waist."

Another 1921 alumna, Esther Elizabeth-Redmond Loughead, Poplar Bluff, said, "People followed designer trends then. Fashions don't change so erratically now." At that time, she remembers the dress length jumping from ankle-length to almost knee-length and then dropping back down the next year. She remembers wearing broad-rimmed velvet and wool hats to match her outfits. Her knit sweaters were gathered in the back, and her dresses had stiff, upright collars.

Women also wore hobble-skirts, which gave them a peculiar way of walking. "They were narrow-legged and had a slit up the side just so you could walk," Mrs. Loughead said.

**BY 1941**, the dress length had risen again, and the economy had taken its toll on fashion. "It was a time of war," said 1941 alumna Luella-Hardy Attebery, who resides in Kirksville. Skirts were made shorter to conserve material for the soldiers, she said. "Nylon hose had come out just before the war, but there was no nylon after the war had started. When nylon was finally available in stores, lines formed for blocks. Anything was better than rayon hose. It had seams, and it was baggy at the knees," she said.

"The thing" girls wore on campus in 1941 resembled a "school uniform," said Mrs. Attebery. The combination of skirts, blouses, sweaters and bobby sox was extremely popular. "Today's preppie look is the nearest thing to what we had," she said. "People just wore what they could get together."

Other '40s trends that are in style again include calf-length skirts and detachable round collars for women.

"We wore lots of bright colors," said Mrs. Attebery. "Girls wore hats and berets to match their school things." Fur collars were still as popular as they were in 1921. Mrs. Attebery remembers wearing a dark green wool suit with the fur collar and shoes to match.

"We dressed up a lot for dances," she said. Dresses were bias-cut and "clingy to the body" in organza, organdy and crepe. "We had lots of dresses, and we wore our long dresses a great deal."

Open-neck shirts were popular in the 1941 campus men's wear. By the early '40s, dress shirts were worn under sweaters without ties. "The greatest thing was the athletic sweater," Mrs. Attebery said. "Some fraternities had their own sweaters." Tailored-looking sweaters for men, by Bradley knits, were worn with the strong loyalty of today's Izod wearers. And absolutely no jeans were worn on campus, she said.

"We watched trends very closely," Mrs. Attebery said. "But clothes weren't the most important thing. It was considered poor taste to dress better than friends poorer than you."

*'It would have been a scandal to wear jeans (on campus). Everybody dressed formally.'*

—Ruby Webber Farmer (1921)

Professor of History Ruth Towne said that in 1941 the typical college girl on campus wore "a scarf, pearls or a locket around her neck with the scarf always tied in front. I'd say nine out of 10 girls in Cardinal Key looked just like that."

Dr. Towne remembers wearing a gray tweed skirt teamed with a taffeta blouse with a ruffled collar and a full-length coat with a stand-up collar edged in gray fur. All three—the tweed skirt, the ruffled blouse and the stand-up collared coat—are variations of the traditional look expected to be strong in the fall 1981 fashion line-up.

**AROUND 1961**, skirts again started to rise, with the dress length finally hitting the knee. "Everybody was a little nervous," said Dr. Towne. "Some people weren't sure about it. The knee just isn't the most aesthetic thing to look at." But the look became popular, and in came skirts with kick pleats in the back. Hose and high, spiked heels with pointed toes were what women wore to school, Dr. Towne said.

The typical sorority girl's "uniform" 20 years ago included a straight-cut green Pendleton skirt, a high round-necked sweater and a white blazer with the sorority's crest printed on it, Dr. Towne said. Accessories that went with the outfit were pearls, black or brown pumps and a fluffy pompadour hairdo.

1961 alumna Norma Jean Bell, from De Soto, remembers wearing a white eyelet dress to her class commencement. The dress was scoop-necked, with billowy sleeves and was worn

"Clothes were dressier then," Mrs. Bell said. "Blue jeans were not worn to work or class. Women wore slacks only for sports occasions and for casual wear only." But when slacks were worn, the cuffs were rolled, as they were popularly worn a year or so ago, with saddle oxfords or tennis shoes.

For fraternity and sorority dances, she said women wore taffeta, lace and net formals that were almost always strapless.

Men wore starched cotton shirts over dress pants. "Pleated and baggy pants were worn more than more fitted styles," she said. Accessories for men included white buck shoes, cuffed pants and dark-colored pointed-toe shoes.

**IN 1981**, the newest trend predicted by Kirksville fashion merchants is a variation of the traditional styles worn in the past. Charles Foster (B.S.E. 1981), a Bamburgs employee from Kirksville, said popular men's styles will be navy blazers, herringbone tweeds, button-down oxford shirts and tweed wool slacks. Marcus Henley, a Troesters employee and NMSU senior from

Fulton, emphasized the "dress for success" concept in tweed blazers with elbow patches, layered sweaters, ribbed wool vests, rugby shirts, crewnecks and corduroy slacks. Both men say the traditional square-knit ties will again be seen with tie-clips and tie-bars. Jim Miller, manager of Mister Jim's, said the traditional look, in natural fiber materials, will be predominant in men's suits, sweaters and all-wool tartan and plaid trousers.

Miller and Dan Raft, manager of R & R Western Wear, agree that the recent western look will be bigger than ever this fall, just in time to complement the NMSU Homecoming theme, "Urban Cowboy."

In women's wear, Mamselle's manager Marge Webber stressed a "more feminine look" and the resurgence of ruffles and lace.

Maurice's employee Karen Grams predicts an abundance of "earth colors, or vegetable colors—deep purple, deep red, deep green" in the fall lines. She said traditional crew-neck sweaters and stand-up collars will top straight-legged and chino pants. Daffodil employee Janet Slaughter, a freshman from Laplata, added that "tailored shirts and pleated pants" will also be popular, but in the conservative tan, beige, burgundy and navy colors.

So, even though the world and the Northeast Missouri State campus have changed since 1921, 1941 and 1961, one thing has stayed pretty much the same. The fashions of the past have returned to inspire yet another generation of NMSU students.



**60 YEARS OF FASHION**—In the early 1920s, students in Kirksville dressed more formally for classes than do most of today's students. Men wore ties, while the women wore dresses to classes. The dark colors worn by most of the students in this early '20s typing class are expected to be in style again for fall 1981 (**TOP LEFT**).

The styles of the early 1940s even more closely resemble the current fashion trends. Blazers for men and women, often in tweed and wool, are expected to be very popular this fall, so much so that the trio at **TOP RIGHT** would probably be very much in fashion today. And even though blue jeans were not worn to class at the time, the students in the library at **CENTER LEFT** exhibit another '40s style that is once again popular—rolled up cuffs.

The styles of the late '50s and early '60s are very popular again. Bobby socks, shorter hair and baggy pants are again fashionable. The students at **CENTER RIGHT** exhibit a number of current fashion trends, including narrow ties with clasps; plaids; plain, dark-colored shoes with low heels and an abundance of dark and pastel colored clothing.

Examples of some current fashion trends that call back memories of past years can be seen in the clothes worn by NMSU students (**BELOW**). Janet Slaughter, a freshman from LaPlata, dresses up in a black wool suit and white blouse, complete with ruffled sleeves and collar (**LEFT**). Senior Teri Weatherby wears a plaid blouse, V-neck sweater, pleated slacks and wool jacket (**CENTER BELOW**), while senior Marcus Henley matches his corduroy slacks with a button-down oxford shirt and a wool blazer. At **BOTTOM RIGHT**, Charles Foster (B.S.E. 1981) wears a pin-striped oxford shirt with his khaki pants and dark-colored dress shoes.

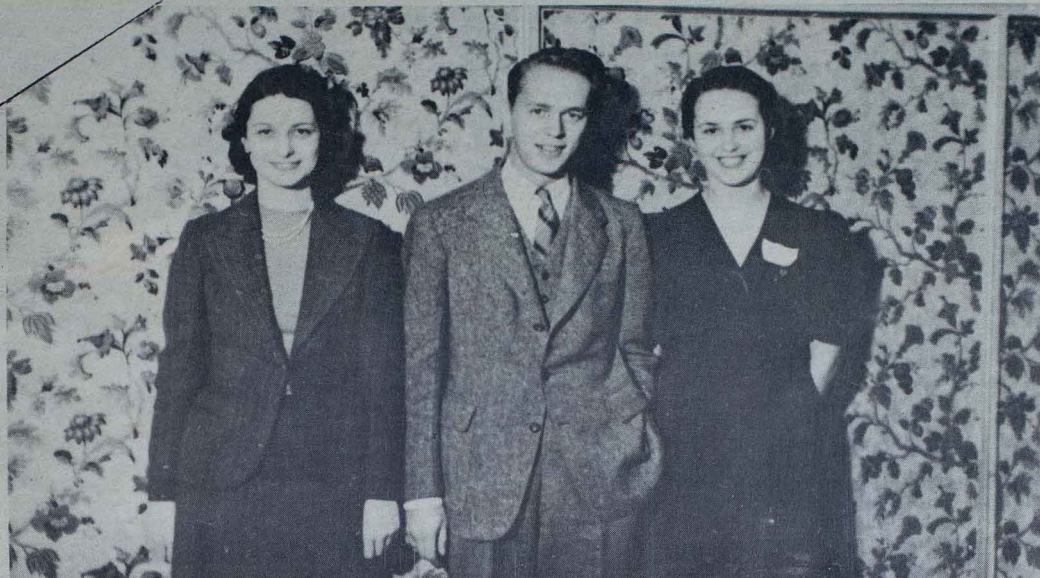

1961

1981

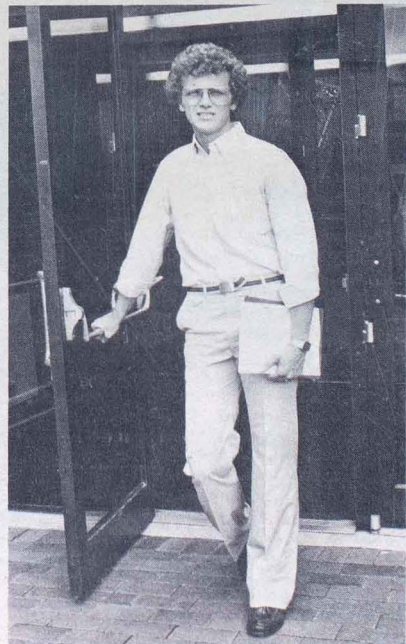

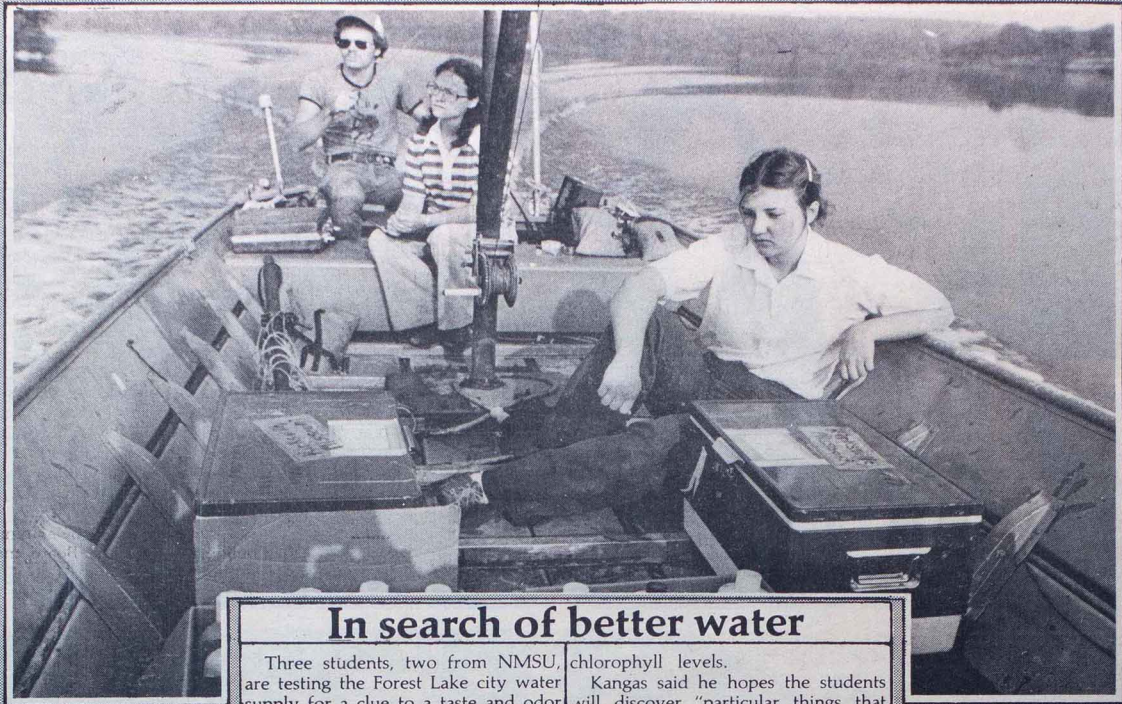

## In search of better water

Three students, two from NMSU, are testing the Forest Lake city water supply for a clue to a taste and odor problem in Kirksville's water. "We are doing mostly field work," junior Kris Palmer said.

Donald Kangas, associate professor of zoology, said the student project is being funded by a Kirksville city grant under the Missouri Clean Lakes Assessment Program.

Palmer, assisted by NMSU junior Amy Fulton Miles and Culver-Stockton College junior Dorothy Humke, have taken several samples. Most of the water samples were obtained from the surface of the lake and were analyzed for algae and

chlorophyll levels.

Kangas said he hopes the students will discover "particular things that would help to reverse the aging, or at least, to retard it. We hope to find things to remedy such problems as the water quality of the lake."

Regarding the bad taste of the water, Professor of Ecology Max Bell said copper sulfate is presently being used to treat the presettlement basin of the lake. The chemical kills all blue-green algae in that area, and then it is removed chemically from the water. This remedy was chosen because a blue-green algae called *Oscillatoria Rubescens* is believed to be a cause of the taste and odor problem.

**TAKING SAMPLES**—Two NMSU students and a Culver-Stockton junior conducted research at Todd Hill State Park this summer to determine the cause of an odor and taste problem in the city's water supply. Since NMSU professor and students began work on the water, Kirksville residents have noticed a lessening of the problem. The students collect water samples, chart the location from which the samples are taken and later conduct a variety of tests on the water.



## Employee's \$5,000 idea earns award

An innovative program to reduce operating cost has brought Northeast Missouri State University special recognition from the National Association of College and University Business Offices and the U.S. Steel Foundation.

University employee Ron Scott came up with the idea, which saved the University \$5,000 last year. "We put in a manual override for the automatic temperature control, which monitors outside temperature to determine how hot to heat the water which we circulate to heat the building," Scott explained.

"When the buildings aren't being opened and closed a lot, such as during breaks, they hold their heat real well, so the water doesn't need to be as hot." Previously, the automatic control overcompensated during the spring and fall because, even though nighttime temperatures were low, the buildings didn't require as much heating. They cooled slowly from the warm periods during the day.

The NACUBO/USSF program was conceived to spotlight, on the national level, successful cost reduction programs within colleges and universities.

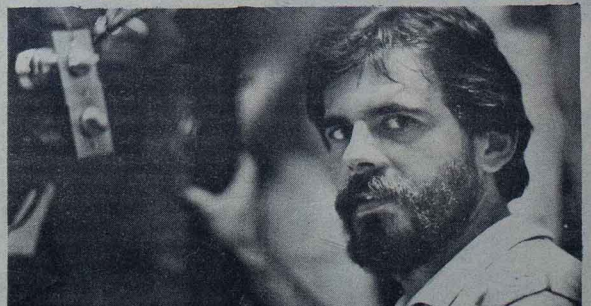

**AWARD WINNER**—Ron Scott suggested that manually overriding the automatic temperature control on NMSU buildings at certain times of the year could save money. NMSU received a cost reduction award when his idea saved \$5,000.

# Retiring superintendent's remarks include NMSU

**EDITOR'S NOTE:** Joe Henry (B.S.E. 1948) retired this spring after 30 years as superintendent of the Clopton (Mo.) School District. The remarks Mr. Henry made to the crowd of well-wishers who gathered to honor him made many references to Northeast. Here are those remarks:

Relatives, friends, faculty, former faculty members, former students, board members, past Board members and all members of the community who have given me such splendid support for the past 30 years that I have been your superintendent, I thank you all.

To my wife, who has given me such wonderful support during my 44 years of working with schools, I thank you.

I thank all the people for the many cards and letters I have received.

I apologize to my children for the times I spent working at the school instead of taking time to get acquainted with you and enjoying you, listening to you or taking time to go on a vacation with you. Somehow I feel that all three of them are here tonight and understand and forgive me for the neglect of them to build a fine school system for others.

I also feel that I should recognize my parents, who were hardworking, God-fearing people, and that was

the only fear that I remember they had.

I also want to give special thanks to those who had a part in preparing for this evening. The committee who planned it, with special thanks to Dr. Williamson who worked so hard, to Mrs. Scoggin and the home ec girls, to Mr. McCrory and his FFA boys and to my former student, Bobby Wells, who was such a great success as master of ceremonies.

Now to this evening's special and distinguished guests:

First, Dr. Richard Kimble—he wouldn't have made it through the University if I hadn't helped him.

I also owe a lot to the

following people: the late Dr. Ryle, Dr. Ivan E. Miller, Dr. C. W. Martin and Dr. Lucy Simmons; all are gone but not forgotten.

To those who are living, I want to say you will never know how much encouragement I received or how much you inspired me during my years in school and after—Dr. Pauline D. Knobbs, Dr. Earl Cunningham and many others, and now in later years, the president of Northeast Missouri State University, Dr. Charles J. McClain.

Twenty-nine years ago this August, I cut the corn where we are now seated so that we could lay out the first building. We have passed five bond issues, one by 96 percent of

the vote, in the past 30 years.

We have progressed because we overcame bitterness caused by reorganization. We united the Board and we argued over the issues, not over petty things; those we forgot; WE SUCCEEDED.

I issue this warning to all working with the school, especially the Board members; only small minds deal long in small matters of gossip and tall tales that have no ending and lead nowhere. My hope is for a bright future for the Clopton School—united for one purpose—not for the teachers, not for the administration, not for the Board members, but for the children, their future and ours.

## He knows Mickey and Donald personally

# University senior spends summer at Disneyland



When you visit Disneyland, you can see all your favorite characters—Mickey Mouse, Donald Duck, Bob Long, Goofy, Dumbo...

Bob Long?

Well, the NMSU senior saxophone player from Trenton may not be a national attraction just yet, but he performed at Disneyland five days a week all summer with the All-American College Marching Band.

Bob, a member of the NMSU marching and jazz bands, competed with 1,000 other aspirants in auditions conducted nationwide in order to earn a spot in the musical ensemble composed of 20 musicians and two dancers. The band is part of an innovative music education program offered at Disneyland known as the Disney Entertainment Work Experience Program.

The All-American College Marching Band performs four to five hours each day, entertaining guests with energetic shows and a polished musicianship which have become hallmarks of the group over the years. Last year, another NMSU saxophonist, senior Jeff Hinton from Madison, was selected to play in the band.

Band members gain valuable practical experience performing before thousands of people each day and attend educational workshops and seminars taught by entertainment professionals. They also receive college credit, a housing grant and a stipend for the 11-week session.

When not performing, Bob attends workshops and lectures three hours each day. This classroom portion of the program, taught by professional enter-

tainers, offers the students tips on improving and refining performance techniques, composing and arranging, choreography and the development of their individual skills.

Among the instructors this year were Daryl Dragon and Toni Tenille of Captain and Tenille fame; Rob McConnell, leader of the Canadian jazz band, The Boss Brass; Gary Foster, one of Hollywood's top saxophonists; and Tom Kubis, a leading composer and arranger.

Bob has earned valuable experience at Disneyland to complement his instrumental music major at NMSU. Now, all he has to do is persuade NMSU marching band director Dan Peterson to let him wear those ears under his Showboat Gamblers hat!

**THAT DISNEYLAND JAZZ**—Bob Long, a senior from Trenton, spent the summer months as a member of the All-American College Band. He performed at Disneyland with a group of 19 other musicians and two dancers for four to five hours a day. He also got an opportunity to work on his saxophone skills with the help of many professional entertainers.

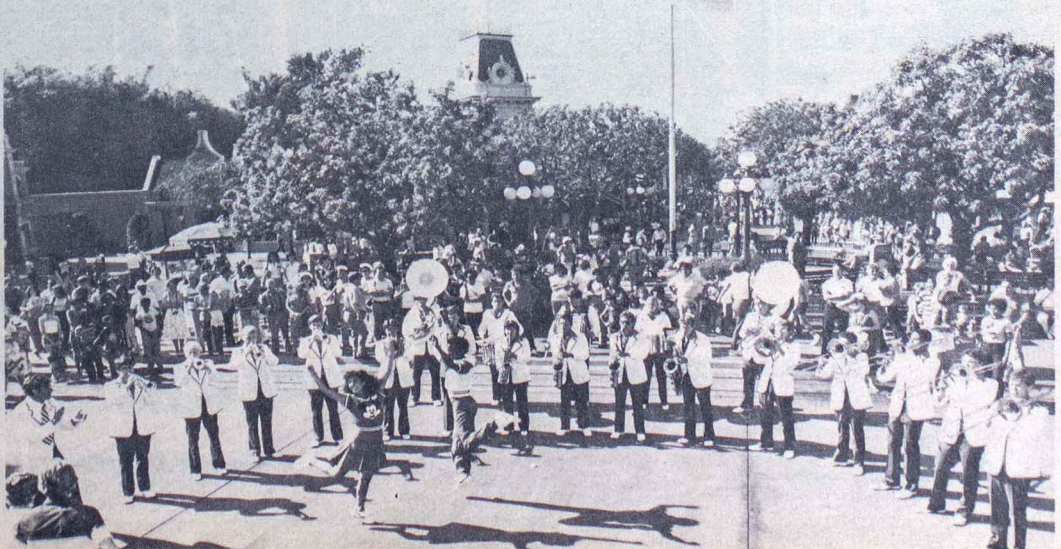

**LIMITED EDITION PEN & INK PRINT OF KIRK MEMORIAL** by Gerald D. Walker

*All prints are numbered and signed by the artist.*

*These 10" by 15" prints are suitable for framing. Prices are \$15 or \$13 for Alumni Association members Free with contribution of \$200 or more to the Scholarship or Development funds.*

**ALSO AVAILABLE:**  
**Centennial History of Northeast Missouri State Teachers College**

*by the late Dr. Walter H. Ryle  
and*

**The Centennial Plate**

*originally introduced in 1967 during the University's 100th year.*

*Now you can order both through the Alumni Office for \$7.50 each (\$5 for Alumni Association members)*

*Proceeds support the Alumni Scholarship program and other Alumni Association activities.*



## Softball team wins fourth In Division II World Series

"Our girls didn't win the championship, but I was proud of them. They had nothing to be ashamed of and played tough against the national champions."

Coach Mary Jo Murray said those were the first words she told the Northeast Missouri State softball women after they finished fourth in the AIAW Division II National Championship at Omaha, Neb.

The Bulldogs concluded the 1981 season with a 34-18 overall record after elimination from the World Series by the eventual champion, California State-Sacramento. The Bulldogs lost, 2-0, in a tense 11-inning contest.

Murray's team, making its first trip to the national encounter, had won its first two tournament games from Nebraska-Omaha, 5-4, and Francis Marion (S.C.), 6-1, before bowing to Grand View (Iowa), 2-0, in the third round of the double elimination meet.

Then, the Bulldogs advanced to the losers' bracket semi-finals by nipping California State-Northridge, 1-0, an hour before their confrontation with the Sacramento club.

Coming into the World Series, the Bulldogs had been seeded first after rolling up 15 consecutive wins and snaring the championships of the MAIAW and AIAW Region 6 Tournaments. "Before we started playing at Omaha, I had said I would be pleased if we finished in the top four," Murray commented. "At the national level, every club is very tough."

During the first month of the season, the Bulldogs might not have looked like national qualifiers. They took a so-so 16-15 ledger into the state cham-

ampionship. But Murray said that record was misleading.

"Ten of our first 15 losses were at the hands of Division I schools, including Creighton University and Missouri (Columbia), both qualifiers for the NCAA Division I nationals."

Northeast defeated UMC, 3-1, the last time they played the Lady Tigers during the 1981 season.

Senior Deb Thrasher, the No. 1 hurler and Bulldog captain, demonstrated remarkable durability and stamina, especially in the state, regional and national competition. She pitched 208 innings this spring while charting a 20-10 mark and a 1.35 earned-run average.

Thrasher earned all-state and all-regional honors this past season and was nominated for All-America accolades.

"She was the rock that held our team together," says Murray. The 22-year-old Thrasher, a 1977 graduate of Macon High School, is leaving behind some softball accomplishments that will be hard to duplicate in future seasons at Northeast.

Twelve of her 20 victories were recorded in post-season tournament action. The win total and number of innings are new school records.

Thrasher devoted most of her time in high school to basketball and track, receiving four letters in each sport. It wasn't until her senior year that she competed in high school softball. When Thrasher started pitching, her first windmill throw went straight up into the air.

"I wanted to quit right then, but I didn't," she says.



**TOUGH TO HIT**—Deb Thrasher, who graduated in May but is working this fall on a master's degree, set two school records as the pitcher for the softball women enroute to the team's fourth place finish in the national tournament.

Another nominee, junior center fielder Tracy Rowan (Fairview Heights, Ill.-Belleville-Althoff), was an All-America recipient. Rowan finished the

campaign with a team-leading .333 average at the plate and 24 runs-batted-in. She was also an all-state and all-regional choice.

## Craddock optimistic about '81 Bulldogs

by William H. Cable  
Sports editor

Two years of rebuilding should pay off in 1981 for the football Bulldogs, who will return 40 lettermen, 23 of whom started at one time or another in 1980.

"I think we have to be optimistic going into pre-season camp," says NMSU head coach Bruce Craddock. "During spring drills, I could sense a growing maturity that wasn't evident a year ago. This group is very coachable and wants to do well. They won't be as error-prone this coming season."

The Bulldogs were frequently their worst enemy last fall, committing 48

turnovers (33 pass interceptions and 15 lost fumbles in 11 games).

Only one starter (but an extremely good one, All-America flanker Eric Holm) in NMSU's 1980 finale has graduated.

The Bulldogs will still be a young team, however. Forty of the 47 returning players who have been invited to August workouts are sophomores and juniors.

Northeast was 5-6 overall last autumn and third in the Missouri Intercollegiate Athletic Association with a 3-3 record. "But four of our six losses were by close enough margins that better execution might've made our record 9-2," Craddock points out.

While there is more offensive depth this year, the unit has a heavy concentration of sophomores and juniors still learning their responsibilities. This is particularly true at the interior forward wall positions. Altogether, 18 offensive lettermen will return next autumn.

Senior Bob Zumbahlen emerged as the number one quarterback late in the 1980 campaign and looked exceptionally good in the spring, according to Craddock. Zumbahlen connected on 36 of 74 passes for 407 yards and five touchdowns, most of which came in the final weeks last fall.

The task of replacing Holm as a pass receiver will be difficult. However, junior Rich Otte, who hauled in 19

aerials for 287 yards a year ago, possesses some of Holm's assets, especially in making the clutch catch.

Craddock says the Bulldog defense is probably the team's strongest asset. Defensive Coordinator John Smith could start the same lineup that finished the 1980 campaign; there were no graduation losses.

Starting at the interior line positions will probably be three juniors, nose guard Elijah Lockhart and tackles Ligo Letuli and Tim Gildehaus. Letuli was an all-conference second team selection, while Lockhart and Gildehaus earned honorable mention accolades.

Juniors Roy Pettibone, an honorable mention all-MIAA pick, and Brian Hattendorf are expected to be the starters at defensive end again.

Depth at linebacking is as good or better than it has been for a number of seasons. Sophomores Dan Shelby and Mitch Mulch manned the two positions at the end of last fall.

The depth situation in the defensive secondary is promising, too, according to Craddock and Smith. All top hands at the two cornerback and two safety posts at the conclusion of last season will be available when the new campaign gets underway.

## Coach-of-Year Sims names recruits

After guiding the NMSU basketball team to a second-place finish in the NCAA Division II South Central Regional, head coach Willard Sims announced the names of one junior college transfer and three freshman recruits who will be called upon to help repeat this year's strong showing.

James Hutcherson, a junior college recruit, is expected to provide immediate help for the front line.

Hutcherson, a 6-6, 215-pound forward-center, played last year at

Conners Junior College in Warner, Okla., averaging 10 points and 10 rebounds per game.

"James could step in right away and play regularly," said Sims. "He's strong as a bull, quick, a good defensive player and a solid rebounder. James reminds me of Angelo Hermann, a good, all-around performer for us four years ago."

Sims, Division II coach-of-the-year for the South Central Region and a finalist for Division II national coach-of-

the-year, signed three other promising freshman prospects this spring, including 6-7, 205-pound Warren Halverson from Van Buren High School in Keosauqua, Iowa; 6-7, 190-pound Lonnie Fisher from Rock Falls (Ill.) High School and 6-5, 210-pound Greg Scherder from Bowling Green High School.

Halverson was a first-team all-state selection. Scherder was a second-team all-state recipient, and Fisher was an honorable mention all-state choice.

# Membership

## NEW ANNUAL MEMBERS

**A**  
Antony Abersson, Ossining, N.Y., '80  
Miss Susan Albach, Macon, Mo., '81  
John H. Allan, Allison, Iowa, '71  
Mrs. Lena E. Ambrosia, Kirksville, '53  
Jack Atterberry, Jefferson City, Mo., '68

**B**  
Miss Debra Louise Bard, Ottumwa, Iowa, '81  
Mrs. Betty Barrows, Chillicothe, Mo., '53  
Ray D. Barrows, Chillicothe, Mo., '55  
Mrs. Irma Banks Bennett, Quincy, Ill., '37  
Max Blackburn, Topeka, Kan., '57  
Mrs. Agnes Jane Robinson Brown, Bowling Green, Mo., '53  
Mrs. Charlotte Gunselman Brown, Kansas City, Mo., '56  
Dale E. Brown, Kansas City, Mo., '56  
Tom V. Brown, Trenton, Mo., '49  
Glen T. Byram, Athens, Ill., '41

**C**  
Herbert M. Campbell, Kirksville, '31  
Myers Campbell, Midwest City, Okla., '54  
Mrs. Pat Mogg Campbell, Midwest City, Okla., '53  
Miss Jana G. Carter, Paris, Mo., '81  
Miss Marjorie Clough, Shawnee Mission, Kan., '51  
Mrs. Irene Henry Coogan, Lincoln, Ill., '26  
Mrs. Enid H. Coulter, Centerville, Iowa, '67  
Miss Mary Catherine Cox, Memphis, Mo., '80

**D**  
Mrs. Valerie L. Dainer, Oakland, Calif., '81  
Ellis Delameter, El Toro, Calif., '66  
Mrs. Marilyn Allen Delameter, El Toro, Calif., '67  
T. Randle Dennison, Chesterfield, Mo., '56  
Gregg W. Dougherty, Dubuque, Iowa, '71  
Miss Hazel Ann Douglas, Macon, Mo., '81  
Mrs. Elizabeth Fedak Dresko, Rochester, Mich., '71

Terry Early, Durham, N.C., '77  
**E**  
Mrs. Beverly I. Edwards, Edina, Mo., '73  
Gordon C. Edwards, Edina, Mo., '76

**F**  
Dan Faucett, Arnold, Mo., '79  
Miss Chloe Fields, Phoenix, Ariz., '31  
Walter A. Finch, Moline, Ill., '74  
Chester A. Finney, Jefferson City, Mo., '26  
John Henry Fuoto, Cedar Rapids, Iowa, '72

**G**  
Wayne F. Gee, Moberly, Mo., '78  
Ken Gillette, Dixon, Mo., '76  
Mrs. Terri Moore Gillette, Dixon, Mo., '76  
Mrs. Sharon Bang Ginther, Davenport, Iowa, '70  
Mrs. Anita Berkshire Goben, Carbondale, Ill., '65

**H**  
Donald W. Hamilton, Bowling Green, Mo., '78  
Mrs. Marilyn Hoelzel Hamilton, Bowling Green, Mo., '78  
Darrel E. Hammer, Fremont, Iowa, '57  
Mrs. Eleanor J. Hammer, Fremont, Iowa  
Mrs. Ruth Motley Hammond, Carson City, Nev., '32  
Carl W. Harder, Newhall, Iowa, '68  
Larry E. Harlan, Kirksville, '79  
Mrs. Mary Lucille Hayden, Ft. Madison, Iowa, '71  
Miss Anna Lee Heaberlin, Kirksville, '40  
Mrs. Berthamae Howard, Hannibal, Mo., '52  
Mrs. Nina Bise Hutcherson, LaCrescenta, Calif., '37

**J**  
Mrs. Edith Johnson Jacobi, Brookfield, Mo., '61  
Eugene L. James, St. Louis, '56  
Mrs. Kathleen Ensinger Jansen, Overland Park, Kan., '71  
Mrs. Geneva Frances Keen Judkins, Des Moines, Iowa, '43

**K**  
Mrs. Rosemary Mathes Kaiser, Jefferson City, Mo., '73  
Dr. Charles E. Kaulzlarich, Kirksville, '35  
Mrs. Laura Smart Kaulzlarich, Kirksville, '41  
Mrs. Eva A. Kephart, West Sacramento, Calif., '56  
Miss Elaine C. Koch, Florissant, Mo., '72  
Mrs. Olga Kooreman, Indianapolis  
Dr. Thomas E. Kooreman, Indianapolis, '59  
C. Wayne Kraus, Lafayette, Ill., '41

**L**  
J. W. Loftin, St. Louis, '76

**M**  
B. I. Mabry, Kirksville, '31  
Mrs. Mary Alice Mabry, Kirksville, '43  
Miss Diane S. Maddox, Palmyra, Mo., '81  
Edward R. Marsh, Minneapolis, '64  
B. Leon Minor, Monroe City, Mo., '38  
John Miskell, Jersey City, N.J., '72

**N**  
Mrs. Mary Craig Nail, Fresno, Texas, '34  
Mrs. Ruth Nighswonger, Lago Vista, Texas, '37

**O**  
Mrs. Lura Vice O'Brian, Oxford, Iowa, '41  
Mac Wallace O'Brian, Oxford, Iowa, '49  
Mrs. Isabelle Farrington Otto, Indiana, Pa., '29

**P**  
Miss Sandra J. Pacha, Richland, Iowa, '80  
Mrs. Gail Clark Pautz, Albany, Mo., '74  
John Pautz, Albany, Mo., '75  
Jack M. Perrin, Grand Junction, Colo., '60  
Mrs. Lucita Green Perrin, Grand Junction, Colo., '60  
Miss Ethel Perry, Chillicothe, Mo., '31  
Frederick D. Pletz, St. Louis, '78  
Bruce A. Poese, Beltsville, Md., '80  
Mrs. Debra Brockschmidt Poese, Beltsville, Md., '81

**R**  
Ralph P. Reinhard, Normal, Ill., '25

**S**  
G. V. Saffarrans, Long Beach, Calif.  
Mrs. Marion Baldrige Sample, St. Louis, '38  
Miss Nancy S. Sappington, Fresno, Calif., '78  
Miss Debbie Aulet Schroeder, Lombard, Ill.  
Steve Schroeder, Lombard, Ill., '79  
Dr. John W. Schwada, Mesa, Ariz., '41  
Mrs. Ruth Lovell Schriver, Branson, Mo., '41  
Mrs. Betty Collins Simpson, Exeter, Calif., '59  
Henry Simpson, Exeter, Calif., '54  
Mrs. Sondra Miller Snyder, Quincy, Ill., '65  
Dr. Stanley Spangler, Columbia, Mo., '38  
Miss Virginia Swartz, Edina, Mo.  
Mrs. Pamela J. Sylvara, Kirksville, '70

**T**  
Lawrence Edward Taft, Jacksonville, Ill., '66  
Mrs. Mary Ellen Evans Taft, Jacksonville, Ill., '66  
Mrs. Dorothy J. Tague, Gorin, Mo., '70  
Mrs. Ruth Tunnell, Cupertino, Calif., '48

**V**  
Mrs. Jeanne DeLaquil Vigil, Quincy, Ill., '77  
Richard O. Vigil, II, Quincy, Ill., '77  
Mrs. Betty Leslie Vortman, Albuquerque, N.M., '42

**W**  
Mrs. Ruth Patterson Waldeck, Waukegan, Ill., '27  
Miss Rebecca P. Walden, Fayette, Mo., '39  
Otis Walker, Washington, Iowa, '38  
Ms. Judy Ward, Creve Coeur, Mo., '67  
Harold W. Willis, Kirksville, '41  
Dr. Marlene A. Willis, Dallas, '66  
Vern L. Wolfmeyer, Hillsboro, Mo., '61  
Harley T. Wright, Ashland, Mo., '59

## NEW LIFE MEMBERS

**A**  
Gerald E. Ales, Davenport, Iowa  
Mrs. Janet Beth Yates, Ales, Davenport, Iowa, '60  
Mrs. Dolly Creamer Anderson, St. Louis, '44  
Mrs. Emma Mae Reed Anderson, Chicago, '39  
Mrs. Maurine Ballance Anderson, Colorado Springs, Colo., '31  
Mrs. Jean Victoria Carter Armond, Stone Mountain, Ga., '72

**B**  
George M. Barley, Montgomery City, Mo., '62  
Mrs. Patricia A. Barley, Montgomery City, Mo., '81  
Ms. Dixie Marie Koelling Barentine, Lee's Summit, Mo., '68  
Kenneth M. Bartley, Columbia, Mo., '78  
Mrs. S. Diane Curtis Bartley, Columbia, Mo., '78  
Miss Jane Baughman, Plato, Mo., '79  
Miss Nan B. Begeman, Columbia, Mo., '68  
Mrs. Maurine Finegan Bemis, Phoenix, Ariz., '35  
Mrs. Georgia Murphy Bennett, New Hartford, Iowa, '68  
Michael Bennett, New Hartford, Iowa, '68  
Charles F. Bethell, Bakersfield, Calif., '41  
Mrs. Nona Neet Bethell, Bakersfield, Calif., '43  
Mrs. Brenda Lucas Boatman, Western Springs, Ill., '71  
John D. Boatman, Western Springs, Ill., '69  
Mrs. Patricia A. Bonser, Alta Loma, Calif.  
Raymond O. Bonser, Jr., Alta Loma, Calif., '60  
Mrs. Mary Wells Borchardt, Kansas City, Mo., '71  
Glenn C. Bowdish, St. Charles, Mo., '67  
David Lee Bowers, Hannibal, Mo., '76  
Mrs. Esther Skinner Boyer, Tuscola, Ill., '73  
Mrs. Rita Orth Branca, Hingham, Mass., '73  
James R. Brouwer, Fairfield, Iowa, '70  
Mrs. Mary Frances Ruhwedel Brown, Chesterfield, Mo., '47  
Peter Buban, Jr., Quincy, Ill., '76  
Dr. Theodore L. Buttel, Ottumwa, Iowa, '70  
Mrs. Aileen Kettelkamp Bybee, Dalton, Mass., '42  
Charles E. Bybee, Dalton, Mass.

**C**  
Mrs. Linda Akins Cady, Bucklin, Mo., '72  
Mrs. Marcia Braun Call, Florissant, Mo., '74  
Robert Lee Chamberlain, Quincy, Ill., '72  
Mrs. Ruth E. Clark, Centerville, Iowa, '67  
Dick Clemens, Bemidji, Minn., '68  
Duane R. Cole, Kirksville, '39  
Mrs. Vivian Northcraft Cole, Kirksville  
Mrs. Mary Parrett Collopy, Agency, Iowa, '68

Mrs. Barbara Mason Condra, Mitchell, S.D., '66  
Dr. Harold L. Condra, Mitchell, S.D., '64  
Ray S. Cook, Seymour, Iowa, '69  
Mrs. Shirley Marie Jourdan Cook, Seymour, Iowa, '66  
James W. Couch, Kettering, Ohio, '65  
Mrs. Connie Racey Courtney, Memphis, Mo., '66  
John M. Courtney, Memphis, Mo.  
Miss Kathy Craghead, Bonne Terre, Mo., '75  
Miss Claretta Craven, Waynesville, Mo., '77  
Mrs. Cynthia E. Crawford, Columbia, Mo., '79  
Robert D. Crawford, Columbia, Mo., '79  
Donald V. Crumpacker, Milan, Mo., '68  
Mrs. Linda Shoush Crumpacker, Milan, Mo., '71

**D**  
Dr. Stephen E. Daniels, Brownsboro, Texas, '67  
Mrs. Coleen Sizemore Davidson, Lancaster, Mo., '33  
Dr. C. Sue Davis, Terre Haute, Ind., '66  
Mrs. Deborah Ann Reynolds Davis, APO New York, '77  
Dr. Jack Lee Davis, APO New York, '74  
Craig E. Derby, Des Moines, Iowa, '73  
Dr. Rex W. Dinsmore, Tallmadge, Ohio, '60  
Mrs. Deborah Syferd Doggett, Bloomington, Ind., '72  
Stephen Doggett, Bloomington, Ind., '73

**E**  
Steven M. Elefson, Kirksville, '80  
David P. England, Kirksville, '73  
Mrs. Roberta Dabney England, Kirksville, '74  
Mrs. Rebecca Pearson Ertz, APO New York, N.Y., '74  
Cpt. Timothy J. Ertz, APO New York, '72  
Gary K. Evans, Omaha, Neb., '76  
Mrs. Julie Volkmer Evans, Omaha, Neb., '76  
Miss Maria Louise Evans, Macon, Mo., '81  
Dr. John M. Ewing, Normal, Ill., '54  
Mrs. Roberta Boone Ewing, Normal, Ill., '54

**F**  
Mrs. Jean Fechtling, Novinger, Mo., '52  
Allen E. Fick, Walcott, Iowa, '69  
Mrs. Marjorie Kanouse Fink, Sarasota, Fla., '46  
Richard E. Fispohler, Columbia, Mo., '58  
Daniel W. Forgy, Shawnee Mission, Kan., '69  
Miss Lynn Fortune, St. Louis, '80

**G**  
Miss Linda Sue Galloway, Perry, Mo., '58  
Lloyd F. Gholson, Dixon, Ill., '59  
Miss Mildred I. Gholson, Jefferson City, Mo., '38

Carl Thomas Giger, Slater, Mo., '74  
Mrs. Crystal Armgard Gilles, Westmont, Ill., '69  
Dr. Patricia J. Goodding, Jefferson City, Mo., '50  
David N. Goughnour, Marshalltown, Iowa, '67  
Mrs. Marilyn Michael Goughnour, Marshalltown, Iowa, '65  
David Gray, Columbia, Mo., '81  
James H. Gray, Hurdland, Mo., '40  
Mrs. Kathryn Dunker Gray, Hull, Ill., '77  
Robert Gene Gray, Hull, Ill., '77  
Mrs. Kay Greenlee, Vinton, Iowa, '76  
Marcus Greenlee, Vinton, Iowa, '75  
Mrs. Betty Goad Gregory, El Paso, Texas, '55  
Rev. L. Laverne Gregory, El Paso, Texas, '52  
Dr. John Victor Grice, Raymore, Mo., '72  
Mrs. Kitty Jo Bennett Grice, Raymore, Mo., '73  
Albert J. Guazzo, Oakland, N.J., '69  
Mrs. Kathleen Forness Guazzo, Oakland, N.J., '71

**H**  
Mrs. Lorraine Jerome Hackman, Manchester, Mo., '57  
Richard C. Hackman, Manchester, Mo., '58  
Dr. William F. Hall, Kirksville  
Mrs. Anita Fretwell Hanke, Great Bend, Kan., '76  
Richard A. Hanke, Great Bend, Kan., '73  
Harold L. Harrington, Fort Dodge, Iowa, '74  
Mrs. Sharon Johanness Harrington, Fort Dodge, Iowa, '74  
Mrs. Evelyn Bliss Hartley, Scotia, N.Y., '49  
Richard S. Harvey, Punta Gorda, Fla., '70  
Mrs. Deanna Shafer Helton, St. Louis, '58  
Paul W. Helton, St. Louis, '59  
Thomas J. Hermesen, Newton, Iowa, '73  
Everett L. Heying, Gales Ferry, Conn., '43  
William J. Higgins, Moberly, Mo., '59  
Mrs. Janet Green Hlaveck, Moberly, Mo., '75  
Ted L. Hlaveck, Moberly, Mo., '76  
Mrs. Shirley Leber Hogan, St. Louis, '56  
Dr. James E. Hollcroft, Phoenix, Ariz., '60  
Mrs. Martha Barnett Hollcroft, Phoenix, Ariz., '59  
Wendell E. Holman, Des Peres, Mo., '67  
Larry P. Hornes, Montezuma, Iowa, '61  
Mrs. Jacki Hunt, Topeka, Kan.  
Ted Ross Hunt, Topeka, Kan., '74  
Oran Brett Hutchison, Centerville, Iowa, '70

**I**  
Gary L. Jacobsen, Maryland Heights, Mo., '76

**K**  
Larry D. Kane, Independence, Iowa, '71

Jerry Kelley, Waukesha, Wis., '64  
 Mrs. Millie Moore Kelley, Waukesha, Wis.  
 Mrs. Mary Louise Kenney, Shawnee Mission, Kan., '67  
 Miss Debra K. Kerby, Glenwood, Mo., '77  
 Miss Anita Kern, St. Louis, '78  
 James N. Killion, Chesterton, Ind., '63  
 Dr. Richard M. Kimble, Baring, Mo., '48  
 Dee Klopfenstein, West Point, Iowa, '66  
 Michael W. Koelling, Kansas City, Mo., '81

**L**

Miss Linda Lee Ladendecker, Kirksville, '81  
 Larry A. Lamberson, Kirksville, '70  
 Mrs. Sherry Bertelsen Lamberson, Kirksville, '72  
 Harry J. Libby, Middleton, Wis., '66  
 Mrs. Janet Flesch Libby, Middleton, Wis., '67  
 Clyde R. Lincoln, Omaha, Neb., '62  
 Mrs. Velma Clawson Lincoln, Omaha, Neb., '65  
 Mrs. Suzanne Hoffmann Linke, St. Louis, '65  
 Rodney M. Loesch, Moberly, Mo., '68  
 Miss Glenda M. Logan, Omaha, Neb., '74  
 Scott Chien-Chien Lou, Rockville, Md., '74  
 Mrs. Valerie Jean Rutledge Lowry, Troy, Mo., '76  
 William Raymond Lowry, Troy, Mo., '75  
 Keith W. Lyles, Florissant, Mo., '78

**M**

Mrs. Althea Macumber, Macon, Mo., '59  
 Mrs. Barbara Kerls Maddex, Lebanon, Mo., '58  
 Lewis J. Maddex, Lebanon, Mo., '59  
 Mrs. Wanda L. Matteson, LaPlata, Mo., '74  
 Mrs. Laura Laposha McCarthy, Little Rock, Ark., '79  
 Michael A. McCarthy, Little Rock, Ark., '79  
 Dr. Charles J. McClain, Kirksville  
 Mrs. Norma McClain, Kirksville  
 Mrs. Viola Mason McDonald, Brookfield, Mo., '28  
 Mrs. Gale Huffman McKiddy, Riyadh, Saudi Arabia  
 Gary E. McKiddy, Riyadh, Saudi Arabia  
 Dr. Jack Magruder, Kirksville, '57  
 Mrs. Sue Magruder, Kirksville, '55  
 Leonard J. Mengwasser, Hurst, Texas, '56  
 Mrs. Patricia Reeder Mengwasser, Hurst, Texas, '59  
 Mrs. Eleanor Fair Milstead, Chevy Chase, Md., '31  
 Dr. Kenneth L. Milstead, Chevy Chase, Md., '29  
 Mrs. Amy Mitchell, Buckingham, Iowa  
 Drew Mitchell, Buckingham, Iowa, '71  
 John F. Moore, Sigourney, Iowa, '76  
 Miss Sandra S. Moritz, Columbia, Mo., '69  
 Mrs. Cheryl Roush, Morrell, Indianapolis, '69  
 Dr. Lynn E. Morrell, Indianapolis, '69  
 Richard M. Morrow, Grandville, Mich., '73  
 Erwin J. Mueller, Independence, Mo., '57  
 Mrs. E. Jane Bailey Muir, Novinger, Mo., '49

**N**

Mrs. Evelyn Shiraki Nagamine, Lihue, Kauai, Hawaii, '66  
 Michael J. Nannemau, Casper, Wyo., '72  
 Mrs. Donna Rae Brantner Newman, Massena, Iowa,

'63

Mrs. Eva Jane Noe, Kirksville, '64  
 Dr. Robert M. Norton, Charleston, S.C., '68  
 Tom Nowak, New Boston, Mo., '76

**O**

Mrs. Dorothy Breeher Ogle, Batavia, Ill., '64  
 James L. Ogle, Batavia, Ill., '58  
 Wayne O'Neal, Napton, Mo., '61  
 Miss Marilyn F. Orfuss, North Miami, Fla., '70  
 Mrs. Gladys Spencer Ornes, Brashear, Mo., '34  
 Dr. W. Harold Ornes, Aiken, S.C., '69  
 Terrance J. O'Rourke, Hazelwood, Mo., '78

**P**

Mrs. Cynthia Anderson Peecher, Unionville, Mo., '76  
 Roger L. Peecher, Unionville, Mo., '77  
 Mrs. Donna Beth DeJong Phelps, Iowa City, Iowa, '67  
 Edwin Phelps, Iowa City, Iowa, '68  
 Mrs. Barbara J. Pietrowski, St. Louis  
 William C. Pietrowski, St. Louis, '77  
 Fontaine C. Piper, Kirksville, '70  
 Mrs. Vera Gomez Piper, Kirksville, '69  
 Walter E. Pollard, Jr., Kirksville, '78

**R**

Mrs. Milly Dimmitt Rash, Shelbina, Mo., '78  
 Mrs. Sandra Giachino Reavey, Arlington, Va., '62  
 Michael W. Reiser, Kirksville, '80  
 Randall H. Relford, Cameron, Mo., '65  
 Chuck A. Rentschler, Mexico, Mo., '76  
 Dr. Jane English Rider, Orange, Calif., '68  
 Dr. Richard H. Rider, Orange, Calif., '68  
 Richard K. Riley, Trenton, Mo., '67  
 Mrs. Willa Oppliger Rinker, Covallis, Ore., '65  
 Mrs. Elaine Wagner Roberts, Rochester, Mich., '41  
 Kenneth P. Roberts, Trenton, Mo., '70  
 Mrs. Karen Gross Rockwood, Tyler, Texas, '65  
 Mrs. Rita Sosa Rogers, Moberly, Mo., '60  
 Mrs. Margaret Rolston, Kirksville, '32  
 William L. Rubel, Des Moines, Iowa, '73  
 Mark Rubin, Rock Tavern, N.Y., '70  
 Christopher W. Rudolph, Macon, Mo., '81  
 Mrs. Deanna Jo Gatchell Rudolph, Macon, Mo., '80

**S**

Mrs. Dollene Maria Sanders, Kirksville, '69  
 William Lewis Sanders, Kirksville, '63  
 Elwood Sapp, Collinsville, Ill., '54  
 Al Schiff, Crestwood, Mo., '56  
 Ms. Carol Speck Schmidt, Florissant, Mo., '73  
 Mrs. Nancy Wells Schuster, Cedar Rapids, Iowa, '38  
 Kirk Schwiete, Des Moines, Iowa, '77  
 Mrs. Jenifer Warnock Sellers, Newark, Calif., '44  
 Dale A. Shanholtzer, Springfield, Ill., '68  
 Dr. Jay C. Shartzter, Cape Coral, Fla., '75  
 Miss Shirley Shoemyer, Kirksville, '79  
 Mrs. Debra Jo Kitts ShROUT, Kirksville, '75

Thomas R. ShROUT, Jr., Kirksville  
 John H. Shryack, Sedalia, Mo.  
 Mrs. Kathy Stevenson Shryack, Sedalia, Mo., '74  
 Kenneth J. Smith, Glendale, Mo., '49  
 Miss Cheryl J. Snell, Ballwin, Mo., '77  
 Melvin Soong, Kailua, Hawaii, '60  
 Mrs. Pearl Hew Soong, Kailua, Hawaii, '59  
 Mrs. Julie Ann Van Gels Sparks, Kirksville, '80  
 Col. James E. Steinmiller, Fairfax, Va., '52  
 Mrs. Joan Schroder Steinmiller, Fairfax, Va., '54  
 Mrs. Ellen Kaye Murphy Stevenson, Florissant, Mo., '62

Joe A. Stevenson, Florissant, Mo., '63  
 Mrs. Marguerite Satterfield Stocker, Kansas City, Mo., '36  
 Maj. Thomas L. Stuckey, Jr., Monterey, Calif., '69  
 H. Lynn Stuhlman, Louisiana, Mo., '59  
 Mrs. Karen Ravenscraft Stuhlman, Louisiana, Mo.  
 Mrs. Gayle Snyder Sumner, Albuquerque, N.M., '65

**T**

Miss Lynn Marie Thomas, Florissant, Mo., '81  
 Thomas J. Tucker, Camdenton, Mo., '73

**V**

Mrs. Barbara McLouth Valentine, Columbia, Mo., '76  
 Jerry L. Valentine, Columbia, Mo., '74  
 Frederick E. Vanderhoof, Denville, N.J., '69  
 Mrs. Janice Rosser Vanderhoof, Denville, N.J., '72  
 Mrs. Elizabeth Joan Turney von Thun, Shelbyville, Mo., '57

**W**

Thomas E. Waddill, New Boston, Mo., '50  
 Mrs. Carol Mosher Walthart, Colesburg, Iowa, '69  
 James R. Walton, Jefferson, Iowa, '68  
 Miss Roberta Weseman, Overland Park, Kan., '79  
 James D. White, Memphis, Tenn., '73  
 Richard C. White, Elkhorn, Wis., '41  
 Mrs. Tanya Parnell White, Memphis, Tenn., '73  
 Mrs. Faye Attaway Whitworth, Tacoma, Wash., '68  
 Dr. Terry L. Whitworth, Tacoma, Wash., '68  
 Mrs. Doris Dinwiddie Williams, Bonne Terre, Mo., '55  
 Mrs. Elna Jones Williams, Milan, Ill., '71  
 Mrs. Laura Lewis Wilson, Colorado Springs, Colo., '33  
 Mrs. Cindy Lou Reynolds Winckler, Davenport, Iowa, '73  
 Dr. Daniel L. Wisely, Ormond Beach, Fla., '51  
 Mrs. Nancy Ledbetter Wisely, Ormond Beach, Fla., '51  
 Stephen Lee Wolf, Chillicothe, Mo., '80  
 Edward L. Wynne, St. Charles, Mo., '73  
 Mrs. Kathleen Bowman Wynne, St. Charles, Mo., '73

**HONORARY  
 LIFE MEMBER**

Miss Noma B. Glahn, LaPlata, Mo., '28

**FOR SALE:  
 Echo yearbooks**

*If you've been interested in obtaining a yearbook you missed while in school (or replacing the dog-eared one you have now), here's your chance!*

*For \$10, the Alumni Office will send the yearbook of your choice. Most dates are available between 1960 and 1980, although supply is limited. Your \$10 will be returned if we run out of your year.*

*The Alumni Office is also accepting gifts of old Echos to be redistributed among alumni.*

**STIR UP SOME OLD MEMORIES!**  
**Support your Alumni Association.**

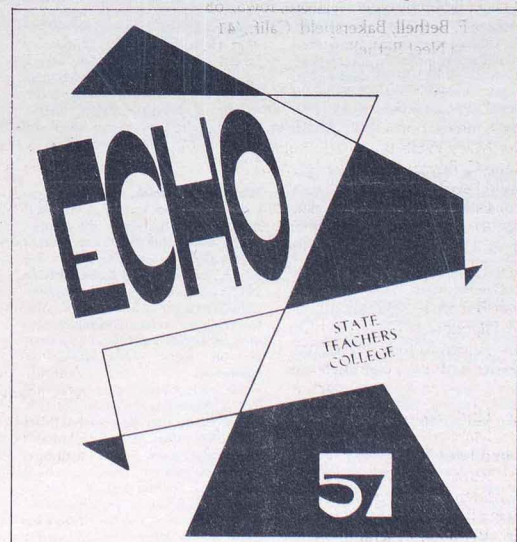

**Gail A. Hanington 1971** of Kirksville died June 15, 1981, at the age of 40. She had lived in Kirksville for several years and was a registered nurse employed in the office of Dr. James Gardner. Surviving are her parents, David and Helen Fleming of Quaker Hill, Conn.; a son, David, and a daughter, Michele, both of Columbia; and a brother, Billy Fleming, of the state of Michigan. She was preceded in death by a son, Douglas Hanington, who died Jan. 13, 1981. Private graveside services for Mrs. Hanington were held in Columbia, and a memorial service was held at the First Baptist Church in Kirksville.

We have received word of the death of **Ivah Grace Wilson 1927**, Mrs. Wilson, of Camas, Wash., died March 9, 1981.

**Ruth D. Starks Tollenaar 1930** of Kirksville, died March 16, 1981. Death was unexpected, following an apparent heart attack. She was preceded in death in 1969 by her husband, Adelbert D. Tollenaar. Surviving are one son, **Dell Tollenaar 1958** of Kirksville; three grandchildren and one sister, Bessie Starks of Kirksville. Mrs. Tollenaar was a member of the Knox City Methodist Church. Funeral services were held in Kirksville, with burial in Highland Park Cemetery, Kirksville.

**Ura O. Sever Warmdrott 1923**, 91, of Gifford, Mo., died April 8, 1981. She was preceded in death by her husband, Charles Warmdrott, in 1959. Surviving are three sisters, Mary E. Gillum, Grace Sever and Lula Yoder, all of Gifford; one brother, Paul Sever of Omaha, Neb.; and two nieces. Mrs. Warmdrott lived in Wyoming for 30 years, where she taught in rural schools for several years. After her husband's death she returned to Missouri and taught home economics in Missouri and Illinois. She was a charter member of the Gifford Christian Church. Funeral services were held in LaPlata, with burial in Indian Hills Cemetery, north of Gifford.

**Duane E. Kaltefleiter 1977** of West Point, Iowa, died June 8, 1980. At the time of his death he was employed at Case in Burlington, Iowa. (We are indebted to Duane's father, Leonard Kaltefleiter of West Point, for this information.)

**Eva Stutsman Victor 1932** of Garland, Texas, died Oct. 14, 1980. (We are grateful to Mrs. Victor's niece, Corinne Heckman of Garland, for this information.)

**Thomas Earle Dillinger 1920** of Chillicothe, Mo., died June 15, 1980. Mr. Dillinger had been a band director and music instructor for 45 years before his retirement. He and all five of his brothers were graduates of NMSU. (We are grateful to Mr. Dillinger's daughter, Mrs. Betty Elliott, for this information.)

**Shirley A. Hunt Jones 1915** died May 18, 1981, at the age of 90. Death occurred in Texas County Hospital, Houston. She was preceded in death by her husband, Judson Bert Jones, who died Jan. 17, 1971. Surviving are one brother, **William S. Hunt 1922**, of Denver, Colo., and two stepdaughters, Mary Virginia Points of the state of California and Mrs. Russell (Kathleen) Wilson of Kirksville. Before moving to Houston in 1965, Mrs. Jones had taught for several years in Missouri and Colorado. Funeral and burial services were held in Houston.

**Mary Lavada Eiffert Smith 1946** of St. Louis, Mo., died May 17, 1981, at the age of 58. She is survived by her husband, Melvin L. Smith; two sons, Mark and Robert of the home; and one sister, Mrs. Paul (Mabel) Van Meter of Queen City, Mo. Mrs. Smith was a member of Alpha Phi

Sigma and Pi Omega Pi. She was also an active member of the Glendale Presbyterian Church. Funeral services were held in Kirkswood, with entombment in Valhalla Mausoleum in St. Louis.

**Cleeta House Pultz 1921**, 81, of Paramount, Calif., died June 29, 1981. Graveside services were held in Highland Park Cemetery, Kirksville. Mrs. Pultz was preceded in death by her husband, Francis Pultz. She is survived by one son, Jack Pultz of Culver City, Calif. Mrs. Pultz was a teacher for many years, retiring in 1957. She was a member of the Order of the Eastern Star, the Rebekah Lodge, the NMSU Alumni Association and the First United Methodist Church of Kirksville.

**Viva Sue Lett 1947**, St. Charles, Mo., died May 14, 1981, at Barnes Hospital in St. Louis following a three-month illness. She was preceded in death by her mother, Viva St. Clair Lett. She is survived by her father, the **Rev. B. E. Lett 1928**, and her stepmother, Mrs. Opal Lett, of Holts Summit, Mo.

Miss Lett was an elementary teacher in St. Charles Public Schools for 22 years. She was a member of the St. Charles Classroom Teachers Association, Missouri State Teachers Association, Kappa Kappa Iota sorority, a former member of the Business and Professional Women's Association in St. Charles, and a member of the St. Charles Presbyterian Church, where she sang in the choir. Miss Lett was an accomplished pianist, had written some published poetry and was an avid photographer. Other survivors include a sister, Mrs. Beverly Richmond of Dexter, Mo.

**Maisie A. Dalzell Moore 1927** of Milan, Mo., died Oct. 30, 1980, at the age of 89. She was preceded in death by her husband, Elbert E. Moore. Also preceding her in death was a son, Lt. Raymond E. Moore, a B-24 pilot shot down over Graz, Austria, on Feb. 25, 1944. Mrs. Moore was a home economist for the Agricultural Extension Service in Kentucky and Tennessee. Following her retirement, she moved to Independence, Mo., where she was active in civic affairs. She had been a resident at Leewood Manor in Milan for the past four years. Mrs. Moore was a member of a number of professional organizations and the Baptist Church. Funeral services were held in Green City, with burial in the Mt. Zion Cemetery southeast of Milan.

**Edna Sheets Wiley 1940** of Troy, Mo., died May 20, 1981, at the age of 74. Mrs. Wiley had been a teacher in several Missouri schools, retiring in 1972 from Border Star Elementary School in Kansas City. She was a member of the Zion Methodist Church in Truxton, Mo. She is survived by a brother, Ralph Sheets, Elsberry, Mo. Funeral and burial services for Mrs. Wiley were held in Troy.

**Wallace L. Welsh 1966** of Glenwood, Mo., died April 19, 1981. He is survived by his wife, the former Helen Followill; three sons, **James Welsh 1970** of Fort Collins, Colo.; **Joe Welsh**, Lancaster; and **Robert Welsh 1977**, Glenwood; and a daughter, Cathy Fitzwater of Clifton Hill. Also surviving are seven grandchildren; his mother, Wynema Steele of Lancaster; and one sister, Wilda Johnson of Glenwood.

Mr. Welsh was a veteran of World War II, having served with the U.S. Army. Soon after he returned from the service, Mr. and Mrs. Welsh began farming and spent all their married life on a farm three miles south of Glenwood. For the past 14 years he had been teaching in the Schuyler R-I School System and at the time of his death was guidance counselor for the senior high school. He was a member of the Lancaster Baptist Church, the

Glenwood Masonic Lodge, El Kadir Shrine and served in various civic positions.

Funeral services were held in the Lancaster Baptist Church, with burial in Bethel Cemetery, south of Glenwood.

**John A. Rick 1933** of Cuba, Mo., died Feb. 21, 1981. He is survived by one sister, Alberta Connor, of Kansas City, Mo. Mr. Rick was appointed to the Missouri Highway Patrol in 1939 and retired in 1967 with the rank of lieutenant. He joined the U.S. Navy and was discharged in 1945 as commander. Burial was in the Salisbury (Mo.) City Cemetery. (We are grateful to Ms. Connor for this information.)

**Sheroed J. Collins 1932**, 81, formerly of Kirksville, died May 18, 1981, in San Antonio, Texas. Mr. Collins was preceded in death by his wife, the former Hazel Young, who died Aug. 11, 1978. Surviving are one son, **Lloyd J. Collins 1948**, of San Antonio; one brother, **Binney Collins 1939**, of Lancaster, Mo.; one sister, **Ival Collins Lora 1939**, Carrollton, Mo.; five grandchildren and eight great-grandchildren.

During his earlier years, Mr. Collins taught in rural schools of Putnam County and in 1932 became superintendent of Queen City School. In September 1938 he joined the faculty at NMSU and served as professor of language and literature until his retirement in 1969. During the years of 1944, 1945 and 1946, Mr. Collins was an actor on Broadway. He was a member of the Hazel Creek Primitive Baptist Church, a member and past president of Kiwanis Club, past national president of Phi Kappa Delta and a past director of the Bank of Kirksville.

Funeral services were held in Kirksville, with burial in Maple Hills Cemetery, Kirksville.

**Dr. Richard Ray Roberts 1940** of Vienna, Va., died June 12, 1981, at the age of 62. He is survived by his wife, Margaret Herby Roberts; a sister, Alma F. Ullom, Fairfax, Va.; a brother, **Henry A. Roberts 1939** of Anderson, S.C.; a nephew and two grand-nephews. From 1940 to 1973, when he retired, Dr. Roberts was employed by the federal government in a series of jobs in Washington, D.C., ranging from Census Bureau clerk to senior training officer for the Post Office. He served as a naval officer during World War II, attaining the rank of lieutenant commander. Roberts earned a doctorate in education from George Washington University in 1964 and taught evening classes in that university's School of Education during the early 1960s. He was a life member of the NMSU Alumni Association.

**Roy W. Collins 1954** of Manchester, Mo., died April 13, 1980. He is survived by his wife, **Marilyn Glaser Collins 1957**, and three children, Vicki, Jeff and Susan.

**Gordon C. Thomas 1949** of Sudbury, Mass., died Nov. 18, 1980. Mr. Thomas died suddenly in Chicago, Ill., while on a business trip. He is survived by his wife, Loann, and two daughters, Lisa and Lori. A memorial service was held at the Memorial Congregational Church in Sudbury. Mr. Thomas joined the editorial staff of Cahners Publishing Company, Boston, Mass., in 1956. Since 1964 he had served as managing editor of Modern Materials Handling. He was a member of the International Material Management Society for more than 20 years and was active in the Society of Packaging and Handling Engineers and the National Council of Physical Distribution Management. He was a frequent speaker at conferences and universities. Among the honors received by Mr. Thomas during his career was the Jesse H. Neal Award,

the highest honor bestowed on an editor by the American Business Press. A scholarship has been established in his memory by the Material Handling Education Foundation in Pittsburgh.

**Adine Louise Mansfield Johnson 1936** of Prairie Village, Kan., died Jan. 18, 1981, at the age of 67. She was preceded in death in 1966 by her husband, Alva Johnson. Surviving are one sister, Mrs. L. F. (Rillma) Thiehoff of Prairie Village; one brother, Harry Mansfield of Kirksville; two nieces and three nephews. Mrs. Johnson taught for one year in Downing and in 1932 moved to Kirksville, where she was employed with Stout's Music House for a number of years. In 1944 she moved to Kansas City. She was a member of the First Presbyterian Church. Funeral services were held in Kirksville, with burial in Highland Park Cemetery, Kirksville.

**Bessie R. Lucas 1932** of Lancaster, Mo., died Jan. 27, 1981, at the age of 91. Miss Lucas taught in various schools in north Missouri and southern Iowa and for 30 years taught in Marshalltown (Iowa) High School. Her only survivors are nieces and nephews. Funeral services were held in Lancaster, with burial in the Glenwood Cemetery.

**Charles H. Cornwell 1938** of St. Louis, Mo., died Dec. 30, 1980. Funeral services were held in Ferguson, Mo. Mr. Cornwell had been librarian at St. Louis Municipal Reference Library for a number of years. He was preceded in death by his father, **Clifton Cornwell 1925**, and by a sister, **Mildred Cornwell Hinton 1945**. Survivors include his mother, Mrs. Clifton (Villa) Cornwell of Kirksville; two daughters, **Janet Cornwell Logan 1967**, Chillicothe, Mo.; and **Rosemary Cornwell 1971** of St. Louis; a brother, **Dr. Clifton Cornwell Jr. 1941** of Columbia, Mo.; and a sister, **Marilyn Cornwell Ritter 1957** of Albuquerque, N.M.

**Leona Bolton Omer 1935** of Greeley, Colo., died July 17, 1981. Mrs. Omer was killed in the Hyatt Regency Hotel tragedy in Kansas City, Mo., when two aerial walkways collapsed, dumping tons of concrete and steel onto a crowded hotel dance floor. Mrs. Omer was preceded in death by her husband, Dr. Richard Omer, who died Jan. 27, 1960. A brother and sister-in-law, J. Robert and Julie Slaughter Bolton, were also killed in the hotel tragedy.

Surviving are two daughters, Mrs. Harold (Elizabeth) Hanson of Edmond, Okla., and Mrs. John (Mary Lee) Sanders of Lincoln, Neb. Mrs. Omer had lived in Greeley since 1938 and was a member of the first Methodist Church of Greeley. Private graveside services were held in Maple Hills Cemetery, Kirksville.

**Dr. William Francis English 1927** of Columbia, Mo., died July 16, 1981, at the age of 77. An educator all of his adult life, Dr. English was a member of the University of Missouri's history faculty for 31 years and was Dean of Arts and Science at the University from 1955 to 1969. He retired in 1974. He had previously been principal of the high schools in Fayette and Carrollton and superintendent of schools in Fulton.

Dr. English held the M.A. and Ph.D. degrees from UMC and honorary degrees from William Woods College and Westminster College. A life deacon in the First Baptist Church in Columbia, he was president of the Columbia Kiwanis Club in 1954 and a 50-year member of the Acacia Masonic Lodge No. 602. He was active in many civic, as well as academic activities.

Survivors include his wife, the former Elizabeth Minter; three daughters, Sarah Young of Kansas City,

Carolyn Roderick of Tucson, Ariz., and Ann Orthwein of Vail, Colo.; a sister, Mrs. Maurice Legrand of Shelbina; 10 grandchildren and two great-grandchildren. Funeral services for Dr. English were held in the First Baptist Church in Columbia, with burial in Old Providence Cemetery south of Fulton.

**Neva L. Sutherland Paulfrey 1931** of Arcadia, Calif., died Sept. 24, 1980. Her husband, **William E. Paulfrey 1929**, preceded her in death on July 15, 1973. (We are grateful to Mrs. Joan Erickson, a friend and neighbor, for this information.)

**Vera Fife Alberg 1941** died suddenly March 17, 1981, at her home in Long Beach, Calif. She is survived by her husband, Clarence, and three children, Nancy, Judith and Doug. Also surviving are her mother, Verna Lowrance of Rolla, Mo.; a nephew, Dennis Fife, and two grandchildren. After graduating from NMSU, Mrs. Alberg taught elementary music in Iowa and Missouri schools. When her brother, a captain for American Airlines, was killed in a crash, she moved to California to aid her sister-in-law and small nephew. Mrs. Alberg was employed in reservations for American Airlines. She was a member of Our Savior's Lutheran Church in Long Beach, where memorial services were held.

**Walter C. Beard Sr. 1921** of Kirksville, died March 31, 1981, in Cape Coral, Fla., following a heart attack. In 1922 he married Gladys Fellers, who preceded him in death on April 24, 1968. They had three children, a son, **Walter C. Beard Jr. 1949**, of Kirksville; and twin daughters, **Neva Halliday 1949** of Portland, Maine, and **Eva Whalen 1949** of Mt. Morris, Mich.

Mr. Beard enlisted in the U.S. Army in 1918 and was assigned to the Fourteenth Field Artillery. When World War I ended, he attended NMSU and later attended the University of Chicago and the University of Missouri. Mr. Beard served as high school principal at Memphis, Mo., 1921-1924 and as superintendent of schools at Wyaconda and Keytesville. Later he became a salesman for Pittsburgh Paint and Glass Company of St. Louis. In 1939 he and Mrs. Beard purchased the Fellers Paint and Wallpaper Store from her father, George Fellers. Mr. Beard remained active in the business until his retirement.

On July 14, 1969, he married Helen Zeigel, who survives. Other survivors are his son, daughters, 13 grandchildren, three great-grandchildren, a stepdaughter, **Joanna Wood 1948** of Kirksville; twin step-granddaughters and a sister, Ivah Perry of the state of California.

Mr. Beard was active in many church and civic groups. He had received his 50-year Masonic pin, 50-year American Legion pin and the 50-year Eastern Star pin. He was an active alumnus of Sigma Tau Gamma and was a life member of the NMSU Alumni Association. Mr. Beard had served as an Elder and a Trustee of the First Christian Church of Kirksville, where funeral services were held. Burial was in Maple Hills Cemetery, Kirksville.

**Helen Barnett Whitsitt 1924** of Champaign, Ill., died April 2, 1981, at the age of 81. She is survived by her husband, Leroy Whitsitt, a son, Donald Whitsitt of Champaign, and four grandchildren. Mrs. Whitsitt had taught in LaPlata and Unionville, Mo., and at the Roosevelt Junior High School in Decatur, Ill. She was a member of the First United Methodist Church of Champaign, the NMSU Alumni Association and numerous other organizations.

# 1981 HOMECOMING "URBAN COWBOY" ★ ★ ★

## Schedule of Events

### FRIDAY, OCT. 16, 1981

- 6 p.m.           Pep Rally and Queen Coronation, Pershing Building
- 9 p.m.           "Urban Cowboy" Round-up Dance at the Armory. Sponsored by the Interfraternity Council, Panhellenic Council, Residence Hall Association and Alumni Association (Bring your cowboy hats and jeans!)

### SATURDAY, OCT. 17, 1981

- 9 a.m.           Parade (featuring alumni band)
- 11 a.m.          Class reunion brunch (1931, 1941, 1956, 1971) and Band Reunion,\* Student Union
- 2 p.m.           Football game (Honor class seating together)
- 4:30 p.m.       Reception on campus
- 6 p.m.           Dinner, Georgian Room
- 8:30 p.m.       Big Band Music by the Phi Mu Alpha Sinfonians, featuring guest artists from NMSU band alumni

*\*All alumni are invited and encouraged to attend one of the class reunions or the band reunion*

NAME \_\_\_\_\_ YEAR OF GRADUATION \_\_\_\_\_

ADDRESS (City, state, ZIP) \_\_\_\_\_

TELEPHONE NUMBER (\_\_\_\_\_) \_\_\_\_\_

Class reunion brunch (please check year) ..... @ \$4 = \$ \_\_\_\_\_  
 1921    1931    1956    1971

Band reunion brunch ..... @ \$4 = \$ \_\_\_\_\_

Football tickets (reserved seats) ..... @ \$5 = \$ \_\_\_\_\_

Homecoming Dinner ..... @ \$7 = \$ \_\_\_\_\_

Saturday evening Big Band Dance (Free with dinner ticket or \$3 each) .. @ \$3 = \$ \_\_\_\_\_

SPECIAL TICKET FOR ALL ACTIVITIES ..... @ \$15 per person (\$1 off full price)

SPECIAL TICKET FOR ALL ACTIVITIES ..... @ \$14 per person (\$2 off full price)  
 (ALUMNI ASSOCIATION MEMBERS)

## Alumni notes

The election of Ralph D. Allen as a vice president of International Telephone and Telegraph Corporation was announced recently. Allen will continue as director of investor relations, serving as ITT's principal contact with the financial community. Mr. Allen came to ITT in 1980 from Eastman Kodak, where he had worked since 1964. He is a graduate of Drake University, attended NMSU and pursued graduate studies at the University of Rochester. Allen, 39, resides in New York City and is a member of the Financial Analyst Federation and serves on the executive committee of the Investor Relations Association.

'12

**Ruth Turner Buzard** lives in LaPlata, Mo.

'16

**Josephine Kaye Dille's** address is in care of her daughter, Mrs. A. W. Elbring, Creve Coeur, Mo.

'19

**Emma Kidd Hulburt**, Maywood, Ill., recently celebrated her 94th birthday.

'22

**Mildred White McKim** of Deming, N.M., is retired.

'23

**Beula Yenter Horn**, retired teacher, lives in Doylestown, Pa.

**Dorothy Hodgdon Bartholomew**, retired, lives in Hialeah, Fla. She has a daughter, Mrs. Ruth Wetmore.

'24

**M. Elsie Shuman**, Kirksville, is a retired teacher, principal and supervisor.

**Edward S. Willis** and wife, Lena, live in Summit, N.J. He is retired.

'25

**Letha Waddill Morehead**, Pueblo, Colo., is retired. Her children are Wayne Morehead and June Simonson.

'26

**J. Perry Norris** of Stillwater, Okla., was a two-event winner in the recent 24th annual U.S. National Senior Open Golf Association Tournament held at Carmel, Calif. He was the winner of the 54-hole event in his age group (Super Senior, 75 years and older) and won a 19-inch color television set. A Pro-Am is held the first day of the tournament. The Stillwater team, of which Norris is a member, won first place. Mrs. Norris also played in the 36-hole Ladies Auxiliary Tournament, receiving a merchandise certificate in the low net and a Ping putter.

**Dorothy Johnson Caldwell**, retired, lives in Rocheport, Mo. She was formerly associate editor, State Historical Society of Missouri. Her children are Mrs. Sara Rau, Mrs. Helen Seabaugh and Mrs. Mary White.

**Paul L. Coffey** and wife, Van, are enjoying retirement in Venice, Fla. Both are former teachers in Pennsylvania. He was a social studies teacher, and she taught music.

'27

**Doris M. Guiles**, Nashville, Tenn., is retired.

**Theodore and Imogene Shockey Holman** are living in Kimberling City, Mo. He is a retired school superintendent, and she is a retired teacher. They have a son, Jerry.

**Orville Cokerham**, retired teacher, and wife, **Helen Cokerham 1929**, live in Purdin, Mo. They have one son, **Richard Cokerham 1956**.

**Ira T. Gragg** and wife, Thelma, live in LaPlata, Mo. He is a retired United Church of Christ minister after serving in St. Louis for 35 years. The Graggs, who have one daughter, Virginia, celebrated their 60th wedding anniversary Jan. 23, 1980.

'28

**Naomi Shofstall VanHoose** and husband, R. H. VanHoose, live in Louisville, Ky. He is owner-general manager and she is bookkeeper, Miracle Mile Renovators Inc.

**Lucille Gatewood**, Branson, Mo., is retired. She is active in church and volunteer work.

**Helen L. Cron**, retired teacher, lives in Lee's Summit, Mo. She has a daughter, Mrs. Sara Ring.

**Esta I. Carter**, retired teacher, lives in Downing, Mo.

'29

**Irving J. Hickman**, retired school administrator, lives in Ottumwa, Iowa. He has one son, James E. Hickman.

**Olive Ruth Eason**, retired teacher, lives in Kirksville.

**L. Marie Williams**, retired art teacher, lives in Cedar Rapids, Iowa.

'30

**Elizabeth Higbee Cottey** and husband, Frank, live in Lancaster, Mo. He is a retired circuit judge. They have three sons, Lou, John and Jim.

**Winifred Unger Hampton**, retired, lives in Roanoke, Va.

## 1902 alumnae Celebrate their 100th birthdays

They can remember back when William Dodson was president of the University; when no one had ever heard of a workbook; when teachers didn't assign long essays; and when college was more like today's high schools.

NMSU was the Northeast Missouri State Normal School then, and the whole student body totaled about 500. Two of those 500, both of whom recently celebrated their 100th birthdays, were **Ottie Greiner** and **Martha Sparling Hansen**.

The year was 1902.

"I don't feel that old," Miss Greiner says. Like Mrs. Hansen, she graduated from Northeast with a teaching degree in 1902. Miss Greiner still resides in Kirksville—just three blocks from the campus. Mrs. Hansen lives in Tiburon, Calif., with her granddaughter.

Life has certainly changed since Miss Greiner and Mrs. Hansen attended college 79 years ago. "So many things have changed, the world's not the same," Miss Greiner says. "Kirksville has certainly changed. It used to be such a small town. Now it's quite a city!"

Both women can relate certain events of the twentieth century through their own personal experiences. Mrs. Hansen's father was a Kirksville doctor who called on his patients in a horse-drawn buggy. He bought Kirksville's first automobile, and, around 1900, installed the town's first telephone.

Following Mrs. Hansen at Northeast were her younger brother, Dr. Eugene McKinney Sparling, who received a B.S.E. in 1921; her younger sister, Virginia Sparling Reeves, who received her B.S.E. in 1924; and her nephew, Dr. Gerald A. Reeves, who received his degree in medicine in 1942.

Following graduation, both women taught in Kirksville and Iowa elementary schools. Miss Greiner went on to teach 49 years and then became principal of Kirksville's Benton School for another 22 years. She discontinued her career just long enough to receive another degree—a B.S.E.—in 1929.

Larger classes made teaching more difficult at times around the turn of the century. Mrs. Hansen taught with 60 children in a classroom for only \$35 a month. Miss Greiner's second grade class of 1914 included 40 students.

On her 100th birthday, May 26, Miss Greiner received word from several of her former students



*Ottie Greiner of Kirksville and Martha Sparling Hansen of Tiburon, Calif., celebrated their 100th birthdays recently. Both were visited by friends and relatives at birthday parties.*

who are scattered throughout the country. "I got over 400 cards and letters from all over," she says.

Miss Greiner received two other very special cards—from President Reagan and Missouri Gov. Christopher Bond. To celebrate her birthday, Miss Greiner's Sunday School class held a party for her in the parlor of the first Christian Church. "Over 100 people signed the guestbook," she says.

**Paul A. Wood**, D.O., and wife, Jane, are living in Sacramento, Calif. He is retired, and she is a retired nurse.

**John D. Shelton**, retired, lives in Fruita, Colo. He has a son, Jay Dan Shelton.

**Dorothy Propst Clifton** and husband, Edgar, of Long Beach, Calif., are retired. They have a son, Homer Corodi.

**Margaret Rolston** of Kirksville has been elected president of the Northeast Missouri Health and Welfare Council Inc., a not-for-profit organization. The council was chartered in 1968 to provide a means to study, plan, promote and publicize health and welfare programs in northeast Missouri and to aid the Rural Extension Clinic Program at KCOM-KOH. The council's most recent achievement was to receive a grant, which was used in finance construction of new rural clinics in Brashear, Down-

## Division Update: Business

### First class starts new program

Business Division Head **Robert Dager** says students with undergraduate accounting degrees, as well as graduates with baccalaureate degrees in areas other than accounting, will be able to receive higher certification through two new master's degree programs beginning this fall in accounting.

The Master's of Accountancy and the Master's of Science

in Accounting are designed to prepare students to enter the fields of public accounting, industrial accounting, governmental accounting and accounting education. Entry-level positions in these fields should command a higher salary than the B.S. undergraduate degree.

So far, Dager says 11 people have been accepted into the Master's in Accountancy pro-

gram. The Master's of Science in Accounting program has been filled with 17 people. "Our goal (in the programs) is to limit the number of graduates to 15 a year," he says. "But right now, we're playing it by ear.

"We've already offered a few of the classes last spring and this summer," he says. "But the graduates won't be admitted until this fall."

Dager says the master's programs were initiated because "the accounting profession is moving toward 150 hours of study required to sit for the CPA exam.

"Only two states require that the exam be taken as a graduate," he explains. "Missouri doesn't require this. You can sit for the exam with an undergraduate degree."

Dager says that initially more in-state than out-of-state students were attracted to the new programs, but the divi-

sion is trying to attract a number of high-quality, out-of-state graduates also. He says most of the presently admitted students received their undergraduate degrees from NMSU, but "a couple are from other schools.

"The program is small, but we're trying to attract high-quality students. The benefit is that the students will get to know each other, and that will help them grow as individuals as they are exposed to others with different backgrounds."

ing, Glenwood and Green Castle. The 21-member council serves an 11-county area. This is Mrs. Rolston's second year as a member. She is a realtor and partner at Realty World-Rolston and Rolston, Kirksville, and is active in a number of civic and professional organizations.

**Fannie C. Tompkins**, retired, lives in New London, Mo.

'33

**Mildred Fields DeWitt**, Glendora, Calif., is retired from Los Angeles County Health Department. She has two children, Linda Dempsey and Gary DeWitt.

**Grace Kasiske Ashby**, LaPlata, Mo., is a retired teacher.

**Lloyd E. and Marie Martin Clark**, retired teachers, live in Mexico, Mo. They have one daughter, Beverly Clark MacFarlane.

**Agnes Artrip Clark** and husband, J. Webster Clark, of Meadville, Mo., are retired.

'34

**Susan Irene Rimer**, Bloomington, Ill., is retired after teaching for 45 years.

**Raymond G. Elliott** and wife, Dorothea, of Clearwater, Fla., are retired. They have two sons, Michael Elliott and Patrick Elliott 1968.

'36

**Virginia Dodson Wilson** and husband, Shelby, live in Tucson, Ariz. She is a retired teacher and he is also retired. They have a son, John.

**David L. Guthrie** and husband, David, of Myrtle, Mo., are retired. They have two children, Jon and Mary Ann.

**Byron Allen**, retired teacher, lives in Moberly, Mo. He has two sons, David and Richard.

**Cip R. Hudson**, M.D., and wife, **Blanche Bragg Hudson**, live in Moberly, Mo. Dr. Hudson is in general practice and is FAA area flight surgeon.

**Forest L. Crooks** and wife, **Lois Martin Crooks 1958**, live in Kirksville. He is retired from the NMSU faculty, now an apartment house owner, and she is a teacher. Their children are James L. Crooks and **David A. Crooks 1978**, James' wife, **Patricia Knecht Crooks** is a 1966 NMSU graduate, and David's wife, **Barbara Lykins Crooks**, graduated in 1978.

'37

**Laura Garth Stone**, Moberly, Mo., is a caseworker for Missouri Division of Aging.

**Nora Dinsmore Nicely**, LaPlata, Mo., is retired.

**Wordell E. Stanfield**, D.O., and wife, Kathleen, live in Dade City, Fla. They have three sons, W. Lee, David and Barton.

'38

**Helen Kennett Bashaw** and husband, Lloyd Bashaw, D.O., live in North East, Pa. Their children are James, Joseph and Helen.

**Howard B. Sublette**, retired teacher, and wife, Mary Ruth, also retired, live in Hannibal, Mo.

**Ruth Triplett**, retired teacher, lives in Lee's Summit, Mo.

**Marvin E. Langford** and wife, Marjorie, are living in Kansas City, Mo. He is a retired Longview College psychology professor, and she is a counselor at Ruskin High School, Kansas City. They have a son, Marvin Jr.

**Gertrude Northcraft Vince** and husband, Harold, of Independence, Mo., are retired. She is now a substitute elementary teacher in Independence schools.

'39

**Elie F. Hedrick** and wife, Mildred, of Topeka, Kan., are retired. They have two sons, William and David.

**Henry A. Roberts** and wife, **Harriett Sensesick Roberts 1943**, live in Anderson, S.C. He is retired from Owens Corning Fiberglas, where he was lab supervisor/chief chemist. They have one son, Henry Jr.

**Lavona Marshall Tschillard**, Davenport, Iowa, is a retired teacher. Her husband, C. R. Tschillard, is also retired.

**Howard Bogener** and wife, **Adelaide Morrison Bogener 1942**, are living in Raytown, Mo. Both are retired teachers from Raytown Consolidated District. They have two daughters, Colleen Bogener and Brenda Knoderer.

**Darline Tharp**, Mexico, Mo., is a reading teacher at McMillan School.

**Mabel M. Inman**, retired teacher, lives in Phoenix, Ariz.

**Frances O. Crowder**, retired teacher, lives in Galt, Mo.

**Ruth M. Crowder**, Galt, Mo., is a retired teacher.

'40

**Raymond E. Winter**, St. Charles, Mo., is retired but works part time in real estate. He and his wife, Mary, have a daughter, Norma Winter Randolph.

**Charles M. Tolman**, retired educator, lives in Stockton, Calif. He and his wife, Fern, a retired teacher, have three children, Charles, Aurel and Coleen.

**Dr. R. W. Simmons**, optometrist, and wife, Christine, live in Chillicothe, Mo. Their children are Mrs. Janice Pellant and L. J. Simmons.

**Gerald and Nina DeVore** live in Reno, Nevada. He is a partner-Allied Insurance, and she owns an interior design business. Their children are Mrs. Kathryn Johnston, Lt. Gerald W. DeVore (U.S. Navy) and Kenneth DeVore.

'41

**Roseanna Jones**, Moberly, Mo., is a retired teacher.

**Orville E. Lair**, retired, lives in Quincy, Ill. He and his wife, Norma, have three children, Steven, Michael and Marisa.

**Dr. Royal B. and Helen Harrington Spees** live in Greenville, Tenn. He is an optometrist, and she is a business manager and accountant. Their children are Lynn, Karl, David and Wade. Lynn, Karl and David all have M.D. degrees.

**Karl B. DeVault**, retired, lives in Lawndale, Calif.

**Madeline Barrow Clapp** and husband, H. W. Clapp, D.O., live in Ordway, Colo.

'42

**Glennon P. Warford**, Iowa Falls, Iowa, is retired as Dean of Ellsworth Community College, Iowa Falls. He and his wife, Ada M., have five children, Dixie Lee, Laurence, Terrence, Patricia and Michael.

**Paul D. Myers**, Cincinnati, Ohio, retired in 1972 as chairman of the board, Ralph H. Jones Advertising Company.

**Wesley E. Hardin**, Littleton, Colo., is a senior land representative, Texas, Inc. He and his wife, Jeanne, have two daughters, Julie and Paula.

'43

**Dr. Lyle D. Hensley**, Eldon, Mo., is superintendent of the School of the Osage in Lake Ozark, Mo. He and his wife, Jo, have a son, Criss Alan.

**Doris V. Byers**, Shawnee Mission, Kan., is an attorney with Gage and Tucker, Kansas City, Mo.

**Catherine Dixon** and husband, **John H. Dixon 1949**, are living in Lebanon, Oregon. He is a teacher. Their children are Harold, Bill and Sarah.

**Mildred M. Plunkett McGarity** and husband, John, live in Roseburg, Oregon, where he is a west coast lumber grader.

**Eileen Stein Clark** and husband, Robert, live in Casper, Wyo., where he owns an optical dispensing business and she works in his office. Their children are Kristen Clark Cummings, Curtis Clark and Kent Clark.

**Martha A. Taggart** is living in Raymore, Mo.

'44

**The Rev. Edwin H. Welte** and wife, Anna, live in Nashville, Ill., where he is pastor of St. Paul United Church of Christ and she is a school nurse. They have three sons, Mark, Michael and Martin.

**Avalee Eiffert Carter** and husband, Albert, live in Dallas, Texas. She is a tutor and he is a restaurant owner. They have three sons, Joseph, Richard and James.

**Elvira Denning**, Warrensburg, Mo., is retired as a librarian at Central Missouri State University.

**Ruth Borron Chaffee**, New Boston, Mo., is a retired teacher. Her husband, Clifford, is a farmer.

'45

**Ruth Jones Ganshorn** and husband, Joe, live in Lincoln, Neb. She is a retired University of Nebraska professor of foods and nutrition. Mr. Ganshorn is also retired.

**Jane Finley Wilson**, Jonesburg, Mo., retired in 1980 after 35 years teaching. She and her husband, Paul, recently built a solar home north of Jonesburg. They have three married daughters, **Mary Etta Quigley 1972**, **Frances J. Garrett** and **Arlene Schroeder**.

**Lucille Farrell Wood** and husband, Carl, of Paris, Mo., are retired. They have a daughter, Carla Wood Tanzey.

**Ruth Duncan Davenport**, New Cambria, Mo., is a teacher at Macon County R-IV School. Her children are **Theola Davenport Lake 1969**, **Capt. James H. Davenport 1973**, USAF, and **John Davenport**.

'46

**Goldie R. Burkhardt** and husband, James, of Macon, Mo., are retired.

**Helen M. Shearmire** and husband, William, of Montgomery City, Mo., are retired. They have a son, Donald.

**Eleanor L. Williams** and husband, Thomas, are living in Hannibal, Mo., where she is a second grade teacher at Mark Tivain Elementary School. He is with Onscheln Brothers Truck Lines. They have a married daughter, Elva Ketsenburg.

'47

**Dr. Bob K. Rothschild**, Walnut Creek, Calif., is superintendent of Pittsburg (Calif.) Unified School District. He and his wife, Harriett, have five children, Stephen, David, Marc, Tamar and Michael.

**Glenn F. Hall**, Kansas City, Mo., is a TWA mechanic. He and his wife, Carolyn, have three children, Jon Hall, Janet Barnhart and Patricia Miller.

**Gene Burkhardt**, Bluffton, Ind., is with Corning Glass Company. He and his wife, Jean, have six children, Sharron, Joyce, Michael, Steve, Enos and Pat.

**Frank W. Carter** and wife, **Mary B. Carter 1949**, live in Lake Charles, La. He is an associate professor of mathematics at McNeese State University in Lake Charles, and she is a home economics teacher at LaGrange Middle School. They have two daughters, Carol Carter and Mary Ann Berkey.

'48

**Mary Fritsinger Shoemaker** and husband, **Lewis L. Shoemaker 1949**, live in Lancaster, Calif. She is business education teacher at Palmdale High School, and he is a physical education teacher and department head at Quartz Hill High School. They have two sons, L. Paul and Mark A.

**Dr. Raymond O. Shelton** and wife, Grace, live in Tampa, Fla., where he is superintendent of Hillsborough County Schools. Their children are Mark Shelton, Gina Shelton Boyle, Larry Marsh, Jody Marsh Yarbourn and Russell Marsh.

**Evelyn Phillips Clayton** and husband, Zack, live in Midland, Mich., where she is a substitute art teacher and he is pastor of Aldersgate United Methodist Church. They have two children, Zack and Mary.

**Margie Barnett Wylie** and husband, Virgil, live in Ft. Sumner, N.M. He is retired from the U.S. Army. They have one son, Stephen.

**Helen Cox Bross** of Maryland Heights, Mo., was honored May 21 on the occasion of her retirement from Pattonville School District. **Mrs. Bross taught a total of 34 1/2 years**, 21 years in Pattonville District, 16 of those years as second and fourth grade and kindergarten teacher. Mrs. Bross and her husband, Kenneth, manager of Forest Cadillac Body Shop, have three children, David, Steven and John.

**William H. Heinberg**, Kansas City, Mo., is a quality control chemist with Armour Food Company. He and his wife, Evelyn, have a son, Richard.

**Ruthmary Graves Unsell** and husband, Vester, live in Springfield, Mo. He is a district engineer, Missouri Department of Highways and Transportation. They have a daughter, Emily.

**Clifford W. Cosby**, Moulton, Iowa, is an International Harvester dealer. He and his wife, Phyllis, have a son, **John Morrow Cosby 1979**.

'49

**Francis C. Willett** and wife, Mary Carolyn, live in Des Plaines, Ill. He is department head, Business Occupations at Notre Dame High School for Boys, Niles, Ill. Their children are Michael, Patrick, Kathleen, Timothy, Thomas, Terrence and Carolyn.

Division Update: Education

Dr. Taylor Lindsey retires after 23 years at NMSU

"Each day I walked into a classroom to teach or into an elementary school or high school to observe teachers and administrators on the job was exciting for me."

Those were highlights from Dr. Taylor Lindsey, professor emeritus of education, upon his retirement in August after 51 years in education.

Dr. Lindsey served as director of Student Teaching from

1959 until 1969. He was also the head of the Division of Education from 1969 until 1972. Since then, he has been back in the classroom.

Dr. Lindsey received his B.A. in 1937 from Arkansas State University at Jonesboro. In 1949 he received his M.A. from George Peabody College for Teachers. In 1956 he achieved his Ed.D. from the University of Northern Colorado at Greeley.

He taught in the elementary and high school systems and was both a principal and a superintendent. "Helping young people learn, helping teachers to be successful at all levels and working with prospective teachers—I look back on all those tasks with satisfaction."

Looking back at his years at NMSU, Dr. Lindsey remembers his association with young and intelligent

students. "I can't think of any other job I'd rather have had than teaching. I haven't given my life to teaching, as some might say—teaching has given life to me."

His future plans are to continue "staying alive" and to read. His preference is fiction.

*Taylor Lindsey retired in August after 51 years in education. The Board of Regents has conferred upon him the title, professor emeritus of education.*



## Alumni notes

**Eva Beard Whalen** and husband, Gerald E. Whalen, D.O., live in Mt. Morris, Mich. Their children are Jeff, Treatse, Treata, Jed, Jordy and Jason.

**Robert L. Middleton**, D.O., and wife, Coleen, live in St. Louis, Mo., where he is in private practice.

**Elsa Webbnik Neylon** and husband, Thomas, are living in Ridgefield, Ct. He is an executive, General Foods Corporation. They have three children, Frederick, Susan and Patricia.

**Cyril A. Cronk**, retired teacher, lives in Tucson, Ariz. He has a son, John, and a daughter, Margaret.

**James C. Smoot** and wife, **Violet Beeler Smoot**, live in Quincy, Ill. He is an elementary principal, and she is an elementary teacher. They have one daughter, Pam Smoot Todd.

**Wilma A. Kemp White** and husband, Donald, are living in Bloomington, Ill. She is a mathematics teacher at Chid-dix Junior High in Normal, Ill., and he is retired. They have two children, Nancy White Woods and James White.

**Tom V. Brown**, Trenton, Mo., is a political science instructor at Trenton Junior College. He and his wife, Sarah Joe, have two sons, Thomas and Anthony.

**Albert Nardoni**, Bland, Mo., is a farmer. He and his wife, Angelina, have four children, Bernadette, Christine, Theresa and Rick.

**Frank H. Fregoe** and wife, **Viola Gentry Fregoe 1968**, are living in Marceline, Mo. He is a retired school administrator, and she is a teller at Marceline Home Savings and Loan. Their children are Tony, Teresa and Mike, a 1973 NMSU graduate.

**N. Marie Stewart**, Keokuk, Iowa, is a retired elementary teacher. She taught a total of 43 years, 24 years in Keokuk.

**Joseph H. Goeke**, Chesterfield, Mo., is postal inspector in charge, St. Louis Division, U.S. Postal Service. He and his wife, Jenalee, have three children, William, Patricia and Bryan.

### '50

**Thomas E. Waddill** and wife, Nina, live in rural New Boston, Mo. He is a high school mathematics teacher, Macon R-IV Schools, New Cambria, Mo., and she is a checker at Pamida. They also own and operate a farm.

**Robert C. Garett**, Indio, Calif., is a retired teacher. He and his wife, Louise, have two sons, Jim and Ricky.

**Estol P. Franklin** and wife, Nadine, are living in Fairfield, Iowa, where he is a high school woodworking teacher and department head. She is a junior high social studies teacher. They have a daughter, Garnet, and two sons, John and Craig.

**Dr. Gordon O. Johnson**, Kalamazoo, Mich., was recently granted retirement with emeritus status by the Western Michigan University Board of Trustees. Dr. Johnson joined the faculty at WMU in 1960. He taught industrial education classes until 1965 and then was assistant to the dean of the College of Applied Sciences for eight years until returning to full-time teaching. His retirement became effective Jan. 1, 1981.

**Norval V. DeWitt**, Rockwell City, Iowa, is a district supervisor, Farmers Mutual Hail Insurance. He and his wife, Joan, have three daughters, Debra, Kathryn and Brenda.

**Dwain R. Horn** and wife, Ila, live in Omaha, Neb. He is part-owner and senior consultant at the employee benefits firm of Mammel, Olson, Schropp, Horn Inc. Mrs. Horn is a teacher at the University of Nebraska.

**Dr. James Stookey** of Kirksville has been named a full professor of osteopathic manipulative medicine at KCOM. Dr. Stookey joined the staff of KCOM in 1966 and has served in several capacities.

**Stan Serwatka**, East St. Louis, Ill., is a physical education instructor, Granite City School District. He and his wife, Dorothy, have twin sons, Jerry and Terry.

**Mildred E. Wadsworth**, Worthington, Ind., is a retired teacher.

**John R. Welch** and wife, Barbara, live in Raytown, Mo. He is assistant vice president of finance, Blue Cross and Blue Shield, of Kansas City. She is an executive secretary, Marion Laboratories. Their children are Kristi, Scott and Jon.

**Tressie M. Thompson** and husband, Price, of Moberly, Mo., are retired.

**Robert G. Sloan** and wife, Mary Ann, are living in Toledo, Oregon. He is a retired bandmaster now a part-time salesman for Vernon Company, and she is a high school office occupations teacher.

**William T. Cooper**, West Burlington, Iowa, is an instrumental music teacher, West Burlington Community School District. He and his wife, Betty, have two children, **Kathryn Ann Cooper 1978** and Charles Cooper, NMSU senior.

### '51

**Isabelle Monroe Petersmeyer** and husband, Louis, live in Warrenton, Mo. She is retired after 39 years as an elementary teacher, and he is retired after 40 years as superintendent, Warrenton Water Department. They have one daughter, Carolyn.

**David L. McGraw**, wife, Carol, and son, David D., live in Emden, Ill., where he is a teacher and athletic director at Hartsburg-Emden High School.

**Opal F. Husted**, Unionville, Mo., is a third grade teacher at Schuyler County R-I Elementary School.

**Lola Childers Slater** and husband, **Paul S. Slater 1960**, are living in Bridgeton, Mo. She is a librarian, and he is an internal auditor for Famous-Barr Company.

**Norma J. Stevens**, Blue Springs, Mo., is retired as an elementary music teacher in Blue Springs R-4 Schools.

**Van and Julia Phillips Vencill** of Gainesville, Mo., are retired. They have two married daughters, Jane Burk and Polly Richardson.

**Kenneth E. Lair** and wife, Corrine, live in Raytown, Mo. He is a retired Kansas City public school industrial arts teacher, and she is a retired contracting officer, FAA. Their children are Elberta E. Jagow and Lyman E. Waddill Jr.

**Marjorie Smith Summers**, Kahoka, Mo., is head of the business education department, Clark County R-I High School, Kahoka. She and her husband, Hugh, owner of a lumberyard, have three sons, Scott, Steve and Greg.

**Eldon L. Goucher**, Graham, Mo., is superintendent of Nodaway-Holt R-VII Schools in Graham. He and his wife, Virginia, a teacher's aide, have a daughter, Mrs. Deborah Miller.

**Martha Clark Moulds**, Meadville, Mo., is retired after 39 years as a teacher. Her husband, R. E. Moulds, is also retired.

**Clyde E. Brown** and wife, Anna Mae, live in Carthage, Ill. He is a high school industrial arts and vocational welding teacher.

**William R. Eyman** and wife, Rosalyn, live in rural Knox City, Mo. He is a farmer and banker, and she is a librarian and art teacher. They have two daughters, Julia and Teresa.

**John J. Millen, D.O.**, Indianapolis, Ind., is a radiologist at Westview Osteopathic Hospital. He and his wife, **M. Mignon McCurdy Millin 1958**, have three children, Patricia Millin Barker, John Jr. and Michael.

**Col. James E. Steinmiller** is director, Command Control Support, USAF. He and his wife, **Joan Schroder Steinmiller 1954**, have three sons, James Jr., John and Jeffrey. They are living in Fairfax, Va.

**J. Herschel Burris** and wife, **Joyce A. Wisdom Burris 1974**, live in Kansas City, Mo. He is a salesman and service manager, Bohart Music Company, and she is a substitute teacher and student at UMKC.

**William J. Waterman** and wife, **Eleanor Morgan Waterman 1962**, are living in San Antonio, Texas. He is a professor of business education at San Antonio College, and she is an elementary teacher.

### '53

**Don H. Maxey** and wife, Bonnie, live in Overland, Mo. He is vocational coordinator/supervisor, Ritenour School District, and she is a teacher at Bellerive Elementary School, Parkway District. They have four children, Julie, Cathy, and twins, Mark and Sherri.

**Meribelle Jones Porter**, Kansas City, Mo., is a teacher. Her children are Ted, Chris, Beth and Ginger.

**Vernon C. Dickmann**, Chesterfield, Mo., is self-employed at Dickmann Design and Drafting Service. He and his wife, LaVerne, a secretary, have two daughters, Beth and Amy.

**Agness J. Robinson Brown**, Bowling Green, Mo., retired in 1975 after 45 years teaching. She now operates a doll repair shop in her home.

**Donna Lawson Goodhart** and husband, Wayne, are living in Radcliff, Ky. He is a career Army man, their children are Michael (in the U.S. Air Force), William, David and Christina.

**Clarice E. Campbell**, retired teacher, lives in Florissant, Mo.

**Floriene Dossey Boswell**, Moberly, Mo., is retired after 40 years of elementary teaching. Her husband, Walter, is a retired master craftsman violin maker. They have a son, **Ronald K. Boswell 1966**. His wife, **Sharon Harley Boswell**, is a 1970 NMSU graduate.

**Annetta Davis Sullivan**, retired teacher, lives in Dalton, Mo.

**Stella M. Page**, Polo, Mo., is a retired elementary teacher. Her children are **James I. Page 1965** and **Judith Page Linscott**.

**Kathleen Shields Cherbonnier**, Kirksville, is retired from NMSU as assistant professor emeritus of special education. She has two sons, L. Michael and T. David.

**Phyllis Finkbeiner Young**, Ypsilanti, Mich., is an instructor at Eastern Michigan University. Her children are Dave, Debbie, Denise and Diane.

**Elsie M. Neagle**, Green City, Mo., is a retired teacher. She and her husband, James, a retired accountant, have one son, Robert Neagle.

**Doris Lambier Griffin**, retired elementary teacher, lives in Moberly, Mo.

**Mary Joy Groom, D.O.**, Columbus, Ohio, is in emergency room medicine.

**Wilma Geery Snowbarger**, retired teacher, lives in Albuquerque, N.M. Her children are Bill Snowbarger, **Mrs. H. Lenore Sloan 1956** and Mrs. Lois Allen.

### '55

**Linda Heimer Aycock** and husband, Boncile, live in Carlsbad, N.M., where she is director of elementary/secondary education, Carlsbad Municipal Schools. He is a businessman. Their children are daughter, Angela, and twins, Ben and Alicia.

**Thomas M. Burkhardt**, Joliet, Ill., is a teacher, Joliet High School District, 204 West Campus. He and his wife, Carol, a cafeteria worker, have three sons, Robert, Mark and Bret.

**Dr. Victor E. Childers**, business professor at Indiana University, received a Fulbright grant in January 1981. Childers, who teaches international business on the Indianapolis campus, conducted research and worked with administrators of government social programs who want to achieve better efficiency using American management skills. He was part of an on-going program sponsored by the Institute for Advanced Management Studies in Caracas, Venezuela. Dr. Childers is internationally known as an authority on housing for underdeveloped countries and has worked on projects in Latin America, Bangladesh and India. He returned to Indianapolis in July.

**John Lewis Jones**, Mobile, Ala., is a building inspector. He and his wife, Elinor, a kindergarten teacher, have four children, Scott, Bryan, Kristen and Rachel.

**Adeline White Clark** and husband, **Robert J. Clark 1956**, are living in Kansas City, Mo. She is an elementary teacher, Kansas City School District, and he is director of elementary education, Center School District. Their children are twin daughters, Laura and Linda, and two other daughters, Marcia and Nancy.

**Norma L. Reese Goucher** and husband, Bobby, live in Novinger, Mo. She is a third grade teacher in Novinger, and he is retired.

### '56

**Donald G. Vansickle** and wife, Judy, live in Webster Groves, Mo. He is a claims manager, Liberty Mutual Insurance Company, and she is a nurse at Hixon Junior High School. They have two daughters, Katherine and Lisa.

**Donald E. Sparks**, former assistant executive secretary, Missouri High School Activities Association, recently accepted a newly created position as assistant executive director to set up a National Coaches Association, a National Officials Association and a National High School Hall of Fame. Mr. Sparks is headquartered at the new National Federation Headquarters Building in Kansas City.

**Ronald F. Brown**, Wausau, Wis., is president of Ron Brown AMC-Jeep Inc. He and his wife, Anne, have four children, Patrick, Valerie, Theresa and Laura.

## Division Update: Fine Arts

# Band alumni reunion set for October

NMSU band alumni are planning a reunion Oct. 17 in conjunction with Homecoming. Dr. Tom Duden, former band director, and Dan Peterson, current director of the Showboat Gamblers band, are working with the Alumni Office on the reunion.

"It promises to be a lot of fun," Dr. Duden said. "We

will be contacting as many of the alumni as possible who played in the band. But get in touch with us if you wish to participate."

The reunion will feature participation in the annual Homecoming parade, a reunion luncheon prior to the Homecoming football game

and a dance sponsored by Phi Mu Alpha Sinfonia Saturday night.

"The Sinfonians play the big band music of the 1940s and '50s, and we will be inviting alumni to sit in with the group," Peterson said.

Alumni who are interested in the weekend should write

the Alumni Office, 30 McKinney Center, NMSU.

Dr. Dale Jorgensen, head of the Division of Fine Arts, announced recently that NMSU has been accredited by the National Association of Schools of Music. NMSU first received accreditation by the organization in 1948.

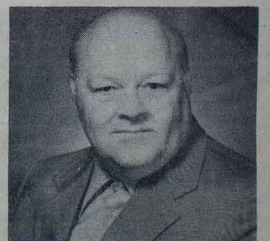

Dr. Tom Duden invites alumni who played in the Northeast bands to return for a special reunion planned in conjunction with the 1981 Homecoming, Oct. 16-17.

**Russell Z. Davis Jr.**, Kansas City, Mo., is a construction inspector for Missouri Highway and Transportation Department.

**Dale E. and Charlotte Gunselman Brown** live in Kansas City, Mo., where he teaches vocal music at Center Junior High. She is an elementary instrumental music teacher in Shawnee Mission, Kan. Their children are Stephen and Mary Ann.

**Marvin D. Silver**, Minneapolis, Minn., is in the men's clothing business. He and his wife, Patricia, have three children, Lisa, Craig and Mark.

**Harry E. Choulett**, wife, Jane, and children, Renee and Raymond, are living in Berkeley, Calif. He is a chemistry teacher at Berkeley High School, and she is a receptionist.

**Bradley B. Moore**, Centralia, Mo., is band instructor, Centralia Schools.

'57

**Esther Larson Turner** and husband, Randall, retired farmer, live in New Boston, Mo. She is retired after teaching 34 years, 23 years in the Bucklin (Mo.) School System.

**Richard Franklin**, Independence, Mo., is senior high school principal, Fort Osage School District. He and his wife, Ann, a teacher, have two children, James and Elizabeth.

**Stanton E. Frazier** and wife, Ruby, are living in St. Joseph, Mo. He is district supervisor, State Department of Education, Division of Vocational Rehabilitation, and she is an auditor, Sears-Roebuck. Their children are Brenda, Deborah, Michael, Darla and Diane.

**Virginia Baron Jordan**, husband, Frank, and daughter, Jennifer, live in Honolulu, Hawaii. She is a vice-principal, and he is a principal with the Department of Education.

**Robert E. Eatock** and wife, Carolyn, live in St. Joseph, Mo. She is an office worker at Phillips-Roxanne Company. They have two children, Deborah and Christopher.

**Judith Strom Brombolich** and husband, **Michael Brombolich 1958**, live in Creve Coeur, Mo. She is an elementary teacher in Ladue, and he is a teacher and football coach at Ladue High School. Their children are Jennifer, Janet and Joyce.

**Louis J. Anesi**, wife, Joetta, and sons, Jerry and John, live in Kirksville. He is a bookkeeper and office manager.

**Thomas Z. Donovan**, wife, **Eileen Hays Donovan 1958**, and children, Carol, Tommy and Patrick, live in Gahanna, Ohio. He is deputy commander, DLA Systems Automation Center, in Columbus, Ohio, and she is a graduate student at Xavier University.

**Jaime G. Portugal**, Waco, Texas, is an animal nutritionist. He has two children, Marc and Elissa.

**Robert Clarkson Schweitzer** and husband, William, live in Hannibal, Mo. She is a retired elementary teacher, and he is also retired. They have two sons, William Schweitzer and **Robert Schweitzer 1966**.

**Mary Jane Tompkins Brown**, retired teacher, lives in Decatur, Ill. Her children are Bradley Brown and Bethany Brown Jones.

**M. Iris Cunningham** and husband, Kenneth, of St. Louis, Mo., are retired. They have two daughters, Jane and Carol.

**Berdie Freiberger**, Fulton, Mo., is a convalescent patient at Fulton Manor.

**Hazle Calvert Jones**, retired teacher, lives in Newton, Mo. She has a son, Robert, and a daughter, Margaret Jones Davenport.

**Richard A. Jones**, Livonia, Mich., is an attorney. He and his wife, Erma Jean, a legal secretary, have a daughter, Laura.

**Marguerite Pritchard Coorts** and husband, **Dale V. Coorts 1958**, live in Kansas City, Mo. He is a physical education teacher in Shawnee Mission, Kan., and she is a counselor.

**Russell D. Clayton** and wife, Velda, are living in Newton, Iowa. He is a junior high social studies teacher, and she is a third grade teacher. They have two sons, Kevin, a graduate of Iowa State University, and Kenneth, a junior at Iowa State.

**Don Williams** and wife, **Carlene Bragg Williams 1958**, live in Ottumwa, Iowa. He is an art glass dealer, and she is an elementary teacher. They have a daughter, Kim.

**Lillian Ihrig Baker**, retired teacher, lives in Hannibal, Mo. Her children are George Baker, Ruth Meyer and Clara Stovall.

## Bulldog basketball greats return for campus visit

Many have called 1946-48 the golden era of Bulldog basketball; the teams went to the NAIA National Tournament for two consecutive years. This summer, the team members were reunited on campus when they attended the retirement dinner held for Dr. Del Maddox (see story on page 18).

Members of those teams, among the last to play varsity basketball in Kirk Gym, have spread out across the country. John Semanek lives in Sun Lakes, Ariz.; Ralph Pink is still in Kirksville, as is the team's

coach, Boyd King. Dick Erzen now lives in Dayton, Ohio, while Bob Lewis resides in East Moline, Ill., and Earl "Smiley" Dodd lives in Bethalto, Ill. Paul Whalen lives in Hamilton, Mo., while the team's leading rebounder and an NBA all-pro, Harry Gallatin, is now living in Edwardsville, Ill.

During the years the team played together, they won 59 games and lost only four. In 1947, they advanced to the third-round of the NAIA National Tournament before being eliminated by Arizona State at

Flagstaff, 59-55. That was the best finish ever by a Bulldog basketball team.

Today, the team members have mostly remained involved in education. Semanek is a high school principal, while Pink is on the physical education faculty at NMSU, and Coach King is retired. Erzen is director of education and training at National Cash Register Corporation, and Lewis is a math teacher. Dodd is also retired. Whalen is a high school principal, and Gallatin coaches golf at Southern Illinois University.

What ever happened to...



THE BASKETBALL STARS OF '48



John Semanek now lives in Sun Lakes, Ariz.; Ralph Pink is still in Kirksville, as is the team's coach, Boyd King. Dick Erzen now lives in Dayton, Ohio, while Bob Lewis resides in East Moline, Ill., and Earl

"Smiley" Dodd lives in Bethalto, Ill. Paul Whalen lives in Hamilton, Mo., while the team's leading rebounder and an NBA all-pro, Harry Gallatin, is now living in Edwardsville, Ill.

### Division Update: Health, PE and Recreation

## Spath, Maddox retire

Martha Spath joined the emeritus faculty at NMSU during spring commencement after 28 years of teaching at the University. She was followed shortly thereafter by the retirement of another long-time instructor at Northeast, Dr. Del Maddox.

Spath says she will remember her years as spon-

sor of the Women's Recreation Association and women's intramurals. In her earlier years at Northeast, she coached women's basketball and volleyball teams. She now plans to move to San Jose, Calif., where her brother Willard, formerly of Kirksville, now lives. Upon her retirement, Spath presented the University with

Some distinguished guests showed up for the retirement dinners of Martha Spath and Del Maddox, including a rather tall rabbit at Spath's dinner and former Bulldog and Missouri Tiger football coach Dan Faurot, who came to see Maddox.

a collection of John F. Kennedy memorabilia, which will be displayed in the special collections section of Pickler Memorial Library.

Maddox's retirement came after many years in a variety of capacities with the University. Originally a coach and full-time teacher, Maddox eventually went on to receive his doctor of osteopathy degree from the Kirksville College of Osteopathic Medicine and joined the staff there. He continued to teach a few classes each year at NMSU, however.



## Alumni notes

**Claudia Walker**, retired elementary teacher and counselor, lives in Fountain Valley, Calif.

**Patty Wickizer Webster** and husband, James, live in Trenton, Mo. She is a business education instructor at Trenton High School, and he is a science instructor.

**James W. and Carol Chapman Hoemann** live in St. Louis, Mo. He is a budget manpower analyst at McDonnell-Douglas, and she is a secretary, State Farm Insurance. Their children are Lisa, Paul and Chris.

**Jack E. Hoenshel**, Centerville, Iowa, is superintendent, Centerville Community School District. He and his wife, Peggy Jean, have three children, Peggy, Scott and Wendy.

**Ronald R. Finders**, St. Charles, Mo., is a self-employed oil jobber. He and his wife, Charlene, an elementary teacher, have three children, Terri, Linda and John.

**Edna V. Elsea**, retired teacher, and husband, John, retired farmer and banker, live in LaPlata, Mo. They have two daughters, Guilelma Elsea Martin and **Linda Lou Elsea 1967**.

### '58

**Jennie R. Wilford** and husband, **Delvin W. Wilford 1959**, and children, Gregory, Sayla and Claren, are living in Trenton, Mo. He is an elementary school principal.

**Francine Allen Thompson**, husband, Calvin, and daughters, Laura and Julie, live in Livermore, Calif. Mr. Thompson is an electronics engineer.

**Robert J. Tanner** and wife, **Peggy A. Tanner 1977**, are living in Centralia, Mo., where he is manager of marketing administration and forecasting at A.B. Chance. She is a teacher at Boone County R-VI School. Their children, Scott Tanner and Lou Tanner McCauley, are both students at the University of Missouri-Columbia.

**Guy A. Buchanan**, Overland, Mo., is a guidance counselor, Hazelwood School District. His wife, Nyocia, is a physical education teacher, Ritenour School District.

**Jack D. Harp**, St. Louis, Mo., is an art instructor at Lindbergh High School.

**Leon J. Hellmann**, Washington, Mo., is materials manager for Zero Manufacturing Company of Washington. He and his wife, Susan, a registered nurse, have a son, Kurt, and twin sons, Brett and Craig.

**Edward A. Huhn**, Fair Oaks, Calif., is president of Custom-Made Packaging, West Inc. He and his wife, Donna, have two sons, Daniel and Mark.

**Donald L. Baskett**, wife **Jacqueline Lorenz Baskett 1969**, and children, Michelle and Stacy, live in Chillicothe, Mo., where he is a French and English teacher. She teaches social studies at Meadville (Mo.) R-IV School.

**Robert H. (Bob) Funk**, Riverton, Wyo., is a teacher.

**Marilyn P. Hays**, Olathe, Kan., is a real estate broker. Her children are Lisa Ledbetter, David Ledbetter and Laura Ledbetter.

**Phoebe Burnstein** and husband, Walter Burnstein, D.O., live in Den- ville, N.J. She is a graduate student. Their children are Valerie and Eric.

**D. Bruce Welch**, Winston-Salem, N.C., is a senior information systems staff member. He and his wife, Billie, have two daughters, Wendy and Pamela.

**Francine Allen Thompson**, husband, Calvin, and daughters, Laura and Julie, live in Livermore, Calif. He is an electronics engineer.

**Rose Welch Harris**, Chillicothe, Mo., is a retired teacher. She has four married daughters, Marcia Scarlett, Mary Waldron, Josephine Coypente and Evelyn Van Tiem.

**Jack D. Forbes** and wife, **Arleen McCollum Forbes 1959**, live in Bucklin, Mo. Both retired in May 1980. He is assistant superintendent, Pleasant Hill (Mo.) Schools, and she is third grade teacher, Pleasant Hill. They have two children, Jack Forbes and Sandra Forbes Sappington.

**Dale B. Smith**, wife, Wanda Lee, and children, Stephanie and Robert, are living in Tempe, Ariz. He is a teacher, and she is a registered nurse.

**Ruby P. Boyles**, Purdin, Mo., is an elementary teacher. She has a daughter, Mrs. Roberta Newth.

**Irene Humphreys**, Des Moines, Iowa, is a teacher.

### '59

**Charles A. Zone**, wife, Rosemary, and sons, Scott and Daniel, are living in St. Louis. He is a vice-president of marketing.

**Larry C. Testman**, Nevada, Mo., is a middle school physical education and health teacher and a football, basketball and track coach. He and his wife, Jo, a kindergarten teacher, have three children, Mark, Cindy and Mike. Mr. Testman was named by the Chamber of Commerce as "Vernon County Educational Pacesetter" and was named "Good Will Ambassador" for 1979-80 by the Kiwanis Club.

**Sterling Holbrook Jr.**, wife, Karen, and daughters, Teresa and Lisa, live in Farber, Mo. He is an English and journalism teacher at Community R-6 Schools, Laddonia, Mo. Karen is secretary to the superintendent of schools.

**Horst Kehl**, Kirksville, is an associate professor of pharmacology at Kirksville College of Osteopathic Medicine.

**Marcus M. Housom**, Unionville, Mo., is superintendent of Putnam County R-I Schools. He and his wife, Bonnie, have two children, Tracy and Craig. Tracy is a student at NMSU.

**David W. Swayze, D.O.**, Clarkston, Mich., is chairman, Anesthesia Department, Pontiac (Mich.) Osteopathic Hospital.

**Mary Chancellor Norton**, husband, Merle, and children, Merle and Robert, are living in Paola, Kan. She is a second grade teacher, and he is a ninth grade social studies teacher, both in Olathe, Kan.

**Georgia M. Sharpe Felter**, Maywood, Mo., is a sixth grade teacher at Lincoln School in Quincy, Ill. She and her husband, Clyde, a toolcrib operator, have two children, Andrea and John.

**Dr. Larry D. Gordon** and wife, **Dolores Overstreet Gordon**, live in St. Louis, Mo., where he teaches physical education and she teaches mathematics, both in Riverview Gardens School District. Their children are Sheila Barnett, David Gordon and Shelly Gordon.

**Gerald D. Whitesides**, Columbia, Mo., is a physical education coordinator. He and his wife, Virginia, have three children, Jeff, John and Jani.

**Thelma P. Worrell** and husband, Orville, live in rural Luray, Mo. She is a retired teacher, and he is a retired stockman.

**Mary Jane (Debbie) Null Potts** and husband, **R. E. Potts Sr. 1966**, live in rural St. Joseph, Mo., where he is a self-employed farm operator. Their children are Elizabeth, Raphael E. Jr., Michael and Mary.

**Howard R. Eiffert** of Columbia, Mo., has been elected to the board of directors of First Bank of Commerce in Columbia. Mr. Eiffert has managed Boone County Lumber Company the past 16 years.

**Robert D. Blasi**, Glenwood, Iowa, is a senior high school principal. His wife, Beverly, owns a roller rink. They have two sons, Barry and Boyd.

**A. Lucille Blanchard** and husband, K. K. Blanchard, live in rural Lucerne, Mo. She retired from teaching in 1972, and he is a semi-retired farmer. They have one son, M. K. Blanchard.

**Richard W. Burnett** and wife, Grace, live in Iowa City, Iowa. He is an industrial arts teacher.

**Dr. Ronald Gene Gardner** and wife, Mary Ann, are living in Ottumwa, Iowa. He is Dean of Institutional Services at Indian Hills Community College, and she is executive secretary in the mayor's office. Their children are Lisa, Lana and Lance. Lana is a student at NMSU.

**Gary W. Casto**, wife, Bonnie, and children, Paula and Lyndi, live in Excelsior Springs, Mo. He is a territory manager, Youngs Drug Products Corporation, and she is employed by Excelsior Springs Schools.

### '60

**M. Jane Dillinger Sheston**, husband, Wayne, and daughters, Stacey and Susie, live in Centerville, Iowa. She is a part-time elementary music teacher at St. Mary's School, and he is an agent, Iowa Department of Criminal Investigation.

**Gary D. Hubler**, wife, Jeri, and children, Kathryn, Britt and Christopher, live in Dysart, Iowa. He is a high school principal, and she is bookkeeper at Sunnycrest Nursing Home.

**Eva C. Watson**, Galt, Mo., is a third grade teacher at Grundy R-V School in Galt. Her husband, Woodrow, is a retired farmer.

**Gerald W. Burditt**, Monroe City, Mo., is self-employed. He and his wife, Kathryn, a registered nurse, have three children, Bradley, Thad and Jerry.

**David D. Brown** and wife, Anne, are living in Macon, Mo., where he is owner of Brown Hauling Company. Anne is a business instructor in Macon.

**Ronald J. Buhr**, wife, Barbara, and children, Stephen, Michelle and Deana, are living in Maryland Heights, Mo. He was recently promoted to area claims manager, American Family Insurance Group. Barbara is director of nurses at Wood Care Nursing Home.

**Dianthe Truitt Cable**, husband, Bill, and daughters, Krista and Sara, live in Kirksville. She is organist at First United Methodist Church and at Foster-Fohn Funeral Home and is also a private piano teacher. He is sports information director at NMSU.

**John E. Delahunty**, Woodbridge, Conn., is owner of Shawnee Stove Company. He and his wife, Mary, an auctioneer, have four children, Michael, Tracey, Brian and Kristin.

**Dr. Benny F. Tucker**, Normal, Ill., is an assistant professor of mathematics at Illinois State University. He and his wife, Jody, have two children, Marla and Drew.

**Marvin D. Hickman**, a self-employed farmer, lives in rural Princeton, Mo.

**Robert E. Vance**, St. Charles, Mo., is a school counselor. He and his wife, Elizabeth, a dietitian, have two children, Rachele and Krista.

**Jane E. White**, Fort Morgan, Colo., is an elementary teacher. Her children are Judy White Schmidt and Jerry White.

**Virgil H. Chott**, wife, **Margaret Chott 1963**, and sons, Franklin and Andrew, live in O'Fallon, Mo. He is elementary principal, Wentzville Schools, and she is an adult education teacher, tutor and substitute teacher.

**William J. Feehan**, Barrington, Ill., is a regional sales director, E. R. Squibb and Sons Inc. He and his wife, Barbara, have six children, William, James, Deborah, Susan, Jean and John.

**Raymond O. Bonser Jr.**, Alta Loma, Calif., is a business education teacher, Chaffey High School, Ontario, Calif. He and his wife, Patricia, have three children, Cynthia, Lisa and Jeffrey.

**Martha Frith Hays**, husband, Bob, and children, Robert and Beth, live in Chillicothe, Mo. She is a reading specialist, Chillicothe R-II Schools, and he is county assessor.

### '61

**Nancy A. Wolfe**, Butler, Pa., is an elementary and high school learning disabilities teacher.

**Helen I. Stewart** and husband, Raymond, live in Independence, Mo. She is an elementary teacher, Consolidated District I, Hickman Mills, Mo.

**Karen Biggs Taylor** and husband, **Stanley J. Taylor 1962**, are living in Columbia, Mo., where she is a public school teacher. He is with the Internal Revenue Service. They have two children, Teri and Jill.

**Dale W. Beagley** and wife, Phylis, live in Salinas, Calif. He is a teacher, and she is a secretary. Their children are Brian and Brett.

**Dofa Ledford Herndon**, Unionville, Mo., is a retired teacher. She has two married daughters, Dixie Shipley and Donna Winckler.

**Jack and Charlotte Guthrie Liebhart** live in Brookfield, Mo. He is vice president and treasurer of Brookfield Production Credit Association, and she is director of special services, Brookfield R-III School.

**Donald M. Hoskin**, Belton, Mo., is an algebra and geometry teacher at Ruskin High School, Kansas City Consolidated District #1. He and his wife, **Marcia McCalment Hoskin 1965**, a substitute teacher, have two daughters, Marcia and Marna.

**M. Irene Yates** and husband, Lloyd, are living in Lake Placid, Fla., where she is director of guidance at Lake Placid High School. He is retired. Their children are Elizabeth Yates Harris, James Yates and **Rebecca Yates Coons 1971**.

**Sharon F. Cogdill** and husband, McKinley, live in Lake Ozark, Mo. She is an elementary teacher, and he is retired from the U.S. Air Force, now a telephone installer. Their children are Vicki and Mike.

**Mary Ann Gardine Thompson** and husband, Herschel, of Lancaster, Mo., are retired.

**Paul W. Van Marter** and wife, Marian, are living in Kihei, Hawaii. He is president, Van Marter and Associates Inc. Business and Tax Consultants, and president of Van Marter and Associates Realty Inc. She is an accountant with Maui Medical Group. Their children are Joseph, Chris and Jay.

## Division Update: Home Economics

# Fewer freshmen want to be home economics teachers

The hottest option in home economics this fall at Northeast is the clothing and textiles retailing program.

Incoming freshman Carla Ruddell from Kirksville said the reason she chose to enroll in the clothing option was because it was the field she'd had "the most experience in." She, like incoming freshman Susan Baker of LaPlata, spent nearly 10 years in her local 4-H chapter working with clothing and making her own

outfits.

"I love clothes and I like modeling them," Ruddell explained. She won awards by sewing and modeling her own creations. "I was in a national contest and won a trip to San Diego, Calif.," she said.

Baker won a trophy in the State Regional Dress Review and entered the State Dress Review on Aug. 17. She said entrants in the dress reviews are judged on how the outfit fits its designer, how well it

fits the occasion it was made for and the poise and grooming of the model. She also won the district "Make It With Wool" contest and placed fifth in the state contest.

Ruddell, who's been making her own clothes since she was eight years old, said she plans to be a buyer or seller of a clothing retail store or company. Baker said she also prefers to go to work choosing different types of clothing merchandise for stores.

Dr. Lydia Inman, head of the Division of Home Economics, said the clothing and textiles retailing program is a new one. "The first graduates from the program came in 1975," she said.

Inman said the clothing and textiles field has a good future outlook. "It's the fastest growing program in schools of home economics at the present time. It's very popular.

"The jobs are varied. It depends on one's particular in-

terests and the direction you want to go," Inman said people with all backgrounds of experience are involved in clothing and textile retailing. "As a rule, those with four-year college backgrounds do advance faster."

Inman said the field takes in both men and women. However, at NMSU, the home ec program has not had any male graduates as yet. "But we would welcome them," she said.

**Carol D. Chitwood**, New Bloomfield, Mo., is a high school principal.

**Charles W. Cress Jr.**, Hull, Ill., is a minister and teacher. He and his wife, Viola, have two children, Dennis and Jeanne.

**Ralph N. Hover Jr.**, wife, **Barbara Grissom Hover 1963**, and daughters, Sandra and Sharon, live in Rockford, Ill. He is a chemistry teacher in the Academy Program for gifted students, and she is an elementary physical education teacher.

**Beulah M. Snider Tallman**, Queen City, Mo., is elementary librarian, Schuyler R-1 School District. She and her husband, Edson, a self-employed farmer, have three children, John, Margaret and Nelson.

'62

**Marie Rogers Wilfawn** and husband, Ervin, live in rural Bloomfield, Iowa. She is a retired elementary and remedial reading teacher, and he farms. They have three married daughters, Frances McCarty, Phyllis Defrese and Euarda Jones.

**Connie Loughridge Gaddy** and husband, Smith Gaddy, D.O., are living in Rolla, Mo. Dr. Gaddy is a general surgeon.

**Joseph E. Farnsworth**, wife, Mary Ann, and children, Merideth, Joe and Melissa, live in Des Moines, Iowa. He is a consultant, Veterans Education Department of Public Instruction, State of Iowa. Mary Ann is a registered nurse at Des Moines General Hospital.

**Leola C. Harris**, Trenton, Mo., is a retired elementary principal.

**Arthur L. Byars** and wife, Helen, live in Rio Rico, Ariz. He retired in 1961 from the USAF and retired in 1975 from teaching in California. She is also a retired teacher. They have a son, Roger.

**Jerry L. Boatman**, Anchorage, Alaska, is accounting director, ARCO Alaska Inc. He and his wife, Jo Ann, a free-lance writer, have two children, Stephen and Melinda.

**Paul J. Cooper** and wife, Mary Ann, are living in Chariton, Iowa. He is a junior high principal, and she is a secretary. Their children are Kathy, Kristin, Susan, Tom and Jane.

**Max L. Edlen**, Bluffs, Ill., is a construction company superintendent. He and his wife, Peggy, a reading specialist, have two sons, John and Steve.

**Ronald Deem, D.O.**, and wife, Carol, are living in Blue Ridge, Georgia. They have three sons, Bruce, Brian and Brett.

**George A. Carter**, New Cambria, Mo., is superintendent of Macon County R-IV School. His children are William, Jean, Robert, Carol, Patrice and Mike.

**Division Update: Language and Literature**

## Cal Huenemann retires during summer

Students are more fun than administrators, said English professor Cal Huenemann, comparing his past duties as instructor and administrator. Before his retirement this summer after 25 years at NMSU, he said he has enjoyed his years of teaching and will miss the students most.

"I like working with kids. It is fun to see them realize something. Students want to learn more, and I enjoy sharing ideas with them," he said.

### Grad assists former president

## Who is that standing next to Bertis Wiley?

by Teri Weatherby  
Student staff writer

It wasn't his birthday, but on Jan. 20 a surprise party was thrown for former president Jimmy Carter. And 1968 NMSU graduate Bertis Wiley was there to present the best gift of all.

Wiley works for Emerson Electric, manufacturer of the Craftsman line of power tools for Sears, Roebuck, and Co. On Jan. 20, 1981, Wiley and his boss flew to Plains, Ga., to help demonstrate the Sears tools to former President Jimmy Carter.

"Jimmy Carter is an avid woodworker," Wiley explained in a letter to the University. "After President Reagan's inauguration, Carter returned to Plains, where (former White House Press Secretary Jodi Powell and) his staff presented him with a complete woodworking shop."

Three weeks later, Carter asked Wiley and an assistant Sears buyer to return to Plains to show him how to operate his tools and answer questions he might have. "He has been working with wood for a number of years but has never had a complete shop," Wiley said.

When Wiley finished demonstrating the new machines, Carter led the women through his home and pointed out the projects he had built over the years.

The former president then sent a personal letter to Wiley, thanking him for his helpful instructions. Carter pointed out that he had built three tables already, using the different techniques Wiley had

shown him. "This is more advanced work than I had ever done before, but it's much easier now that I have my own good tools," Carter wrote.

Wiley, whose title at Emerson is product manager, is in charge of all tools manufactured for Sears. He was chosen for the presentation in Plains because of his position at Emerson and his past experience as an Industrial Arts

teacher in the Ferguson-Florissant (Mo.) school district.

An Industrial Education graduate from Wentzville, Mo., Wiley said, "When I was in school there (NMSU), in Mr. Harrington's woodworking classes and during my years of teaching, I never thought I would be instructing a former president in the art of woodworking. It was quite an experience."



Bertis Wiley (B.S.E. 1968) shows former president Carter some of the finer points of woodworking.

**Gerald W. Durant**, Colfax, Iowa, is a senior research analyst with the Maytag Company.

**Dora Mae Goodwin Corrick**, Edina, Mo., is a retired elementary principal and teacher. She and her husband, Clarence, a farmer, have one daughter, Deanna Corrick Boerckel.

**Mary Ann Dodd Geisendorfer**, Bethel, Mo., is a third and fourth grade teacher at Shelby County C-1 School in Bethel. She has a daughter, Deidre, who plans to attend NMSU in the fall, and a son, Michael.

**Bonnie J. Drummond** and husband, Dolan, are living in Eugene, Oregon, where she is an elementary school counselor and he is a lathe operator. They have four daughters and six grandchildren.

**Lois L. Beck Butler** and husband, Ted, live in Lake Ozark, Mo., where they are self-employed. They have two sons, Brad and Brent.

**J. Phillip Epperson**, Palos Heights, Ill., is senior pastor of The Stone Church. He and his wife, Vickie, have four children, Kelly, Amy, Sarah and Andrew.

**F. Thomas Hug**, Elgin, Ill., is education coordinator, World Book-Childcraft International.

**ICIL Anne Parks** and husband, Harvey, of Bloomfield, Iowa, are retired. Their children are Ryan, Gene, Elaine and Nancy.

**Robert D. Stewart**, Ft. Myers, Fla., is a partner in the CPA firm, Gilbert, Wallace and Stewart. He and his wife, Marcia, have two children, Lisa and Robert.

'63

**Gordon G. Roxberg**, wife, **Linda Huebner Roxberg 1964**, and children, Christopher and Jillyn, live in Wever, Iowa. He is associate principal, Ft. Madison (Iowa) Senior High School, and she is a substitute teacher.

**Donald R. Maddy**, Topeka, Kan., is a sales representative for South-Western Publishing Company.

**Larry E. Easterday**, wife, **Sharon Thomas Easterday 1964**, and children, Glenda, David and Steven, are living in O'Fallon, Mo. He is an industrial arts teacher at Ft. Zumwalt Senior High, and she is an educational resource teacher at Central and South Junior High Schools, Ft. Zumwalt District.

**Ruby E. Rice Lain** and husband, Clarence, live in Loami, Ill. He is an aircraft mechanic. After May 1981 they will be in Saudi Arabia. Their children are Debbie and Tamme.

**Donna Jean Caldwell**, Mechanicsville, Iowa, is a learning disabilities teacher.

**Lila L. Kennedy**, Knox City, Mo., is a retired teacher.

**Beverly K. Relford**, St. Charles, Mo., is a perceptual motor specialist in elementary physical education.

**Marilyn Sammons Smith** and husband, Keith, live in Quincy, Ill. She is a first grade teacher, and he is principal of Irving Elementary School.

**Linda B. Jones Schroeter** and husband, Morrie, live in St. Charles, Mo. She is a typing teacher at Ritenour Junior High, and he is a retired teacher.

**Karen Crumpacker Bruch** and husband, Charles, are living in Lusk, Wyo., where he is president of First Wyoming Bank of Lusk. Their children are a daughter, Anne, and twins, David and Kathleen.

**Dr. Dennis J. Buhr** and wife, Wanda, live in Chesterfield, Mo. He is SCAN supervisor and instructor for NEMO State Extension, St. Charles, Mo. Wanda is a teacher.

**Dr. Everett P.** and **Mildred Cook Whitehead** are living in Coçoa, Fla. He is a counselor at Brevard Community College, and she is a book-keeper. They have two sons, Kelly and Richard.



Cal Huenemann came to NMSU in 1956 and served the next 12 years as head of the Language and Literature Division before becoming a full-time teacher.

## Alumni notes

**James E. Trent Jr.**, wife, **Doris L. Johnson Trent 1966**, and children, Christina and Jason, are living in Clinton, Ill. He is a junior high principal and chairman, DeWitt County Board. She is a high school mathematics teacher.

**Nancy A. Hutchinson, D.O.**, and husband, Paul M. Williams, D.O., live in Kirksville. She has a family practice, specializing in obstetrics, gynecology and pediatrics, and he is a professor of radiology at KOHC. They have two sons, Brian and Scott.

**Homer Shrum** and wife, **Sue Anne Gladney Shrum 1970**, live in Bowling Green, Mo. He is an elementary art teacher, and she is a director of special services and a counselor. Their children are David, Jeff, Jeremy, Matthew and Brandon.

**Alice Rhodes Thie** and husband, Henry, live in rural Mediapolis, Iowa. She is a business education teacher at Mediapolis High School and part-owner of a jewelry business. He is a self-employed farmer.

**John B. Thomas**, wife, Elizabeth, and sons, Timothy and Stuart, live in Florissant, Mo. He is a teacher at Hazelwood Central High School, and she teaches at Lutheran High North.

**Winnifred Evans**, retired elementary teacher, lives in Chillicothe, Mo.

## '64

**Jim Traxler** and wife, Marjorie, live in Exline, Iowa. He is a farmer, and she is attendance secretary at Centerville (Iowa) Community Schools. They have two sons, Ricky and Mark.

**Thomas C. Hoyt** and wife, Mary Ann, live in Creve Coeur, Mo. He teaches at Jennings Junior High, and she is cashier at Continental Bank. Their children are Lori and Mike.

**P. Mae Applegate** and husband, Leon, live in rural Leonard, Mo., where he farms. Their children are Debbie, Roger, Mike, Steven and Gary.

**K. Dwayne Brooks**, wife, Peggy, and daughter, Berdette, are living in Sturgeon, Mo. He is a mathematics and science instructor at Moberly (Mo.) High School.

**Loisbel Robinson Page**, husband, **James I. Page 1965**, and son, Stewart, live in Kansas City, Mo. She is a reading improvement teacher in North Kansas City, and he is an agent, Horace Mann Insurance Company.

**Dr. Harry T. Smith**, Cookeville, Tenn., is program supervisor, trade and industrial arts, at Tennessee Technological University in Cookeville. He and his wife, Bonnie, have a son, Michael.

**Robert C. Corno**, wife, Antonietta, and daughters, Gina, Angela and Nicole, are living in Webster Groves, Mo.

**Ronald R. Hardgrove**, wife, Cherie, and daughters, Candace and Kristin, live in Camdenon, Mo. He is a district supervisor, Missouri Probation and Parole, and she is an administrative assistant at a brokerage firm.

**Delores A. Davis** lives in Louisiana, Mo., where she is a high school physical education teacher and girls volleyball coach.

**Keith D. Humphrey**, wife, Marilyn, and children, David and Nicole, are living in Santa Cruz, Calif. He is an enroute air traffic controller, Federal Aviation Administration, and she is an instructor, nursing staff of Chabot Community College.

**Twila K. Anderson**, Ingleside, Texas, is a sixth grade mathematics teacher. She is also attending a night class in drafting and is teaching private piano.

**James B. Pound** of St. Charles, Mo., has been listed in "Who's Who in the Midwest." He is an executive with Emerson Electric in St. Louis and is active in Boy Scouts of America and Junior Achievement. He is chairman of the ad hoc Citizens Committee, St. Charles School District, and is a member of Emerson Management Club, Bogie Hills Country Club, Ambassadors and Shriners. He and his wife, **Charlotte Pound**, a mathematics teacher, have two sons, Michael and Mark.

**David A. Engle**, Kent, Wash., is assistant director, Telecommunications Division, General Services Administration Region 10. He and his wife, Viola, have five children, David, Tara, James, Richard and Shawn.

**Jack A. Finch**, Sonora, Calif., is teaching at Sierra Conservation Center (a minimum/medium security prison). His wife, Elizabeth, is secretary at the Sonora Elementary School. Their children are Debra and Jill.

**DeVon Griffiths**, Towanda, Pa., is an industrial education teacher. He and his wife, Sally, have four children, Daniel, Tracy, Lori and Kelly.

**James R. Conklin**, wife, Ann, and children, Laura, John and Jennifer, are living in Edmond, Okla. He is manager of corporate accounting, Wilson Foods Corporation, and she is a medical assistant.

**Melvin L. Snider**, Ottumwa, Iowa, is an elementary teacher.

**Clarence E. South**, wife, **Peggy Davis South 1967**, and children, Alyson and Douglas, are living in Troy, Mo. He is elementary supervisor, Lincoln County R-IV Schools in Troy, and she is psychological examiner, PAL Cooperative.

**Ada Frances Wingate** and husband, Neal, live in Trenton, Mo., where she is an EMR teacher at Adams Junior High. He is in maintenance at Carnation Foods. They have a son, Kirt.

**Maxine Snider**, Ottumwa, Iowa, is an elementary teacher.

## Kirk Memorial patio new site

# Eternal Flame given new home

by Teri Weatherby  
Student staff writer

It was lit in 1967 and flickered off and on until 1974 when the energy crisis snuffed it out completely. But today, after 14 years of controversy and renovations, the Lamp of Knowledge has found a permanent resting place on the NMSU campus.

The monument was lit again for the first time in years at the May commencement after being moved from its original spot beside the intersection of Normal and High streets near the north end of the Quadrangle. Moving the structure to a more centralized site gave the lamp a better chance to be seen. Today, it is surrounded by five small fruit trees, a brick patio and a large cement archway. The Lamp of Knowledge is now flanked by the steps of Kirk Memorial on the south and the statue of Joseph Baldwin on the north.

Once known as the Flame to the Second Century, the lamp was donated by the Class of '67 in commemoration of the University's biggest celebration—the centennial anniversary. The monument symbolized, and resembled, the classic lamp of knowledge that educational institutions associate with learning. Today, however, it is questionable whether the structure can be referred to as either "the lamp" or "eternal" because the flame is only lit at certain times of the year and renovation has done away with the Alladin's Lamp structure.

Campus Planner Doug Winicker said the lamp will be used in the future only for special occasions, such as commencement and possibly Founder's Day. He said the structure hadn't worked as

well as planned in earlier years and had started to cause problems. "The flame never burned right," he explained, "and it got to be a problem. The lamp went out primarily because of (the need for) fuel conservation and because it was a hazard."

President Walter Ryle was the first to call attention to the significance of the centennial celebration in 1962. He appointed a Centennial Advisory Committee to arrange the format, scheduling and funding of related events. This fund-raising committee, composed of alumni, students and faculty, was headed by Robert McKinney, who proposed the lighting of the perpetual flame in 1965.

The actual lighting of the lamp was one of 93 events planned by the committee to celebrate the anniversary. One of the major events, Founder's Day (Feb. 7), summed up the essence behind the Eternal Flame. Dr.

Ryle, in the Tenth Annual Baldwin Lecture entitled "Genesis of the Flame to the Second Century," closed his speech by stating that as the flame is lit, "let each of us rededicate it to the pioneering spirit exemplified by the leadership and vision of Joseph Baldwin, John Kirk and other dedicated teachers who have served so well teacher education on this campus."

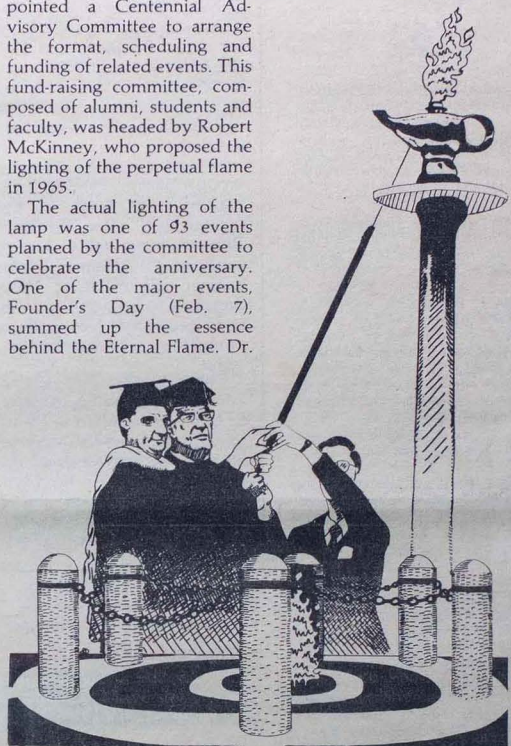

The lighting of the Flame to the Second Century was a key part of the Centennial celebration of 1967. The new site of the Lamp of Knowledge is on a brick patio in front of Kirk Memorial Building. Although the two flames do not look much alike, both have served as a reminder to current students of past traditions.

## '65

**Calvin R. Lee**, Des Moines, Iowa, is a U.S. postal clerk.

**Gary E. Hudson**, Churubusco, Ind., is a fisheries supervisor, Indiana Department of Natural Resources. He and his wife, Mary, a substitute teacher, have three children, Heather, Barclay and Michelle.

**James M. Carlson**, wife, Connie, and children, Scott, Jill and Kristen, live in Ottumwa, Iowa. He is a district supervisor, Iowa Department of Social Services, and she is a teacher's aide.

**Frank W. Beatty**, Pueblo, Colo., is a mathematics teacher. He and his wife, Katherine, a substitute teacher, have four children, Brian, Brenda, Daniel and Christina.

**Linda R. Shaffer**, husband, **James W. Shaffer 1966**, and daughters, Natalie and Nicole, live in Osage Beach, Mo., where they own and manage Kalfran Lodge.

## Division Update: Library and Museums

# Library receives Normal School bond

In January the University received an addition to the archives from Mildred Gelbach Orweiler, D.O., who donated a historical bond which was used to finance the First District Normal School of Missouri. The unissued bond was on display in April in the lobby of Pickler Memorial

*Dr. Mildred Orweiler donated a bond which was used to finance the First District Normal School and influence the decision that the school be located in Kirksville.*

Library and is now housed in the Special Collections section of the library.

On Thursday, Sept. 8, 1870, a special election was held to vote on a proposal to issue bonds of not more than \$100,000 for the purpose of securing a location of a state Normal School in Kirksville. Many aggressive civic leaders of the time assisted Joseph Baldwin in an effort to get his private Normal School accepted as the First District

Normal School of Missouri. The first step was to induce the citizens of the county to vote bonds so the county might be able to make a bid.

The North Missouri Tribune published articles to the citizens of Kirksville emphasizing the possible returns of an investment of not more than \$100,000. Other articles appeared stating that a state normal school would "attract families of wealth and culture" who would move to the city

and bring their wealth with them.

The bond was approved by a vote of 629 to 189. The bond, which was similar to a savings bond, was worth \$500 plus seven percent interest over a period of 20 years. On Dec. 1, 1870, the newly-appointed Board of Regents met in Jefferson City and accepted Adair County's bid, making Kirksville the home of the First District Normal School.



**Terry G. Baker** and wife, Shirley, live in rural Kirksville. He is owner of Baker Sign Company. Their children are Wendy, Shera, Misty and Jessica.

**James G. House** and wife, Mary, live in Miles, Iowa. He is superintendent of East Central Community School.

**Carol McCart**, Highland Park, Ill., is director of admissions at Barat College in Lake Forest, Ill.

**Kerry A. Ratliff**, Wentzville, Mo., is a kindergarten teacher.

**Barbara Yuchs** lives in Quincy, Ill., where she is a kindergarten teacher at Jefferson Elementary School.

**M. Rozanne McCormick**, husband, Russ, and children, Teresa, Patricia and James, live in Ft. Smith, Ark. She is a fourth grade teacher, and he is an electrical engineer, Baldor Electric.

**Julie A. Moore Harris**, husband, Russ, and daughters, Candy and Sherry, live in Ventura, Calif., where she is a kindergarten teacher. He is president, C and S Truck Bodies Inc.

**Roy Albright**, St. Louis, Mo., is an accountant with the Internal Revenue Service. He and his wife, Anita, have a daughter, Emily.

**Sharon Rhodes Welch** and husband, Byron, live in Chariton, Iowa. She is a first grade teacher, and he is a State Farm agent. Their children are Mark Bell, Jennifer Bell, Troy Welch and Stacy Welch.

**Nikki A. Maack Condra**, husband, William, and children, Sam and Jean, are living in Ft. McClellan, Ala. He is a polygraph examiner instructor in the U.S. Army.

**Genanne Engle Davis**, husband, Jay, and sons, Brian and Gregory, are living in Agoura, Calif. She is an instructor, Los Angeles Pierce Community College, and he is assistant principal, Widney High School for Physically Handicapped.

**Barbara Dunham**, St. Joseph, Mo., is chairman of the Health and Physical Education Department and a physical education teacher at Central High School.

**Marianne Jackovich Early**, husband, Robert, and sons, Patrick and Kevin, live in Rockford, Ill. He is a CPA partner in the firm of McGladrey-Hendrickson.

**Cleta Sexton Booram**, husband, **Dr. Charles V. Booram Jr.** 1966, and children, Michelle, Debra and Eric, are living in Jameson, Mo. He is project engineer with Agricultural Engineering Associates, Uniontown, Kan.

**Stanley R. and Dorothy Ledford Hart** are living in Elgin, Ill. He is a social studies teacher, and she is an elementary teacher, both in Elgin Public Schools.

**Linda Robinson Strong**, husband, Ronald E. Strong, D.O., and children, Susan, Steven and Ronald II, live in Jefferson City, Mo. Dr. Strong is a physician in family practice.

**Elaine M. Davis Winske**, husband, Peter, and children, Alexander and Patricia, are living in Newtown, Ct. She is a part-time elementary teachers aide, and he is an engineer with ITT.

**Kenneth C. Schuler** and wife, Viola, live in Sturgis, Mich. He is a physical education instructor and basketball coach at Glen Oaks Community College, and she is a reading specialist, Sturgis Public Schools. Their children are Craig, Ann and Marria.

**Vera Hendricks Welty** and husband, Don, live in Dows, Iowa. She is an insurance clerk, and he is in law enforcement work. Their children are Belinda, Brenda, Bonnie, Brent and Keith.

**Ronald A. Johnson**, wife, Sandra, and children, Brad and Tiffany, are living in Fairfield, Iowa. He is an agent for Bankers Life Insurance Company, and she is an executive secretary.

**William S. Adams**, wife, Karen, and daughters, Sonya and Rachel, live in LaPlata, Mo. He is a contractor, and she is a dental assistant.

**Dale R. Selix Jr.**, Grinnell, Iowa, is a junior high counselor. He and his wife, Doris, a Title I tutor, have a son, Perry.

**Jimmy C. Grigsby**, wife, Janice, and children, Todd, Lorri and Jami, are living in Keokuk, Iowa. He is a mathematics teacher, and she is a dental assistant.

**J. Stephen Dykstra, D.O.**, and wife, Karen, live in Leawood, Kan. He is a certified radiologist. Their children are Katie, Andy and Jeannie.

**Michael A. Cockerill**, Milan, Ill., is a wildlife biologist with the U.S. Army Corps of Engineers. He and his wife, Sandra, a clerk-typist, have two children, Kristan and Ryan.

**Maurice W. Anderson**, Bellevue, Iowa, is in Mississippi River fishery research for the Iowa Conservation Commission. He and his wife, Laurie, a teacher, have two sons, Mark and Mitchell.

**Lee Allen Jones**, wife, Molly, and daughters, Leeann and Laura, live in Florissant, Mo. He is a data processing manager, McDonnell-Douglas Automation Company.

**Donald R. Kehoe**, Fairfax, Virginia, is chief, Exempt Organization Determination Branch, Internal Revenue Service. He and his wife, Sandra, have two children, Stephanie and Stephen.

**Neil B. Orthner**, wife, Carol, and children, Shannon and Cole, live in Mechanicsville, Iowa. He is a materials inspector, Iowa Department of Transportation, and she is a saleswoman at Smulekoffs Jewelry in Cedar Rapids.

**David E. Austin** and wife, Gena, live in Olathe, Kan. He is a senior field representative, Lumbermens Mutual Insurance Company, and she is a marketing secretary.

**Fredric L. Brown II**, Carmel, Ind., is owner and president of Midwest Testing Inc., Indianapolis, Ind. He and his wife, Beverly, have two daughters, Christine and Jennifer.

**Gene W. Flesner**, Milan, Ill., is a self-employed truck driver. He and his wife, Connie, have four daughters, Christie, Stephanie, Jennifer and Michelle.

**Veldina Osborne Stephenson** and husband, Robert, are living in New London, Mo. She is a fifth grade teacher in Louisiana, Mo., and he is manager of Kentucky Fried Chicken, Hannibal, Mo. Their children are **Janice Stephenson Harlow 1969**, Jacqueline Stephenson Vaughn and Gary Stephenson.

**A. Michael Dykstra**, D.O., wife, Catherine, and sons, Derek and Darin, live in Canton, Mo., where he has a family practice at Dykstra Clinic.

**Mary L. Kaiman Hillen**, O'Fallon, Ill., is a teacher at O'Fallon High School. She and her husband, Ron, have two children, Angie and Darrin.

**Janet Bethman Hensley**, husband, Charles, and sons, Steven and Charles, live in St. Peters, Mo. She is a ninth grade girls physical education teacher, and he is a sales representative, Outdoor Equipment Company.

**Betsy A. Fox McClure, D.O.**, and husband, **Byron D. McClure II, D.O.**, live in Cameron, Mo., where they are in general practice. They have twin sons, Byron III and Bradley, and a daughter, Buffy Anne.

**Janet K. Wages Bailey**, husband, Jerry, and daughters, Stacy and Stefanie, live in Harrisonville, Mo. She is a junior high social studies teacher in Archie, Mo., and he is a crane operator, Armo Inc., Kansas City.

**David P. Bitner**, wife, Janey, and sons, Sean and Jeremy, live in Ottumwa, Iowa. He is an officer, First National Bank of Ottumwa, and she is a secretary at Ottumwa Hospital.

**Ted R. Brantner**, wife, Barbara, and children, Timothy and Jean, are living in Lake Jackson, Texas. He is manager of quality assurance engineering at Intermedics Inc., Freeport, Texas.

**Beverly Dover Wait**, husband, Larry, and sons, Kenny and Kevin, live in Kirksville, Mo. She is a vocational business teacher in Kirksville R-III Schools, and he is a partsman, Kirksville Diesel Service.

**Claudia Jones Wasson**, husband, Wayne, and children, Rob and Sarah, live in Des Moines, Iowa. She is a social worker at Iowa Jewish Home, and he is a sales representative, Sears.

**Shirley Carr Gumc** and son, Matthew, live in Bethel, Mo. She is a social service worker with Shelby County Division of Family Services.

**Dennis J. Hahn**, wife, **Shirley Black Hahn 1967**, and children, Gretchen, David and Stephanie, are living in St. Charles, Mo. He is manager of contract administration at Alvey Inc. of St. Louis. She is a substitute teacher in St. Charles Public Schools.

**Dennis E. and Sharon Kyes Brown** and children, Serena and Samuel, live in Wilton, Ct. He is national sales manager for Avon Products Inc.

**Zelda M. Baker**, Toledo, Ohio, former teacher, is now writing a novel.

**R. Keith Boswell**, wife, **Sharon Harley Boswell 1970**, and children, Jay and Melissa, are living in Colona, Ill. He teaches graphic arts and general electricity in Moline (Ill.) Public Schools.

**L. Jane Miller Howington** and husband, Eugene, live in Leawood, Kan. She is a third grade teacher, Center School District, Kansas City, Mo., and he is an insurance adjuster, Lynn Insurance Group.

**Michael P. Starceovich**, Oklahoma City, Okla., is an independent oilman (oil and gas exploration and production). He and his wife, Cheryl, have two children, Jennifer and John.

**Betty Seamster Thompson**, husband, John, and children, Beth, Jeanette and Al, live in Tebbets, Mo. He is a maintenance mechanic at Westinghouse.

**Gerald I. Williams**, wife, Emma, and children, Cindy, Carrie and Melissa, live in Moberly, Mo. Mr. and Mrs. Williams are co-owners of Nola Leach (women's clothing store).

**Dr. Marlene A. Willis**, Dallas, Texas, is divisional administrator for a "computer think-tank," Systems Engineering Laboratories. She received her Ph.D. in 1980 from North Texas State University.

**John L. Plank**, wife, **Sandra Whalen Plank 1969**, and daughter, Shaelene, are living in Quincy, Ill. He is assistant supervisor, Country Elevator Operations, Quincy Soybean Company, and she is a teacher.

**Connie Cragen Rutherford**, husband, Joseph, and children, Donald and Kimberly, live in Columbia, Mo. She is a social studies teacher at Hallsville High School, and he is an aircraft inspector, Central Missouri Aviation.

**Linda Lowery Atwood**, husband, Dan, and son, Aaron, live in Palmyra, Ill. She is a physical education teacher at Southwestern Junior High and girls track coach at Southwestern High School in Piasa, Ill. He is with Millwright in Springfield, Ill.

**Jimmie W. Harris**, Bloomfield, Iowa, is complete goods supervisor at John Deere Ottumwa Works. He and his wife, Margaret, have two sons, David and Brian.

**Thelma Roberts Mullins**, husband, **Mac F. Mullins 1972**, and children, Cade and Tara, live in Ottumwa, Iowa. She teaches English, speech and drama in Blakesburg, Iowa, and he is a social studies teacher and assistant varsity basketball coach in Hedrick, Iowa.

**Frederic A. McBurney**, Slater, Mo., is a lab technician with the A.T. and Santa Fe Railroad Test Department, Topeka, Kan.

**Elizabeth (Liz) Hug Straubmuller**, husband, **Spencer Straubmuller 1968**, and children, Nancy and Eric, are living in St. John, Mo. She is an administrative secretary at the University of Missouri-St. Louis, and he is a reading teacher, Ritenour School District.

**Edward M. Porter**, osteopathic physician in private practice, and wife, Linda, live in Neosho, Mo. Dr. Porter is serving as secretary of the Board of Trustees of Newton County Health Department.

**Leonard F. Hoffmann**, Highland, Ill., is a senior design engineer, Structural and Mechanical Systems, McDonnell Aircraft Company. He and his wife, Judy, have two children, Stacey and Josef.

**Charles C. Cook**, Vacaville, Calif., is self-employed. He and his wife, Sharon, have two children, Sherry and Gary.

**Karen Martin Land**, husband, Wendell, and sons, Christopher, Nicholas and Logan, live in Hamilton, Ill. She is a realtor, and he is production manager, Champion International.

**Gerald A. Kelley** and wife, Juanita, live in Troy, Mo. He is owner of a package liquor store.

**Brent V. Lovejoy**, D.O., Denver, Colo., is president of Rocky Mountain Medical Group, president of Calvados Oil Company, and a partner, Black Jack Oil Company.

**Clarence F. Jansen Jr.**, Dunlap, Ill., is agency manager, Country Companies Insurance Company.

**Carolyn D. Holt**, Kennesaw, Georgia, is an information manager with Continental Telephone Corporation, Atlanta, Georgia.

**Robert D. Neagle**, wife, Carolyn, and children, Joseph and Crystal, live in Peterborough, Ontario, Canada. He is a minister and carpenter, and she is an LPN.

'66

'67

## Division Update: Mathematics

# More students seek careers in computer science

If  $A + B = C$ , then  $C - B = A$ , right? But plug in these numbers—15 mathematics education majors plus zero mathematics-computer science majors in 1971 equals 15. However, 43 mathematics majors in 1981 minus six mathematics education majors equals 37 mathematics-computer science majors. At least in algebra, they don't change the rules every 10 years!

If you graduated from the

Division of Mathematics 10 years ago, chances are your degree was in mathematics education. This year, only five students graduated with degrees in mathematics education and four graduated with degrees in mathematics-computer science. This does not reflect, however, the number of students currently enrolled in the mathematics programs.

Admission reports for the freshman class show that six

incoming freshmen have chosen mathematics education as their major field, while 37 other math majors will be seeking degrees in mathematics-computer science. Currently, there are approximately 20 upperclassmen in mathematics education compared to 60 in mathematics-computer science.

Dale Woods, Mathematics Division head, says money and job opportunities have

caused the influx of mathematics-computer science majors. In the job market today, there are at least 10 jobs waiting for graduates in the computer science area, Wayne Bailey, computer science instructor, says.

The computer science option was instituted into the NMSU mathematics program in 1972. "Curriculum revisions were made this year, and more are planned as staffing permits," Bailey says. Five

courses were added or moved from the suggested electives area and are now a part of the major requirements.

Other fall 1981 changes made in the mathematics curriculum include revision in the suggested electives area of the program. Classes such as Systems Design, Computer Science Language Lab, Undergraduate Readings and Computer Math have been added to the Computer Science option.

## Alumni notes

**Jan R. Galey** and wife, Leslie, are living in Canoga Park, Calif. He is a supervisor, Wilshire Diversified Inc., and she is a student.

**Bob L. Steele**, wife, Judy, and children, Keri, Koni and Lori, live in Lost Nation, Iowa, where he is superintendent of schools. Judy is a social worker, State of Iowa.

**M. Denise Schriever Steffens** and husband, James, live in rural Lexington, Mo., where he farms. Their daughter, Jillian, was born July 26, 1980.

**Mary Pettigrew Stoltz**, Ottumwa, Iowa, is an elementary teacher. Her husband, Frank, is an insurance adjuster.

**Cheryl J. (Jody) Strayhall Benge** and husband, Robert, live in LeClaire, Iowa. She is a speech and language clinician at Mississippi Bend Area Education Agency, and he is a quality control supervisor, Caterpillar Tractor Company. Their children are Dondi Buttgen, Jason Benge, Necole Benge and Lisa Benge.

**Nita Starbuck Walters**, husband, David, and son, Darin, live in Koshkonong, Mo. She is a claims representative, Social Security Administration, and he is a rancher and mayor of Koshkonong.

**Judith White Wetrich** and husband, Don, live in Moberly, Mo., where she is a high school health and physical education teacher. He is a brakeman, Norfolk and Western Railway.

**Susan Stelpflug Wadell**, husband, Gerald, and son, Jonathan, are living in Phoenix, Ariz.

**Bob Ward**, wife, Mary, and daughter, Megan, live in Guthrie, Okla. He is an associate district judge, and she is an accountant.

**Perry D. Swofford**, wife, Jean Berrid Swofford 1973, and children, Kevin and Chad, are living in Gladstone, Mo. He is a teacher in North Kansas City Public Schools and operates Swofford Laminates.

**Sue E. Keith Taylor**, husband, Donald, and daughter, Christi, live in Trenton, Mo. He is self-employed.

**Barbara Taylor**, Des Moines, Iowa, is an elementary teacher in Des Moines Schools.

**Merrill R. Speas**, Waynesville, Mo., is a fifth and sixth grade remedial mathematics teacher at East Elementary School. He and his wife, Lois, have two sons, Clinton and Benjamin.

**Bob Groff**, wife, Chris, and children, Carrie and Casey, are living in St. Peters, Mo. He is an elementary physical education teacher, and she is a first grade teacher, both in Ft. Zumwalt Schools.

**Sister M. Bernette Henke**, San Antonio, Texas, is a fourth grade teacher at St. Pius School.

### Division Update: *Practical Arts*

# Taiwanese seeking master's

Getting a master's degree in any program is a difficult experience, but if you're from Taiwan and in the United States for the first time. . . .

Nineteen graduate students from Taiwan were enrolled in graduate courses in industrial education during the second summer session, said David Wang, coordinator of the program. "It is a three-year sum-

# 1980 graduate happy with job As Louisiana oil field specialist

Some sharp-eyed NEMOSCOPE readers might remember we ran a story about Jack Schaffner last year telling about his acceptance into the Navy's nuclear propulsion program. Unfortunately, shortly after we ran that story, Jack decided to take another job instead—for \$45,000 a year.

Jack works for Schlumberger (pronounced shlum-burr-jay), a company which operates in the oil fields of southern Louisiana. After a

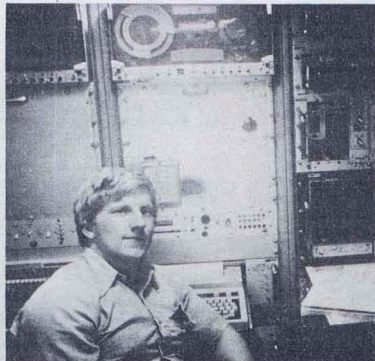

Jack Schaffner (B.S. 1980) operates sophisticated electronic equipment as part of his job in the oil fields of southern Louisiana.

drilling company has dug the hole for a new oil well, Jack and his crew come onto the site to test for oil deposits. They bring along computer equipment and other measuring instruments, dropping a cable into the hole sometimes as far as 30,000 feet deep. When they have completed their job, the oil company knows just what the prospects are for a new well. It's highly technical work, often requiring long hours, but Jack says, "I really enjoy it."

Southern Louisiana, with its French culture and background, is far from Jack's hometown of St. Charles, yet the skills he brought from his high school and NMSU studies are serving him well. Although the company provided extensive training on the equipment with which he now works, Jack says his physics major helped prepare him for the job. "I had an excellent background at NMSU; it was definitely a plus for me," he says.

Jack, a summa cum laude graduate in 1980, was actively involved in Student Senate, varsity football, Pershing Society and Blue Key service honorary. Schlumberger was featured by Dun and Bradstreet in December 1978 as one of the five best-managed companies in the United States. After about four years in the field, Jack says the company's management advancement program should allow him to move into an office managerial position where his experience in student organizations should come in handy.

**Ronald A. Hoppman**, wife, Barb, and daughters, Jennifer and Katherine, live in Wilton, Iowa. He is division manager of consumer services, Eastern Iowa Light and Power Cooperative.

**Ted L. Cox**, Riverside, Calif., is a 4-H advisor.

**Dan L. Chapman**, Hannibal, Mo., is principal of Mark Twain Elementary School. He and his wife, Judy, have one child, Kimberley.

**V. Sue Stanton** and husband, Warren, are living in Farmington, Iowa, where she is a part-time teacher at Harmony High School. He is a mathematics teacher. Their children are Ed, Jodee, Jon, Barbara and Walter.

**Dorothy Dwyer McKasson**, Muscatine, Iowa, is a counselor at Louisa-Muscatine High School. Her husband, David, is sales service manager, Thatcher Plastic.

**Linda Kemmer Higgins** and husband, John, of Livermore, Calif., are employed with Poudre R.I. Mountain Schools. She is an itinerant special education teacher.

**Billie Ann Clough**, Moberly, Mo., is a claims technician, Missouri Division of Employment Security.

**Stephen H. Tellier**, Houston, Texas, is a technical information specialist with the Lunar and Planetary Institute.

**Darlene Farr Smith** of Lincoln, Neb., was honored for outstanding achievement at the Mary Kay Cosmetics Inc. Diamond National Sales Seminar in Dallas, Texas, recently. Mrs. Smith was cited as one of the top sales directors in the \$200 thousand retail unit club. She was awarded a 14-karat gold herringbone necklace entwined with 14 diamonds, and a 14-karat gold and diamond pin. She was also presented the keys to a 1981 Cadillac Coupe DeVille.

'71

**Warren F. Sells**, wife, Paulette, and sons, Alan and Todd, live in Centerville, Iowa. He is a high school biology teacher, and she is a medical technologist at St. Joseph Mercy Hospital in Centerville.

**Cathy Powell Sears**, husband, Jim, and daughter, Keli Anne, live in Moberly, Mo. She is organist at the Presbyterian Church, and he is assistant manager, Prairie Hill and Bee Veer Coal Mines.

**James Hopfauf**, wife, Carole, and son, Richard, live in Mt. Prospect, Ill. He is a production planner, and she is an inventory analyst.

**Dennis C. Augustine**, Mason City, Iowa, is a teacher, coach and athletic director at Newman High School in Cedar Rapids. His wife, Pat, is an operating room technician.

**Bruce D. Moore**, Osceola, Iowa, is product specialist for Anchor Labs of St. Joseph, Mo. He and his wife, Judy, a college student, have five children, Tami, Nicole, Tiffany, Brent and Trevor.

**Claude M. Wilson**, Novinger, Mo., is self-employed.

**Daniel J. Butler**, Gladstone, Mo., is a customer service representative, contract sales division, General Electric Company.

**Mellicent Burnaugh Kuras**, husband, Dennis Kuras 1973, and daughter, Kelli, live in Kansas City, Mo. She is a second grade teacher in North Kansas City, and he is head football coach and assistant track coach at Wyandotte High School, Kansas City, Kan.

**Peggy Munden Hart**, husband, David, and children, James and Brette, live in Unionville, Mo. She is a substitute teacher, and he is a farmer and auctioneer.

**Theresa (Tess) Tiernan**, Englewood, Colo., is an eighth and ninth grade teacher at Castle Rock (Colo.) Junior High. She also teaches remedial classes.

**Phillip L. Duncan**, wife, Sharon Greening Duncan 1973, and children, Christine, Tara and Joshua, live in Algona, Iowa. He is chemistry and physics teacher at Garrigan High School in Algona, and she is a checker and assistant bookkeeper at Hy-Vee.

**Gwendolyn Groharing Caster** and husband, Ken, are living in Davenport, Iowa. She is a fourth grade teacher, and he is a mechanic.

**Peggy Mittler Kachulis**, husband, Paul Kachulis 1978, and daughter, Christina, live in St. Louis, Mo. He is an auditor, Defense Contract Audit Agency, McDonnell Douglas.

**Richard W. Leake**, wife, Jane, and sons, Bart and Damon, live in Lexington, Ky. He is a sales manager, Xerox Corporation.

**William A. Burns** and wife, Marilyn, are living in Coral Springs, Fla. He recently received the J.D. degree from Washington University School of Law and is compliance officer in the legal department of International Precious Metals Corporation, Ft. Lauderdale, Fla. Marilyn is an emergency room records clerk. Their children are William Jr. and Ashley.

**Dr. Vaden K. Kivett**, wife, Jane Tiedgen Kivett, and daughter, Jill, are living in Carvel, Alberta, Canada. He is a lab technician at Calgary Power Ltd., and she is a registered nurse.

**Stanley H. Benton**, wife, Mary Beth, and children, Jennifer, Melissa and Brian, live in Columbia, Mo. He is a high school social studies teacher and a junior high boys and girls basketball coach. Mary Beth is a medical technologist.

**Kenneth W. Bebermeyer**, Apple Valley, Minn., is national accounts manager for Hartman Advertising Inc. He and his wife, Annette, have two daughters, Carrie and Nannette.

**George J. Betz**, Marengo, Iowa, is an appraiser, Iowa County Assessor's Office. He and his wife, Mary, have three daughters, Anna, Elizabeth and Virginia.

**Timothy Martsching**, Casselberry, Fla., is president of Siam, Inc. He and his wife, Krissnee, a restaurant manager, have a son, Talais.

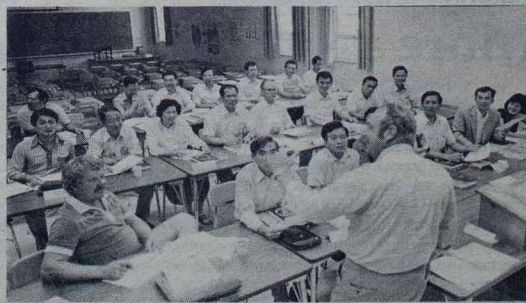

Dr. Robert Stephens, associate professor of industrial education, instructs 19 graduate students from Taiwan during the second summer session.

**Cynthia Owen**, St. Louis, Mo. is a program supervisor, Division of Mental Health.

**Dr. Ronald L. White** and wife, Susan, live in Faucett, Mo. He is superintendent of Mid-Buchanan R-V School District, and she is in display advertising sales at St. Joseph News-Press.

**Ronnie J. Fessler**, Macon, Mo., is owner and manager of Fessler TV and Appliances in Macon. He and his wife, Cindy, have two sons, Douglas and Ryan.

**John R. Evans**, Los Angeles, Calif., is a bookkeeper.

**Keith R. Coomes**, wife, Nancie, and children, David, Mike and Brandy, are living in Grinnell, Iowa. He is an underwriter with Grinnell Mutual Reinsurance Company, and she is self-employed in child care.

**Ruth Ann Gabel Dunton**, husband, Dennis, and daughters, Jennifer and Angela, live in Owensville, Mo. She is a teacher, and he is vice-president of operations, Nu-Way Trucking Inc.

**William F. Gray**, wife, Linda VanBebber Gray 1972, and son, Brian, live in Lawson, Mo. He is a physical education teacher and coach, and she is a second grade teacher.

**William B. Spaun Jr.** and wife, Linda Stevenson Spaun, are living in Hannibal Mo., where he is a firefighter and she is a claims representative, Social Security Administration.

**Jack L. Gillis**, Wheeling, Ill., is credit manager, I.T.T. Corporation, Des Plaines, Ill.

**Patricia Dalbey Kuddes** and husband, Harlan, live in Washington, Mo. They are independent retailers in a shoe store. They have two children, Richard and Tamara, a student at NMSU.

**Charles E. Harland** and wife, Lois White Harland 1972, are living in Farmington, Iowa. He is a seventh grade mathematics teacher, and she is an eighth grade science teacher, both in Clark County R-I Schools, Kahoka, Mo.

**Ron L. Holtzman**, wife, Paula, and children, Alesha and Ashley, live in Creston, Iowa. He is an assistant manager, Hy-Vee, and she is a part-time student.

**Dennis Atwood**, Roseburg, Oregon, is a guidance counselor, Fremont Junior High School, Roseburg Public Schools. He and his wife, Nila, a legal secretary, have two sons, Nathan and Jeffrey.

**Marie Hays Burke**, husband, James A. Burke 1972, and children, Jim, Brenden and Steven, are living in Calhoun, Ga., where he is a teacher of trainable mentally retarded, Gordon County Schools. She is a counselor at Ashworth Middle School in Calhoun.

**Elizabeth Robertson**, Indianapolis, Ind., is a psychiatric social worker at Gallahue Mental Health Center.

## Division Update: Science

# After one bat experience, professor's up a tree

When Dr. Scott Ellis, assistant professor of mammalogy, picks an animal to study, he doesn't mess with monkeys or rabbits or any of the more commonly studied animals. Instead, he looks for mammals that every NMSU student has seen on campus—or ones that most wish they hadn't seen anywhere.

Assisted by two recent

**Gerald R. Noland**, wife, **Connie Brown Noland 1974**, and children, Jerad and Julie, are living in New London, Mo. He is a teacher-coach, and she also teaches.

**Marilyn J. Fenton**, Phoenix, Ariz., is office manager of a medical practice.

**H. Kent and Karen House Harshbarger** live in Mediapolis, Iowa. He is a guidance counselor and coach. They have one child, Kristi Lynn.

**Craig E. Wambold**, wife, Barb, and son, Colin, live in Toledo, Iowa. He is a county executive director, USDA, and she is a teacher.

**Gregg W. Dougherty**, Dubuque, Iowa, is manager of Save-U-More Foods, a division of Hy-Vee Food Stores Inc. He and his wife, Velda, have two children, Amanda and Alex.

**Kamel A. Aossej** and wife, Patricia, are living in Buckinghamshire, England. He is an overseas operator with Coca Cola Company, and she is employed by an American computer company.

**Leslie M. Sabol** and wife, Miriam, live in University City, Mo. He is a sales representative, and she is a teacher.

**Carl N. Henry**, wife, Rachel, and daughters, Jennifer and Emily, live in Des Moines, Iowa. He is owner of LTD Homes, and she is a detoxification technician.

**Cynthia Lowenberg Lind** and husband, Buster, of Osceola, Wis., recently purchased a grocery business, Buster's Fairway.

**Robert E. Hepker**, Le Claire, Iowa, is an industrial hygienist, John Deere Davenport Works. He and his wife, Lenita, have two children, Jennifer and Jeffrey.

**Steven Schweizer**, wife, Pamela, and children, Yolanda, Lawrence and Jason, live in Columbia, Mo. He is a graduate assistant and doctoral candidate at UMC. Pamela is secretary to the Dean of Graduate Students at the university.

**Carol Buxman Sapp** and husband, Larry, are living in Springfield, Ill. She is a gemologist at Tobin Jewelers.

**Wanda Homesley Serrans** and husband, Andres, live in Farmington Hills, Mich., where she is sales administrator for Marketing Displays Inc. He is vice president, White Farm Corporation International, Oak Brook, Ill.

**William L. McCarter**, Maryland Heights, Mo., is a security officer at McDonnell Douglas.

'72

**Cathy Woolfolk**, husband, **Steve Woolfolk 1973**, and children, Melissa and Ryan, live in Troy, Mo., where she is a high school home economics teacher. He is owner of Finley's Shoes.

University graduates, Ellis conducted research last spring on the seldom-seen-but-never-much-missed animal, the Adair County bat. Now, however, he has shifted the target of his research to a more common species, the NMSU ground squirrel.

Of his research with bats, Ellis, a mammalogist, said, "I

**Clarence W. Wagy**, wife, Mary Ann, and children, Julia and Mathew, live in Quin, Mo. He is a soil conservationist, USDA-SCS, and she is an LPN.

**David P. Moulin**, Springfield, Mo., is general manager, E.B. Earnhardt Inc. He and his wife, Pattie, a registered nurse, have two daughters, Jenifer and Christina.

**Jerry D. and Carol Cleeton Wiloyt** and children, David, Heather, Hilary and Erin, live in Bowling Green, Mo. He is an industrial arts teacher, and she is a special education teacher, both at Clopton Schools.

**Deanna Jones Cooper**, husband, **Glen E. Cooper 1973**, D.O., and children, Dylan and Cameron, are living in Auxvasse, Mo. Dr. Cooper recently opened a private practice in his hometown, Auxvasse, following the death of the only physician in town.

**Kathy Dietz McCrary**, Ballwin, Mo., is a guidance counselor. Her husband, Lynn McCrary IV, is a financial analyst.

**Dennis R. Loftus**, wife, Connie, and daughters, Kelley and Jennifer, are living in Fayetteville, N.Y. He is a resource teacher/counselor at Corcoran High School, Syracuse (N.Y.) City School District. Connie is a senior at State University of New York.

**Peggy Eitel Mitchell** and children, Meera and Melanie, live in Trenton, Mo. She is supervisor of home-based operations, Trenton Junior College Head Start Program.

**Gary C. Battles**, Massena, Iowa, is a guidance counselor, teacher and coach.

**Timothy S. Peterson** and wife, Joyce, are living in Greenwood, S.C. He is head supervisor of the quality control department, Champion Building Products.

**Michael A. Kruse**, Colorado Springs, Colo., is a branch manager for Associate Financial Services. He and his wife, **Lois Bradshaw Kruse 1973**, have three daughters, Jennifer, Debra and Patricia.

**Jackie A. Gill**, Kansas City, Mo., is a pharmaceutical representative for Bristol Labs.

**Gary Waggener** and wife, Amy, are living in Little Rock, Ark. He is a CPA with Russell Brown and Company. They have one child, Colby.

**David H. Lademann**, Columbia, Mo., is process engineering supervisor with 3M Company. He and his wife, Jane, have a daughter, Katie.

**Pat Goeke Gallinger**, Kearney, Mo., teaches Middle School language arts and reading, Kearney School District, and is a graduate student at the University of Missouri-Kansas City. Her husband, Jerre, is a vocational trades instructor in the same school district. They have two children, Guy and GiGi.

wanted to learn more about bats in Missouri."

The study began when an Indiana bat (*Myotis sodalis*), which is a rare and endangered species, was discovered in a Kirksville hospital. The bat, which is harmless, drew in researchers like biology students Gregory Spratt and Robert Patterson to

**Douglas N. Edwards**, Jefferson City, Mo., is a biologist with the Missouri Department of Natural Resources. His wife, Bonnie, is a special education aide, Missouri Department of Mental Health.

**Jim Poole**, Nicholasville, Ky., is a student at Asbury Theological Seminary. He and his wife, Beckie, have a son, Joshua.

**Alan A. Jensen**, Guthrie, Okla., is in management, Walmart Stores. He and his wife, Virginia, have three children, Chanda, Brian and Derek.

**Ruel E. Way Jr.**, New Albany, Ind., is an area credit manager, W.R. Grace and Company. He and his wife, Betty, have two daughters, Stephanie and Krista.

**Tim Urban**, wife, Gerry, and son, Brad, live in Warrenton, Mo. He is a secondary educational resource teacher, and she is an elementary learning disabilities teacher.

**Peter and Barbara Cooper Falotico** live in Tipton, Mo. He is a teacher at Tipton Elementary School, and she is a teacher at St. Andrew School in Tipton. Their children are Peter, Angelina, Regina and Lisa.

**Carolyn McGee Ellis**, husband, John, and daughter, Amy, are living in Kirksville. He is a fishery biologist.

**M. Joleen Musgrove Davis** and husband, **Charles L. Davis 1976**, live in Joplin, Mo. She is a teacher in Joplin R-VIII Schools, and he is an accountant with Myers, Baker, Rife and Denham, CPAs.

**Vicki A. Biggs**, Kansas City, Mo., is a bilingual reservations agent, Braniff Airlines.

**David L. Day**, wife, **Carolyn J. Day 1973**, and children, Jean Ann and Andrew, live in Davenport, Iowa. He is a metals and welding teacher and girl's varsity basketball coach. Carolyn is on leave from teaching.

**Patricia Bowen Dixon**, Marceline, Mo., is a sixth grade teacher. She and her husband, Guy, a construction worker, have two children, Stacey and Guy.

**Darlene Poyner Fickbohm**, husband, **Richard T. Fickbohm 1973**, and daughter, Jessica, live in Indianola, Iowa. He is assistant director, Central Iowa Emergency Medical Services Council.

**Maurine Dobson Sieh**, husband, Robert, and children, Jennifer and Robert, live in Topeka, Kan. She is a staff nurse at the Menninger Foundation, and he is an electrical engineer.

**Victoria Woodard O'Neal**, husband, Michael, and daughter, Megan, are living in Maryville, Mo. She is an art teacher, K-12, and he is with Uniroyal.

**Larry L. Eversman**, Piketon, Ohio, is plant controller at Fruehauf Corporation.

help Ellis. The students were concerned with informing the public of the actual facts and laying to rest the fears that have been generated about bats.

Because bats hibernate in the winter, Ellis said, "We wanted to find out more about their habits in the summer when offspring are produced." Nets were set to catch

**Diane Hazen Young**, husband, Robert M. Young Jr., and sons, Phil and Benjamin, are living in Urbandale, Iowa. He is vice-president and director of investments, Bankers Trust Company.

**Diane Ross Cowell**, husband, Temple, and children, Rebekah and Sarah, are living in Hurst, Texas, where he is an associate pastor.

**Larry D. Stewart**, Bogard, Mo., is a self-employed farmer. His wife, Diana, is a home economics teacher.

**James E. Pratt** was recently named manager of work order sales at the St. Louis service center of Joseph T. Ryerson & Son Inc. Pratt began his Ryerson career in 1972 and has served in various sales capacities. He and his wife, Christine, live in Chesterfield, Mo.

**Dr. Robert M. Dawley**, West Lafayette, Ind., recently received a \$2500 grant from the National Endowment for the Humanities to study art criticism and philosophy. He served this past year as first violinist of the Lafayette Symphony and String Quartet. Dr. Dawley is an assistant professor of music at Purdue University.

**Larry L. Pohlman**, wife, Caroline, and daughter, Gretchen, live in Troy, Mo. He is director of bands, Lincoln County R-III Schools, Troy, and she is a private music teacher.

**Dan Fako**, wife, Sharon, and daughter, Rebecca, live in University City, Mo. He is vice president of support services, St. Louis Bi-State Chapter, American Red Cross.

**Norman W. Trowbridge**, Collinsville, Ill., is a GAO evaluator with H.S. General Accounting Office, St. Louis. He and his wife, Karol Ann, have a daughter, Kara Alyse.

**Daniel E. Watkins**, wife, **Judith Burns Watkins 1973**, and son, Adam, live in Gladstone, Mo. He is a cost accountant manager, and she is a first grade teacher.

**James A. Hamilton**, Walla Walla, Wash., is chief of police, Veterans Administration Medical Center.

**Mary Ellen McGrath Paunovich** and husband, James, are living in St. Louis, Mo. She is a psychological examiner, St. Louis County Special School District, and he is superintendent of a juvenile treatment facility.

**Donna B. Magruder**, Kansas City, Mo., is a store clerk.

**Joseph L. Evans**, Jefferson City, Mo., is president of Ereon Inc., General Contractors.

'73

**Esther Van Horn**, Bloomfield, Iowa, is a first grade teacher, Davis County Community Schools (Pulaski Center). She and her husband, Bob, a farmer, have two sons, Larry and Danny.

specimens, but the researchers had very little luck with their traps.

When Spratt and Patterson graduated, Ellis discontinued his research on bats and has shifted his studies primarily to the squirrels for the time being. But, "If I can find a student interested in bats, we could resume our research in the fall."

## Alumni notes

**The Rev. Richard P. Wilber** of Palos Heights, Ill., is a minister. He and his wife, Marjorie, have three daughters, Christine, Faith and Rachel.

**Phillip Di Ruocco**, wife, Lucille, and children, Celeste, Marciane and Marco, are living in Mt. Kisco, N.Y. He teaches elementary and middle school health in Irvington, N.Y., and also coaches baseball, officiates basketball and baseball, and assists in directing the Westchester Baseball/Softball Coaches Clinic. He is a football and basketball color commentator for radio station WVIP in Mt. Kisco.

**Ronald Bloebaum**, wife, Carolyn, and children, Bryan and Leigh, live in Union City, Tenn. He is owner-manager of Roth's (men's and women's clothing). She is a women's wear buyer.

**William and Shirley Easley Dobbs** and children, Kevin, Christina and Daniel, live in rural Hurdland, Mo. He is farming and working for Reed Construction of Kirksville. Shirley is an elementary physical education teacher, Knox County Schools.

**Connie Meeker Craig**, husband, Larry B. Craig 1968, and children, Catherine and Andrew, live in Burnsville, Minn. He is an infantry major in the U.S. Army.

**Roberta Chornock Denslow**, husband, Michael, and children, Jason, Jennie and Jackie, live in Kirksville. She is assistant director of nursing, Adair County Nursing Home, and he is self-employed.

**Ron Bohls**, Grants, N.M., is a teacher and head boys varsity basketball coach. He and his wife, Elizabeth, have five children, Greg, Michele, Kevin, Christina and Tricia.

**Maralyn Montgomery Allen** and husband, Donald L. Allen 1968, live in Lee's Summit, Mo. She is a first grade teacher, and he is an attorney and assistant prosecutor, Jackson County, Mo. Their daughter, Rhonda, is a student at NMSU. They also have a son, Donald Jr.

**Robert Hart**, wife, Marjorie Smith Hart 1968, and children, Michael and Michele, live in Chesterfield, Mo. He is manager of customer service operations, Ralston Purina.

**Richard L. Hayton** and wife, Sandra, live in Columbia, Mo. He is drug abuse prevention coordinator, Missouri Department of Mental Health, and she is a classification analyst, Missouri Division of Personnel. Their children are Ronda, Brooke and Ryan.

**John V. Haston**, Crofton, Md., is assistant program manager, IRS Inspection, Internal Audit.

**Dr. Sarah A. Hulett**, San Antonio, Texas, is director of continuing education at Trinity University. Her children are Robert, Norman and Lora. Robert is a graduate of NMSU.

**Dr. Mary Alice Hill**, San Diego, Calif., is an associate athletic director.

**Stephen and Kay Parker Woodford** and children, Cynthia and Christopher, are living in Gladstone, Mo. He is a sales manager for Marion Laboratories, and she is a teacher.

**Jerry L. Staton**, Oskaloosa, Iowa, is a physical education department chairman and head football coach. He and his wife, Sharon, an English teacher, have three children, Jeff, Wendy and Stacey.

**Beverly Jones Cook**, husband, Fete, and children, Sandra, Kristin and Michael, are living in Yellowstone National Park, Wyo. He is a park sanitarian with the National Park Service.

**Cheryl A. Luth Tuxen** and husband, Larry, live in rural Alma, Wis., where he is a dairy farmer.

**Cathy Powers Arola**, husband, David, and son, Eric, live in Fayetteville, N.C. She is a substitute teacher, and he is librarian at the Command Reference Center, Ft. Bragg, N.C.

**Nancy Marshall Binder**, husband, Omer, and children, Loree and Michael, live in St. Peters, Mo. She is a bookkeeper, and he is owner/operator of Binder Hauling.

**Wesley E. Groves**, Linneus, Mo., is a farmer. He and his wife, Nancy, have three children, Casandria, Jacob and Peter.

**James R. Hanson**, Redondo Beach, Calif., is a high school mathematics teacher.

**William M. Stephens**, wife, Jane Bailey Stephens 1969, and daughter, Jennifer, are living in Honolulu, Hawaii, where he is a police officer. She is a speech pathologist, Hawaii Department of Health.

**Judith L. Wolf**, O'Fallon, Mo., is a bookkeeper.

**Don Gregory** and wife, Doris, live in rural Montezuma, Iowa. He is a farmer and rural mail carrier. Their children are Brenda James, a student at NMSU, and Brent James.

**V. Francine Nitti Asher** and husband, Irving M. Asher, a physician, live in Columbia, Mo. She is a student.

**Linda Purvis**, Toledo, Iowa, is a junior high physical education instructor, assistant varsity girls basketball coach and junior high girls track coach.

**James S. Sefrit**, St. Louis, Mo., received the Ed.D. from St. Louis University in November 1980. Dr. Sefrit is employed in the St. Louis school system. He and his wife, Susan Winslow Sefrit 1969, have two children, Janna and Jason.

**D. Erlene Boltz** and husband, Harley, live in Kershaw, S.C. She is an English teacher, and he is a Sealtest salesman.

**Leon F. McNeil**, wife, Linda, and children, Lance, Lynnette and Leanne, live in Ainsworth, Iowa. He is a teacher, athletic director and head boys basketball coach at Highland Community Schools, Riverside, Iowa. Linda is director of nursing at Washington County Hospital.

**Marie Novinger**, elementary teacher, and husband, Lloyd, a farmer, live in Novinger, Mo. They have two children, Phil Novinger and Elizabeth Novinger Lawler.

**Carolyn Santee Trueper**, husband, Darold A. Trueper 1971, and son, Trenton, live in Shawnee Mission, Kan. She is a retired teacher, now a business owner. He is national sales manager of Sportline, a division of Beatrice Foods.

**Dennis Chalupa**, Missouri City, Texas, is a system analyst with Stewart and Stevenson GM diesel distributor of diesel engines. He and his wife, Louise, a physical therapist, have two children, Scott and Kristen.

**Phyllis Buffington Close**, husband, Lawrence U. Close 1969, and children, Deirdre, Nathan and Zachary, live in Eau Claire, Wis. He is a computer analyst.

**Thomas J. Devin**, Cedar Falls, Iowa, is a machinist with Doerter Corporation, engineering consultants. He and his wife, Jewel, a librarian, have one son, Michael.

**Lyle W. Duffy**, wife, Kayora, and son, Sean, live in Litchfield Park, Ariz. He is a State Farm Insurance agent, and she is a teacher.

**Robert B. Ferguson** and wife, Carol, live in Hacienda Heights, Calif. He is a manufacturing engineering supervisor.

**Terry Tomko**, Jackson, Mo., is a training manager, Drury Inn Motels. He and wife, Judy, a respiratory therapist, have three children, Chris, Mike and John.

**Thomas D. Campbell**, wife, Janet, and children, Tommy, Susan and John, are living in Bloomington, Ill. He is a territory manager, Shell Oil Company.

**Patrick C. Elliott**, Herndon, Va., is a middle school physical education and health teacher and assistant high school football coach. His wife, Karen, is a kindergarten teacher.

**Faith Roemer Wong**, husband, Raymond E. Wong 1974, and children, L. Michael and Rayna, live in Ogden, Utah. He is assistant housing director at Weber State College.

**Tania Yeager Barnhart** and husband, Don, are living in Kaiser, Mo. They have one child, Keli Jo.

**Alice Patton Young**, husband, Robert G. Young 1969, and sons, Matthew and Lucas, are living in Morton, Ill. He is a self-employed physical therapist.

**Ruth Ann Clark Stohr**, husband, Rob, and children, Michelle and Christopher, live in Littleton, Colo. He is a design engineer supervisor.

**William A. Templin**, wife, Susan Kelly Templin 1969, and children, Kelly Sue, Mary and Kyle, live in North Liberty, Iowa. He is chief operator at the University of Iowa Power Facility, and she is coordinator and instructor at North Liberty Preschool.

**David H. Parrish**, Knox City, Mo., is a farmer. He and his wife, Charlotte, a secretary, have three children, Julie, Angela and Charles.

**Roger A. Willcox**, M.D., Columbia, Mo., is director of the emergency department at Boone County Hospital. He and his wife, Sylvia, have two children, Elizabeth and William. Mrs. Willcox is a science teacher in Jamestown (Mo.) Public Schools.

**Eileen Edwards Webb**, Kansas City, Mo., is resident branch manager (Independence branch), Kelly Services Inc. She has two sons, Douglas and William.

**Richard H. Wilson**, Springfield, Ill., is with the budget department, State Department of Mental Health. His wife, Jane, is a secretary, same department.

**Patricia Hamilton White**, husband, R. M. White, and children, Rebecca and Jonathan, live in Fairfax, Va. He is with the Veterans Administration.

**Charles B. Rice**, Tinley Park, Ill., is a personnel manager, J.C. Penney.

**Robert J. Moore** and wife, Nancy, live in Littleton, Colo. He is a computer programmer, Bell Telephone Company.

**Rowena Hoffman Bogataj** and husband, Alois, live in Newton, Iowa. She is a retired teacher, now serving as director of Jasper County Senior Citizens Inc. Mr. Bogataj is retired.

**Doyle L. Weldon**, Kilgore, Texas, is a branch representative, Loss Control Department, United General Insurance Company.

**Edward H. Bliednick** and wife, Helen Cooper Bliednick 1971, of Macon, Mo., are the parents of a son, Justin Scott, born March 31, 1981. They have one other child, a daughter, Jennifer.

**Robert E. Monteith**, Fort Dodge, Iowa, is vocational instructor/coordinator, Fort Dodge Senior High. He and his wife, Marilyn, have two children, Angela and Jeffrey.

**John W. Briccoe**, wife, Robin, and children, James and Amanda, live in Keokuk, Iowa. He owns a construction company, and she is a secretary.

**Mary K. Teel Redding**, husband, Ronnie, and son, R. P., live in Revere, Mo. She is director of special programs, Clark County R-1 Schools, Kahoka.

**Woodrow D. Watson**, wife, Penny, and daughter, Cynthia, are living in Oberlin, Kan. He is with Cookson Hills Christian School.

**Joyce Livingston Robinson** and husband, Jack L. Robinson 1971, live in LaCrosse, Wis. She is a home economics teacher at Logan Senior High, and he is a senior fiscal analyst, The Trane Company. Their children are a daughter, Jennifer, and twins, Jason and Jocelyn.

**Garred W. and Carolyn Perry Edwards** and children, Audra and Dax, live in Houston, Texas. He is data processing manager, AMAX Inc., and she is a junior high English teacher.

**Barbara Sandberg Van Buskirk**, husband, Chan, and children, Christopher, Collin and Jon-Paul, are living in Burlington, Iowa. She is a middle school language arts and reading teacher, and he is a middle school social studies teacher and coach.

**Sid Sickles**, wife, Sharon, and children, Stephanie, Saralee and Stuart, are living in Ackley, Iowa. He is a national sales representative, Ackley Food Processors Inc.

**Dr. Vicki Patryla** of Overland Park, Kan., was recently nominated as an Outstanding Young Woman of America by the University of Missouri and has been selected as such by the Advisory Board for this organization. During Vicki's career she held such positions as school principal, university professor and has been active in working with handicapped children. She is an active volunteer in many local charitable organizations. Her present position is internal control manager, Xerox Corporation, Overland Park. Vicki has received a number of honors prior to this latest.

**Gary L. Mays** and wife, Irene, live in Manson, Iowa. He is a junior high social studies teacher and assistant principal.

**Willis W. Peery**, wife, Paula, and daughter, Laura, live in Moberly, Mo., where he is assistant manager, Firestone Tire and Rubber Company.

**Francis P. Edgington** lives in Indianola, Iowa, where he is a business education teacher.

**Bruce E. and Nancy Edwards Hoehne** and daughters, Suzanne and Krista, live in Manchester, Mo. He is a CPA with Arthur Young.

**Jon F. Sholes**, Center Point, Iowa, is a self-employed grocer. He and his wife, Donna, have three sons, Jason, DaRen and Kevin.

'68

'69

## Division Update: Military Science

# ROTC commissions 18 Army officers

"Today's soldier is an individual of whom we can be proud," Brig. Gen. Tommie G. Smith told 18 ROTC cadets and a crowd of friends and relatives May 8 during the Spring Army ROTC Commissioning Ceremonies.

Smith is the Deputy Commanding General and U.S. Army Training Center Engineer at Fort Leonard Wood. A native of Illinois, he has

responsibility over much of the training at Fort Leonard Wood, which is one of the Army's primary training bases.

This year's commissioning was one of the largest in the history of NMSU, second only to 1973, when 23 cadets were commissioned. Of the 18 graduates, nine were commissioned into the Regular Army Officer Corps. Each year, select students from univer-

sities offering an ROTC program are nominated to the Department of the Army. Normally each school can expect only two or three students to be named to the Regular Army Officers Corps. The selected students join West Point graduates in this group of Army officers, Lt. Col. Homer M. Ledbetter, professor of military science, said.



Jane Lamansky, a psychology major from Fairfield, Iowa, received her commission as a 2nd Lt. in the U.S. Army from Brig. Gen. Tommie G. Smith of Fort Leonard Wood.

**Linda Godfrey Couchman**, husband, **Jack D. Couchman 1970**, and daughters, Elizabeth and Ashley, are living in rural Sewar, Iowa. She is a social studies teacher at Lineville-Clio School, and he farms.

**Marilyn Roudabush Gearhart**, husband, Burton, and daughter, Christine, live in Garland, Texas. She is a teacher at Garland Independent School, and he is president, Applied Computer Technology.

**Phyllis A. Lindquist McElhinney**, Beaufort, Mo., is a secretarial science instructor at East Central College in Union, Mo. Her husband, Gary, is with Missouri Power and Light Company.

**Pamela Willingham Holt**, Columbia, S.C., was recently elected to serve as membership director for the Columbia Touchdown Club. Ms. Holt is the first woman to be elected to the Board of Directors for the 500-member organization in its 35 years of existence in Columbia. She has been an active board member for the past two years. Ms. Holt is marketing coordinator for Columbia Self-Service Restaurants Inc.

**James W. Pothast**, Ferguson, Mo., is a distributor for Enhance Corporation.

**Andy J. Skinta III** and wife, **Dorothy Canatsey Skinta 1970**, are living in Kirksville. She is a realtor and computer sales manager.

**Rebecca Tibbs Patmore**, husband, Thomas, and sons, Aaron and Chard, live in Erie, Pa. She is a personnel accounting specialist, and he is a senior buyer, both with General Electric Company.

**Douglas W. Berry**, Greer, S.C., is president of Marco Inc., Marketing and Sales Company. He and his wife, **C. Beth Zimmerman Berry 1970**, have a son, Michael.

**Susan Coffey**, Seattle, Wash., is a deputy assessor.

**David R. Gilman**, Auxvasse, Mo., is assistant division manager, Moorman Manufacturing Company. He and his wife, an LPN, have three children, Christopher, Shawn and Aaron.

**Anita Morrow Broughton**, husband, Ernest, and sons, E. Grayson and David, are living in Suisun City, Calif. He is director of the computer center at Solano Community College.

**Frank Borg**, wife, Susan, and children, Amy and Eric, are living in Fond du Lac, Wis. He is a sales manager, Cargill Seed Company, and she is a sales clerk.

**Dr. Daniel C. Bowman**, Quimby, Iowa, is a public school superintendent. His wife, Judy, is a journalist.

**Douglas L. and Sharon Billington Smith** and sons, Timothy and Sean, live in Peoria, Ill. Both are teachers in Peoria Public Schools.

**Ellen Kay Madsen Eifert**, Hopper, Neb., is a public school speech clinician. Her husband, Gerald, is a high school instructor.

**Robert E. Wood**, Muscatine, Iowa, is general manager, Muscatine Sports Lighting Inc. He and his wife, Betsy, a dental receptionist, have a daughter, Jennifer.

**David Stauffer**, Marceline, Mo., is a speech and language pathologist at Westran R-I Schools, Huntsville, Mo.

**Thomas J. Sullivan** and wife, **Linda Shaw Sullivan 1970**, live in Cincinnati, Ohio. He is a science and mathematics teacher at Holy Cross High School in Covington, Ky. She is marketing manager, College-University Department, South-Western Publishing Company. Their children are Deborah and Jeffrey.

**Gene H. Swanson**, Ellisville, Mo., is production controller, Central Region, Grocery Products Division, Ralston Purina Company. He and his wife, Pamela, have a daughter, Bethanie.

**Tom J. Casad**, Grand Mound, Iowa, is a farmer. He and his wife, Linda, have two children, Bryan and Tiffany.

**Walter J. Wilber**, wife, Betty, and children, Mary, Jeff and Jennifer, are living in Tucson, Ariz. He owns an insurance agency, and she is a teaching assistant at a private school.

**Rita L. Treme Willer** and husband, George Willer Jr., live in Troy, Mo. She is building principal and teacher at Hawk Point Elementary School and is adult basic education coordinator at Troy High School. Mr. Willer is building construction foreman, Missouri Department of Natural Resources. Their children are **Joan Willer Cope 1972**, Georgia Willer Mittelbuscher and George Willer III.

It was incorrectly stated in the last NEMOSCOPE that **Dennis Finnell** had received a degree from the University of Tennessee. His degree was an M.F.A. in creative writing from the University of Massachusetts. He is teaching at the University of Tennessee and has had poems published in a number of literary magazines. Dennis and his wife, **Anita Cerv Finnell**, live in Knoxville, Tenn.

**Nancy Bulick Hughes**, husband, G. Wilson, and children, Paul and Pollyanne, live in Anchorage, Alaska. She is a volunteer teacher in lower grades, and he is an engineering consultant.

**Tamsy Fisher Powell**, husband, Ron, and children, Kristi and Cassie, live in Columbia, Mo. She is a part-time secretary, and he is a personnel officer.

**Jane Zentz Buskey**, husband, Walter, and children, Wendy and Douglas, live in Hanover, N.H. She is a staff nurse, neonatal intensive care at Dartmouth-Hitchcock Medical Center in Hanover. He is a refrigeration technician.

**Janet George Kerns**, husband, **Jesse N. Kerns 1971**, and son, Mitchell, live in Washington, Mo. He is a unit chief, Veteran's Administration, and she is a clinic aide, Franklin County Special Education Cooperative.

**Linda K. Wilhort**, Tucson, Ariz., is a retail store manager and is working toward an M.B.A. degree through Pima Community and the University of Arizona.

**John H. Behle**, wife, Karen, and children, Marie and John, live in Columbia, Mo. He is a Ph.D. candidate at UMC.

**Merrill R. Speas**, Waynesville, Mo., is a remedial mathematics teacher. He and his wife, Lois, have two sons, Benjamin and Clinton.

**Thomas S. Reed** and wife, Mabel, live in Kirksville where he is a piano technician at NMSU and she is a dietitian at Laughlin Hospital. Their children are Scott, Ann, Russell, Benjamin and Laurel.

**Janice J. Myers**, Coatsville, Mo., is bookkeeper at North Missouri Lumber Company in Unionville.

**Harry E. Murray** and wife, Sue, live in Kirksville. He is chairman, Department of Physical Science and Health at Kirksville Junior High, and she is director of nursing at Kirksville Osteopathic Hospital. Their children are Robert, Harriett, Rodney, Paula and Michele.

**Michael E. Gilbert**, Kirksville, was recently promoted from assistant vice-president to vice-president of Kirksville Savings and Loan Association.

**Mary E. Magers Jarman** and husband, Roger, live in Elmer, Mo. She is an elementary teacher in Callao, and he is a foreman with Toastmaster in Macon. They have two children, Roger and Lana. Lana received a two-year medical secretarial certificate from NMSU in 1980.

**Mary M. Risse Devaney**, husband Patrick, and son, Patrick, live in St. Paul, Minn. He is a painter.

**Priscilla Wiley Bass**, husband, Steve, and daughters, Marcia and Katie, live in Doniphan, Mo., where she is an elementary remedial mathematics teacher. He is manager, C and C Phillips 66 Station.

**James A. Arico**, wife, **Karen Schneider Arico 1971**, and children, Staci, Wendi and Adam, live in Godfrey, Ill. He is assistant pastor at Bellline Christian Center and principal of Bellline Christian School. She is a secretary at Bellline Christian Center.

**John D. and Bonnie Sutte Hamm** are living in St. Louis, Mo. He is minister, Mellon Memorial United Methodist Church, and she teaches at Jefferson County C-6 School, Arnold, Mo. Their children are Don, Leroy, Lynda and Kay.

**Dorothy (Dixie) Dursky**, husband, Steve, daughter, Gretchen, and twin daughters, Amanda and Samantha, live in Centerville, Iowa. She is a substitute teacher, and he is owner of Centerville Auto Parts.

**David C. Potter**, Chesterfield, Mo., is a partner, Peat, Marwick, Mitchell and Company. He and his wife, Bonnie, have two daughters, Deborah and Sherri.

**George L. Wosmansky**, Waterloo, Iowa, is a physical education teacher in Waterloo Community Schools and also works at John Deere. He and his wife, Barbara, have three sons, Matthew, Kevin and Scott.

**Geraldine Toth Ready**, Matamoras, Pa., is a catalog control specialist, J.C. Penney. Her husband, Michael, is head of library information, Peat, Marwick, Mitchell Company.

**Boyce A. and J. Kay Black Wooley** live in Dexter, Mo. He is a physical education teacher, assistant football coach and head wrestling coach. Kay teaches middle school physical education. Their children are Bobbi, Leigh and Brandon.

**Dr. Carolyn K. Bell**, Danville, Ill., is a middle school physical education teacher.

## Ed Harvey receives law school honor

"It's just like 'Paper Chase,' only subtler," 1979 political science alumnus Ed Harvey says of his job as senior editor on the Washington University Law Quarterly.

The Quarterly is a law review put out by Washington University law students, and Ed says just gaining acceptance on the Quarterly staff is very difficult. "The review is composed by law students in the upper 10 percent of their class," he says, "so it is considered very prestigious."

In order to become a member of the Quarterly, Ed had to write "a publishable article that conformed to set

rules. We had to do in-depth legal research in addition to taking classes." Ed estimates he spent at least 20 hours a week doing his research in addition to the time he spent at school. He remembers spending three weeks writing his paper. "I stayed up about 40 hours straight, and my wife stayed up with me and typed." Out of the 100 or more students that tried out, Ed was one of only 35 accepted.

Ed says work on the Quarterly gives him a great deal of experience in legal research and writing. "It provides exposure to current advances in law," he says. "And it gives you practice in legal

reasoning. It teaches you how to compose in writing—that type of writing is an art." Ed says being on the review also gives one "great academic credentials for your resume," and could play a big role in his future employment in law.

Ed has two more semesters at Washington University and a bar exam before he completes his schooling. He says he is already certified to practice law in certain situations, but will not receive his Juris Doctorate degree (J.D.) and become a lawyer until he finishes his last two semesters on May 22, 1982. Passage of the bar exam will give him the title of licensed attorney.

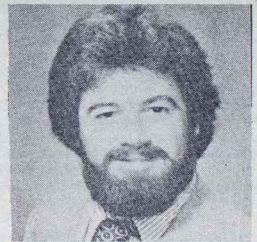

Ed Harvey, a 1979 graduate, has been named to the staff of the Washington University Quarterly, where he is currently enrolled in law school.

Ed would like to set up a private practice in litigation. "I like criminal and civil law," he said. Someday he wants to set up practice in a medium-sized city like St. Louis, Kansas City or Seattle.

## Division Update: Nursing



Bill Carpenter of Macon was one of 39 spring graduates who were pinned by NMSU Nursing Division Head Dr. Grace Devitt during ceremonies in May.

## Nursing alumna is speaker at pinning

"Be competent and professional in what you do," Karna Kruckenberg, University of Missouri-Columbia clinical specialist, told NMSU nursing graduates during pinning ceremonies on May 7.

Kruckenberg, a 1970 alumna who received her master's degree from UMC in 1973, said, "I was very pleased to have had the opportunity to speak to the new graduates. It was really an honor to return to Kirksville as an alumna and to see the progress that the

Division of Nursing has made."

Kruckenberg advised the graduates of the value of being patient and working hard to earn respect. "Seventy-five to 80 percent of the health facilities in the country have significant vacancies for nurses; there is definitely a shortage. But these facilities need nurses who can show themselves approved to be respected individuals with whom others choose to collaborate and with whom

others choose to establish collegiality," she said.

Pinning is a traditional ceremony that serves, in nursing history, to convey an informal acceptance into the profession. The pin represents the successful completion of the nursing requirements at NMSU and the student's eligibility to take the state qualifying examination. Of the 39 nursing graduates this spring, two were men.

## Alumni notes

**Barry W. and Jolene Durham Kirchoff** and children, Wes and Rachel, live in Columbia, Mo. He is a lab analyst, and she is a bookkeeper.

**Deborah Anne (Holly) Haover**, Des Moines, Iowa, is a third grade teacher at Holy Trinity School in Des Moines.

**Dale A. Wiley**, Chariton, Iowa, is a biology and earth science teacher at Chariton Community High School. He and his wife, Patricia, have two children, Karin and Daniel.

**Susan Burkemper McClintock**, husband, **Michael L. McClintock 1974**, and daughter, Kristi, live in St. Charles, Mo. She is a junior high physical education teacher, and he is an insurance agent.

**Loren Lilienthal**, wife, Teresa, and daughter, Lisa, live in Clarence, Iowa. He is a salesman, Twin States Chemical and Engineering Company.

**Gary P. Niedergerke** and wife, Barbara, are living in Holts Summit, Mo. He is co-owner of Kustom Kitchen Designers in Jefferson City. Their son, Mark Daniel, was born July 1, 1980.

**Susan L. Hopp**, Chariton, Iowa, teaches seventh grade geography at Garfield Junior High. Her children are Molly and Michael.

**Nancy Wyhs**, Troy, Mo., is a second grade teacher.

**Michael A. Fregoe**, Marceline, Mo., is a cropduster.

**Ruth Ann Healy Erwin**, husband, Richard, and son, Ricky, live in Columbia, Mo. She is a secretary, UMC Graduate School, and he is assistant credit manager, MFA Oil Company.

**Jody Chiappy Smeltz**, husband, Harry, and son, Chad, live in Spring Grove, Pa. She is an eighth and ninth grade swimming and health teacher at Spring Grove Junior High, and he is a physical education teacher.

**Grace M. Schaefer**, Raynham, Mass., is a greyhound racing dog trainer.

**Larry Roland**, St. Charles, Mo., is an industrial arts teacher at T.L. Hardin School, St. Charles School System.

**Lavada Rose Hall** and husband, Everett, are living in Kirksville, where he is manager of the J.C. Penney store.

**Kathleen M. Bubenik**, Hazelwood, Mo., is a student.

**JoAnn Thompson** and Denny Freant were married Feb. 7, 1981. They are living in Florissant, Mo. She is a cost accountant for Multiplex Company and he is an engineer for McDonnell Douglas.

**Ted Williams** and wife, Mary, live in Tucson, Ariz. He is manager of a recreation complex—Golf and Things—and she is coordinator for a construction company.

**Judy Carey Cannon** and husband, Billy, are living in Kimball, Neb. She is an insurance clerk, and he is a roustabout.

**Dr. Lawrence S. Dilks** and wife, **Dr. Anne Ross Dilks**, are living in De Ridder, La. He is a captain in the U.S. Army at Ft. Polk, La., and she is a mathematics and calculus instructor at McNeese State University in Lake Charles, La. Lawrence received the Ph.D. in 1978 from the University of Southern Mississippi, and Anne received her Ph.D. in 1980 from Tulane University.

**John G. Quinn**, Overland Park, Kan., is an advertising sales representative, R.L. Polk and Company. He and his wife, Pattie, have two sons, Jason and Ryan.

**Wayne C. Tisue**, Charlotte, N.C., is a charter pilot.

**Mary Jo Vanderpool**, husband, Roby, and children, Anne and Roby Joe, live in Marceline, Mo. She is a medical social worker, Division of Aging, and he is a bricklayer.

**B. Colene Adkins Wilson**, husband, Paul, and daughter, Angela, live in Queen City, Mo. She is a secondary language disabilities teacher, Schuyler R-I Schools, Lancaster, and he is a student at NMSU.

**Charles R. Good Jr.** and wife, **Ione Graham Good 1974**, are living in Montrose, Iowa. He is a high school teacher and football and basketball coach. Ione is a business teacher.

**John P. Georgetti**, Macon, Mo., is assistant manager, Consumers Grocery. He and his wife, Paula, have two children, Johnna and Justin.

**Charles K. Chadwell**, Leonard, Mo., is a merchant. He and his wife, Rhonda, a partner in his business, have two children, Charles K. Jr. and LaGina.

**James H. Albus**, wife, Judy, and daughter, Sara, are living in Springfield, Ill., where he is a counselor and coach at Griffith High School. Judy is a business teacher in Virginia, Ill.

**Linda Marshall Brock**, and husband, G. Stephen, are living in Davenport, Iowa. She is a speech clinician at Mississippi Bend Area Education Agency, and he is assistant purchasing manager, Iowa Bearing.

**Joy VanMeter**, Columbia, Mo., is research associate at the Cancer Research Center.

**Teresa Lucke Yager**, husband, Nik, and daughter, Lauren, live in Palmyra, Mo. She is a freelance photographer, and he is with Central Telephone Company.

**Richard G. Jenkins**, Weaver, Ala., is a captain in the U.S. Army enrolled in the military police officer advanced course through August 1981. He will then be stationed in Germany. Capt. Jenkins and his wife, **Vickie Thornton Jenkins 1974**, have two sons, Kenneth and Richard.

**Glenda Terrill**, Kansas City, Mo., is a commercial property analyst for Aetna Life and Casualty Insurance Company.

**John Francis Stockman**, Marshall, Mo., is an assistant manager of an elevator.

**Anne M. Kuechler** and daughter, Erin Marie, live in Warrenton, Mo. She is a private therapist and a speech pathologist, Warrenton Public Schools.

**Nancy A. Brink**, Denver, Colo., is a medical technologist.

**Jim D. Ellis** and wife, Ellen, live in Springfield, Mo. He is a social studies teacher at Mt. Vernon (Mo.) High School.

**Gary D. Wylie** and wife, Glenda, are living in Ft. Madison, Iowa. He is a train dispatcher, and she is a secretary.

**M. Alice Grondin**, husband, John Grondin Jr., and daughter, Ashleigh, live in Plymouth, Mass. He is a teacher.

**Joan Shull Mayberry** and husband, Clifford, live in Kirksville, where he is an attorney and she assists in his office. Their children are Leslie Ann, Brent, Josi, Sabrina, Bryce and Bradley.

**John M. Gibson**, wife, Joyce, and son, George, live in Ft. Collins, Colo. He is a sales representative, Carpenter Paper Company, Denver. Joyce is a dietitian, Geriatrics Inc.

**Michael W. Hoffman**, Burlington, Iowa, is vice president of Keystone Products Company, Burlington. His wife, Lana, is a teacher in New London, Iowa.

'74

**Kriss A. McLain**, Stockport, Iowa, is a farm owner/operator.

**Capt. James F. Gerrity**, U.S. Army, wife, Tami, and daughters, Angela, Melissa and Amanda, are living at Ft. McClellan, Ala.

**David P. Boden**, wife, Sherry, and son, Shawn, are living in Payson, Ill., where he is an athletic director, head boys basketball and track coach and social studies teacher. Sherry is a substitute teacher.

**M. Beth Cadwell Breiter** and husband, William P. Breiter 1975, live in Lake Zurich, Ill. She is a first grade teacher, and he is a sales representative, Roadway Express.

**Kathy Jo Alderton**, Wyaconda, Mo., teaches fifth and sixth grades at Wyaconda C-1 School.

**Paul E. and LaWanah Wheatley Gillette** and children, Shawna and Paul II, are living in Enterprise, Ala. He is a captain and MSC branch pilot in the U.S. Army. She is a registered nurse at Enterprise Hospital.

**Twyla G. Noble Fletcher**, husband, Roger, and son, Jeremy, live in Kirkland, Wash. Mr. Fletcher is a senior data processing analyst for Puget Power.

**Bill and Mary Jo Lagemann McKay** are living in Hunnewell, Mo. He is an elementary and junior high guidance counselor. Mary Jo is a high school art instructor in Paris, Mo.

**Andrew R. Barnosky**, D.O., wife, **Barbara Kahn Barnosky 1978**, and daughter, Adrienne, live in Trenton, Mich., where he is in private practice and she is a registered nurse.

**Kenneth Fagan**, wife, **Melinda Fagan 1975**, and children, Kennan, Shane and Kim, are living in Barry, Ill., where he is principal of Barry Community Schools. She is a science instructor at Barry High School.

**Anacleto Butay Jr.** and wife, Lenore, live in Sioux City, Iowa. He is a teacher specialist at Winnebago (Nebraska) Public Schools, and she is a registered nurse.

**Michael J. Wyatt** and wife, Tracy, live in Davenport, Iowa. He is a detective, Davenport Police Department, and she is a high school English instructor.

**Carol McCabe Oldham**, Arnold, Mo., is reporting supervisor, Citicorp Homeowners Inc. Her husband, Jim, is a salesman, A.B. Dick Products.

**Robert L. Morgan**, St. Louis, Mo., is an associate scientist with the Air Quality Group of Environmental Science and Engineering, St. Louis.

**James P. Benn**, Quincy, Ill., is a divisional merchandise manager for Bergner's Department Store in Quincy, Mo.

**George L. Lang Jr.**, St. Louis County, Mo., is a marketing sales representative, M and M Mars Company. He and his wife, Janet, a dental hygienist, have one child, Kara.

**Diann Buster Brown**, Macon, Mo., is a teacher. Her husband, Ronald, is a bricklayer.

**Lew and Anita McClain Kinkeade** of Columbia, Mo., are the parents of a daughter, Katie Nicole, born July 14, 1981. They have one other child, a son, Gregory Charles.

**Mary Mumme Frederick**, husband, Mark, and daughter, Amy, live in Eagle Lake, Minn. She is a clerk at Northwest Fabrics, and he is an accountant, Happy Chef Systems.

**Steve Helscher**, Columbus Junction, Iowa, is band director, Columbus Community Schools. He and his wife, Barbara, have two children, Joshua and Jillian.

**Candy Losey Grissom** and husband, **Randy Grissom 1976** of Kirksville, are the parents of a daughter, Rebecca Jean, born Jan. 23, 1981. They have two other children, Tony and Rachel.

**Diane Lang**, Springville, Iowa, is a laboratory assistant.

**Terrel L. Mack** and wife, Lillie, of Kirksville, are the parents of a son, Brian Kayle, born Feb. 23, 1981. They have one other son, Brandon Lee.

**Ellen Martin Ayer** and husband, Randall, of rural Wyaconda, Mo., are farming. They have a daughter, Miranda.

**Anan Poonpanich**, wife, Mary Sue, and son, Paul, are living in Loves Park, Ill. He is a design engineer, and she is a computer operator.

**Terry Hansen Ball**, husband, Rick, and son, Ryan, live in Columbia, Mo. She is a former teacher, and he owns Rick Ball Chevrolet Inc.

**Leslie E. Cassady**, wife, Shara, and daughter, Sarah, live in St. Charles, Mo. He is an iron worker.

**David Dreger**, wife, **Donita Robbins Dreger 1975**, and daughter, Valerie, live in Shell Rock, Iowa. He is a child abuse officer, and she is employed in the Welfare office.

**Capt. Dennis R. Van Maaren** and wife, Brenda, of Ft. Knox, Ky., are the parents of a son, Kristofer Todd, born July 26, 1980. Capt. Van Maaren is attending the U.S. Army armor advanced officer class and will later be stationed in Germany.

**Trevor Graber Walsh**, husband, Vincent Walsh, D.O. and children, Matthew and Meghan, live in Lancaster, Pa.

**Delores J. Welschmeyer**, Kahoka, Mo., is a third grade teacher.

**James E. Till**, Spring Valley, Ill., is manager, Thom McAn Shoe Company, and his wife, Patricia, have a daughter, Jennifer.

**Kathy Person Gonnerman**, husband, Richard, and daughter, Sarah, are living in rural Hurdland, Mo. She is a former kindergarten teacher, now a homemaker and mother. Richard is a supervisor for Farmers Home Administration.

**Dale Gildehaus**, wife, **Elizabeth Bucher Gildehaus 1978**, and children, Christopher and Stacy, live in Washington, Mo. He is a junior high physical education teacher and high school track coach, Washington School District. She is a primary teacher at Immaculate Conception School.

**Patricia Prior Cannaday** and children, Charlie and Damien, live in Davenport, Iowa. She is a substitute counselor at Bethany Home West in Rock Island, Ill.

**Robert P. Cox**, Des Moines, Iowa, is a patrol sergeant with the Urbandale Police Department.

**Dennis R. and Kathleen Taylor Boyd** and son, Todd, are living in North Liberty, Iowa. He is manager of Boyd's Grain Equipment.

## Division Update: Social Science

# Two become emeritus faculty

Two members of the Social Science Division faculty joined the emeritus faculty upon their retirements this summer. Dr. Meredith Eller, professor of history, retired in May, and Dr. Harold Eastman, professor of sociology, retired in August.

Eller taught at the University for 16 years. He is a member of Phi Beta Kappa, Omicron Delta Kappa and Phi Alpha Theta. Eller received his undergraduate, master's and

doctorate degrees from Boston University. He authored a publication, "The Beginnings of the Christian Religion," which was published in 1958.

After 10 years of teaching at NMSU, Dr. Eastman remembers "working with foreign students and the International Club." He also received satisfaction from working with students who "had a humble start in college but later blossomed."

Eastman received his B.A.

from Sioux Falls College and his master's from William and Mary. He received his doctorate degree from the University of Iowa in 1954.

Eastman, who now resides in Kirksville, is originally from Charles City, Iowa. He is a member of the American Sociological Society, the Midwest Sociological Society, the Missouri Association of Sociologists and Anthropologists and Alpha Kappa Delta.



Dr. Harold Eastman plans to move to southwest Missouri.



Dr. Meredith Eller will retire in Kirksville after serving 16 years on the faculty.

# Alum wins Miss Missouri

Guess who's done it again? Yes, the 1979 NMSU Homecoming Queen and last year's first runner-up in the Miss Missouri pageant has added another accomplishment that once again merits coverage in the NEMOSCOPE. Meet Miss Missouri 1981, Theresa McDonnell.

Before the pageant July 11, Terry said, "Last year, it was fun to be competing, and it still is fun. But this year I have a specific goal. I have a more professional attitude toward accomplishing my goal to do better. And there's only one way to do better, and that's to win."

She will be spending much of the time until the Miss America pageant in Atlantic City on Sept. 5 preparing her wardrobe and practicing for the talent competition. She will also keep a close watch on the news in order to improve her chances of doing well in the pageant interviews.

Preceding Terry as Miss Missouri have been three other former NMSU students. Marcia Mossbarger was Miss Missouri in 1970, the same year she graduated from NMSU. The 1975 Miss Missouri, Becky Rives, was chosen during her senior year at NMSU. Marsha Kolich had attended NMSU for two years, although she was not enrolled at the time of her selection as Miss Missouri in 1976.



Terry McDonnell, a 1981 graduate, will represent Missouri in the Miss America Pageant Sept. 5.

**Julia Haley Wilford**, Trenton, Mo., is a caseworker, Grundy County Division of Family Services. Her husband, Darrell, is purchasing agent and meter technician, Grundy Electric Cooperative.

**Steven C. Arp** and wife, Cheryl, of Long Grove, Iowa, are the parents of their first child, a daughter, Amanda Beth, born Dec. 28, 1980. Mr. and Mrs. Arp both teach at Alan Shepard Elementary School in Long Grove.

**James H. Renken** and wife, Sharon, of Spring, Texas, announce the birth of a son, Bryan Patrick, on May 31, 1981. They have another son, Bradley, age three. Mr. Renken is manager of the Business Services Center (North) for Southwestern Bell in Houston.

**Dana and Linda Lehenbauer Ruhl** and twin children, Matthew and Heidi, live in New London, Mo. He is a credit administrator, MoorMan Manufacturing Company, Quincy, Ill.

**Karen J. Dubbert Butcher** and husband, John live in Columbia, Mo. She is a senior underwriter, State Farm Insurance Company. He is a Ph.D. student and teaching assistant at UMC.

**Martin R. Johnson**, New York, N.Y., is a senior auditor with Polygram Corporation.

**Steven M. Hart**, is a safety specialist, Civil Service. He has an overseas address—HHB, 32nd AADCOM, Safety Division, G-1, APO N.Y. 09175.

**Kerry W. Hevel**, wife, Linda, and son, Kerry Jr., are living in Clinton, Tenn. He is a fish biologist, Tennessee Valley Authority, and she is with Union People's Bank of Clinton.

**Gregory M. Carter**, Lisbon, Iowa, is a social studies teacher at Lisbon High School. He and his wife, Maryanne, a bank teller, have three children, Scott, Sara and Todd.

## '75

**James W. Innes**, Opelika, Ala., is a farm manager. His wife, Mary Theresa, is a registered nurse.

**Dr. Kenneth B. Colbert**, a dentist, lives in Steelville, Mo. He and his wife, Michele Whitmer Colbert 1976, a teacher, have one son, Philip.

**Nancy M. Baker**, Crocker, Mo., is a business teacher in Crocker Schools.

**Cynthia Stelplugh Boehm**, husband, Kurt A. Boehm 1978, and son, Joshua, are living in LaPlata, Mo. He is a foreman in quality control with Toastmaster Inc.

**James L. Pfeifer** and wife, Mary Ann, live in Kansas City, Mo., where he is a police officer and she is a deputy juvenile officer, Clay County.

**Stanford Richardson Jr.**, St. Louis, Mo., is an attorney.

**Jocelyn Scott Bragg** and husband, Jack, are living in Kirksville, where she is a second grade teacher and he is a 1981 KCOM graduate currently interning at KOHC.

**Royce E. Lovern**, D.O., and wife, Jeannette Lovern 1978, of Aurora, Colo. are the parents of a daughter, Sarah Beth, born Dec. 29, 1980. They also have a two-year old son, Joshua. Dr. Lovern is interning at Fitzsimons Army Medical Center.

**Carla J. Williamson Anderson**, husband, Donnie, and daughter, Amy, live in New London, Iowa. He is an electrician.

**The Rev. Jeanne A. Johnston**, Pearl City, Ill., is pastor of Ebenezer Salem U.C.C.

**Robert C. and Tamara Zinnert Frazee** and daughter, Lindsay, live in Eldon, Mo., where he is loan officer at Mercantile Bank of Eldon. She is assistant personnel manager, Fasco Industries.

**James E. Switzer** and wife, **Paula Swink Switzer 1977**, are living in Topeka, Kan. He is a law student at Washburn University, and she is a district manager, Modern American Life Insurance Company.

**Lt. Ricky D. Upton** and wife, **Sandra Pyatt Upton 1976**, are living in Killeen, Texas. He is a material officer in the U.S. Army at Ft. Hood, Texas. Sandra is day supervisor and inservice director, Metroplex Hospital.

**Richard V. Minor**, Hannibal, Mo., is executive vice president, George D. Clayton and Sons Inc., insurance and real estate. He and his wife, Susan, have two children, Elizabeth and Brandon.

**Adell H. Garrett**, St. Louis, Mo., is a remedial reading teacher.

**Mark A. Cartwright**, wife, **Beverly Groves Cartwright 1977**, and daughter, Allison, live in Everett, Wash. He is an engineer.

**Joan Dittmer Walsh** and husband, **Thomas N. Walsh 1976**, are living in Hannibal, Mo. She is a postal clerk, and he is a roofing contractor.

**Karen Bobeen White** and husband, **Duane White 1976**, live in rural New Sharon, Iowa, where he farms. She is a high school librarian in Eddyville, Iowa.

**Lary D. Vass**, Garden City, Mo., is an industrial arts teacher at Sherwood Cass R-VIII Schools, Creighton, Mo.

**Christine McAllister Williams** and husband, Stephen, are living in Mt. Pleasant, Iowa. She is a second grade teacher, and he is a high school social science teacher and head boys' basketball coach. Their daughter, Stephanie Lynn, was born March 4, 1981.

**Dave Gamble**, Pewaukee, Wis., is a physical education and history teacher and assistant coach. He and his wife, Sharon, have a son, Jonathan David, born Sept. 27, 1980.

**Mark R. Fuqua**, Union, Mo., is an income maintenance caseworker. He and his wife, Leslie, have two sons, John and Patrick.

**Ellen Burlage Freitag**, husband, David, and daughter, Gretchen, are living in Moberly, Mo. She is a teacher at Northeast R-IV School, Cairo, Mo., and he is a J.C. Penney associate.

**Patricia A. Engelkes Wilson**, LaPorte City, Iowa, is a secretary at John Deere Component Works. She has a son, David.

**Glenn W. Davis**, St. Joseph, Mo., is a captain in the U.S. Army, stationed at the Military Science Department, Missouri Western State College in St. Joseph. He and his wife, Patricia, have two children, Matthew and Melissa.

**Pamela J. Christy**, D.O., Farmington, Iowa, is in general practice with her father, Ira L. Christy, D.O.

**Jim Blankenship** and wife, Phyllis, are living in Kirksville. He is on disability as wire chief, Burlington-Northern Railroad, and she is employed at Hollister Inc. Their children are Sharon, Debra, David, Janice and Tom.

**Roger D. Fox**, wife, Karen, and son, Brian, live in Pittsfield, Ill. He is a trooper with the Illinois State Police, and she is a high school special education teacher.

**Tresia L. Griffith**, Centralia, Mo., is assistant basketball coach, track coach and physical education, hygiene and physiology teacher at Centralia High School.

**Ruby K. Graves**, husband, Kyle, and children, Kris and Kasey, live in Kirksville, where she is a learning disabilities teacher. He is a U.S. postal carrier.

**Catheryn Higdon Smith**, husband, **John Sam Smith 1980**, and sons, Johnathan and Christopher, are living in Trenton, Mo. She is a deputy juvenile officer, Third Judicial Circuit. He is an auto mechanics instructor, Chillicothe (Mo.) Area Vocational Technical School.

**Harry L. Smith**, Omaha, Neb., is production manager, A-1 Direct Mail Services Inc.

**Russell D. Holder**, St. Louis, Mo., is an actuary with Blue Cross of St. Louis.

**Diane M. Turner**, husband, Roy, and children, James and Jeannie, live in Rogers, Ark. He is a mechanic.

**Robert L. Stackhouse Jr.**, wife, Rita, and daughter, Carrie, live in Des Moines, Iowa. He is in sales with Paxton Lumber Company, and she is a nurse at Des Moines General Hospital.

**William R. Enyeart**, Richardson, Texas, is in office work with Slaughter Brothers Lumber Company. He and his wife, Lynne, have two children, William and Alexis.

**Stephanie Gray Demien**, husband, Richard, and son, Christopher, live in St. Charles, Mo. She is a learning disabilities resource teacher, Francis-Howell District, St. Charles, and he is manager, Hoodco Inc., West Alton, Mo.

**Harold L. and Sharon Johannsen Harrington** and daughter, Jennifer, live in Ft. Dodge, Iowa. He is a social worker/child protective investigator, and she is a speech/language clinician for Arrowhead Area Education Agency in Ft. Dodge.

**Cliff R. Rockhold**, wife, Peggy, and son, Joseph, are living in Des Moines, Iowa. He is manager of the loan department for Scandia Savings. Peggy is a bookkeeper.

**Janette M. Wilcox**, D.O., Jenks, Okla., is a physician in general practice.

Update: Criminal Justice

## Dr. Eichor studies Scotland's law enforcement system

When he traveled to the southern portion of Scotland this spring on a trip sponsored by the Rotary Clubs of District 605 in Missouri, Dr. Matt Eichor, associate professor of criminal justice, got an opportunity to study more than just the law enforcement efforts of another country.

"I was able to go to a country and be hosted by the people who live there. It was very different from being a tourist; we were not treated like

strangers," Eichor said. One Rotarian and five non-Rotarians participated in the six-week social, cultural and educational exchange in Scotland.

Eichor was hosted by men and women with occupations ranging from a banker to a plumber. "In the evenings we would have get-togethers where we talked about our occupations and our lives in the U.S."

A week for vocational

study was set up to compare each individual's occupational setting in Scotland. Eichor visited two police headquarters, a university and sat in on a case before the Sheriff's Court.

While visiting these institutions, Eichor found many things that paralleled our own law enforcement system, but there were some differences. "Their police departments are not the same as ours in the respect that they have a police

department for an entire area; there is one police system for the entire country."

Eichor was able to visit the University of Strathclyde in Glasgow, Scotland. This university has the only forensic science program in the country. Eichor said the instructors held many of the same concerns of NMSU instructors—those of programs, appropriations and facilities.

Sitting in on a Sheriff's Court, Eichor found "judges are much more involved in the questioning process; the lawyers and judge ask leading questions early in the proceedings, whereas in the U.S. they are usually used in the cross-examination." A big difference in Scottish law is that only a majority is needed for conviction, whereas the U.S. requires a unanimous verdict.

## Alumni notes

**Audrey Farwell**, Iowa City, Iowa, is assistant manager of dining services at University of Iowa Hospitals and Clinics.

**Karen Gillum**, D.O., Mesquite, Texas, has a family practice, obstetrics-gynecology. She has two children, Tamera and Cary.

**Terry L. Griffith** and wife, Elaine, are living in Louisiana, Mo. He is a loan officer at the Bank of Louisiana, and she is a registered nurse.

**C. Melayne Heape**, St. Louis, Mo., is a senior consultant with Price Waterhouse Company.

**Kenneth H. Siefert Jr.**, wife, Marion, and daughter, Katrina, are living in Washington, Mo. He is a buyer with Borg-Warner Corporation, and she is a teacher, Washington School District.

**Patricia Hanshaw Uthlaut**, husband, **Mark A. Uthlaut 1976**, and daughter, Julie, live in Ames, Iowa. She is a student at Iowa State University, and he is a supervisor, Animal Science Farm, at the university.

**John Tucci III**, Lombard, Ill., is a technical sales representative. He and his wife, Nancy Jean, a bookkeeper, have two sons, Jayson and Michael.

**John G. Wieting**, Monmouth, Ill., is a teacher/coach at Warren School District, Monmouth.

**Albert G. Frier Jr.**, Sterling, Ill., is a clinical social worker.

**Patricia Maloney Jennings** and husband, **Donald S. Jennings 1977**, are living in Readlyn, Iowa. He is manager, Readlyn Telephone Company, and she is a speech clinician.

**Gail Dean Wilson** and wife, Sonya, are living in Bevier, Mo. He is a physical education teacher and coach, and she is a nursing home employee.

**Shelli M. Forshee** and Bill Weidlein were married June 6, 1981. They are living in LaGrange, Ill. He is employed at Natural Gas Pipeline Company of America in Chicago.

**James R. Estey**, wife, **Melinda Bradley Estey 1976**, and daughter, Allison, live in Des Moines, Iowa. He is a federal express courier, and she is a typesetter.

**Terri Glascock Jennings** and husband, Robert, live in Kirksville. He is a minister.

**Debra Herrmann**, Clearwater, Fla., is a software engineer with Honeywell Avionics Division. Honeywell, manufacturers of the computers responsible for the Space Shuttle Columbia's take-off flight and re-entry, also has contracts for future space shuttles. Miss Herrmann transferred to Honeywell in June 1980 from Texas Instruments. Since then she has been working in the design, development and testing of software for the two systems involved with the Space Shuttle.

**David J. (Rocky) Waterkotte**, St. Louis, Mo., is supervisor, Warehousing and Shipping, Anheuser Busch, Inc. He and his wife, Sandy, have two sons, Danny and Eric.

**Bonnie Bradford Ewing** and husband, Stanley, live in Tulsa, Okla. She is with the legal department, Cities Service Company, and he is employed at Oil Dynamics.

**Diane G. Selby**, Kirksville, is a quality engineer at Burroughs Corporation in Kirksville.

## '76

**Wayne D. Tyler** and wife, Bonnie, of Godfrey, Ill., are both teachers. Their children are Virginia Woodman, Mark Tyler and Wendy Tyler.

**Terrence L. Kluesner**, St. Charles, Mo., is a financial analyst, Emerson Motor Division of Emerson Electric Company, St. Louis.

**Lynda L. Hamm**, Ballwin, Mo., is director of Mademoiselle Fitness Center.

**Larry D. Frie**, wife, Marda, and son, Eugene, are living in St. Louis, Mo. He is a police officer.

**Deborah Beavers Calloway**, Chillicothe, Mo., is a medical technologist. Her husband, Roger, is a science teacher at Hamilton High School.

**Milam R. (Steve) Stephens** of Columbia, Mo., was recently featured in a story appearing in the 1980 edition of *Who's Who in American Law Enforcement*. Forty-two Missouri officers were featured in the book published by the American Law Enforcement Officers Association. In the national publication, there were 1,705 officers featured. Steve is commander of community relations for the Crime Prevention Unit of the Columbia Police Department. He started a SWAT team in Columbia after training in Chicago. One feature of the program involves repeat presentations for school children. Stephens and his wife, Dianne, are the parents of two children, Matthew and Michelle.

**Allen D. Ehret**, Fairfield, Iowa, is a supervisor of accounting and coordinator of data processing, Systems and Processes. He and his wife, Ruby, a nurses aide, have two children, Jason and Kim.

**Dr. Craig A. Nausley**, wife, Peggy Jo, and son, Tyle, live in Tucson, Ariz., where he is owner of a veterinary hospital.

**Steven D. Talbott**, O'Fallon, Mo., is a sergeant, Bureau of Field Operations, O'Fallon Police Department.

**Barbara Alexander Puskar** and husband, Joe, of Mulberry, Fla., are the parents of a son, Joshua Alexander, born Feb. 20, 1981.

**Barbara Finke Ruth**, Iowa City, Iowa, is a data processing specialist at the University of Iowa Foundation, Alumni Center.

**Danny McEwen** and wife, **Lou Ann McEwen 1979**, live in Shelbina, Mo. He is assistant principal and she is a speech clinician at Shelby County R-IV School. They have one child, Dusty Laine.

**Linda Nicholas Huenemann**, Lincoln, Mo., teaches English, publications and speech at Benton County R-II High School. Her children are Heidi and Mary.

**Michael A. Tertichny**, Keokuk, Iowa, is a field accountant with Rust Engineering of Birmingham, Ala., and has worked in Iowa, Louisiana, Alabama and Washington.

**Christina Walmsley**, Atlanta, Ga., is a business education instructor and coaches volleyball and varsity tennis.

**Greg Brienzo**, Des Moines, Iowa, is a sales representative. He and his wife, Kimberly, a secretary, have a daughter, Angela.

**David E. Beeler** and wife, Cynthia, are living in Kansas City, Mo. He is assistant to the general manager, KCI Airport. Cynthia is an accountant.

**Stephen P. Gegg**, Memphis, Tenn., is a branch manager, Household Finance Corporation, Memphis.

**Joanne Bane Hancock**, Lamoni, Iowa, is a secretary in the Fine Arts Division at Graceland College. Her husband, Craig, is band teacher at Lamoni Community Schools.

**Dennis R. and Lisa Ray Helm** live in Albuquerque, N.M. He is a loan officer, and she is an educational diagnostician. They have one child, Ashley.

**Robert M. (Mike) Hulett**, Pacific, Mo., is a science teacher at Pacific High School.

**Jana Schowe Todd** and husband, **Terry F. Todd 1978**, are living in Warrenton, Mo. He is a teacher in Warrenton R-III School. Their son, Jonathan, was born Oct. 3, 1980.

**Neil Starr**, wife, Erma, and children, Shawna and Joshua, are living in Carlisle, Iowa. He is a monitoring sales specialist, General Electric Medical Systems.

**Michelle Ellison Elam**, husband, **William J. Elam 1978**, and children, Shon and Jennifer, are living in Cedar Rapids, Iowa. She is a learning disabilities teacher, and he is a deputy sheriff.

**Sharon Wittner Davis** and husband, **Denver W. Davis 1977**, live in St. Louis, Mo. She is a unit secretary, and he is with an industrial commercial studio.

**Deborah L. Gorrell Jeffries**, husband, Steve, and son, Jason, live in Kirksville. She is a computer programmer at KCOM, and he is a partsman at McNeely Motors.

**Patricia Harlow**, St. Louis, Mo., is a deputy for the Missouri Division of Employment Security.

**Patrick C. Simpson Jr.** and wife, Cynthia, live in Kansas City, Mo. He is laboratory supervisor, Shawnee Mission Medical Center, and she is purchasing and supply coordinator for the laboratory at Baptist Memorial Hospital.

**Greg Wren**, Ashland, Mo., is data processing officer at South County Bank.

**Lana Maring Woodside**, Milwaukee, Wis., is a speech pathologist, Milwaukee Public Schools. Her husband, William, is an account executive, Metropolitan Life Insurance Company.

**Joseph A. Murray Jr.** of Chesterfield, Mo., received the Doctor of Osteopathy degree from the University of Health Science, College of Osteopathic Medicine, Kansas City, on May 17, 1981. Dr. Murray is interning at Kirksville Osteopathic Health Center.

**Roger D. Kokemuller**, wife, **Sharon Kokemuller 1977**, and children, Jill, Neil and Greg, live in Keokuk, Iowa. He is an assistant high school principal, and she is a teacher.

**Marion E. Rehm**, wife, **Shirley Booker Rehm 1977**, and daughter, Theresa, live in Kirksville. He is a social science teacher in Novinger, Mo.

**Francis J. (Frank) Gargano**, wife, Lynn, and son, Tony, are living in Fort Dodge, Iowa. He is a real estate broker and a law enforcement instructor, ICC.

**Charles R. Reese** and wife, Karen, live in Carthage, Ill. He is field manager, Cargill Nutrena, and she is a bookkeeper.

**Johnny D. Frevert Sr.**, Salisbury, Mo., is a social service worker, Division of Family Services, Keytesville, Mo. He and his wife, Sharon, have a son, Johnny Jr.

**Vincent R. Stehlin**, St. Louis, Mo., is a sergeant/supervisor, vice division, St. Louis Police Department. He and his wife, Bonnie, have three children, Vincent, Richard and Jill.

**Terry G. Walker**, wife, Sally, and daughters, Carolyn and Amanda, are living in Anna, Ill. He is a self-employed automotive mechanic.

## '77

**Deborah K. Forrest**, husband, Paul, and sons, Nathan and Aaron, live in Corvallis, Ore. She is a student at Oregon State University, and he is manager, Caminco-American.

**Mary Ann Cupp**, Garden City, Kan., is an EMH instructor, district EMH coordinator and Special Olympics area coordinator.

**Sandra C. Kalman** and husband, Leslie M., Kalman, D.O., live in Dallas, Texas. She is a nuclear medicine technologist at Garland Memorial Hospital, and he is an orthopedic surgeon.

**John C. Reed**, Jefferson City, Mo., received the J.D. degree in 1980 from the University of Missouri Law School. He is assistant attorney general.

**Riley E. Singley** and wife, F. Joan, are living in Rolla, Mo. He is a clinical case worker, Missouri Department of Mental Health, and she is a fiscal assistant at UMR.

**Marcia Kuntz Bopp**, St. Louis, Mo., is in sales and service, Garvey Labelmatic. Her husband, Thomas, is a sales representative, Universal Computer Services.

**Wayne M. Reisetter**, wife, Donna, and children, Kevin and Andrea, live in Des Moines, Iowa, where he is a police officer and she is a nurse at Mercy Hospital.

**Cheyl M. Walker** of Unionville, Mo., was recently notified of her inclusion in "Outstanding Young Women of America" for 1980. Miss Walker is vocal music director for Putnam County Schools in Unionville.

**Leslie A. Curcio**, St. Louis, Mo., is a junior programmer/analyst.

**Michael C. Hickman**, Princeton, Mo., is a clerk/cARRIER, Princeton Post Office.

**Paul G. Zimmerman**, Arnold, Mo., is a programmer/analyst. He and his wife, Richelle, a substitute teacher, have three children, Richard, Anna and Charlotte.

**Judith Ann Sees Hiles**, husband, **O. Dean Hiles 1979**, and children, Brian and Hilary, live in LaPlata, Mo. She is a staff nurse at LaPlata Nursing Home, and he is data processing manager at KCOM/KOHC, Kirksville.

**Jennie L. Harsell**, Waynesville, Mo., teaches remedial mathematics at Waynesville R-VI Junior High.

**Paul K. Parkinson** and wife, Amy, live in Kansas City, where he is an attorney. He recently received a Masters of law and estate planning degree from the University of Miami School of Law.

**Cynthia Kerr**, Ottumwa, Iowa, is librarian at Hedrick and Fremont Schools.

**Gloria Ketchelmeier**, Ballwin, Mo., is a speech pathologist. Her husband, Raymond, is self-employed.

**Janice Bobek**, Burlington, Wis., is a learning disabilities teacher.

**Annette Unterbrink**, Kansas City, Mo., is a special education teacher in Kansas City, Kan.

**James and Amy Shinn Elliott** of Brookfield, Mo., are the parents of a daughter, Jaime Ruth, born March 14, 1981.

**Stuart D. Miller**, Benton City, Mo., is a deputy sheriff, Audrain County Sheriff's Department, Mexico, Mo. He is also part-owner of Miller Farms.

## Division Update: Special Programs

# Conference deals with mainstreaming children

A conference in special education focusing on the problems faced by regular classroom teachers with learning disabled, educable mentally handicapped and emotionally disturbed pupils mainstreamed into the classroom was held recently on campus.

"Behavior Management Techniques for Exceptional

Students in the Mainstream" dealt with teaching special education teachers how to cooperate and assist the classroom teacher. Dr. Linnea Anderson, professor of special education, was the director of the conference.

Dr. Roger Johnson, a member of the faculty at the University of Minnesota, was

the featured speaker. He reported on the results of research, conducted with the assistance of his brother, concerning the mainstreaming of exceptional children into regular classes using a cooperative learning model.

Dr. Johnson's book, "Learning Together and Alone: Cooperation, Competition and Individualization," was the basis for his

presentation at the conference.

Programs included lectures, filmstrips, films and small group activities. Dr. Lonny Morrow, assistant professor of special education at NMSU, was also a speaker at the conference. Morrow spoke on the topic, "The Cognitive Approach to Behavior Management."



Dr. Linnea Anderson, professor of special education, was director of the conference.

**Richard Vigil** and wife, **Jeanne DeLaquil Vigil 1978**, live in Quincy, Ill. He is a junior high art teacher, and she is in child care work.

**John L. Evans**, Cape Coral, Fla., is an area merchandiser, K-Mart.

**Robert P. Ensminger II** and wife, **Nancy Welsh Ensminger 1980**, live in Burlington, Iowa. He is activities specialist at the John Bennett Unit of the Iowa State Penitentiary, Ft. Madison, Iowa, and she teaches at Hope Haven School, Burlington.

**Frances Bermeier Barber**, Goose Creek, S.C., is an elementary music teacher. Her husband, Frederick, is a communications officer in the U.S. Navy.

**Edward J. Danial**, Columbia, Mo., is a Ph.D. candidate at UMC.

**Claretta Craven**, Waynesville, Mo., is news director at KJPW/KYSD in Waynesville.

**Robert J. Cesario**, wife, Sandra, and children, Anthony and Anastasia, are living in Las Vegas, N.M. He is director of bands at New Mexico Highlands University, and she is a nursing instructor at Luna Vo-Tech Institute.

**Vicky DeWitte**, Chandler, Ariz., is a speech therapist.

**Colleen Fitzpatrick**, Hillsboro, Mo., is a police officer with the Manchester (Mo.) Police Department.

**Sandra Jo Barbarotto Hardin**, Blytheville, Ark., is a special education (LD and EMR) teacher in Gosnell High School, Blytheville. Her husband, John, is an assistant in employee relations at Union Carbide Corporation. They have two daughters, Sarah and Elizabeth.

**Rufus L. Winslow**, Pittsburg, Mo., is a park superintendent with Missouri Department of Natural Resources. He and his wife, Helen, have four sons, Fred, James, Brian and Clark.

**Charles D. Biber**, Dayton, Ohio, is an accountant with Melvin Elliott Accounting Firm.

**Nick G. Jackson** and wife, Clovetta, live in Fort Madison, Iowa. He is a draftsman/designer, and she is a secretary.

**Denise Hemmy Teal** and husband, **John M. Teal 1978**, are living in New Orleans, La. She is a part-time secretary and graduate student at Tulane University, and he is a planner for GGS Consultants.

**Jeffrey J. Ilten** and wife, Teresa, live in Hiawatha, Iowa. He is a police officer in Cedar Rapids, Iowa, and she is a special education teacher.

**Bill Prideaux** and wife, **Karen Oliver Prideaux 1980**, are living in Lafayette, La. He is assistant director, American Foods Management, and she is a registered staff nurse at Lafayette General Hospital.

**Leanne Sisul Norton** and husband, Michael, live in Chariton, Iowa. She is an accounts payable clerk for Hy-Vee Foods, and he is an electrician.

**Lee M. Faygal**, Indianapolis, Ind., is a branch manager, Dial Finance Company.

**Steven L. Olson**, wife, Robyn, and son, Dave, live in rural Avon, Ill., where he is a grain farmer.

**Yvonne Clair Lehnen** and husband, Hugh, of Vandalia, Mo., are the parents of a daughter, Sarah Allison, born March 28, 1981.

**Kirk A. Brandenberger**, Keokuk, Iowa, is a record store manager and disc jockey at Keosippi Mall in Keokuk. He and his wife, Rebecca, have a daughter, Angela.

**Michael W. Morrow**, Laredo, Texas, is a U.S. customs inspector.

**Timothy A. Sammons**, wife, Bonnie, and daughter, Angela, are living in Oelwein, Iowa. He is a trooper, Iowa State Patrol, and she is a teller at First National Bank of Oelwein.

## '78

**Fred D. Pletz**, St. Louis, Mo., is production control manager, Banner from Works. His wife, Lisa, is a physical education teacher.

**Terry L. Morrow**, Kahoka, Mo., is a teacher and coach.

**Alison Landmann Fitzpatrick** and husband, **Gregory E. Fitzpatrick 1979**, lives in Blue Springs, Mo. She is a test store auditor, Hallmark Cards, and he is a process engineer, Harmon Electronics Inc.

**J. Russell Billington**, Milan, Mo., is boys basketball coach at Milan C-II Schools. His wife, Tammy, is a secretary.

**Kenneth R. Cross** and wife, Marjorie, live in Memphis, Mo. He is a physical education and driver education teacher and junior high coach.

**Barbara S. Hart**, Knoxville, Iowa, is a school psychologist.

**Margie Cowdry**, Mandaree, Ind., is a seventh and eighth grade Title I reading and mathematics teacher.

**Steven R. Bowser**, St. Louis, Mo., is a manager trainer.

**Garry G. Geisz**, Manchester, Mo., is a sales representative, Liberty Mutual Insurance Company.

**Bradley R. Guthrie**, Davenport, Iowa, is an assembler at John Deere Plow and Planter Works in Moline, Ill.

**Dave A. Ralston** and wife, Janet, are living in Inver Grove Heights, Mich. He is a commercial finance auditor with First Bank of Minneapolis, and she is a commercial credit supervisor, Northwestern National Bank.

**Joni Bontrager King** and husband, Stephen, live in St. Louis, Mo. She is a second grade teacher at St. Francis Xavier School, and he is a painter and decorator.

**Ed Pancrazio**, wife, Sheryl, and daughters, Sonja and Stacey, are living in Centerville, Iowa. He is supervisor of system stores for Iowa Southern Utilities Company, and she is a secretary, Production Credit Association.

**Helen L. Gipple**, West Liberty, Iowa, is an executive secretary with Louis Rich, Inc., Davenport, Iowa.

**Bill M. Igbani** and wife, Asiberia, of Kirksville, are the parents of a daughter, Michelle, born Dec. 12, 1980. Bill is currently enrolled in KCOM School of Medical Technology, and Asiberia is a student at NMSU.

**Robert L. Cook**, St. Louis, Mo., is assistant manager—operations/technical support, St. Louis Data Center, Southwestern Bell Telephone Company. His wife, Doris, is manager, North Garden Manor Apartments.

**Kathy Eder**, Metairie, La., is a deputy sheriff, Orleans Parish, New Orleans.

**Gary N. Baskett**, Ankeny, Iowa, is a quality control auditor, Firestone Tire Co., in Des Moines. His wife, Shaun, is a student at NMSU.

**Randall W. Eneyart**, Bloomington, Minn., is a pilot with Northwestern Orient Airlines. His wife, Debra, is a senior field claim representative, State Farm Insurance.

**Jaye Whitney Leazer** and husband, **John J. Leazer 1979**, are living in Ft. Collins, Colo. She is a day-care center teacher, and he is in auto salvage work.

**Sandra Vaughn**, Paris, Mo., is a learning disabilities teacher.

**Tracey A. Knorr**, St. Louis, Mo., is a stockbroker with Kidder Peabody and Company.

**Patricia R. Schmidt Oswald**, St. Louis, Mo., is traffic coordinator at D'Arcy, MacManus and Masius Advertising Agency. Her husband, Gery, is a welder.

**Karen Doughty Kinsella** and husband, Joseph, are living in Wauconda, Ill. She is a special education teacher, and he is a sales engineer.

**Charles A. Crnic**, Des Moines, Iowa, recently received the Master of Business Administration degree from Drake University.

**Ramona C. Simpson**, Carrollton, Mo., is a third, fourth and fifth grade teacher at Wakenda Elementary School.

**Kenneth M. and S. Diane Curtis Bartley** are living in Columbia, Mo. He is a district supervisor, Aldi Foods Inc., and she is an accountant at Ellis Fischel State Cancer Hospital.

**Robert T. Borgstede**, wife, Debra, and son, Robert Andrew, live in Kirksville. He is a teaching assistant in the Fine Arts Division at NMSU.

**Patsy Ponder Moore**, Columbia, Mo., is director of community affairs at Boone County Hospital in Columbia. Her children are Marcia and Monte.

**Marlene K. Meyer**, Waterloo, Iowa, teaches music in two Waterloo elementary schools.

**Roger L. Harris**, Des Moines, Iowa, is a district sales manager for Curtis Circulation Company.

**Scott K. and Virginia Egbert Watson** live in Ft. Madison, Iowa. He is a brakeman, Santa Fe Railroad, and she is a medical technologist at Keokuk (Iowa) Area Hospitals.

**Thomas C. Wiber**, St. Louis, Mo., is a detective, St. Louis Police Department Bomb and Arson Section. He and his wife, Nancy, have three children, Suzanne, Michele and Michael.

**Judy L. Miller Todd** and husband, Danny, are living in Columbia, Mo., where she is a senior stenographer at UMC Medical Center. He is a broadcast engineer at KOMU-TV (university-owned).

**Sherry L. Tilman**, Joplin, Mo., is a speech-language pathologist at St. John's Medical Center.

**Hugh W. Thomas**, Kirksville, Mo., is a senior student at KCOM and a medical officer in the USNR.

**John R. Ytzen**, Ames, Iowa, is manager, Thorp Credit.

**Hann-Pyi James Yang**, wife, Lie-Hwa, and son, Justin, are living in Rolla, Mo. He is a graduate student in the Mathematics Department at UMR.

**Sibyl F. Galbraith**, husband, Bill, and daughters, Beth and Kate, are living in Austin, Texas. She is an accountant with Cooper, Ryon and Associates, CPAs in Austin. He is minister, Trinity Presbyterian Church.

**Bruce L. Fee** and wife, **Jeanne Albers Fee 1980**, live in Kirksville. He is a farm mortgage analyst, and she is a substitute teacher.

**Michael A. Toth**, Olathe, Kan., is food supervisor at UMKC.

**Robert A. and Linda Grober Cross** live in Richton Park, Ill. He is instrumental music director, Rich East High School, and she is a teacher's aide in gifted and reading programs.

**Kathryn A. Cooper**, Jackson, Tenn., is a clinical instructor, MT (ASCP).

**Ta-Ming Chi**, Los Angeles, Calif., is a graduate student in the Mathematics Department, University of Southern California.

**Michael L. Dixon** and wife, **Nancy Hemmer Dixon 1981**, live in Kirksville, where he is an instructor at NMSU.

**Sherry Shumaker Brees**, R.N., and husband, Michael, are living in Dallas, Texas. She is central coordinator, In-service Education, Baylor University Medical Center. He is also with the Medical Center.

**Frederick H. Haeger**, St. Louis, Mo., is a teacher at Hazelwood Central High School.

**Ron D. Greer** is a 1st Lt. in the U.S. Army Military Intelligence. He and his wife, Scarlett, a licensed practical nurse, have two children, Tara and Jamey. They have an overseas address—851 ASA Co., APO N.Y. 09036.

**Ted Harrison**, Kansas City, Mo., is a chemist at Midwest Research Institute.

**Stewart W. Sylvara**, Weatherford, Okla., is a laboratory supervisor and medical technician, Indian Health Service.

**Sherry L. Swaggart**, Belton, Mo., is a placement interviewer for UMKC Placement Center.

**Glen J. Leber**, Omaha, Neb., is a computer programmer. His wife, Cindy, is a student.

**Mark S. Jorgenson** and wife, **Rebecca Powell Jorgenson 1979**, are living in Des Moines, Iowa. He is a casualty underwriter, United States Fidelity and Guaranty Company. She is executive secretary, Friends of Iowa Public Broadcasting.

**Douglas A. Petersma**, Kansas City, Mo., is a personnel administrator for Burns and McDonnell Engineering Company of Kansas City. His wife, Bev, is an assistant buyer, Jones Company.

**Greg Rumpf**, Moberly, Mo., is personnel and purchasing officer, City of Moberly.

**Teresa Davis** of Kirksville was recently promoted to store manager of McDonald's restaurant in Kirksville. She has been with McDonald's for three years and underwent extensive in-store training at McDonald's headquarters in Chicago before assuming the new position.

**Howard W. Burkemper**, St. Charles, Mo., is a history teacher at St. Thomas Aquinas High School in Florissant, Mo.

**Jerry A. Carden**, Urbana, Ill., is staff development instructor at Burnham Hospital, Champaign, Ill.

**Richard E. Rhoades**, Gladstone, Mo., is employed at a Kansas City newspaper.

**Candy Swope Vestal** and husband, Dexter, of Green City, Mo., are the parents of a daughter, Shannon Brooke, born May 3, 1981.

**Sharon Kinser Wallace** and husband, Vernon, live in rural Allerton, Iowa, where he farms. She is a sixth grade teacher, Princeton (Mo.) R-V School District.

**David Martin Davis** and wife, **Diane Wortmann Davis 1980**, recently moved into a house at 406 S. High, Kirksville. He is assistant manager at Long John Silver's seafood restaurant in Kirksville, and she is graphics assistant, Publications Office, NMSU.

## '79

**Bobbie Kay Hampton**, Lamon, Iowa, is a teacher.

**Naomi May Dysall** and husband, John, are living in Ferguson, Mo. She is a realtor with Century 21 Mabel O. Pettus Inc., and he is an electrician.

**Ellen M. Flaspohler**, Iowa City, Iowa, is a teaching assistant in French at the University of Iowa.

**Pamela Rodgers Phelps** and husband, Stephen, are living in Kirksville, where both are students at NMSU and Pamela is a secretary, Audio Visual, NMSU.

**Steven G. Layer**, O'Fallon, Mo., is coordinator, Engineering Contract Services, for McDonnell Douglas Astronautics Company of St. Louis.

**Leah B. Conrad Link**, husband, Bernard, and daughter, Melissa, live in Denmark, Iowa. He is a dispatcher.

**Sam J. Grimes** and **Joy J. Harris 1980** were married Oct. 4, 1980. They are living in Kirksville, where he is with Weber Bus Company and she is a registered nurse at Kirksville Osteopathic Hospital.

**Mary Ann Blackman Wallace**, Des Moines, Iowa, is a speech clinician with Des Moines Public Schools. Her husband, James, is a CPA with Ernst and Whinney.

**Orelia Penalver**, Los Angeles, Calif., teaches at Corvallis High School, Studio City, Calif.

**Paula S. Shapiro Little**, husband, **Christopher J. Little 1980**, and twin children, Skipper and Bucky, are living in St. Louis, Mo. She is a directory assistance operator with Bell Telephone, and he is an account executive with Advertising Associates Inc.

**Rodney L. Willis**, San Jose, Calif., is a cinematographer, Focus Communications Group.

**James S. Brawner** and wife, **Ellen Ziombra Brawner 1980**, of Donnellson, Iowa, are the parents of a son, James Matthew, born Dec. 15, 1980. Mr. Brawner is manager of Heindol Hog Market in Donnellson.

**Keith and Kathleen Brune Syberg** of Kirksville are the parents of a son, Nicholas Alfred, born Feb. 6, 1981. They have one other child, a daughter, Emilie.

**James E. Bailey** of Creve Coeur, Mo., recently completed training at the Federal Law Enforcement Training Center, Glynnco, Ga. He graduated second in his class of 43 officers in the eight-week police course. Bailey is a member of the Federal Protective Service/U.S. Police, and is stationed in St. Louis.

**Craig L. Brinegar**, Goodland, Kan., is an assistant county supervisor with Farmers Home Administration.

**Judith A. Boerding**, St. Louis, Mo., is a registered nurse at Cardinal Glennon Memorial Hospital for Children.

**Sheri Lynn Baze**, Kansas City, Mo., is with the traffic department, home office of Western Auto in Kansas City.

**Sheila F. Lewis**, Jefferson City, Mo., is an accountant, Student Accounts Receivable Department, Lincoln University.

**Susan Jane Benz**, Webster Groves, Mo., is a sales and market analyst at the Seven-Up Company in Clayton, Mo.

# Alumni notes

**Lee S. Johnson**, Denison, Iowa, is an extension 4-H and youth leader.

**Christopher and Debra Beilsmith Matusiak** are living in St. Charles, Mo. He is a senior accountant with McDonnell Douglas Aircraft, and she is an assistant estimator, McDonnell Douglas Astronautics.

**Amy L. Anderson**, Cedar Rapids, Iowa, is a youth counselor.

**Brian Burke** and wife, Margaret, live in Skokie, Ill. He is a roofing contractor.

**Mary Depuy Feeney** and husband, Tom, are living in Ferguson, Mo. She is an administrative clerk with Fred S. James and Company of Missouri (insurance brokers). Tom is a salesman, Commonwealth Life and Accident Insurance.

**Steve Primm**, Ellisville, Mo., is a learning disabilities teacher at Fox High School, Jefferson County Special Services Cooperative.

**Kim Sanders Vasper** and husband, Harley, are living in Holdrege, Neb. Both are employed at Becton-Dickinson (a health care products company). She is a cost accounting clerk, and he is an industrial engineer.

**LuAnn McCaffrey** and husband, John, live in Kirksville, Mo. She is a neonatal intensive care unit supervisor, and he is a resident in internal medicine at KOHC.

**Ruby M. Sweet**, junior high special education teacher, and husband, Robert, live in Ozawie, Kan. They have a daughter, Donna Sweet Randolph.

**James and Julie Mattson Tibbles** live in Des Moines, Iowa. She is an elementary teacher in Des Moines, and he is a CPA with McGladrey, Hendrickson and Company.

**Lucinda Thannert Ward** and husband, William, live in West Point, Iowa. She is a news reporter and family living page editor for the Daily Democrat, Fort Madison, Iowa. William is an automotive mechanic.

**Vicki Jean Strait**, Warrenton, Mo., is an eighth grade mathematics teacher.

**Clarence E. Hood Jr.** and wife, Janet, live in Paradise, Calif. He is an artist and painter at Fischer Gallery, Chico, Calif. Janet is a licensed vocational nurse at Feather River Hospital.

**Michael J. Tuley**, Fort Knox, Ky., is a 1st lieutenant in the U.S. Army Signal Corps.

**Denise Smith Boyer** and husband, Jeffrey, live in Kewanee, Ill. She is a decorator and salesperson for Good's Furniture in Kewanee, and he is a sales representative for Velsicol Chemicals. Their son, Christopher, was born August 24, 1980.

**Michael T. Harig**, San Francisco, Calif., is a professional musician.

**Janet Hall** and husband, **Michael E. Hall 1980**, live in Davenport, Iowa. She is a substitute teacher, and he is manager of a men's clothing store in Moline, Ill.

**Kevin R. Grote**, LaBelle, Mo., is a high school biology and chemistry teacher. His wife, **Ruth Ann**, is a 1981 graduate of NMSU.

**Edwin G. Harvey** and wife, Terri, live in St. Louis, Mo. He is a student at Washington University School of Law, and she is an administrative assistant. We were recently informed that Edwin had been selected as a staff member of the *Washington University Law Quarterly*. According to Dean Hodge O'Neal of Washington University, this is one of the highest honors a student can achieve.

**S. Bryce and Karen Dustman** live in Eldon, Mo., where he owns and operates a farm. Karen is a safety and security officer at Tan-Tar-A Resort.

**Vicki L. Hedges**, St. Charles, Mo., is a behavioral disorders teacher, Francis Howell High School in St. Charles.

**Kevin L. Keely**, Indianapolis, Ind., is a supervisor.

**Maureen Kelly**, St. Louis, Mo., is a public relations coordinator at Missouri Botanical (Shaw's) Garden, St. Louis.

**Linda Johnesse**, Mexico, Mo., is a second and third grade remedial mathematics teacher.

**Stephen L. Chandler**, Springfield, Mo., is a driver education teacher and assistant football coach.

**Barbara Munden Rentschler** and husband, Drew, are living in Kirksville. She is self-employed at BCR Creations—custom tailoring and designing, and he is manager of Too Tall's and owner of Catering Systems.

**Michael P. Wilson**, Jefferson City, Mo., is a semi-senior auditor, Missouri state auditor's office.

**Teresa M. Lancaster** and husband, Mark, live in Ottumwa, Iowa. She is department head, Student Services Systems, Indian Hills Community College, and he is owner of North Court 66 Service. They have one child, Robin Rene.

**Lee Ann Howard**, Maryland Heights, Mo., is an employment counselor at Davis Company.

**David M. Jayne**, Kirksville, is employed with American Food Management at Ryle Hall, NMSU.

**Frederick Michael and Virginia Ann Shekorra** live in Kirksville, where he is a student at KCOM and she is a TPTAI in the Education Division at NMSU.

**Rhonda Behrens**, Brookfield, Mo., is a fourth grade teacher at Brookfield R-III School.

**Darrell and Shelly Ragan St. Clair** are living in Kahoka, Mo., where he is Deputy Sheriff, Clark County, and she is a bookkeeper for Savings and Loan.

**Sharon L. Bishop**, Bellevue, Neb., is a second grade teacher.

**Mary L. Stanley**, Kirksville, is a physical therapist aide at Kirksville Osteopathic Hospital.

**Lisa Marie Wilcox**, Sullivan, Mo., is a graduate student at Southern Illinois University-Carbondale.

**Helen E. Child Hodge**, husband, Robert, and son, Lonnie, live in Unionville, Mo. She is a sixth grade teacher, and he is a telephone installer/repairman.

**Debra L. Allen**, Brashear, Mo., teaches sixth grade at Upper Elementary School in Kirksville.

**Peggy Dochterman**, Arbela, Mo., is executive officer/training officer at NAV MARCO RESCEN, Louisville, Ky.

**Cynthia Holder**, Larkspur, Calif., is a registered nurse at Marin General Hospital, San Rafael, Calif.

**Larry and Deborah Engleman Sommer** are living in St. Joseph, Mo. He is a physical education teacher at DeKalb-Rushville R-IV Schools and is head football coach at DeKalb. Deborah is a sixth grade teacher, Stewartsville C-II Schools.

**Linda Adcock Wehner** and husband, Jeff, live in Macon, Mo. She is an elementary teacher in Marc-line, and he is an orderly.

**Dan G. and Leslie Beatty Gibson** live in Kirksville, where he is employed at Gardner-Collier Jewelry Company. She is a graduate student at NMSU and also works in Criminal Justice.

**Mark H. Ridgway**, wife, Marla, and daughter, Desiree, live in Claycomo, Mo. He is with Operations Crime Fight, and she is a Pizza Hut employee.

**Pamela L. Geller**, Ballwin, Mo., is an auditor with Alexander Grant and Company, CPA firm.

**Beverly F. Casey** and husband, William, are living in Lacey, Wash. She is a 2nd Lt. in the U.S. Army Nurse Corps, and he is a Sp. 4, U.S. Army.

**John J. Gacioco**, Lancaster, Mo., is junior-senior high band director, Schuyler R-I Schools.

**Mark D. Baumann** and wife, Diana, are living in Hannibal, Mo. He is a management trainee at the State Bank of Hull, Ill.

**Gail A. Kowal Viehmann** and husband, David, live in St. Charles, Mo. She is a manager, and he is a supervisor.

**Judy L. Vogt**, Arnold, Mo., is a social service worker for the Division of Family Services—Foster Care Unit, Jefferson County.

**Stanley C. Hughes**, Columbia, Mo., is a maintenance technician, Housing Authority, City of Columbia.

**Mary Hegeman** of Columbia, Mo., was recently promoted to fiscal assistant at the University of Missouri Hospital and Clinics.

**Betty Hoover Wenke**, Lockridge, Iowa, is a staff accountant with Graf and Company, Mt. Pleasant, Iowa. Her children are Michael and Terry.

**Thomas J. Williams**, Ft. Bragg, N.C., is a battalion medical officer. He and his wife, Debra, have a daughter, Slacia.

**Patricia L. Koon Hill** and husband, Ron, live in Spickard, Mo. She is a graduate student at NUMU, and he is also a student.

**Bob Skrukud**, Henniker, N.H., is a mathematics instructor at New England College.

**Tom Huber**, Roscoe, Ill., is director of instrumental music, School District 320, South Beloit, Ill.

**Gene E. Van Wyk**, wife, Mary, and children, Leasa, Sandra and Russell, live in Pella, Iowa. He is a guidance counselor and coach at Pella Christian High School, and she is a teacher.

**Paula Denise Carlson**, Brookfield, Mo., is a learning disabilities teacher, Brookfield Elementary School.

**Philip N. Eller**, wife, Mary, and children, Eric, Julie and Justin, are living in Elkins, West Va. He is a college counselor, and she is a nurse.

**John A. Epperson Jr.**, St. Charles, Mo., is a traveling photographer and equipment maintenance supervisor. His wife, Janet, is a hair designer.

**Amy L. George**, Keokuk, Iowa, is with the Keokuk Fire Department.

**Cynthia M. Eckler**, Hannibal, Mo., is a mathematics teacher in Hannibal.

**Donna C. DePasquale**, Sterling, Ill., is a quality control chemist for DeKalb Feeds Inc., Rock Falls, Ill.

**Debra Ann Dennis**, Columbia, Mo., is a skills training supervisor at the Community Rehabilitation Center in Columbia.

**Linda S. Stewart Demry**, husband, Charles, and children, Marcy and Jeffrey, live in Exline, Iowa. She is a substitute teacher, and he is co-owner of Centerville Sale Company.

**Doyle A. Cozadd**, wife, Rita, and daughter, Jennifer, live in House Springs, Mo. He is a chemistry instructor and assistant cross-country coach at House Springs High School. Rita is a babysitter.

**Rebecca L. Clark**, Clinton, Mo., is a deputy juvenile officer, 27th Judicial Circuit.

**Donna Lyn Anderson** and Dr. R. Dennis Heald were married March 18, 1981. They are living in Columbia, Mo., where she is an animal health technologist at UMC College of Veterinary Medicine. He is a veterinarian and is serving a residency in small-animal medicine at UMC College of Veterinary Medicine.

**Alice Pierce Miller**, St. Louis, Mo., is a teacher-coach. Her husband, Arthur, is also a teacher-coach.

**Kelly A. Schaeffer Naderhoff** and husband, Kraig, are living in Springfield, Ill. She is a staff accountant for McGladrey-Hendrickson and Company.

**Lee Schulz** and wife, Leslie, live in Ithaca, N.Y. He is coordinator of community residences in Elmira, N.Y., and she is a Ph.D. student.

**Tom Koch** and wife, Sara, live in O'Fallon, Mo. He is a deputy sheriff, and she is a production technician.

**Kathy Kerr Jamison** and husband, Kim, are living in Maquoketa, Iowa. She is a youth care worker for Hillcrest Family Services in Dubuque, Iowa, and he is a loan officer for PCA.

**Becky Anderson Johnson**, husband, Thomas, and son, Breck, live in Fullerton, Calif. She is an accounts payable/payroll clerk, and he is a student at Southern California College of Optometry.

**Mary Risner**, La Porte, Texas, is a teacher-coach. He and his wife, Deborah, an elementary teacher, have two children, Casey and Carr.

**Alicia L. Bryson**, Columbia, Mo., is a juvenile officer, Boone County Juvenile Justice Center.

**Richard D. Rechten Jr.**, Bunceon, Mo., is a teacher and athletic director. His wife, Kim, is a secretary.

**Vincent A. Okruch**, Canton, Mo., is a head football and baseball coach.

**Les Dunsenith**, Kirksville, is staff assistant in Public Relations and Alumni Affairs at NMSU.

**Milene Hollon**, Columbia, Mo., is a graduate student at UMC. Milene, former member of the women's track team at NMSU, was the first woman finisher in the 10,000-meter Human Race held in Columbia on April 26. There were 1,229 runners entered in the race.

**Neal R. Head** and wife, Debbie, are living in Miami, Okla., where he is an assistant basketball coach at Miami Junior College. Debbie teaches in Quapaw, Okla.

**Beverly Kay Cooley** and husband, Martin, live in Osage Beach, Mo., where they manage the Golden Door Motel.

## '80

**Alumni Office**  
**Northeast Missouri State University**  
**Kirksville, Missouri 63501**



I wish to become a member of the Northeast Missouri State University Alumni Association. Membership in the association includes receiving the NEMOSCOPE and other publications.

Name \_\_\_\_\_

Street Address \_\_\_\_\_

City \_\_\_\_\_ State \_\_\_\_\_ ZIP Code \_\_\_\_\_

Year of graduation \_\_\_\_\_ If not a graduate, years of attendance \_\_\_\_\_

- SINGLE ANNUAL ..... \$10
- JOINT ANNUAL (husbands and wives only) ..... \$13
- LIFE (payable over a three-year period at \$35 per year) ..... \$100
- JOINT LIFE (payable over a three-year period at \$45 per year) ..... \$125
- GRADUATING SENIOR LIFE (must be taken out in year of graduation) . . . \$50
- GRADUATING SENIOR JOINT LIFE (must be taken out in year of graduation) ..... \$60
- OVER 65 ANNUAL (for alumni over the age of 65) ..... \$5



**SCHOLARSHIP GIFT**—President McClain accepts a check from Noma Glahn (A.B. 1928), which endows a scholarship named in her honor. Behind them is a display of Glow Candles she and Durward DeWitt (B.S.E. 1925) made while owners of the Glow Candle Company of Kansas City.

## Noma Glahn endows Annual scholarship

Noma Glahn (A.B. 1928) has endowed a scholarship at NMSU in her name with recent gifts totalling \$5,500.

Miss Glahn grew up in the Novelty area and for the last six years has lived in LaPlata. She has been an active supporter of NMSU for several years, regularly attending Homecoming activities. She established the scholarship in 1978.

The award is made each year to a student from Macon, Knox or Shelby counties who is majoring in home economics, art or music.

Miss Glahn taught for 20 years, working her way through NMSU mostly by alternating teaching and going to college.

"I had an old Plymouth, and for a time commuted each day from Novelty to Kirksville to take classes," Miss Glahn said.

"I had to work my way through school, so if this scholarship helps some students, that makes me happy. Anyway, I would rather students receive help from individuals than from the government.

"I hope this gift will inspire other alumni to remember NMSU and lend a helping hand," she said.

For many years, Miss Glahn worked at Farmland Industries in Kansas City with Durward DeWitt (B.S.E. 1925) in the youth division. Miss Glahn and Mr. DeWitt gave demonstrations on candlemaking at fairs, co-op gatherings and other meetings.

Eventually they went into business together, forming Glow Candle Co. in Kansas City. In later years, they sold the business and have both established scholarships at NMSU.



## Hello, remember me?

Because of the success of last year's campaign, the University has decided to continue the Tel-Alumni program again this fall, Alumni Director Thomas R. Shrout, Jr., said.

Last year's telephone fund-raiser collected nearly \$50,000 in actual donations from alumni all across the country. This money was used to endow a number of scholarship programs at the University so that, for example, awards of \$50 from some scholarships could now become \$75 or \$100, he said.

The Alumni Office will soon be publishing a pre-campaign special edition of the NEMOSCOPE to announce details of this year's Tel-Alumni project. This special edition will contain a list of last year's contributors, as well as stories about student callers and plans for the future.

"We hope the Tel-Alumni campaign will get our alumni into the habit of thinking of NMSU when they consider their list of donations each year," Shrout said.

### \$300 renewable award

## Alumni scholars named

Thirteen high school seniors have been selected as recipients of Alumni Scholarships for the 1981-82 year. All are sons and daughters of alumni.

To be chosen, the 13 maintained at least B averages and superior activities records while in high school. The \$300 scholarship is renewable if the recipient keeps a 3.75 grade point average on a 4.0 scale and progresses satisfactorily toward a degree.

The recipients are:  
Nancy R. Benham of Ft. Morgan, Colo., daughter of Jack and Frances Benham;

Marilyn E. Brown of Bloomfield, Iowa, daughter of R. William Brown;

Sheldon C. Eitel of LaPlata, son of Mr. and Mrs. Lavon Eitel;

Janet K. Hopkins of St. Peters,

daughter of William R. and Franette Hopkins;

Scott E. Hoenshel of Centerville, Iowa, son of Jack and Peggy Hoenshel;

Jerri Ann Neumann of Quincy, Ill., daughter of Gerald W. Neumann;

Richard B. Rhea, Jr., of LaPlata, son of Richard B. and Velda Rhea;

Jeffrey L. Sands of Bonaparte, Iowa, son of Judith and Jerry Sands;

Jeff A. Shahan of Centerville, Iowa, son of Alan and Alice Shahan;

Kristen J. Voelkel of Eldridge, Iowa, daughter of Robert and Karen Voelkel;

Macy D. Way of Cameron, son of John and Janet Way;

Kevin M. Hillman of Palmyra, son of Roger Hillman; and

Mary B. Hafner of Park Forest, Ill., daughter of Sherman Hafner.

### Northeast Missouri State University Development Fund

Please Add Me (Us) To The Development Honor Roll

Name \_\_\_\_\_

Enclosed is a gift of \$ \_\_\_\_\_

Address \_\_\_\_\_

Where the need is greatest (unrestricted) or

for \_\_\_\_\_ Date \_\_\_\_\_

MasterCard / Visa No. \_\_\_\_\_

Credit gift to both husband and wife

Expiration Date \_\_\_\_\_

Signature \_\_\_\_\_

PLEASE MAKE CHECKS PAYABLE TO NMSU

You can have a second gift sent to the University in the same amount as your original gift. Simply inform the appropriate person in your company that you've made a gift. A matching check and notification that your gift made it possible will be sent to the University.

You can double your gift but YOU must inform your company. The University cannot do this for you.

Yes, I work for a matching gift company.

Name of company \_\_\_\_\_

Persons who make gifts of \$100 or more receive their choice of Dr. Ryle's book, "A Centennial History of the Northeast Missouri State Teachers College," or an NMSU marble paperweight.



NEMOSCOPE profile

*NMSU students elect David Clithero as president and...*

# Thank God he's a country boy

When John Denver sang in his hit single that "there ain't nothin' an old country boy like me can't hack," he could well have been describing senior David Clithero, the 1981-82 Student Senate president.

Dave has been known to call himself "just a hick from the boonies," but his easygoing style hides a 3.88 GPA and a knack for getting things done in student politics. Dave was defeated last year by Barb McMasters in a bid for Student Senate president, so he launched his second campaign by telling the Index, "I'm a persistent devil." His persistence paid off on April 9 when he defeated junior Carl Mueller, a pre-optometry major from Moberly, by about 100 votes.

The election drew a record turnout of student voters, about 34 percent of the student body. Election issues included representation of foreign students on the Senate, communication between the Student Senate and the students and, of course, the traditional rivalries between independents and Greeks, as well as between the various Greek organizations. (Greeks dominated the officer positions as Jim Mitrucker, Phi Sigma Epsilon, was elected vice president; Lisa Ryals, Sigma Sigma Alpha, was chosen secretary; Keith Schneider, Alpha Kappa Lambda, was elected treasurer; and Liz Lukowski, Alpha Sigma Alpha, was elected councilperson-at-large. Dave is a Delta Chi, while Carl is a member of Sigma Tau Gamma.)

The "boonies" that Dave calls home is the family farm near Middletown. He was the student government president at Van-Far High School and has been on the NMSU Student Senate since his freshman year. He is a business education major



**1981-82 Student Senate President David Clithero**

who plans to teach and farm after graduation and also plans to continue his interest in politics.

"It's (the Senate elections) a model—a miniature situation of what you could expect in a state election. You're dealing with people with issues they really care about. You learn about their problems and you respect them." Dave says with a characteristic grin that tells you this is one "good old boy" who knows what he's saying—and means it.

Alumni Association/Development  
30 McKinney Center  
Northeast Missouri State University  
Kirksville, Mo. 63501

Bulk Mailing  
U.S. Postage Paid  
Permit No. 16  
Macon, Missouri  
Non-profit Organization

NEMOSCOPE

