



**MAY DIVISION
CLASS OF 1960**



**COMMENCEMENT
PROGRAM**



**NORTHEAST MISSOURI
STATE TEACHERS COLLEGE
KIRKSVILLE**

NORTHEAST MISSOURI STATE TEACHERS COLLEGE

BOARD OF REGENTS

P. M. MARR, <i>President</i>	Milan
J. ANDY ZENGE, <i>Vice President</i>	Canton
EDWARD E. SWAIN, <i>Secretary</i>	Kirksville
W. A. CABLE	Hannibal
HENRY M. BOUCHER	Memphis
ELMER F. GIESELMAN	Macon
HUBERT WHEELER, <i>ex officio</i>	Jefferson City

WALTER H. RYLE, Ph.D., *President*

ACTIVITIES OF THE MAY DIVISION OF THE CLASS OF 1960

ORGANIZATIONAL MEETING	WEDNESDAY, SEPTEMBER 16
SENIOR TEA	WEDNESDAY, MARCH 16
BACCALAUREATE SERVICE	SUNDAY, MAY 15
SENIOR BANQUET	MONDAY, MAY 16
COMMENCEMENT	FRIDAY, MAY 20

BACCALAUREATE SERVICE

SUNDAY, MAY 15, 1960, 8:00 P.M.

DR. WRAY M. RIEGER, *Marshal*

{ PRELUDE

{ PROCESSIONAL—"MARCH OF THE PRIESTS" *Mozart*
DR. FREDERIC KIRCHBERGER, Organist

INVOCATION THE REVEREND LAWRENCE M. GILL
Pastor, First Presbyterian Church, Kirksville

"LOOK, O LORD, UPON OUR DESOLATION"—
Josephine Holtgreve, A.M., '58

"MOTET FROM PSALM LI" *Johannes Brahms (1833-1897)*

1. CREATE IN ME, O GOD, A PURE HEART
2. O CAST ME NOT AWAY FROM THY COUNTENANCE
3. GRANT UNTO ME THE JOY OF THY SALVATION

THE NEMO SINGERS
DR. STEPHEN G. HOBSON, Director

INTRODUCTION OF SPEAKER PRESIDENT RYLE

ADDRESS—"A TALK FOR GRANDPARENTS"—
THE REVEREND JOHN C. FOX, D.R.E.
Associate Pastor, First Baptist Church, Kirksville

BENEDICTION

RECESSIONAL—"MARCH" from *Tannhauser* *Wagner*

THE ACADEMIC PROCESSION
FRIDAY, MAY 20, 1960
FROM KIRK ASSEMBLY ROOM
TO COLLEGE AUDITORIUM, BALDWIN HALL

DR. WRAY M. RIEGER, *Marshal*

THE PRESIDENT AND THE SPEAKER

THE BOARD OF REGENTS

THE DEAN OF INSTRUCTION AND THE MINISTER

THE FACULTY

CANDIDATES—

MASTER OF ARTS

BACHELOR OF SCIENCE IN EDUCATION

BACHELOR OF SCIENCE

BACHELOR OF ARTS

OUTDOOR PROCESSIONAL—"MARCH OF THE BRAVE"—*Zamecnik*—
COLLEGE BAND

DR. PAUL STRUB, Director

LAYING OF WREATH AT THE FOUNDER'S MEMORIAL—
FREDERICK A. CLARKE, Senior President

AUDITORIUM PROCESSIONAL—"WAR MARCH OF THE PRIESTS"—
Mendelssohn

DR. FREDERIC KIRCHBERGER, Organist

COMMENCEMENT

FRIDAY, MAY 20, 1960

10:00 A.M.

INVOCATION THE REVEREND JOHN C. FOX, D.R.E.
Associate Pastor, First Baptist Church, Kirksville

“OMNIPOTENCE”—*Shubert* SANDRA CRAGG, '60

INTRODUCTION OF DISTINGUISHED GUESTS
AND SPEAKER PRESIDENT RYLE

ADDRESS—“YOUR CIVIC RESPONSIBILITY”—
GEORGE D. YOUNG, Ph.D.
Legislator and Investment Executive

ANNOUNCEMENT OF HONOR STUDENTS DEAN SELBY

PRESENTATION AND ACCEPTANCE OF CLASS GIFT

“THE STAR-SPANGLED BANNER” THE AUDIENCE

CONFERRING OF DEGREES—

BACHELOR OF ARTS

BACHELOR OF SCIENCE

BACHELOR OF SCIENCE IN EDUCATION

MASTER OF ARTS

COLLEGE HYMN—“OLD MISSOU” *Brewer*

BENEDICTION

RECESSIONAL—“MARCH” FROM *Aida* *Verdi*
DR. FREDERIC KIRCHBERGER, Organist

THE SENIOR CLASS

BACHELOR OF ARTS

Nancy Ellen Casner
Ki Chul Chang
Gerald Ray Davidson
June Dean
James Charles DePuy
Elmer Lynn Fenton

Wyva Louise Hasselblad
Emile Tanious Hilal
Frederick Kenneth Holst
Shinzo Hoshi
Carolyn Ann Mulford

BACHELOR OF SCIENCE

Don Stuart Angelo
Robert Lee Batterson
Donald Lee Belt
Gordon Laris Benson
Raymond Frank Bentele
Delbert Claude Binford
Jack Breckenridge Brown
John Roger Brown
Arthur Wayne Buchanan
Robert Clark Butler
Glen McDowell Carman
Leland Raley Casady
Bong Chin Chung
Frederick Allen Clarke
John Weldon Claussen
Richard Ralston Craig
Robert Harold Decker
Daniel Joseph DeNike
Rex Walter Dinsmore
Melvin Leroy Douglas
William J. Feehan
Edgar L. Fisher
Rex Gene Hardman
Donal Fay Harrison
William Joseph Hause
Max Eugene Hodges
Andrew Lee Glenn Hull
Sadik Imral
J. Loren Janes
Larry Gene Jarman
Chester Jene Jennings
Thomas Edward Johnston

Kenneth Earl Jones
James Alexander Keller, Jr.
Donald Ross Kelly
Dale Arthur Kutzner
Robert Atkins Libby
Louis Edward Mahoney
Jimmy Lee Marquardt
James Phillip McClellan
Bill Gene McConnell
Kenneth Leroy Michael
Allen Rolston Mitchell
William Morris Morgan
Bobbie Gene Morrow
Paul Wesley Neumann
Chun Sik Oh
Richard Forest Parcells
Maurice A. Pettengill
Edward Lowell Reynolds
Conrad William Schaefer
Flora Lou Sharp
William Fredrick Simon
Ronald E. Simpson
Paul S. Slater
John Elliott Stewart
Gordon Curtis Stout
Billie Lee Thrasher
Orville Lynn Trainer, Jr.
Robert Norman Upson
Paul Ross Vogt
Robert Joe Wheeler
Edwin Duane Wyatt
Moon Sang Yun

BACHELOR OF SCIENCE IN EDUCATION

Richard Dale Adams
Patricia Marie Aldershof
Robert Gibson Avery
Carol Rae Bailey
Harold Oaks Baskett
Neil Roland Bear

Gordon Laris Benson
Patricia Lea Black
Joseph Wayne Blakeley
Mary Ella Boatright
Arleta Ruth Boone
Herbert Lee Bracht

BACHELOR OF SCIENCE IN EDUCATION—Continued

Max Edgar Brandon
Charlene June Brodie
David Douglas Brown
Ronald Joseph Buhr
Janet Lee Bullock
Gerald William Burditt
Ted Charles Burkhardt
David Harris Burton
Delbert L. Camp
Garold Arthur Canny
Carol Louise Carskadon
Nancy Ellen Casner
Kelley Colvin Cawood
Lawrence Oland Christensen
Daniel Edwin Christy
Helen Mayor Clark
David Wesley Cole
Phyllis Lee Conley
Richard Dean Cooley
Charlene Cox
Mary Edith Cox
Lynn Dee Coy
Joan Cragg
Sandra Faye Cragg
Ginger Ann Dashiell
Charlotte Kimiyo Date
Verlena Mae Davidson
June Dean
Roderick E. Dickenson
Martha Jane Dillinger
Joan AuRea Dissinger
David Doctorian
Ronald Gilbert Dodsworth
William King Dunn
Patricia Marvene Eades
Virgil L. Egli
Raymond Clifford Eickmeyer
Richard Lee Eitel
Roberta Lee Ellison
James Luther Evans
Janice Kay Finke
James LeRoy Ford
Dennie Eugene Foster
Doris Leone Frank
James B. Franklin, Jr.
Claire Asher Fritz
Joseph Wayne Gilpin
Dale Ivan Glaspie
Gary Duane Goodwin
Juanita Turner Goodwin
Miriam Louise Gottman
Richard Eugene Greer
Charles Edward Grubb
Larry David Harrington
Robert Elwood Harris
Billy L. Harrison

Joseph Karl Hasenstab
Jerry Vincent Haydon
Martha Ann Hays
Dale Kenton Heaney
Gwendolyn Gay Hemphill
Harvey Joseph Hindley
Paula Darlene Hoerrmann
Patricia Ann Hoffmeyer
Elaine Holbert
James Edward Hollcroft
Reva Maxine Holman
Harriet Louise Hammond Hoog
William Hoskins
Gary Dean Hubler
Jerry Riley Huston
Richard Gene Isett
Samira Yousef Jadon
Martha J. Jenkins
Donald Delano Johnson
Janet Marie Jones
Judith Kay Keller
Nancy Lee Greggerson Kelly
John Logan Kelso
Samson Mugo Kimani
James William Kingston
Frances Ann Kinsella
Joseph Raymond Kinsella
Judith Ardella Kinworthy
Robert Mitchell Lang
Donald Frank Lay
James Edward Lenzini
Raymond Everett Likes
Marvin Lee Losey
Verlyn Leon Luker
Jimmy Lee Marquardt
Vera Charlene Massey
Charolette Frances Matteson
Karen Ruth McAllister
Karen Janene McDaniel
William Ronald Miles
John Walter Miller
Norma Jean Miller
Ronald P. Miller
John R. Moren
Joseph Nathaniel Morgan
Edwin George Mossop
Norman Keith Motter
Carolyn Ann Mulford
H. K. Myers
Yasuo Nakamura
Doris Lee Nelson
Victor Olin Nelson
Sanora Saeko Nemoto
Alfred Earl Nichols
Orville Wayne Novinger
Margaret Shaver Parrish

BACHELOR OF SCIENCE IN EDUCATION—Continued

Marjorie Jackson Partin
Charmaine Hope Pearson
Jack Milton Perrin
Lucita Green Perrin
Ruth Darlene Peterson
Letha Nellie Phillips
Edward Romaine Polovich
Melody Annett Powell
Elizabeth Ann Powers
Billy G. Privitt
Patricia Jacobs Pulis
Linda Jane Read
Bruce James Reardon
Florence JoAnn Reitmeyer
Allen Roy Richardson
Duane William Robinson
Bobby Gene Rockhold
Florence Louise Rouse
Max Eugene Saffer
Gary B. Sallade
Conrad William Schaefer
Robert Leonard Scharsich
Ivan Leroy Schroder
Marialyce Schromm
Kenneth Wayne Serfass
William Henry Sevits
Emily May Smith
Gene Edward Smith
Tillman White Sorrell, Jr.

Barbara D. Spidle
Elmer Gene Squires
Alfred H. Srnka
Lewis Walter Stolte
Werner Strick
Lydia Bennett Stuart
Charles Norman Taylor
Alyn J. Teater
Richard William Tegethoff
Paul Leon Tharp
Jane Thomas
Beryl Edwin Thurman
Patricia Ann Trenkle
Dianthe Joy Truitt
Benny F. Tucker
Carolyn Sue Turnbull
Jack Bain Twitchell
James Russell Vail
Robert Eugene Vance
Marilyn Gardhouse Van Gels
Lawrence Marvin Wantland
Marguerite Ward
Glen Nelson Washburn
Jack William Wilkinson
Stanley Earl Williams
Ardella Marlene Winslow
Anita Corinne Wolf
Dana Dee Wright

MASTER OF ARTS

- RICHARD LAVERN BELL Music Education
B.S. in Education, Northeast Missouri State Teachers College, 1958
THESIS: *Transcription for Concert Band of the Last Movement of Mendelssohn's
Reformation Symphony*
- ANNA BELLE BROWN Teaching of Reading
B.S. in Education, Central Missouri State College, 1959
- BILLY DOYLE CARTER Physical Education
B.S. in Education, Northeast Missouri State Teachers College, 1955
THESIS: *Cost and Finance of Intercollegiate Athletics in the M.T.A.A. Conference
Colleges, 1958-59*
- VINCENT FRANCIS CASPER Industrial Education
B.S. in Education, Northeast Missouri State Teachers College, 1959
THESIS: *Original Creativeness, Patents, and the Industrial Arts Teacher of Missouri*
- CHIU CHENG CHIN Elementary School Administration
B.S. in Education, National Hupei Teachings College, 1947
- LYDA JEANNE CLEAVER Business Education
B.S. in Education, Northeast Missouri State Teachers College, 1948
THESIS: *An Analysis and Classification of Recurring Problems in the Teaching of
Shorthand in the Secondary Schools of Northeast Missouri*
- CARL CLIFTON COCHRAN Industrial Education
B.S. in Education, Northeast Missouri State Teachers College, 1949
THESIS: *Student Teachers' Training Activities in Industrial Arts for Off-Campus
Programs of Northeast Missouri State Teachers College*
- GENE CRILEY Guidance
B.S., Battle Creek College, 1935
- THELMA MARIE DARST Elementary School Administration
B.S. in Education, Northeast Missouri State Teachers College, 1953
- VIRGINIA ELIZABETH EVANS Elementary Education
B.S. in Education, Northeast Missouri State Teachers College, 1952
- EDRO DEAN HAGEMAN Social Science Education
B.S. in Education, Northeast Missouri State Teachers College, 1959
THESIS: *A Field Survey of the Changes in the Academic Preparation of Social Science
Teachers of Northeast Missouri, 1949-1959*
- ROBERTA MAE HAGMAIER Guidance
B.S. in Education, Northeast Missouri State Teachers College, 1935
- MABEL IRENE HALL Guidance
B.S. in Education, Northeast Missouri State Teachers College, 1958
- KYOKO HAYASHI English Education
B.A., Kobe College, 1954
THESIS: *The Concept of Friendship in the Poems of Emily Dickinson*
- NESE TURAN KIVANC English Education
B.A., University of Ankara, 1955
THESIS: *Myths in the Poetry of John Keats*
- SHANG YUNG LIANG Secondary School Administration
B.S. in Education, Taiwen Normal University, 1954
- BERNIECE MERCER MAITLAND Business Education
B.S. in Education, Northeast Missouri State Teachers College, 1932
THESIS: *A Follow-up Study of the Master's Degree Business Education Graduates of the
Northeast Missouri State Teachers College*

MASTER OF ARTS—Continued

- BEATRICE ELAINE RICHARDSON MCGRAW Music Education
 B.S. in Education, Northeast Missouri State Teachers College, 1954
 THESIS: *Piano Recital*
- UN SUNG PARK Social Science Education
 B.S., 1957; B.S. in Education, 1959, Northeast Missouri State Teachers College
 THESIS: *A Study of United States Aid to the Republic of Korea in the Establishment of
 Basic Public Utilities—1945-1958*
- WILMA LOIS PATTERSON Guidance
 A.B., William Jewell College, 1959
- IVAN LEO PHILLIPS City School Administration
 B.S. in Education, Northeast Missouri State Teachers College, 1959
- LENORE TITTLE RIGGEN Guidance
 B.S. in Education, Northeast Missouri State Teachers College, 1954
- ORVILLE DEAN RILEY Elementary School Administration
 B.S. in Education, Northeast Missouri State Teachers College, 1959
- ROBERT GENE RILEY Secondary School Administration
 B.S. in Education, Northeast Missouri State Teachers College, 1959
- CHARLES FRANKLIN SEWARD City School Administration
 B.S. in Education, Northeast Missouri State Teachers College, 1958
- RAYA SHVEIGER English Education
 B.A., Hebrew University, 1954
 THESIS: *Tradition and Innovation: A Study of Form in the Sonnets of E. C. Cummings*
- NANCY MISAKO TOMIMOTO Elementary Education
 B.S. in Education, Northeast Missouri State Teachers College, 1959
- THOMAS TOMIO TOMIMOTO Secondary School Administration
 B.S. in Education, Northeast Missouri State Teachers College, 1958
- VERN A. TRUEBLOOD Elementary School Administration
 B.S. in Education, Northeast Missouri State Teachers College, 1956
- DARIO MERRILL WALTHALL Guidance
 B.A., William Penn College, 1956
- PAUL JOSEPH WHALEN Physical Education
 B.S. in Education, Northeast Missouri State Teachers College, 1948
 THESIS: *Secondary School Safety Instruction Through Health and Physical Education*
- TRAFTON D. WILLIAMS Guidance
 B.A., Th.B., B.D., Bethany Nazarene College, 1959
- WALTER SIDNEY WILLIAMS Guidance
 B.S. in Education, Northeast Missouri State Teachers College, 1956
- GARY WAYNE ANTHONY ZBORNAK Physical Education
 B.S. in Education, Northeast Missouri State Teachers College, 1957
 THESIS: *A Survey of Recreational Facilities in Ottumwa, Iowa*

MAY DIVISION OF THE CLASS OF 1960

OFFICERS

FREDERICK A. CLARKE, *President*
GARY B. SALLADE, *Vice President*
MARTHA JANE DILLINGER, *Secretary*
RAYMOND C. EICKMEYER, *Councilman*
FRANCES ANN KINSELLA, *Councilwoman*

COMMITTEES

ANNOUNCEMENTS

JAMES W. KINGTON, *Chairman*
JUANITA TURNER GOODWIN
PAULA HOERRMAN
JOSEPH N. MORGAN
PATRICIA ANNE RUSSELL
CONRAD SCHAEFER

BANQUET

SANDRA CRAGG, *Chairman*
PHYLLIS LEE CONLEY
RICHARD L. EITEL
JAMES E. HOLLCROFT
MARJORIE J. PARTIN

BACCALAUREATE AND COMMENCEMENT

DIANTHE TRUITT, *Chairman*
ROBERT G. AVERY
GERALD BURDITT
DANIEL J. DENIKE
REVA M. HOLMAN
JOHN WALTER MILLER
BILLIE LEE THRASHER
PATRICIA ANN TRENKLE

CAP AND GOWN

DORIS LEE NELSON, *Chairman*
CAROLYN MULFORD
WERNER STRICK
JANE THOMAS
JAMES VAIL

SENIOR TEA

NANCY CASNER, *Chairman*
NEIL BEAR
CHARLENE COX
JOAN DISSINGER
JAMES EVANS
JANICE FINKE

SPONSORS

DR. PAUL O. SELBY, *Dean of Instruction*
MRS. NITA PATTERSON, *Instructor in Fine Arts*

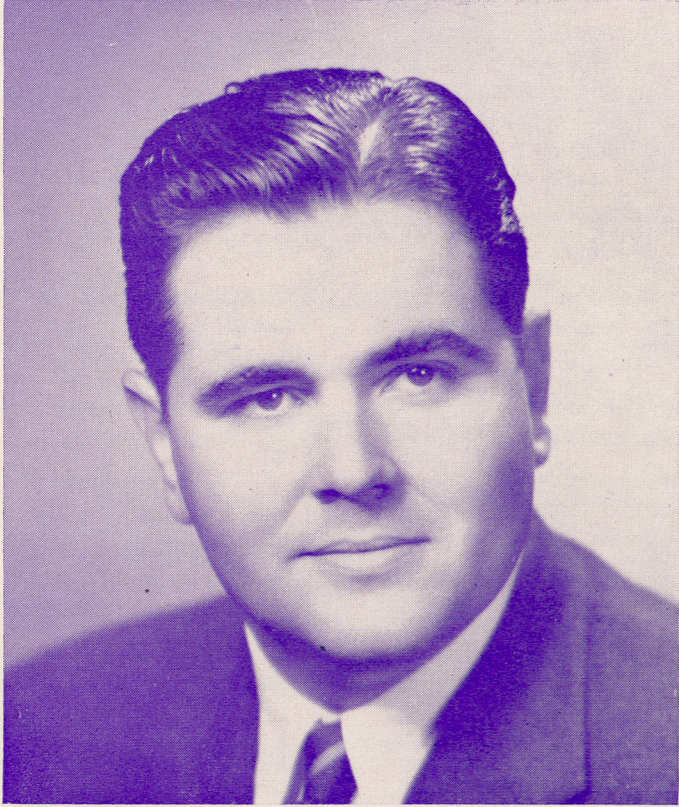

GEORGE D. YOUNG, Ph.D.

GEORGE D. YOUNG, Ph.D.

Dr. George D. Young was born at Rocheport, Boone County, June 16, 1930. He was graduated from Fayette High School in 1947, the University of Missouri with a bachelor of science degree in 1950, Cornell University in New York with a master's degree in public administration in 1951, and the University of Missouri with a doctor of philosophy degree in 1958. Dr. Young's major was in political science. He served in the United States Air Force from 1952 to 1954 and was discharged a first lieutenant. He was married in 1956 to Miss Ann Krochman in Dallas, Texas. They have a daughter, Melissa Ann, born May 15, 1958. Dr. Young was elected to the Missouri House of Representatives from Howard County in 1954 and was re-elected in 1956 and 1958. In the Seventieth General Assembly he served as chairman of the Committee on Ways and Means, and was a member of the Appropriations, Legislative Research, and Public Schools Committees. He is now engaged in the Investment Department of Transit Casualty Company, 901 Washington Avenue, St. Louis. His home is at 2812 Moniteau Drive.



THE STAR-SPANGLED BANNER

O say, can you see, by the dawn's early light,
What so proudly we hail'd at the twilight's last gleaming?
Whose broad stripes and bright stars, thro' the perilous fight,
O'er the ramparts we watch'd, were so gallantly streaming?
And the rockets' red glare, the bombs bursting in air,
Gave proof thro' the night that our flag was still there.
O say, does that star-spangled banner yet wave
O'er the land of the free and the home of the brave?

