



# NORTHEAST MISSOURI STATE TEACHERS COLLEGE

---

## BOARD OF REGENTS

P. M. MARR, <i>President</i> . . . . .	Milan
J. ANDY ZENGE, JR., <i>Vice President</i> . . . . .	Canton
EDWARD E. SWAIN, <i>Secretary</i> . . . . .	Kirksville
W. A. CABLE . . . . .	Hannibal
HENRY M. BOUCHER . . . . .	Memphis
ELMER F. GIESELMAN . . . . .	Macon
HUBERT WHEELER, <i>ex officio</i> . . . . .	Jefferson City

---

WALTER H. RYLE, Ph.D., *President*

---

## ACTIVITIES OF THE MAY DIVISION OF THE CLASS OF 1959

SENIOR ASSEMBLY . . . . .	WEDNESDAY, OCTOBER 8
SENIOR TEA . . . . .	WEDNESDAY, MARCH 18
BACCALAUREATE SERVICE . . . . .	SUNDAY, MAY 17
SENIOR BANQUET . . . . .	MONDAY, MAY 18
COMMENCEMENT . . . . .	FRIDAY, MAY 22

# BACCALAUREATE SERVICE

SUNDAY, MAY 17, 1959

---

DR. WRAY M. RIEGER, *Marshal*

---

{ PRELUDE (7:45 TO 8:00)  
{ PROCESSIONAL (8:00)—“MARCH OF THE PRIESTS . . . *Mozart*  
DR. FREDERIC KIRCHBERGER, Organist

INVOCATION . . . . . THE REVEREND EZRA COFFIN, '59  
Minister, Baptist Church, Bevier

SLEEPERS, WAKE! (CANTATA NO. 140) . . . . . *J. S. Bach*  
CHORUS: SLEEPERS WAKE! FOR NIGHT IS FLYING  
RECITATIVE: HE COMES, THE BRIDEGROOM COMES  
AIR (DUET): I SEEK THEE, MY LIFE  
CHORALE: ZION HEARS  
RECITATIVE: COME, ENTER IN WITH ME  
AIR (DUET): MY FRIEND IS MINE  
CHORALE: GLORY NOW TO THEE

THE NEMO SINGERS AND INSTRUMENTAL ENSEMBLE

SOLOISTS: JANIE DILLINGER, Soprano  
WAYNE McINTIRE, Baritone

DR. STEPHEN G. HOBSON, Director

INTRODUCTION OF SPEAKER . . . . . PRESIDENT RYLE

ADDRESS—“DON'T FORGET YOUR DREAM”—  
THE REVEREND EDWARD F. COFFMAN  
Minister, Christian Church, Kirksville

BENEDICTION

RECESSIONAL—“SANCTUS” . . . . . *Bach*

THE ACADEMIC PROCESSION  
FRIDAY, MAY 22, 1959  
FROM KIRK ASSEMBLY ROOM  
TO COLLEGE AUDITORIUM, BALDWIN HALL

---

DR. WRAY M. RIEGER, *Marshal*

---

THE PRESIDENT AND THE SPEAKER

THE BOARD OF REGENTS

THE DEAN OF INSTRUCTION AND THE MINISTER

THE FACULTY

CANDIDATES—

BACHELOR OF ARTS

BACHELOR OF SCIENCE

BACHELOR OF SCIENCE IN EDUCATION

MASTER OF ARTS

---

OUTDOOR PROCESSIONAL—"MARCH OF THE BRAVE" (*Zamecnik*)—  
COLLEGE BAND

DR. PAUL STRUB, Director

LAYING OF WREATH AT THE FOUNDER'S MEMORIAL—  
MARVIN E. RUSSELL, Senior President

AUDITORIUM PROCESSIONAL—"WAR MARCH OF THE PRIESTS"—  
*Mendelssohn*  
DR. FREDERIC KIRCHBERGER, Organist

# COMMENCEMENT

FRIDAY, MAY 22, 1959

10:00 A.M.

---

INVOCATION . . . . THE REVEREND EDWARD F. COFFMAN  
Minister, Christian Church, Kirksville

“PILGRIM SONG” (*Tschaikovsky*) . . . . ELMO OESTREICH  
DIANTHE TRUITT, Accompanist

INTRODUCTION OF DISTINGUISHED  
GUESTS AND SPEAKER . . . . PRESIDENT RYLE

ADDRESS—“ABE LINCOLN AND THE SHAPING OF AMERICAN  
CHARACTER” . . . . HONORABLE FRED SCHWENGL  
Congressman, First District, Iowa

ANNOUNCEMENT OF HONOR STUDENTS . . . . DEAN SELBY

PRESENTATION AND ACCEPTANCE OF CLASS GIFT

CONFERRING OF DEGREES . . . . PRESIDENT RYLE

COLLEGE HYMN—“OLD MISSOU” . . . . *Brewer*

BENEDICTION

RECESSIONAL—“MARCH” FROM *Aida* . . . . *Verdi*  
DR. FREDERIC KIRCHBERGER, Organist

## THE SENIOR CLASS

---

### BACHELOR OF ARTS

Saylan Asral  
Kyung Nim Cho  
James Davidson Cook  
Ezra Melville Coppin

Gaylia Sue Miller  
Richard C. Novinger  
Edward Ellis Pikey

### BACHELOR OF SCIENCE

Burton B. Aber  
Arthur Stephen Avirom  
Carl R. Baldwin  
James Benson Bartee  
Donald Eugene Belford  
Robert Dean Bingham  
Clyde Edward Browning  
William Lee Burk  
Byron Edward Butterfield  
John R. Campbell  
Gary Wendell Casto  
Ray Allan Cothern  
Bobby L. Daniels  
Darriel William Davenport  
Vernon Drummond  
Daniel Delbert Dunsing  
Richard Dayle Ewing  
Russell J. Fleming  
Robert Paul Gardner, Jr.  
Ronald Eugene Gardner  
Jerry Wayne Hall  
Bobby LaVern Hankins  
Paul William Helton  
John Joseph Hilliard  
Frank Edward Hoog  
Ruth Isabell Howell  
Vincil Lou Kaylor

Horst Olaf Kehl  
Richard James Krekemeyer  
Donald Lee Mallett  
Don Marshall McClanahan  
Orville Dean Mineks  
Jerry Dean Nelson  
Glen Wesley Novinger, Jr.  
Clarence B. Ochsner  
Mary Joann T. Palermo  
Allen Barnard Prescott, Jr.  
David L. Raine  
James Marvin Rogers  
David A. Ruse  
Marvin Edward Russell  
Edwin Thomas Smiser  
David Wayne Swayze  
Donald Lloyd Swayze  
Roy Lee Tewell  
Robert N. Walker  
William Boyd Wharton  
Betty Jo White  
Larry Eldin Whitney  
Ora Kevin Wiedenkofer  
Richard Rex Wyatt  
Carol Ann Zippay  
Charles Al Zone

### BACHELOR OF SCIENCE IN EDUCATION

Donald Gene Archibald  
Wendell Dean Armstrong  
Dwayne Gerald Ayer  
Herman Fred Bachman  
Michael Adrian Bard  
Margaret Phyllis Berry  
Frank Hoskinson Bishop  
Karl Richard Blankenship  
Edward Lee Blasi  
Francis Melvin Blasi  
Robert Dwayne Blasi  
Bernard M. Block  
Audrey Sarah Blodgett

Patricia Mae Boldon  
Jerry Dean Booher  
Katherine Ann Bowles  
Linda Dean Brooks  
Clyde Edward Browning  
William Lee Burk  
Richard W. Burnett  
Heidi Harriet Bushnell  
John R. Campbell  
Alta Jane Carson  
Bernard Clayton Carter  
Gerald Arnold Carter  
Vincent Francis Casper

## BACHELOR OF SCIENCE IN EDUCATION—Continued

Vada Gardner Christy  
Franklin Ray Clark  
Vivian June Coleman  
Robert Joseph Cook  
Ezra Melville Coppin  
Delbert Leroy Crafton  
John Eugene Crawford  
Aletta Ruth Deiling  
John James Dillinger  
Carletta Mae Disselhorst  
Larry Franklin Dixon  
Gus Doss, Jr.  
Robert William Douglas  
Judith Ann Durham  
Robert William Dye  
Kenneth Edward Edelen  
James Emmert Edwards  
Howard Ray Eiffert  
Marjorie Helen Ensor  
Shula Germaine Flick  
Arleen Gladys Forbes  
Carol Ann Fox  
Victoria E. Fox  
Ronald Eugene Gardner  
Lloyd France Gholson  
Shirley Jones Gillum  
Richard LaVerne Glaspie  
Mildred A. Gorbly  
Florence Elaine Grim  
Robert Raymond Haller  
Jane Sachie Hamai  
Jackie Ray Hammock  
Bobby LaVern Hankins  
Beryl Dean Hart  
Gary Francis Hartman  
John Dewey Hawkins  
Carolyn Tawney Hayes  
John Elmer Haynes  
Evelyn Kum Mee Hee  
Barbara Ann Heid  
Marianna Harris Herman  
Hercilia Elena Diaz Herrera  
Myrna Minta Herrick  
Pearl Maile Hew  
Doris Lee Hickman  
William J. Higgins  
James Medley Hill  
James Richard Hindley  
Richard George Hingst  
Jon Eldredge Hoaglin  
Sterling Edward Holbrook, Jr.  
Martha Barnett Hollcroft  
Mitchell Dale Hopkins  
Marcus Milo Housom  
Richard Anthony Hurley  
Barbara Anne Irving

Kay Keiko Izumi  
Shirley Dean Jeffries  
Carol Jean Jenkins  
Robert Montgomery Jewett  
Herman Tommy Jobe  
Ernest Eugene Johnson  
William Perry Johnson  
Ulice Anthony Jordan  
Claire Y. Katsuda  
Bobbie Irene Kehr  
Vernon E. Keller  
Robert Keith Kerby  
Romona Ann Klos  
Douglas Neil Knight  
Thomas Edward Kooreman  
John Eugene Kopp  
Diana Jo LeFevre  
Janice Lavon Legg  
Ruby Marie Leutung  
Mary Parton Levine  
Marjorie Eileen Logan  
Robert Leon Long  
Betty Ann Lucas  
Jansi Kay Lyon  
Lewis Jackson Maddex  
Jerry Eugene Magrane  
Joan Marie March  
Roby Darrell Mauck  
Don Marshall McClanahan  
Jerry Wayne McClure  
Duane Willard McDonald  
Gerald Lee McFarland  
Velma Joyce Atkins McFarland  
Patricia Reeder Mengwasser  
Arden L. Messer  
Sharyl G. Mogg  
Rosemary Morris  
Shirley Ann Mudd  
John Patrick Mullin, Jr.  
J. R. Munden  
Lani Tomiko Murakami  
Virginia Ilene Murrain  
Michael John Myers  
Eleanor Kinuyo Nakata  
Mary Ann Naylor  
Russell Duane Neeley  
Thomas Jackson Nelson  
Shirley Jean Newport  
James Alexander Nickell  
William Phil Novinger  
Edison Watson Nowlin  
Mary Jane Null  
James Joseph O'Connor  
Judith Ann Paradise  
Un Sung Park  
Edward J. Perniciaro

BACHELOR OF SCIENCE IN EDUCATION—Continued

Ivan Leo Phillips	Carolyn Sue Talbert Smith
James C. Phillips	Charles Madison Snyder
Olga Pinney	Harry Richard Snyder
Jerry Wilson Porter	Virginia Louise Spangler
E. Stanley Ray	John George Stoudt
Lois Lillian Rebo	Robert Walker Stouffer, Jr.
James Homer Reynolds	Richard Kent Streeter
Kenneth Evon Rhodes	Herbert Lynn Stuhlman
Robert John Riese	Larry Clyde Testman
Glenn Armin Rigdon	Thomas Tomio Tomimoto
Helen Patricia Roberts	Aloma Neumann Turley
John William Robertson	Wanda Jean Turner
David A. Ronchetto	Jerry D. Whitesides
Loretta Kay Sadler Rucker	Ronald Dean Wiggins
Albert N. Sandler	Wilton Leon Wilkinson
James Scanlan	Louis Chester Williams
Sue Lois Smolka Schneir	Stanley Maurice Williams
Lawrence George Schroeder	Thressa Marie Williams
Harold Leon Schutze	Paul Edward Wilson
Hurchel Leon Sears	Lloyd Hughes Wolf
Jane Senior	Harley T. Wright
Loyd Vincil Sharpe	Ellen Setsuko Yamase
Nina Josephine Sharpe	Thornton Luther Youngman
Donald Ray Shoemake	Sandra Zeliger
Wilford Leon Slaughter	

## MASTER OF ARTS

---

- HELEN TAKEKO AFUSO . . . . . Elementary Education  
B.S., Jackson College, 1955
- LENA E. AMBROSIA . . . . . Elementary School Administration  
B.S. in Education, Northeast Missouri State Teachers College, 1953
- EDNA HARPER BAGLEY . . . . . Secondary School Administration  
B.S. in Education, Central Missouri State Teachers College, 1924
- BOB ROSS BLACKMAN . . . . . Guidance  
B.M. Ed., Central Missouri State College, 1952
- VELMA BRAGG . . . . . Elementary School Administration  
B.S. in Education, Northeast Missouri State Teachers College, 1945
- H. O. BROUGH . . . . . Secondary School Administration  
B.S. in Education, Northeast Missouri State Teachers College, 1956
- ELDON EUGENE COWLES . . . . . City School Administration  
B.S. in Education, Drake University, 1958
- GLADYS WELLS CRUMPACKER . . . . . Teaching of Mentally Retarded Children  
B.S. in Education, Northeast Missouri State Teachers College, 1955
- THOMAS NATHANIEL DAVIS . . . . . Guidance  
B.S. in Agriculture, University of Missouri, 1937
- JOHN EDWARD GOEKE . . . . . Secondary School Administration  
B.S. in Education, Northeast Missouri State Teachers College, 1950
- RALPH FRANCIS GOTTO . . . . . Physical Education  
B.S. in Education, Northeast Missouri State Teachers College, 1958  
THESIS: *Briefings and Decisions of the U. S. Supreme Court Regarding Sherman  
Anti-Trust Law Regulation of Professional Football and Baseball*
- EUGENE ALBERT HESS . . . . . City School Administration  
B.S., Rockhurst College, 1956
- CHARLES E. HOSKINS . . . . . Social Science Education  
B.S. in Education, Northeast Missouri State Teachers College, 1958  
THESIS: *A Survey of the Juvenile Laws in Various Sections of the United States*
- BASIL DEAN HUNT . . . . . Elementary School Administration  
B.S. in Education, Northeast Missouri State Teachers College, 1958
- PAUL K. JOHNSON . . . . . City School Administration  
B.S. in Education, Northeast Missouri State Teachers College, 1953
- KATIE GONNERMAN KISS . . . . . English Education  
B.S. in Education, Northeast Missouri State Teachers College, 1928  
THESIS: *The Revival of Herman Melville, 1920-1955*
- ANNA MARIE KORSEN . . . . . Elementary School Administration  
B.S. in Education, Northeast Missouri State Teachers College, 1956
- ZEOLA HESSELTINE MISKIMINS . . . . . Secondary School Administration  
B.S. in Education, Northeast Missouri State Teachers College, 1955
- TOKUHIRO MIURA . . . . . English Education  
B.A., University of California, 1956  
THESIS: *Image and Symbol in W. B. Yeats' Poetry*
- MARIAN MORGAN PEMBERTON . . . . . Elementary School Administration  
B.S. in Education, Northeast Missouri State Teachers College, 1956

MASTER OF ARTS—Continued

- THOMAS PARKER PERRY . . . . . English Education  
A.B., B.S. in Education, Northeast Missouri State Teachers College, 1958  
THESIS: *A Study of the Use of Coincidence in the Novels of Thomas Hardy's Major Period*
- ERLING A. RASMUSSEN . . . . . Guidance  
A.B., Buena Vista College, 1951
- CRESCENCIANA L. REYES . . . . . Elementary Education  
B.S. in Education, Northwestern College (Philippines), 1952
- NANCY LEE BLODGETT ROSKOS . . . . . English Education  
A.B., Syracuse University, 1955  
THESIS: *Symbolism in the Short Novels of Melville*
- MARY JOLENE DAVIDSON SCRIVEN . . . . . Business Education  
B.S. in Education, Northeast Missouri State Teachers College, 1954  
THESIS: *A Study to Determine the Professional Status of the Executive Secretary in Selected Businesses in the Kansas City, Missouri, Area*
- HENRY GREENE SIMPSON . . . . . City School Administration  
B.S. in Education, Northeast Missouri State Teachers College, 1954
- PRADHAN BIMLANAND SINHA . . . . . Physical Education  
B.A., Patna University, 1947  
THESIS: *An Adaptation of American Physical Education to Secondary Schools of Hihar, India*

## FRED SCHWENGEL

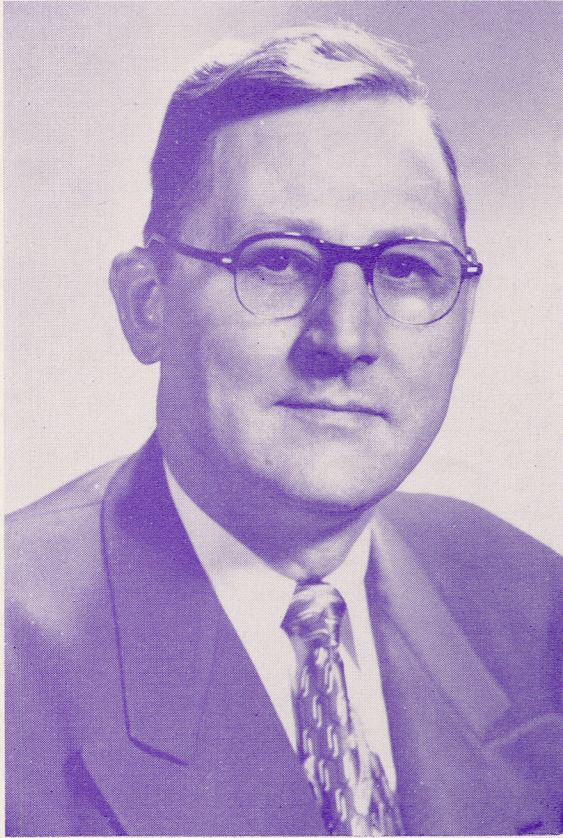

Fred Schwengel, Congressman from the First District of Iowa during the past four years led all Iowans in his reelection campaign in 1958. Fred was born in Iowa and graduated from Sheffield, Iowa, High School, in 1926. He came to Northeast Missouri State Teachers College where he made a reputation as a football player and in various student enterprises. He was one of the founders of Phi Sigma Epsilon on this campus.

In 1931 Schwengel married Ethel Cassity of Purdin, Missouri, whom he met at Kirksville where both of them graduated. They have two children.

Schwengel taught in Shelbina and Kirksville High School from 1930 to 1937. He moved to Davenport, Iowa, in 1937. In 1944 he was elected to the Iowa legislature and served five terms.

He is recognized as a student of Lincoln and an authority on history of the Civil War period. He is now serving as president of the Lincoln Group of Washington, D. C. He is one of four members of the Civil War Centennial Commission appointed from the House of Representatives.

## CLASS OFFICERS

MARVIN E. RUSSELL, *President*  
ROY LEE TEWELL, *Vice President*  
SHARYL G. MOGG, *Secretary*  
DONALD L. SWAYZE, *Committeeman*  
ALTA JANE CARSON, *Committeewoman*

## COMMITTEES

### ANNOUNCEMENTS

ALTA JANE CARSON, *Ch.*  
RAY ALLAN COTHERN  
MARTHA B. HOLLCROFT  
THOMAS E. KOOREMAN  
SHARYL G. MOGG  
SHIRLEY ANNE MUDD  
JOHN P. MULLIN, JR.  
DONALD L. SWAYZE

### BACCALAUREATE

RICHARD J. KREKEMEYER, *Ch.*  
AUDREY BLODGETT  
LLOYD F. GHOLSON  
JANICE L. LEGG  
ARDEN L. MESSER

### BANQUET

JUDITH PARADISE, *Ch.*  
KAY IZUMI  
SHIRLEY JEFFRIES  
ROBERT M. JEWETT  
MARY ANN NAYLOR  
ROY LEE TEWELL

### CAP AND GOWN

JANE SENIOR, *Ch.*  
MARGARET PHYLLIS BERRY  
JUDITH ANN DURHAM  
BARBARA ANNE IRVING  
LANI MURAKAMI  
ROSEMARY MORRIS  
SHIRLEY JEAN NEWPORT

### SPONSORS

DR. PAUL O. SELBY, *Dean of Instruction*  
MRS. NITA PATTERSON, *Instructor in Fine Arts*

### COMMENCEMENT

JOAN M. MARCH, *Ch.*  
LLOYD F. GHOLSON  
MARY JANE NULL  
DONALD L. SWAYZE

### SENIOR ASSEMBLY

DONALD L. SWAYZE, *Ch.*  
GEORGE NELSON  
KENT STREETER  
ROY LEE TEWELL

### SENIOR TEA

PATRICIA BLACK, *Ch.*  
CARMEN CALVIN  
ALTA JANE CARSON  
VIRGIL EGLI  
SHARYL G. MOGG  
CAROL PURVIS  
WANDA TURNER  
WARREN CAROL WATTS







