

SPRING
COMMENCEMENT
PROGRAM

*The Class of
Nineteen Hundred and Ninety-Five
Saturday, May Sixth
Nineteen Hundred and Ninety-Five*



NORTHEAST MISSOURI
STATE UNIVERSITY



The Order of Exercises

Northeast Missouri State University
Spring Commencement on the
Sixth of May
Nineteen Hundred and Ninety-five

Musical Prelude and Processional.....	2
Introduction of Distinguished Guests	2
Introduction of Speaker.....	2
Commencement Address.....	2
Recognition of Honor Students.....	2
Recognition of Faculty Honorees.....	2
Conferring of Degrees	3
<i>America the Beautiful</i>	3
Recessional and Postlude	3
The Commencement Speaker.....	4
Board of Governors	5
Recipients of Honors	6
A Commentary on Commencement	11
Bachelor of Fine Arts	12
Bachelor of Music	12
Bachelor of Science in Nursing.....	12
Bachelor of Arts.....	12
Bachelor of Science	15
Master of Accountancy	19
Master of Arts.....	19
Master of Arts in Education	20
Master of Science.....	20
Junior Marshals	20

Musical Prelude and Processional

The music for commencement is provided by the Northeast Missouri State University Commencement Band, under the direction of Mr. Dan Peterson, Conductor.

March from First Suite E^b Gustav Holst
Fanfare and Processional Edward Elgar
The National Anthem Frances Scott Key

Order of Procession

Northeast Missouri State University ROTC Color Guard

Marshal
Professor of Communication Linnea Ratcliff

Platform Party
President Jack Magruder
Vice President for Academic Affairs Lanny C. Morley
Lieutenant Governor Roger B. Wilson

Board of Governors
Mr. Thomas R. Shroul, Jr., President
Ms. Mary L. Rhodes, Vice President
Mrs. Wilma Maddox, Secretary
Mr. Gary L. Ball
Dr. Peter Ewell
Mr. Alphonso Jackson
Mrs. Ruth Mach
Dr. Dorothy Munch
Mr. James K. Reinhard
Mr. Kyle B. Cope

Music Director
Thomas E. Hueber

Readers
Lou Ann Gilchrist
Thomas A. Linares

Emeritus Candidates

Members of the Faculty Senate

The Faculty

Marshal
Associate Professor of Art and President Faculty Senate
Garry L. Gordon

Candidates for the Degree Master of Accountancy
Candidates for the Degree Master of Arts
Candidates for the Degree Master of Arts in Education
Candidate for the Degree Master of Science
Candidates for the Degree Bachelor of Fine Arts
Candidates for the Degree Bachelor of Music
Candidates for the Degree Bachelor of Science in Nursing
Candidates for the Degree Bachelor of Arts
Candidates for the Degree Bachelor of Science

Introduction of Distinguished Guests

President of the University
Jack Magruder

Introduction of Speaker

President of the University
Jack Magruder

Commencement Address

Lieutenant Governor
Roger B. Wilson
(Biographical information is found on page 4)

Recognition of Honor Students

Vice President for Academic Affairs
Lanny C. Morley

Recognition of Faculty Honorees

Jane A. Bartling
Assistant Professor Emeritus of Health and Exercise Science
Lee Bates
Associate Professor Emeritus of Industrial Science

Edwin C. Carpenter
*Professor Emeritus of Language and Literature and
 Head Emeritus, Division of Language and Literature*

Glenda E. Clyde
Professor Emeritus of Communication

†Charles Frost
Professor Emeritus of Justice Systems

George N. Hartje
Head Emeritus, Division of Libraries and Museums

Carol D. Jones
Professor Emeritus of Counseling

†Lois Korslund
*Professor Emeritus of Family Sciences and Head Emeritus,
 Division of Family Sciences*

Wayne Newman
*Head Emeritus, Division of Professional Development and
 Director Emeritus of the Commuter College*

Robert R. Nothdurft
Professor Emeritus of Physics

Sam Nugent
Instructor Emeritus of Exercise Science

William G. Ruble
Assistant Professor Emeritus of Accounting

†Willard Sims
Instructor Emeritus of Exercise Science

Robert Stephens
*Professor Emeritus of Industrial Science and
 Head Emeritus, Division of Industrial Science*

†Norma Winslow
Instructor Emeritus of Nursing

Conferring of Degrees

President of the University
 Jack Magruder

Presentation of Candidates by
 Vice President for Academic Affairs
 Lanny C. Morley

Readers
 Director of University Counseling Services and Associate
 Professor of Counseling
 Lou Ann Gilchrist

Assistant Professor of Communication Disorders
 Thomas A. Linares

Candidates for the Degree Bachelor of Fine Arts
 Candidates for the Degree Bachelor of Music
 Candidates for the Degree Bachelor of Science in Nursing
 Candidates for the Degree Bachelor of Arts
 Candidates for the Degree Bachelor of Science
 Candidates for the Degree Master of Accountancy
 Candidates for the Degree Master of Arts
 Candidates for the Degree Master of Arts in Education
 Candidate for the Degree Master of Science

America the Beautiful

Associate Professor of Music
 Thomas E. Hueber
 Arrangement by Professor of Music Roger Cody

America the Beautiful

O beautiful for spacious skies,
 For amber waves of grain
 For purple mountain majesties
 above the fruited plain!
 America! America! God shed his grace on thee,
 And crown thy good with brotherhood
 From sea to shining sea.

Katharine Lee Bates, 1904

Recessional and Postlude

Festive Overture

Dimitri Shostakovich

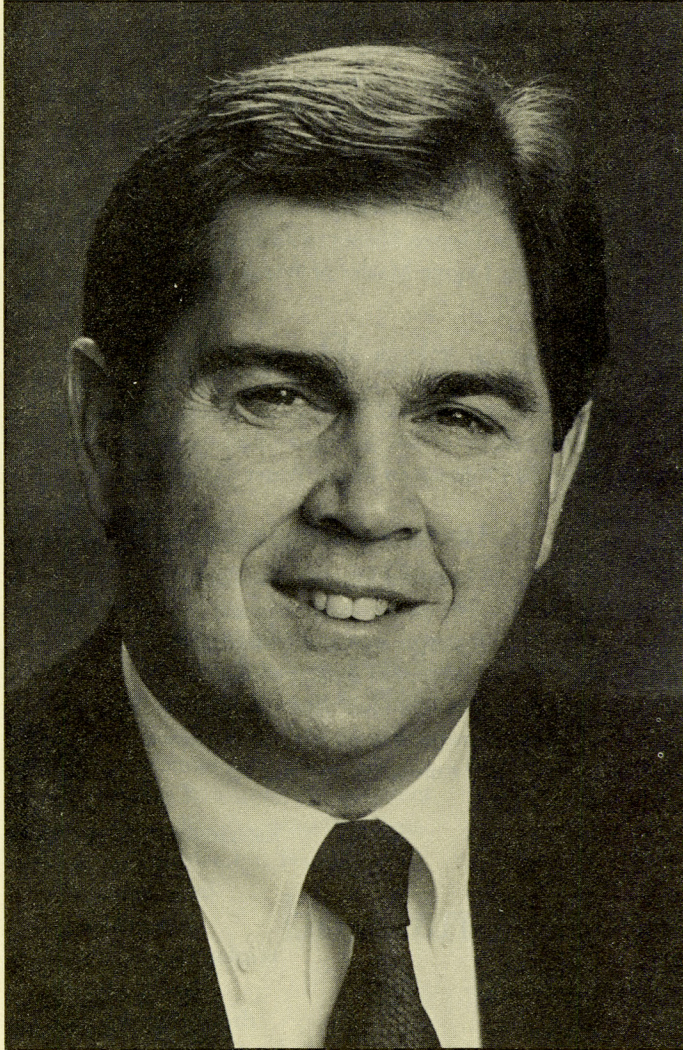

Roger B. Wilson

Roger B. Wilson was elected Missouri's 44th lieutenant governor on November 3, 1992. He was sworn into office on January 11, 1993.

A Missouri native, Wilson grew up in rural Boone County. He earned a bachelor's degree from Central Methodist College in Fayette and a master's degree in education from the University of Missouri-Columbia.

Wilson's political career began with his election to Boone County collector in 1976, succeeding his late father Roger W. Wilson. In 1979, he was elected to the Missouri State Senate from the 19th District; he was re-elected in 1980, 1984 and 1988.

In the Missouri Senate, he chaired the Senate Appropriation and Education committees. He was widely recognized as a leader in education, an advocate for the elderly and disabled, and a supporter of small business.

Wilson sponsored the acclaimed Excellence in Education Act, the Gifted Education Bill, the Elderly Abuse Crime Bill, the Crime Victim's Right to Restitution Bill, the Durable Power of Attorney Law, and the Autism Services Project. Wilson strongly supported the Department of Economic Development's business innovation centers, small business incubators designed to assist in the development of technology-based companies. Wilson earned bipartisan praise for his skillful leadership of the Senate Appropriations Committee during state government's lean budgets of the 1980s and early 1990s.

In July and September of 1993, Governor Mel Carnahan turned over the operations of state government to Wilson. While the governor was on important trade missions, Wilson signed new legislation effecting tourism, the elderly, education court reforms, the environment and services for the developmentally disabled. He played a key role in helping pass new state school reforms and directing flood emergency efforts.

By law, the lieutenant governor is a member of the Board of Public Buildings; the Board of Fund Commissioners; the Missouri Economic Development, Export and Infrastructure Board; the Missouri Housing and Development Commission; and the Missouri Tourism Commission. State law also requires Wilson to serve on the Missouri Rural Economic Council, which he now chairs.

Wilson lives in Columbia, Missouri, with his wife, Pat, and their two children, daughter Erin and son Drew.

Board of Governors

The Honorable Thomas R. Shrout Jr., *president*

Mr. Shrout is the executive director of Citizens for Modern Transit, a not-for-profit organization that established the St. Louis MetroLink light rail system that opened in 1993. Shrout received the 1994 Lamplighter award from the St. Louis Chapter of the Public Relations Society of America for his efforts on behalf of MetroLink. Previously, he was director of academic marketing for the Response Marketing Group of St. Louis. From 1971-86, Shrout was director of external affairs at Northeast Missouri State University. A graduate of the University of Missouri-Columbia School of Journalism, Shrout was formerly a reporter for the Associated Press in New York City. Shrout has served as past president of the St. Louis Child Abuse Network and as the citizens' representative on the Missouri Public Transit Association Board of Directors. He was appointed to the Board in May 1990.

The Honorable Mary L. Rhodes, *vice president*

A 1980 graduate of Northeast Missouri State University, Ms. Rhodes is a partner in the law firm of Clayton and Rhodes in Hannibal, Missouri. She received her Juris Doctorate from the University of Missouri-Columbia School of Law. She has served as a law clerk, legislative intern and administrative aide in Jefferson City, Missouri, and Washington, D.C. She has served as the Marion County Port Authority Commissioner, the Young Lawyers Section Council district representative and on the Foresight Committee-Family Law Section for the Missouri Council on Women's Economic Development and Job Training. Rhodes was appointed to the Board in February 1993.

The Honorable Wilma Maddox, *secretary*

Mrs. Maddox is the manager and bookkeeper for Vision Care Associates in Macon, Missouri. She serves on the Board of Education of the Macon County R-I School District and is a member of the American Foundation for Vision Awareness. She is also the coordinator of Children's Ministries for the Macon United Methodist Church. A 1979 graduate of Northeast Missouri State University, Maddox was appointed to the Board in January 1994.

The Honorable Gary L. Ball

Mr. Ball, a certified public accountant, is the chief financial officer for Brookfield Fabricating Company in Brookfield, Missouri. He is a member of the American Institute of Certified Public Accountants, the Missouri Society of Certified Public Accountants, the New Mexico Society of Certified Public Accountants and the National Association of Tax Practitioners. Ball, a 1978 graduate of Northeast Missouri State University, was appointed to the Board in June 1989.

The Honorable Peter Ewell (out-of-state member)

Dr. Ewell, is a senior associate for the National Center for Higher Education Management Systems (NCHEMS). Ewell, of Boulder, Colorado, first visited Northeast Missouri State University in 1983 as an NCHEMS consultant to evaluate the University's assessment program. NCHEMS is a research and development center founded to improve the management effectiveness of colleges and universities. Prior to joining NCHEMS in 1981, Ewell was coordinator for long-range planning at Governors State University. Ewell received his doctorate in political science from Yale University. He was appointed to the Board in December 1994.

The Honorable Alphonso Jackson (out-of-state member)

A 1968 and 1969 graduate of Northeast Missouri State University, Mr. Jackson is the executive director of the Dallas Housing Authority. Previously, he was the director of public safety for St. Louis. He has also served as executive director for the St. Louis Housing Authority, special assistant to the chancellor and assistant professor of criminal justice at the University of Missouri-St. Louis, and director of the Department of Public and Assisted Housing in Washington, D.C. Jackson serves on the Regional Selection Panel for the White House Fellowship Program. He also holds a law degree from Washington University School of Law. He was appointed to the Board in January 1994.

The Honorable Ruth Mach

Dr. Mach is an elementary school principal in the Clayton, Missouri, School District. A 1958 graduate of Northeast Missouri State University, she earned her master's degree from the University of Missouri-Columbia and her doctorate from Saint Louis University. She holds certification as an elementary school administrator, reading specialist, teacher of the learning disabled, and teacher of the behaviorally disturbed. She has served as elementary principal for the Mehlville School District, and she previously taught in the Affton and Lindbergh School Districts in Missouri. Mach is president of the St. Louis Suburban Principals Association. She is also affiliated with the National Association of Elementary School Principals, the Missouri State Principals Association, the Conference on Education, and the Association for Supervision and Curriculum Development. Mach was appointed to the Board in February 1995.

The Honorable Dorothy Munch

A 1981 graduate of Northeast Missouri State University, Dr. Dorothy Munch has a private practice at Poplar Bluff Family Medicine in Poplar Bluff, Missouri. She is a 1985 graduate of Kirksville College of Osteopathic Medicine. Munch is a trustee of the Butler County Health Department and a staff physician with AMI Lucy Lee Hospital. Munch was appointed to the Board in December 1994.

The Honorable James K. Reinhard

Mr. Reinhard operates a family-owned funeral home in Paris, Missouri. He attended Westminster College and graduated from the Kentucky School of Mortuary Science. A member of the Missouri Coroner's Association, Reinhard recently completed a five-year appointment to the State Board of Embalmers and Funeral Directors. He has also served as chairman for the State Board. Reinhard was appointed to the Board in February 1995.

The Honorable Kyle B. Cope, *student representative*

Mr. Cope is a sophomore English and political science major from Bertrand, Missouri. He serves on the Student Advisory Group on Assessment and the Faculty Advisory Committee on Assessment. He is also the Board representative to Student Senate. Cope holds the office of ritualist in Lambda Chi Alpha social fraternity and is active at the Catholic Newman Center. He is a President's Honorary Scholar. He was appointed to the Board in April 1994.

Honors

Summa Cum Laude

Aimee R. Bahr
Steven L. Baldwin
Tanya M. Benning
Timothy J. Biega
Philip J. Christofferson
J. Scott England
Eldon L. Frazier
Jayne M. Hayton
Linda K. Hutchinson
Michelle L. Jones
Rebecca A. Kenney
Julie S. Logan
Adam J. Marchand
Jason M. Mehrrens
Melinda K. Morrow
Brian P. Morton
Michael T. Parker
Scott A. Peterson
Nathan J. Rages
Shelley D. Reed
Andrew J. Smith
Gregory J. Svendsen
Gregory W. Thoenen
Timothy J. Thomas
Tanya R. Walter
Jennifer M. Wiswall
Teresa L. Wolff
Adam M. Zygumt

Magna Cum Laude

Erika J. Andersen
Noel M. Andes
Michael P. Arnold
Amy L. Barnes
Todd L. Benz
Lynn E. Biberdorf
Michael T. Blotvogel
Kristin L. Borowicz
Ann M. Bradford
Theresa J. Buchholz
Jianwen Cao
Fang-Ying Chang
Nyree J. Conard
Erin L. Elder
Rebecca S. Ems
Elizabeth M. Fermann
Shayna M. Gocken

Mark A. Grider
Regina S. Hagloch
Anne E. Hall
Kenneth D. Hawm
Shane P. Kapler
Susan R. Kaufman
Robert L. Koester
Dimitry I. Korolenko
Timothy P. Krause
Michael L. Landrum
Michele E. Lehmann
Tammy R. Longworth
Jennifer C. Matlock
Kathryn E. McDoniel
David B. Meyer
Charles A. Miller
Angela C. Mortensen
David C. Newland
Kevin E. Poortinga
Michelle M. Post
Connie A. Rost
Briana R. Smith
Andrea L. Sollner
Robert J. Standing
Robyn M. Stengel
Jeffrey S. White
Martha S. Wildberger
Bryan J. Williams
Julie M. Wright
Hui-Chi Yang
Teresa A. York

Cum Laude

Linda M. Adams
Jennifer J. Anderson
Julie L. Anderson
Carmen L. Antle
Kelly L. Applegate
Susan A. Ashmus
Kristy L. Avery
Lori A. Ballard
Philip L. Barreca
Marian J. Bednar
Cari D. Bennett
Damien J. Bessert
Leta M. Betts
Venkat K. Bhashyam
Shelie D. Blomberg
Rebecca A. Boning
Bonnie J. Boone
Jennifer L. Bowers
Holly L. Bowser
Loretta M. Brickey

Judith C. Bronson
David M. Brooks
Amy M. Brunken
Andrea L. Carl
Chiu-hui Chen
Tanya J. Christensen
Lisa M. Clements
Dawn R. Clifton
Alyson R. Coffman
Suzanne M. Combs
Jennifer L. Cooper
Jessica M. Currall
Darren G. Deering
Suzanne M. Dieckhaus
Roumiana D. Dimitrova
Alicia L. Edwards
Leanne M. Eichholz
Kathleen M. Eubanks
David C. Fletcher
Raymond B. Flojo
Karen Marie-Pauline Foltz
Patrick J. Fontana
Neely N. Forbes
Angela Corno Glover
Paul W. Grutter
Mark P. Hadley
Amy H. Hassien
Amanda E. Helm
Jay J. Hennings
Andrew F. Herbig
Christopher M. Hook
Misty D. Houdeshell
Lorraine A. Hougham
David S. Hurst
Nikolai Ivanov
Amy K. Jakes
Jennifer C. Kane
Peggy J. Kasinger
Tricia R. Kaufmann
Trygve E. Kjellsen
Sarah J. Klasskin
Rebecca D. Kleisath
William T. Knoll
Michael W. Kopp
Jennifer L. LaBundy
Tony C. Lai
H. Chad Lane
Aaron J. Lassanske
Amy E. Leech
Douglas B. Livings
Jamilyn B. Lohse
Nicole D. Lusk
Paula J. Lymer
Katherine A. Maniscalco

Julie A. Marsh
Barbara A. Martin
Amanda C. McBee
Meredith A. McCarthy
Julie A. McGuire
Michael D. McKenna
Katherine Q. Messner
Robyn E. Mestemacher
Kusal L. D. Mihindukulasuri
Shane R. Monk
Angela C. Moore
Andrea D. Moses
Wynona Winters Murphy
Michael A. Musselman
Lori A. Nolen
Amy L. Ochoa
Angella E. Oliver
Janese A. Ott
Cynthia A. Pahl
Joanna L. Pavely
Andrei A. Popov
Dana J. Preston
Angie K. Priefert
George P. Purcell, Jr.
Heather N. Rathsam
Ellen K. Reid
Mary K. Reller
Keri L. Rezac
Karina M. Rich
Amy C. Ringwald
Jennifer B. Rivara
Jennifer Y. Roberts
Christine D. Roche
Julie E. Roche
Phillip Z. Rower
Keith A. Russell II
Craig E. Schaefer
Michael A. Scheidt, Jr.
Amy J. Schlemper
Christine M. Schmitz
Roberta M. Serocke
Maureen Collins Slaughter
Nicole M. Smart
Lisa K. Spencer
James J. Spies, Jr.
Melody A. Starr
Renee C. Steber
Bradley E. Steinmetz
Stacey L. Stowers
Richard P. Teeter
Dawn M. Waggoner
Adria M. Walters
Christine A. Weissert
Sharron N. Williams

Mary Y. Williamson
Julie M. Winkeler
Joseph F. Wisniewski
Megan A. Wright
Hui-Ling Yeh
Shane E. Zatkalik

General Honors

Misty D. Houdeshell
Brian P. Morton

Departmental Honors

History

Raymond B. Flojo
Kevin M. Freese
Rachelle A. Freese
Mark P. Hadley
Eric M. Madiar
Adam J. Marchand
Jeffrey S. White
Julie M. Wright

Biology

Eldon L. Frazier
Jennifer L. LaBundy

Philosophy & Religion

Mark P. Hadley
Brian P. Morton
Michael T. Parker

Physics

Eric I. Barnes
Venkat K. Bhashyam
Adam M. Zygumt

Computer Science

Jay J. Hennings
H. Chad Lane

Mathematics

Charles A. Miller

Chemistry

Linda K. Hutchinson
Michelle L. Jones
Michael L. Landrum
Vicky A. Musgrave
James J. Spies, Jr.

Recognition of honor graduates and honor society members

Division of Business and Accountancy

Delta Sigma Pi Scholarship Key Award

Nathan J. Rages

Outstanding Undergraduate Student in Accounting

Nathan J. Rages

Outstanding Graduate Student in Accounting

Christine M. Hart

Wall Street Journal Award

Jianwen Cao

Outstanding Business Administration Students

Management-*Elizabeth M. Fermann*

Marketing-*Michelle M. Post*

Finance-*Jayne M. Hayton*

Division of Fine Arts

Outstanding Student in Music

Adam M. Zygmunt

Outstanding Student in Art

Joseph F. Wisniewski

Outstanding Student in Theatre

Kathryn E. McDoniel

Division of Human Potential and Performance

Outstanding Senior in Nursing

Angela C.H. Mortensen

The Spirit of Nursing Award

LeEllen K. Harvey

Outstanding Undergraduate Student in

Communication Disorders

Jennifer M. Wiswall

Division of Language and Literature

Outstanding Seniors in English

Melinda K. Morrow

Connie A. Rost

Outstanding Student in French

Julie E. Roche

Outstanding Seniors in German

Timothy J. Thomas

Michael W. Kopp

Outstanding Senior in Journalism

Holly L. Bowser

Outstanding Senior in Spanish

Janese A. Ott

Division of Mathematics and Computer Science

Outstanding Senior in Computer Science

Gregory W. Thoenen

Outstanding Senior in Mathematics

Charles A. Miller

Division of Science

Outstanding Senior in Agricultural Science

Julie E. Heaton

Outstanding Scholar in Agricultural Science

Tammy R. Longworth

Outstanding Seniors in Biology

Anne E. Hall

Jennifer L. LaBundy

American Chemical Society Analytical Chemistry Award

Michelle L. Jones

Donald E. Walker Outstanding Seniors in Chemistry

Linda K. Hutchinson

Michelle L. Jones

Shelley D. Reed

Mark Twain Section—American Chemical Society

Outstanding Seniors

Robyn M. Stengel

Bryan J. Williams

Michael L. Landrum

American Institute of Chemists National Senior Award

James J. Spies, Jr.

Outstanding Senior in Physics

Venkat K. Bhashyam

Division of Social Science

Outstanding Student in Justice Systems

Trygve E. Kjellsen

Outstanding Student in Philosophy and Religion

Brian P. Morton

Outstanding Students in Political Science

J. Scott England

Teressa L. Wolff

History Award for Scholarship

Adam J. Marchand

Jeffrey S. White

History Award for Service

Adam J. Marchand

Alpha Chi Sigma

national chemistry honor society

Dawn R. Clifton

Paul W. Grutter

Linda K. Hutchinson

Michelle L. Jones

Angela C. Moore

Vicky A. Musgrave

Shelley D. Reed

Tasha M. Schoenstein

Troy H. Seals

Robyn M. Stengel

Mary C. Thomasson

Brian R. Thompson

Alpha Phi Sigma

national criminal justice honor society

Jennifer J. Anderson
Susan A. Ashmus
Shayna M. Gocken
Michael E. Gruettemeyer
Rebecca A. Kintz
Jeffrey C. McClain
Lisa K. Spencer
Beau J. Stangeland

Alpha Phi Sigma

national honor scholastic society

Kelly L. Applegate
Alyson R. Coffman
Suzanne M. Combs
James L. Haub
Sarah E. Jones
Tess A. Kirchner
Mark O. Taggart
Carman N. Visnich

Alpha Psi Omega

national dramatics honorary fraternity

Jennifer L. Cobb
Nicole R. Griep
Bradley T. Hellwig
Rachelle L. Martinez
Kathryn E. McDoniel
Melinda K. Morrow
Richard C. Ross
Bradley E. Steinmetz
Libby G. Stephens
William E. Trokey, Jr.

Beta Beta Beta

national biological honor society

David M. Brooks
Kenneth D. Hawn
Lorraine A. Hougham
Jennifer L. LaBundy
Van H. Le
Kristin J. Strand
Julie M. Winkeler

Blue Key

national honor fraternity

Steven L. Baldwin
Jason A. Bauman
Marc C. Cotton
Darren G. Deering
Roderick J. Harkey
Robert L. Koester
Timothy P. Krause

Christopher L. Lofgren

Steven W. Martin
Daryl B. Reed
Mark O. Taggart
Gregory W. Thoenen

Cardinal Key

Jianwen Cao
Erin L. Elder
Anne E. Hall
Amy H. Hassien
Marque Leigh-Anne Hauptert
Michelle L. Jones
Sarah E. Jones
Deanna M. Lang
Cynthia A. Pahl
Joanna L. Pavey
Kristin C. Rhoads
Connie A. Rost
Nicole M. Smart
Amy E. Thompson
Tanya R. Walter
Leigh Walton
Michelle R. Weil

Delta Sigma Pi

national professional business fraternity

Marcel R. Crump
Kate M. Dahlhauser
Stephanie D. Earls
Elizabeth M. Fermann
Steven F. Harkins
Chad C. Harter
Vicki L. Heath
Thomas J. Hoferlin
Jeffrey L. Johnson
Lori D. LaPorte
David B. Meyer
Lynda A. Muegge
Michelle F. Ozburn
Susan R. Paul
Keith M. Pelster
Mary K. Reller
Jennifer B. Rivara
Michael A. Scheidt, Jr.
Jason M. Willett

Delta Tau Alpha

national agricultural honorary

Erika J. Andersen
Sharon K. Baker
Patricia C. Corbett
Michael A. Musselman
Richard P. Teeter

Kappa Delta Pi

honor society in education

Aimee R. Bahr
Lisa M. Clements
Katherine H. Hiebert
Sarah E. Jones
Janese A. Ott
Stephanee Rausch
Ellen K. Reid
Christine D. Roche
Connie A. Rost
Carol A. Staehle
Renee C. Steber
Carman N. Visnich
Carrie J. Whalley
Teresa A. York
Robyn A. Zeil

Kappa Mu Epsilon

national mathematics honor society

Joshua S. Aldrich
H. Chad Lane
Charles A. Miller
Tanya R. Walter

Kappa Omicron Nu

national family sciences honor society

Dawn R. Clifton

Omicron Delta Kappa

national leadership honor society

Michael P. Arnold
Aimee R. Bahr
Marian J. Bednar
Keith J. Bellof
Philip J. Christofferson
Tonya N. Dickson
Rebecca S. Ems
Timothy P. Krause
Tony C. Lai
Michael L. Landrum
Amy L. Ochoa
Joanna L. Pavely
Kevin E. Poortinga
Shelley D. Reed
Andrea L. Sollner
Kristi R. Stahlman
Renee C. Steber

Order of Omega

national greek honor society

Richard E. Benner
Jennifer L. Bowers
Marc C. Cotton

Darren G. Deering
Rebecca S. Ems
David J. Fischbach
Sherri L. Grueninger
Regina S. Hagloch
Jay J. Hennings
Barbara A. Jungclaus
Christopher S. Kelly
Timothy P. Krause
Robert L. Koester
Laura A. Leithner
Nicole D. Lusk
Michael R. Maroney
Julie A. McGuire
Rebecka M. Meier
Amy L. Ochoa
Christina L. Palazzo
Kevin E. Poortinga
Robert L. Schneider
Brad W. Stanfield
Robyn M. Stengel
Leigh Walton
Jason M. Willett

Ronald E. McNair Post-baccalaureate Program

Joshua S. Aldrich
Zepel M. Anderson
Tracey L. Bormann
Sheila Chhutani
Ayanna B. Claxton
Keisha J. Farmer
Kevin E. Jones
Lorinda K. March
Michelle L. McClure
Nyasha D. Nyamapfene
Michael D. Pettit
Sharon E. Ray

Phi Alpha Theta

national history honor society

Raymond B. Flojo
Kevin M. Freese
Mark P. Hadley
David S. Hurst
Eric M. Madiar
Adam J. Marchand
Meredith A. McCarthy
Mark T. Meng
Shawnda R. Poteet

Phi Kappa Phi

national honor society recognizing superior scholarship

Noel M. Andes
Aimee R. Bahr

Regina S. Hagloch
Michael L. Landrum
Angela C. H. Mortensen
Michael T. Parker
Timothy J. Thomas
Tanya R. Walter

Phi Mu Alpha
national professional music honorary fraternity
Jason C. Bata
Andrew V. Caputo
Adam M. Zygmunt

Pi Delta Phi
national French honor society
Lisa J. Betts
Jessica A. Doerr
Michelle M. Post
Julie E. Roche
Gwendolyn A. Tarmichael
Lora L. Tuley

Pi Kappa Delta
national debate honor society
Michael T. Blotevogel
Holly L. Bowser

Pi Sigma Alpha
national political science honor society
Philip J. Christofferson
Rebecca S. Ems
J. Scott England
David C. Newland
George P. Purcell, Jr.
Kristi R. Stahlman
Mary Y. Williamson
Teresa L. Wolff

Phi Theta Kappa
national transfer student honorary
Daniel S. Battaglia
Cari D. Bennett

Psi Chi
psychology national honor society
Kerry L. Gaines
Jennifer L. Schuessler

Sigma Alpha Iota
international women's music academic fraternity
Heather M. Arni
Lori A. Ballard
Jennifer R. Brommelhorst
Judith C. Bronson
Carrie D. Caputo
Jennifer D. Cline
Karen B. Hilgeman
Julie A. McGuire
Robyn K. Moore
Kimberly A. Sinclair

Sigma Beta Delta
national business honorary
Amy L. Barnes
Tanya M. Benning
Damien J. Bessert
Theresa J. Buchholz
Anton D. Dimitrov
Leanne M. Eichholz
Elizabeth M. Fermann
Christine M. Hart
Paula J. Lymer
David B. Meyer
Michelle M. Post
Michael A. Scheidt, Jr.
Melody A. Starr
Mark O. Taggart
Hui-Chi Yang
Hui-Ling Yeh

Sigma Delta Pi
national Spanish honor society
Katherine Q. Messner
Janese A. Ott
Stacey L. Stowers

Student Hall of Fame
Nyasha D. Nyamapfene
Andrea L. Sollner
Teresa L. Wolff

Who's Who Among American College and University Students
Joshua S. Aldrich
Steven L. Baldwin
Susan C. Briggs
Jianwen Cao
Lisa M. Clements
Rebecca S. Ems
Mark A. Grider
Paul W. Grutter
Marque-Leigh-Anne Hauptert
Jayne M. Hayton
Jennifer L. LaBundy
Tony C. Lai
Michele E. Lehmann
Brian P. Morton
Andrea L. Sollner
Kristi R. Stahlman
Renee C. Steber
Libby G. Stephens
Mark O. Taggart
Christina M. Van Kirk
Carman N. Visnich
Michelle R. Weil
Bryan J. Williams
Teresa L. Wolff

The Commencement Ceremony

The University

In 1867, Joseph Baldwin returned to Missouri from Indiana, looking for a location to open a school to educate teachers. On September 2, 1867, Baldwin opened the North Missouri Normal School and Commercial College in Kirksville. In 1870, Baldwin's school became the First District Normal School of Missouri, the first in the state's new normal school system, dedicated to the education of teachers for the public schools.

At the close of the 1869-70 academic year, the Normal School graduated its first class of 15 men. The Commencement program was held in the auditorium of the Cumberland Academy building on Friday, June 24, 1870. President Joseph Baldwin preached the sermon and T.A. Parker, state superintendent of schools, delivered the address.

Today, Missouri's statewide public liberal arts and sciences university celebrates its Spring Commencement with more than 700 men and women graduating with bachelor's and master's degrees. Although the people, the campus and the mission of Northeast Missouri State University have changed during the last 128 years, the traditions of the commencement ceremony have remained intact.

The Dress

The academic costume worn today is the dress of the medieval secular clergy with a few alterations introduced by 16th century Protestant reformers. The intellectual revival of the 12th century gave impetus to the founding of the European universities. Students in these institutions were clerks; thus, they wore the dress of the secular clergy. In the 16th century, Protestant reformers, who associated academic habits with popery, adopted more civilian gowns.

The oldest article of academic wear was the robe, which was a loose gown. The habit, a tunic with short, wide sleeves, was worn over the robe. A hood lined with fur or inexpensive skins could be gathered around the neck or pulled up on the head as a turban. Finally, there were three kinds of caps worn: the round cap, reserved for doctoral dignity; a round cap with strings tied under the chin, worn by jurists; and the square cap. Universities such as Oxford made the square cap official; however, secular universities adopted the Tudor bonnet still worn by doctors of law, medicine and music.

American academic costume was not established until 1895. It consists of three types of gowns, three styles of hoods and two kinds of cap tassels. The bachelor's gown has long, pointed open sleeves with no ornamentation. The master's gown has even longer sleeves, which are closed at the bottom

but feature openings about halfway down for the hands. The doctor's gown has full-length lapels of velvet and bell-shaped sleeves with three horizontal velvet bars. The color of caps and gowns is usually black; however, some universities feature doctoral gowns of distinctive colors, such as Harvard's crimson and Yale's deep blue. Many schools outside the United States have also adopted colorful gowns.

The doctor's hood is the longest and fullest among the degrees. The major field of study can be determined from the velvet facing on the hood according to the following color scheme: white, the arts; gold-yellow, science; purple, law; apricot, nursing; green, medicine; sapphire, business administration; lemon, librarianship; scarlet, theology; dark blue, doctors of philosophy.

The hood is lined with silk in the colors of the institution which granted the degree. Northeast's masters graduates, for example, wear a purple and white-lined hood. The faculty at Northeast Missouri State University represent doctoral-granting institutions around the world. A few of their hood colors are the blue and white of Duke, the orange and black of Princeton, the crimson of Harvard, and the scarlet of Oxford.

The candidates for graduation wear black caps to which are attached tassels of colors illustrative of their degrees:

White: Bachelor of Arts, Master of Arts, Master of Accountancy, Master of Science, Master of Arts in Education

Brown: Bachelor of Fine Arts

Yellow-Gold: Bachelor of Science

Apricot: Bachelor of Science in Nursing

Pink: Bachelor of Music

The gold-tasseled cords worn by some of the undergraduate degree candidates signify the designation of "honor graduate." There are three levels of honor based on cumulative grade point average: cum laude, 3.50-3.74; magna cum laude, 3.75-3.89; summa cum laude, 3.90-4.00.

The academic procession is led by the faculty marshal. The marshal carries the University mace, which symbolizes the academic corporate body of scholars possessing its own jurisdiction and its own legally constituted authority. The mace is decorated with purple and white tassels and ribbons, and is topped with the University seal.

Following the marshal are the platform guests dressed in doctoral robes with hoods featuring the purple and white colors of the University. They are followed by the University faculty who wear the academic dress of their respective degree-granting institutions. The other faculty marshal leads the major portion of the procession, comprised of the degree candidates assembled according to the degree being granted.

Junior marshals appear throughout the procession dressed in white robes and caps. They are University students who help form the procession and seat the commencement participants.

The Senior Class

Bachelor of Fine Arts

Ann Marie Bailey, *Art*
Julia Marjorie Flink, *Art (also BA)*
Mark Allen Harmon, *Art*
James Michael Heidenreich, *Art*
Timothy Dean Hotle, *Art*
Mitchell Charles Knapp, *Art*
Sarah Ann Lawler, *Art*
Eric John Meysenburg, *Art*
Nicholas William Peters, *Art*
Jason Glenn Schoch, *Art*
†Amanda D. Slaughter, *Art*
Joseph Frank Wisniewski, *Art*
Robyn Ann Zeil, *Art (also BA)*

Bachelor of Music

Jason Charles Bata, *Music*
Andrew Vincent Caputo, *Music (also BA)*
Hiromi Saeki, *Music*

Bachelor of Science in Nursing

Kathleen Diane Aschentrop, *Nursing*
Kristy Lynn Avery, *Nursing*
Melanie Rose Bacon, *Nursing*
Bonnie Jean Boone, *Nursing*
Elissa Marie Bosch, *Nursing*
Sheri Elizabeth Brinser, *Nursing*
Nina L. Chute, *Nursing*
Jessica Corrine Curran, *Nursing*
Shari Lynn Gann, *Nursing*
Jennifer Dolores Gates, *Nursing*
Joseph Andrew Gibson, *Nursing*
Rebecca Lynn Gustin, *Nursing*
LeEllen Kathleen Harvey, *Nursing*
Carleta P. Hawkins, *Nursing*
Kathi Dawn Holloway, *Nursing*
Sandra Joann Kelley, *Nursing*
Erin Rebecca Ladendorf, *Nursing*
Melissa Kay Laity, *Nursing*
Nicole Dawn Lusk, *Nursing*
Rebecca Joyce Martin, *Nursing*
Monica Fae McRell, *Nursing*
Shannan Michele Merrick, *Nursing*
Denise Ann Mether, *Nursing*
Angela Christine H. Mortensen, *Nursing*
Angela Dawn Pagel, *Nursing*
Elizabeth Ann Pemberton, *Nursing*
Erik R. Pemberton, *Nursing*
Toni Elizabeth Pryor, *Nursing*
Denise Tharp Pulliam, *Nursing*

Jennifer Yvette Roberts, *Nursing*
Lisa Renee Schilling, *Nursing*
Stacey Anne Schnarre, *Nursing*
Susanne K. Small, *Nursing*
Alice Lucille Vansickle, *Nursing*
Adria Michelle Walters, *Nursing*
Kathy Lynn Wirz, *Nursing*
Beth Anne Wojciechowski, *Nursing*

Bachelor of Arts

Julie Ann Adams, *Communication Disorders*
Joshua Stephen Aldrich, *Mathematics*
Noel Marie Andes, *Psychology*
Rebecca Lynn Anton, *Business Administration*
Jose Antonio Arechederra, Jr., *Communication*
Heather Michele Arni, *English*
Kelly Jo Ayers, *Communication*
Aímee Reñe Bahr, *English*
Lori Ann Ballard, *Communication Disorders*
Jenna R. Barnes, *English*
Philip Louis Barreca, *Music*
Andrew James Beard, *Music*
Jennifer Susanne Beegle, *English*
Christopher Michael Benfatto, *History/Political Science*
Tanya Mary Benning, *Business Administration*
Stephanie Elizabeth Berg, *English*
Cheryl April Berry-Lloyd, *Communication*
Damien Jon Bessert, *Business Administration*
Leta Marie Betts, *Communication*
†Lisa J. Betts, *French*
Lynn Elinor Biberdorf, *Sociology & Anthropology (also BS)*
Nicholas Andrew Bischof, *English*
Michael Todd Blotevogel, *Political Science/Economics (also BS)*
Daniel Eugene Bodenhamer, *Business Administration*
Gail Marie Bosch, *Business Administration*
Holly Lynn Bowser, *Communication*
Christian Dominic Boyd, *English*
Ann Marie Bradford, *English*
Loretta Marie Brickey, *Sociology & Anthropology*
Susan Carol Briggs, *Communication*
Jennifer Rae Brommelhorst, *Music*
Judith Conoyer Bronson, *Music*
Dorene Michele Sutton Brown, *History*
Timothy Ryan Brown, *Business Administration*
Douglas Wayne Buchheit, *Business Administration*
Theresa J. Buchholz, *Business Administration*
Bettina N. Bunch, *History*
Jennifer J. Caby, *English*
Roberto Juan Canales, *Economics*
Eric Neil Cappel, *Psychology*
Andrew Vincent Caputo, *Music (also BM)*
Carrie Dawn Caputo, *Music*
Andrea Lea Carl, *Communication*

- Timothy Lee Cason, *Music*
Diane Marie Certa, *Business Administration*
Fang-Ying Chang, *Business Administration*
Chiu-hui Chen, *Business Administration*
Dulci Mei-Hua Chen, *Business Administration*
Mi Chien Chen, *Business Administration*
†Ja-Hwei Chiang, *Business Administration*
Heather Lynae Chilton, *Communication Disorders*
Tanya Joelle Christensen, *Psychology*
Philip James Christofferson, *Political Science*
Tzu-hui Catherine Chuang, *Business Administration*
Catherine Elizabeth Clark, *English*
Ayanna Binta Claxton, *Business Administration*
Lisa Mae Clements, *English*
Jennifer Lynn Cobb, *Theatre*
Angela Rena Cochran, *Psychology*
Jennifer Lynn Combs, *Political Science*
Nyree Joan Conard, *Biology*
Matthew Thomas Copeland, *English*
James Michael Cosgrove, *Political Science*
Jessica Meredith Currall, *English*
Matthew Thomas Daues, *Psychology*
Kimberly Patrice Davis, *Business Administration*
James Julian Deagan, *Art*
Julio Delso, *Economics*
Tonya Nicole Dickson, *Communication*
Anton Dimitrov Dimitrov, *Business Administration*
Roumiana Dimitrova Dimitrova, *English*
Jessica Allyn Doerr, *French/Political Science*
Corey Martin Durbin, *Business Administration*
Stephanie Danelle Earls, *Business Administration*
Alicia Lynn Edwards, *Communication*
Chad Robert Edwards, *Communication*
Kevin Lee Elliott, *Business Administration*
J. Scott England, *Political Science*
Keisha Jo Farmer, *Political Science*
Matthew Thomas Favre, *English*
Matthew O'Brien Feder, *Communication*
Rebecca Ann Fehlig, *Communication*
Sarah Michelle Fenley, *Psychology*
Julia Marjorie Flink, *Art (also BFA)*
Raymond Bactat Flojo, *History*
Karen Marie-Pauline Foltz, *Biology (also BS)*
Patrick Joseph Fontana, *Business Administration*
Neely Nikole Forbes, *Communication*
Kevin Michael Freese, *History*
Rachelle Ann Johnson Freese, *History*
Lisa Marie Froelich, *Sociology & Anthropology*
Susan Kaye Glass, *Political Science*
Jennifer Carolyn Godley, *Communication*
Todd Allen Goldensoph, *Biology*
Chad Ross Goldsberry, *English*
Amy Elizabeth Graham, *Art*
Patrick Brian Graves, *German*
- Mark Alex Grider, *Communication*
Nicole Renee Griep, *Theatre*
Neil Lawrence Griffin, *Communication*
Mark Paul Porter Hadley, *Political Science/Philosophy & Religion/History*
Andrew Richard Hansen, *Political Science*
Roderick Jason Harkey, *English*
Kara Leigh Harmon, *Political Science*
Amy Helenmarie Hassien, *Communication*
Marque-Leigh-Anne Hauptert, *Music*
Bradley Thomas Hellwig, *Theatre/English*
Amanda Elizabeth Helm, *Communication*
Stephanie Christine Herndon, *Psychology*
Catherine Elizabeth Heywood, *English*
Karen Beth Hilgeman, *English*
Teresa Elizabeth Hoell, *History*
Leah Michelle Hollcroft, *Psychology*
Ann Marie Houha, *Psychology*
Melanie Beth Hughes, *Business Administration*
David Scott Hurst, *History*
Amy Lynn Jacobsen, *Political Science*
Timothy Scott Jacobsen, *History*
Todd Theodore Jaenke, *Business Administration*
Amy Kay Jakes, *English*
Jennifer Ann Janesko, *Philosophy & Religion*
Yoshie Jimba, *Psychology (also BS)*
Jeffrey Lynn Johnson, *Business Administration*
Jennifer Leigh Johnston, *Business Administration*
John Kristan Jones, *Communication*
Sarah Elizabeth Jones, *English*
Matthew Joseph Judkins, *Communication*
Barbara Ann Jungclaus, *Business Administration*
Cynthia Ruth Justice, *Business Administration*
Jennifer Christine Kane, *Psychology*
Susan Renee Kaufman, *Mathematics*
Andrew Joseph Kearney, *English*
Christopher S. Kelly, *Business Administration*
Jerry Dean Kester, Jr., *Business Administration*
Michael Joseph Kilp, *Political Science*
Tess Andrea Kirchner, *Psychology (also BS)*
Sarah Jane Klasskin, *Art*
Mariquit Villahermosa Klein, *Communication*
Rebecca Dianne Kleisath, *English*
Michael W. Kopp, *German*
Katherine Elizabeth Krause, *English*
Dena Suzanne Krigbaum, *History*
Julia Anne Krull, *Communication*
Tony C. Lai, *Psychology*
Bryan Timothy Lampe, *Communication*
Deanna Marie Lang, *English*
John Michael Langle III, *Business Administration*
Susan Elaine Lanning, *History*
Aaron John Lassanske, *Business Administration*
Michelle Anne LaVallee, *English*

Wendy Corliss LaVaute, *Communication*
 Amy Elizabeth Leech, *English*
 Michele Elizabeth Lehmann, *Communication Disorders*
 Laura Ann Leithner, *Economics*
 Katheryn Ann Lenz, *History*
 Julie Suzanne Logan, *Psychology*
 Jamilyn Beth Lohse, *Communication Disorders*
 Steven Douglas Maasen, *English*
 Eric Michael Madiar, *History*
 Andrew Laurence Mailhes, *Business Administration*
 Scott W. Mailhes, *Communication*
 Katherine Ann Maniscalco, *Music*
 Amantha Raye Robinson Marbery, *English*
 Lorinda Kaye March, *Communication Disorders*
 Adam John Marchand, *History*
 Sara R. Marchbank, *Psychology*
 †Gregory James Marks, *Music*
 Michael Robert Maroney, *Business Administration*
 Julie Ann Marsh, *Psychology*
 Sheri Ann Martin, *Business Administration (also BS)*
 Rachelle Lee Martinez, *Theatre*
 Scott Gerard Maschmann, *Business Administration*
 Jennifer Christine Matlock, *English*
 Meredith Anne McCarthy, *History*
 Michelle Lyn McClure, *Political Science*
 Brenda Rae McDaniel, *Communication*
 Kathryn Ellyn McDoniel, *Theatre*
 Julie Ann McGuire, *Music*
 Dawn Michelle McIntosh, *Political Science*
 Heather Lynn McNamara, *Psychology*
 Rebecka Marie Meier, *Psychology*
 Mark Timothy Meng, *History*
 Katherine Quay Messner, *Spanish*
 Robyn Elizabeth Mestemacher, *Music*
 David Benjamin Meyer, *Business Administration*
 Steven Joseph Miesner, *History*
 Dana Marie Mikolay, *Psychology*
 Richard Bradley Mitten, *Psychology*
 Jennifer Jeanne Moeller, *Political Science*
 Mark Allen Monroe, *Music*
 Robert-John Gerard Morris, *English*
 Melinda Kay Morrow, *English*
 Brian Patrick Morton, *Philosophy & Religion/Mathematics*
 Andrea Dee Moses, *English*
 Neill Patrick Moynihan, *Business Administration*
 Jennifer Kathleen Mueller, *Psychology*
 Kelly Marie Murphy, *Psychology*
 Christopher Denis Murray, *English*
 George Hajime Namba, *Business Administration*
 Justin Peter Naumovitz, *Political Science*
 Lori Ann Nolen, *Psychology*
 David Joseph Northcutt, *Communication*
 Nyasha Dawn Nyamapfene, *Political Science*
 Amy Laura Ochoa, *Communication*

Erika Suzanne Oehlert, *Business Administration*
 †Angella Elizabeth Oliver, *Business Administration*
 Ann Rachelle Oliver, *Psychology*
 Laurence Kenneth Ossler, *Business Administration*
 Janese Alane Ott, *Spanish*
 Michelle Mary Ott, *Psychology*
 Cynthia Ann Pahl, *Communication Disorders*
 Michael Todd Parker, *Philosophy & Religion*
 Julie Ann Pedziwater, *Communication*
 †Rachel Kingsland Peper, *Political Science*
 Rebecca Sue Peterson, *Psychology*
 †Sheila Marie Poettgen, *Art*
 Michelle Marie Post, *Business Administration*
 Shawnda Renee Poteet, *History*
 Jason Charles Ramsey, *History*
 Heather Noel Rathsam, *Psychology*
 Stephanie Rausch, *Psychology*
 Ellen Kathleen Reid, *English*
 Jennifer J. Reilly, *Business Administration*
 Charles Emery Rever, Jr., *Psychology*
 Lisa Anne Reynolds, *Art*
 Karina Michelle Rich, *Communication Disorders*
 Matthew Bryan Richison, *Political Science*
 Jennifer Beth Rivara, *Business Administration*
 Rochelle Lee Rivers, *Spanish*
 Anne Rosemary Robertson, *Communication Disorders*
 Julie Elizabeth Roche, *French*
 Michelle Marie Rogers, *Communication Disorders*
 Richard Christian Ross, *English/Theatre*
 Ryan Scott Russell, *History*
 Keith Ames Russell II, *English*
 Colleen L. Rutherford, *Business Administration*
 Daniel Napo Sanwogou, *Economics*
 Amy Jean Schlemper, *English*
 Kathi Delle Schmelder, *History*
 Robert Lee Schneider, *Communication*
 Roberta Michele Serocke, *Mathematics*
 Daini Lee Sevits, *History*
 Michael Dorian Siebe II, *Psychology*
 James Leonard Silvernail, *Business Administration*
 Kimberly Anne Sinclair, *Music*
 Nicole Marie Smart, *Art*
 Andrew Justin Smith, *Communication*
 †Briana Reynolds Smith, *Communication*
 Sarah Ann Smith, *Business Administration*
 Gina Raye Sorensen, *English*
 Robert Dean Spalding, *Business Administration*
 Daniel James Spears, *Communication*
 Jason Alan Steingraber, *Communication Disorders*
 Bradley Eugene Steinmetz, *Theatre/German*
 Libby Gail Stephens, *Theatre*
 Stacey Anne Stevens, *Communication Disorders*
 Douglas Michael Stewart, *Communication*
 Teresa Lynette Stith, *Music*

Leo Gregory Stoff III, *Psychology*
 Stacey Lynette Stowers, *Spanish*
 Gregory Joseph Svendsen, *English*
 Mark Oliver Taggart, *Business Administration*
 Gwendolyn Ann Tarmichael, *Business Administration*
 †Silvia Patricia Thomann, *Business Administration*
 Timothy Joseph Thomas, *German*
 Jill Patrice Thummel, *English*
 Thomas Patrick Tierney, *Political Science*
 Mary Elizabeth Todd, *Psychology*
 William Edward Trokey, Jr., *Theatre*
 Lora Lee Tuley, *French*
 Michael Phillip Upchurch, *Business Administration (also BS)*
 Christina Marie Van Kirk, *Psychology*
 Heather Anne Veatch, *Communication Disorders*
 Brooke Waggoner, *English*
 Dawn Michele Waggoner, *Psychology*
 Matthew Alan Waldron, *Music*
 Sara Elizabeth Ward, *Psychology*
 Christine Ann Weissert, *Psychology*
 Kelly Michelle Westhoff, *Business Administration*
 Carrie Jean Whalley, *Psychology*
 Jeffrey Scott White, *History*
 Martha Sue Wildberger, *Psychology*
 Kristen Renée Wilding, *Psychology*
 Jason Michael Willett, *Business Administration*
 Sharron Nicole Williams, *Biology*
 Mary Y. Williamson, *Political Science*
 Julie Marie Winkeler, *Biology (also BS)*
 Teressa Lynn Wolff, *Political Science*
 Deanna Kay Woodward, *Business Administration*
 Theresa Ann Worn, *Communication*
 Julie Michelle Wright, *History*
 Megan Alexis Wright, *German*
 Hui-Chi Yang, *Business Administration*
 Kung-yi Yang, *Business Administration*
 Hui-Ling Yeh, *Business Administration*
 Robyn Ann Zeil, *Art (also BFA)*
 Jennifer Lynn Zid, *Psychology*
 Michael Richard Zolezzi, *History*
 Adam Marvin Zygmunt, *Music (also BS)*

Bachelor of Science

Joye Renee Acker, *Accounting*
 †Linda Marie Adams, *Health*
 Jaime Finch Alsup, *Accounting*
 Erika Jeanne Andersen, *Agricultural Science*
 Jennifer Jo Anderson, *Justice Systems*
 Julie Linn Anderson, *Biology*
 Zepel M. Anderson, *Political Science*
 James D. Andreatta, *Psychology*
 Carmen Lee Antle, *Exercise Science*
 Kelly Lee Applegate, *Justice Systems*

Michael Patrick Arnold, *Biology*
 Susan Adele Ashmus, *Justice Systems*
 Christopher Carl Bach, *Accounting*
 Sharon Kay Baker, *Agricultural Science*
 Steven L. Baldwin, *Physics*
 Lee Rommel Banner, *Business Administration*
 Amy Lynn Barnes, *Accounting*
 Eric Ian Barnes, *Physics*
 Daniel S. Battaglia, *Biology*
 Christopher Todd Bauer, *Biology*
 Jason Allen Bauman, *Business Administration*
 Christopher George Beckemeier, *Exercise Science*
 Marian Jeanne Bednar, *Biology*
 Sean Patrick Beeler, *Justice Systems*
 Ann Louise Bell, *Accounting*
 Keith John Bellof, *Physics*
 Carrie Lynn Bendure, *Biology*
 Richard E. Benner, *Biology*
 Cari Dawn Bennett, *Business Administration*
 Wayne Timothy Benny, *Agricultural Science*
 Timothy James Benson, *Exercise Science*
 Todd Louis Benz, *Exercise Science*
 †Venkat Krishna Bhashyam, *Physics*
 Lynn Elinor Biberdorf, *Sociology & Anthropology (also BA)*
 Timothy James Biega, *Biology*
 Shelie Dawn Blomberg, *Psychology*
 Michael Todd Blotevogel, *Political Science (also BA)*
 Susan Renee Blowers, *Business Administration*
 Gina Louise Bombardieri, *Psychology*
 Rebecca Ann Boning, *Biology*
 Tracey Lee Bormann, *Biology*
 Kristin Lynn Borowicz, *Biology*
 Jennifer Lynn Bowers, *Biology*
 David Matthew Brooks, *Biology*
 Lesa Tenesh Brown, *Justice Systems*
 Michael Robert Brucher, *Business Administration*
 Troy Michael Bruck, *Agricultural Science*
 Robert Francis Bruer, *Accounting*
 Amy Marie Brunken, *Health*
 Lisa Marie Brush, *Biology*
 David Michael Burriss, *Justice Systems*
 Jianwen Cao, *Accounting*
 John Samuel Cheek, *Business Administration*
 Sheila Chhutani, *Biology*
 Tracey Lynette Clarke, *Exercise Science*
 Dawn Renee Clifton, *Chemistry/Family Sciences*
 Jennifer D. Cline, *Communication Disorders*
 Julie Ann Cobb, *English*
 Don E. Cochran, *Psychology*
 Alyson Renee Coffman, *Biology*
 Suzanne Michelle Combs, *Biology*
 Jennifer Lynn Cooper, *Biology*
 Patricia C. Corbett, *Agricultural Science*
 Marc Christopher Cotton, *Biology*

Christopher William Cottrell, *Justice Systems*
 Kathleen Ann Cox, *Biology*
 Roy J. Cox, Jr., *Biology*
 Leslie Michele Coyne, *Business Administration*
 Sandra Linn Craver, *Exercise Science*
 Marcel R. Crump, *Business Administration*
 Kate Marie Dahlhauser, *Accounting*
 Darren Gale Deering, *Biology*
 Heather Marie Deering, *Business Administration*
 James Roger Denzin, *Accounting*
 Jason Peter DeBruyne, *Biology*
 Suzanne Michelle Dieckhaus, *Health*
 Jack L. Dithardt, *Communication Disorders*
 Hisham M. Douleh, *Agricultural Science*
 Leanne Marie Eichholz, *Accounting*
 Erin Lynn Elder, *Biology*
 Tracy Duncan Ell, *Exercise Science*
 Joshua Wayne Emry, *Business Administration*
 Rebecca Suzanne Ems, *Political Science*
 Kathleen Michelle Eubanks, *Biology*
 Michael Joseph Farrell, *Accounting*
 Elizabeth Marie Fermann, *Business Administration*
 David John Fischbach, *Physics*
 David Craig Fletcher, *Biology*
 Karen Marie-Pauline Foltz, *Biology (also BA)*
 Joseph E. Franklin, Jr., *Health*
 Eldon L. Frazier, *Biology*
 †Harvey Joseph Fusselman, *Business Administration*
 Kerry Lynn Gaines, *Psychology*
 Cindy Lee Garrity, *Exercise Science*
 Bridgit Jane Garthe, *Health*
 Darren Lee Gibbs, *Business Administration*
 Angela Corno Glover, *Mathematics*
 Shayna Marie Gocken, *Justice Systems*
 David Gregory Gonzalez, *Accounting*
 Christopher J. Greenwood, *Political Science*
 Amy Marie Griffin, *Business Administration*
 Sherri Lynn Grueninger, *Business Administration*
 Michael Edward Gruettemeyer, *Justice Systems*
 Paul William Grutter, *Chemistry*
 Guy Richard Hagen, *Biology*
 Regina Sue Hagloch, *Health*
 Anne Elizabeth Hall, *Biology*
 Dana Lynn Hanebrink, *Justice Systems/Psychology*
 Joshua Caine Hanford, *Justice Systems*
 Andrew Charles Hanson, *Justice Systems*
 Steven Frederick Harkins, *Business Administration*
 Travis Clifton Harper, *Exercise Science*
 Chad Christopher Harter, *Accounting*
 Joshua Lee Hastings, *Psychology*
 Tadd Everett Hatch, *Business Administration*
 James Lester Haub, *Accounting*
 Kenneth Duane Hawn, *Biology*
 Jayne Marie Hayton, *Business Administration*
 Vicki Lyn Heath, *Business Administration*
 Julie Ellen Heaton, *Agricultural Science*
 Jennifer Lee Heidenwith, *Accounting*
 Dana Ranee Heim, *Business Administration*
 Heather Leigh Heimbeck, *Communication Disorders*
 Diane Kristie Helling, *Mathematics*
 Jay Jeffrey Hennings, *Computer Science*
 Andrew Frederick Herbig, *Biology*
 Deron Raymond Herr, *Biology*
 David Michael Hess, *Biology*
 Katherine Helene Hiebert, *Psychology*
 David Michael Hill, *Business Administration*
 Chien-Ta Ho, *Business Administration*
 Thomas J. Hoeflerlin, *Accounting*
 Susan Lyn Hoef, *Biology*
 Christopher Matthew Hook, *Accounting*
 Jan Kanisa Horn, *Industrial Science*
 James Shriver Horner, *Business Administration*
 Misty D. Houdeshell, *Psychology*
 Lorraine Ann Hougham, *Biology*
 Angela Dawn White Hullinger, *Psychology*
 Jason Heath Hunter, *Business Administration*
 Jennifer Elizabeth Hurst, *English*
 Linda Katherine Hutchinson, *Chemistry*
 Kyung Hi Hwang, *Biology*
 Nikolai Vladimirovich Ivanov, *Accounting*
 Jennifer Leigh Jackson, *Business Administration*
 Mark Gregory Jacobs, *Political Science*
 Jacquelyn Jean Janovsky, *Biology*
 Brenda Lee Jessen, *Agricultural Science*
 Yoshie Jimba, *Psychology (also BA)*
 Mark Alan Johnson, *Computer Science*
 Brad A. Jones, *Accounting*
 Bruce Allen Jones, *Accounting*
 Ginger Kay Jones, *Health*
 Kevin E. Jones, *Biology*
 Michelle Leslie Jones, *Chemistry*
 †Shane Preston Kapler, *Communication Disorders*
 Bryan Charles Kash, *Justice Systems*
 Peggy Jo Kasinger, *English*
 Tricia Renee Kaufmann, *Communication Disorders*
 Holly Susan Elizabeth Kea, *Communication Disorders*
 Jennifer Susan Keller, *English*
 Rebecca Ann Kenney, *Mathematics*
 Donna Renee Kerksiek, *Health*
 †Megan Drury Keyes, *Psychology*
 Janis J. Kim, *Psychology*
 Rebecca Ann Kintz, *Justice Systems*
 Tess Andrea Kirchner, *Justice Systems/Psychology (also BA)*
 Trygve Emil Kjellsen, *Justice Systems*
 Holly Jane Kniest, *Health*
 †William Thomas Knoll, *Exercise Science*
 Kristin Gayle Koch, *Communication Disorders*
 Robert Lee Koester, *Accounting*

David Clark Kolwyck, *Biology*
†Paula Diane Konrad, *Business Administration*
Dimitry Iгореvich Korolenko, *Accounting*
†Mitsuho Kotani, *Business Administration*
Lisa Maureen Kovac, *Business Administration*
Curt Allen Krause, *Chemistry*
Timothy Paul Krause, *Biology*
Vijey Kumar, *Physics*
Jennifer Lynn LaBundy, *Biology*
Lori Dyan LaPorte, *Accounting*
Shane William Lager, *Psychology*
Michael LeRoy Landrum, *Chemistry*
H. Chad Lane, *Computer Science/Mathematics*
Tracey Bruce Lassere, *Biology*
Michelle Lynn Lauf, *Communication Disorders*
Davinne Marie Law, *Biology*
†Tina Kay Lawson, *Communication Disorders*
Van Hung Le, *Biology*
Michael F. Leavitt, *Industrial Science*
Sung Young Lee, *Mathematics*
Thomas Craig Leeper, *Biology*
Brian Kevin Levine, *Accounting*
Scott Alan Lightner, *Business Administration*
Chun-Liang Lin, *Computer Science*
Douglas Bradley Livings, *Health*
†Richard Jeffrey Lloyd, *Physics/Mathematics*
Christopher Lorin Lofgren, *Biology*
Michael Edward Longdon, *Exercise Science*
Tammy Renee Longworth, *Agricultural Science*
John Joel Lorr, *Physics*
Tracy Lyn Lovelace, *Health*
Paula Joanne Lymer, *Accounting*
Mark Matthew Mahsman, *Business Administration*
†Barbara Anne Martin, *Psychology*
Sheri Ann Martin, *Business Administration (also BA)*
Steven W. Martin, *Biology*
Amanda Celise McBee, *Psychology*
†Jeffrey Carl McClain, *Justice Systems*
Angela Marie McKenna, *Justice Systems*
Michael Daniel McKenna, *Biology*
Jason Michael Mehrtens, *Health*
Kenneth Michael Mesnier, *Accounting*
Kusal Leonard Daminda Mihindikulasuriya, *Biology*
Charles Alfred Miller, *Mathematics*
Tiffany Dawn Miller, *Biology*
Shane Roger Monk, *Justice Systems*
Chad Edward Montgomery, *Biology*
Angela Coleen Moore, *Chemistry*
James Robert Moore, *Psychology*
Robyn Katheryn Moore, *Political Science*
Jason R. Morrison, *Justice Systems*
Lynda Ann Muegge, *Accounting*
Lori Michelle Mugg, *Mathematics*
Wynona Winters Murphy, *Sociology & Anthropology*

Vicky Ann Musgrave, *Chemistry*
Michael A. Musselman, *Agricultural Science*
David Charles Newland, *Political Science*
Toby Scott Nicholson, *Exercise Science*
Christine Elizabeth Nicoll, *Exercise Science*
Nikolaus Edward Nieponski, *Justice Systems/Psychology*
Jennifer Lynn O'Brien, *English*
Crystal Autumn O'Neal, *Biology*
Sean Patrick O'Neill, *Biology*
James Christopher Olley, *Accounting*
Michelle F. Ozburn, *Accounting*
Eric Christopher Painter, *Accounting*
Christina Lynn Palazzo, *Business Administration*
†Siew Min Pang, *Computer Science*
Susan Renea Paul, *Business Administration*
Joanna Lynn Pavely, *Biology*
Michelle Marie Pawlak, *Biology*
Jasen Charles Pearson, *Accounting*
Keith Michael Pelster, *Business Administration*
Heather Dian Peterson, *Business Administration*
Scott Allen Peterson, *Computer Science*
Caroline Lucille Peuker, *Health*
Tara Lynnanne Phelps, *Biology*
Jennifer Lynn Pipes, *Justice Systems*
Gregory J. Pohl, *Exercise Science*
Kevin E. Poortinga, *Business Administration*
Andrei A. Popov, *Business Administration*
Deanna Sue Prather-Hunsaker, *History*
Dana Jeanette Deatherage Preston, *Biology*
Angie Kay Priefert, *Accounting*
George Phillip Purcell, Jr., *Political Science*
Nathan John Rages, *Accounting*
Sharon Elaine Ray, *Business Administration*
Julie Crane Reynolds, *Justice Systems*
†Daryl B. Reed, *Biology*
Shelley Dionne Reed, *Chemistry*
Stacy Marie Reichling, *Biology*
Mary Kay Reller, *Accounting*
Keri Lynn Rezac, *Communication Disorders*
Kristin Capri Rhoads, *Exercise Science*
Keith Earl Rider, *Justice Systems*
Amy Christina Ringwald, *Communication Disorders*
Michelle Ann Robbins, *Exercise Science*
Christine Diane Roche, *Psychology*
Eric Paul Rocklage, *Biology*
Connie Ann Rost, *English*
Phillip Z. Rower, *Computer Science*
Bruno Gonzalez San Alejo, *Computer Science*
Craig Edward Schaefer, *Physics*
Michael A. Scheidt, Jr., *Business Administration*
Robert Olsen Schimsa, *Exercise Science*
Christine Marie Schmitz, *Biology*
Jason Lee Schneider, *Mathematics*
Tasha Marie Anastasia Schoenstein, *Chemistry*

Kelly Marie Schrimpf, *Biology*
 Jennifer Lynn Schuessler, *Psychology*
 David A. Schuff, *Computer Science*
 Christopher Michael Schulze, *Justice Systems*
 Amy Michelle Schupp, *Business Administration*
 Troy Houston Seals, *Chemistry*
 Laura Michelle Seifried, *Biology*
 Troy Anthony Shelangoski, *Health*
 Benjamin Arthur Shepherd III, *Business Administration*
 †Maureen Collins Slaughter, *Business Administration*
 John Matthew Smith, *Exercise Science*
 Lisa Rose Smith, *Psychology*
 Michael Jason Smith, *Psychology*
 Andrea Leigh Sollner, *Chemistry*
 Lisa Kay Spencer, *Justice Systems*
 James Joseph Spies, Jr., *Chemistry*
 David Matthew Sprick, *Exercise Science*
 Kristi Rachele Stahlman, *Political Science*
 Robert Joseph Standing, *Exercise Science*
 Brad Warren Stanfield, *Business Administration*
 Beau Jay Stangeland, *Justice Systems*
 Melody A. Starr, *Accounting*
 Renee Christine Steber, *English*
 †Lynnette Dawn Steffen, *Computer Science*
 Robyn Michelle Stengel, *Chemistry*
 Jill Aileen Sterrett, *Biology*
 Kristin Joy Strand, *Biology*
 Jennifer L. Strobl, *Accounting*
 Christie Sue Taylor, *English*
 Richard Paul Teeter, *Agricultural Science*
 Gregory William Thoenen, *Physics/Computer Science*
 Mary C. Thomasson, *Chemistry*
 Amy Elizabeth Thompson, *Psychology*
 Brian Robert Thompson, *Chemistry*
 Nicholas Adam Thompson, *Computer Science*
 Steven Thompson, *Business Administration*
 John Alan Treiber, *Biology*
 Michael Phillip Upchurch, *Business Administration (also BA)*
 Nicole Lynn Van Toorn, *Justice Systems*
 Allison Dawn VanKlaveren, *Communication Disorders*
 Carman Nicole Visnich, *English*
 Thadeus James Walker, *Agricultural Science*
 Matthew Alan Wallis, *Psychology*
 Tanya Renee Walter, *Mathematics*
 Michael Anthony Walters, *Physics/Mathematics*
 Leigh Walton, *Political Science*
 Chun-Chung Wang, *Computer Science*
 Jeng-Young Wang, *Computer Science*
 Emily Jean Wasson, *Mathematics*
 Torrence Armel Watkins, *Biology*
 Jason Lee Watts, *Accounting*
 Michelle Renee Weil, *Biology*
 James Edward Wilde, Jr., *Justice Systems*
 Michelle Marie Wilkinson, *Communication Disorders*
 Bryan Jeffrey Williams, *Biology/Chemistry*
 Julie Marie Winkeler, *Biology (also BA)*
 Daniel Jay Winograd, *Accounting/Business Administration*
 Jennifer Marie Wiswall, *Communication Disorders*
 Teresa Kay Wood, *Psychology*
 Shelby Kristine Wooden, *Biology*
 Theresa Louise Wright, *Agricultural Science*
 Chung-Heng Yeh, *Computer Science*
 Teresa Anne York, *English*
 Rebecca Susann Zareh, *Psychology*
 Shane Edward Zatkalik, *Biology*
 Todd Wayne Zimmerman, *Psychology*
 Brian Anthony Zitko, *Justice Systems*
 Amy Lynn Zook, *Accounting*
 Adam Marvin Zygmunt, *Physics (also BA)*

Master of Accountancy

- Andrew Dale GrossAccountancy
B.S., Northeast Missouri State University, 1993
- Christine Miriam HartAccountancy
B.S., Northeast Missouri State University, 1992
- Robert William HedrickAccountancy
B.S., Northeast Missouri State University, 1992
- Meihua YenAccountancy
B.A., Fu Jen Catholic University, 1991

Master of Arts

- Robert Andrew BryanMusic
B.A., Northeast Missouri State University, 1993
- William B. BurnsCounseling
B.S., University of Minnesota, 1993
THESIS: *Fair vs. Equal Role Relations in Traditional, Dual-Earner, and Dual-Career Couples*
- Jennifer Anne CarsonCommunication Disorders
B.S., Northeast Missouri State University, 1993
THESIS: *Clinician-Child Interaction During Computer- and Non-Computer-Based Language Activities*
- Christopher Martin ClausenMusic
B.A., Northeast Missouri State University, 1993
- †Laura Anne CruseHistory
B.A., Northeast Missouri State University, 1993
- Kimberly Ann GintherCounseling
B.A., Northeast Missouri State University, 1993
THESIS: *Sorority Members' Perceived Differences Between In-Groups and Out-Groups*
- Angela Lee GoadEnglish
B.A., Northeast Missouri State University, 1993
THESIS: *The Zen Truth in J.D. Salinger: "It's Very Hard to Meditate and Live a Spiritual Life in America."*
- †Therese Marie GrupaCommunication Disorders
B.A., University of Wisconsin-Eau Claire, 1991
- Jack Andrew HolcombEnglish
B.S., Northeast Missouri State University, 1993
THESIS: *The Oobie Box*

- Kara L. IngramMusic
B.M., Cameron University, 1993
- Daniel Paul LewisCounseling
B.A., Buena Vista College, 1993
THESIS: *The Relationship of Locus of Control and Grade Point Average*
- Michael S. LewisCounseling
B.S., Northeast Missouri State University, 1992
THESIS: *Aids Knowledge and Attitudes on a Highly Selective Midwest University Campus*
- Kelly Rippy LundbergCommunication Disorders
B.S., Brigham Young University, 1993
- Erika Christine MorganteCommunication Disorders
B.S.E., State University of New York College At Fredonia, 1993
- Timothy William OliverMusic
B.A., Northeast Missouri State University, 1993
- Shaelene Renee PlankCounseling
B.A., Northeast Missouri State University, 1993
THESIS: *Assessment of Attachment to Children and Adolescents and Burnout in Child Care Staff at Residential Treatment Facilities*
- Lynnelle Kathleen RapEnglish
B.A., Hannibal-LaGrange College, 1993
THESIS: *Journeys Within the New Russia*
- David R. RaymondMusic
B.M.E., Northeast Missouri State University, 1989
- Brian Randal ReevesHistory
B.A., Northeast Missouri State University, 1993
THESIS: *Roland H. Bainton: The Historian as Social Activist*
- †Todd Michael ReitmeyerCounseling
B.S., Texas A & M University, 1993
THESIS: *Intrinsic and Extrinsic Religiousness and Manifest Anxiety*
- †Timothy RolandsEnglish
B.A., Northeast Missouri State University, 1993
THESIS: *Keeping Records*
- Stacey Elizabeth SartorCounseling
B.A., Northeast Missouri State University, 1993
THESIS: *Self-Efficacy and Self-Esteem as Predictors of Condom Use in Adolescents*
- †Sherri Tereas TiptonCommunication Disorders
B.A., Harding University, 1993
- Sherry Galloway ToddEnglish
B.A., Northeast Missouri State University, 1993
THESIS: *Hope Full Choices*

Nathaniel L. Williams*English*
B.A., Northeast Missouri State University, 1993
THESIS: *Afflicted by Wishes: A Collection of Short Fiction*

Master of Arts in Education

Stacey Leigh Ashwell*Elementary Education*
B.S., Northeast Missouri State University, 1993

Patsy Ann Bailey*Elementary Education*
B.S., Northeast Missouri State University, 1991

Victoria Marie Bolasina*Elementary Education*
B.S., Northeast Missouri State University, 1994

Steven W. Brucher*History*
B.A., Northeast Missouri State University, 1993

Erin Marie Bryan*Music*
B.A., Northeast Missouri State University, 1993

Andrea Denise Davidson*Music*
A.A., Cottey College, 1991
B.A., Northeast Missouri State University, 1993

Deborah Rebecca Durbin*Elementary Education*
B.S., Northeast Missouri State University, 1994

Jimi Joanne Hendricks-Brooks*Elementary Education*
B.A., Northeast Missouri State University, 1994

Kimberly L. Majors*Elementary Education*
B.A., Northeast Missouri State University, 1993

Tamara Susan McCollum*Elementary Education*
B.S., Northeast Missouri State University, 1994

Linda Lee Pendleton*English*
B.A., Northeast Missouri State University, 1993

Carol Ann Staehle*Elementary Education*
B.S., Northeast Missouri State University, 1994

Terrence Ross Wandtke*English*
B.A., Northeast Missouri State University, 1994

Master of Science

Michael Dean Pettit*Biology*
B.S., Northeast Missouri State University, 1993
THESIS: *Effects of an Oak Savannah Restoration on Population Density, Population Structure, and Nesting Behavior of White-footed Mice (Peromyscus Leucopus) in Northeastern Missouri*

Junior Marshals

Kristi Akins
Nathan L. Bell
Bill Fenlon
Laura Fenlon

Michele Harding
Amy F. Mendenhall
Rachel Record
Greg Stolzer

Commencement Preparations

Special recognition goes to the following for commencement preparations and arrangements:

Vice President for Academic Affairs Office
Physical Plant
Publications
Public Relations
Instructional Technology
Registrars Office
Public Safety
KRES Radio Station

